

## arcVISION & MicroScope Processed eCaliper C0002Q 4867.05m-4895.81m(MD 1:200)

\* A Mark of Schlumberger

COMPANY:	MCJ / JAMSTEC				
WELL:	C0002Q				
FIELD:	Nankai-Kumano				
STATE:	Wakayama				
COUNTRY:	Japan				
Date Processed:	25 Nov 2018	Date Logged:	22 Nov 2018		
Job Number:	JPJ-2018-010	Processed at:	JPJ		
Rig Name:	Chikyu				
Latitude:	33° 18' 3.04" N	Longitude:	136° 38' 12.17" E		
Elevation:	KB: 28.500 m	DF:	28.500 m	GL:	-1939.000 m

FOLD HERE: The well name, location and borehole reference data were furnished by the customer.

Any interpretation, research, analysis, data, results, estimates, or recommendation furnished with the services or otherwise communicated by Schlumberger to the customer at any time in connection with the services are opinions based on inferences from measurements, empirical relationships, and/or assumptions; which, inferences, empirical relationships and/or assumptions are not infallible and with respect to which professionals in the industry may differ. Accordingly, Schlumberger cannot and does not warrant the accuracy, correctness, or completeness of any such interpretation, research, analysis, data, results, estimates, or recommendation. The customer acknowledges that it is accepting the services "as is," that Schlumberger makes no representation or warranty, express or implied, of any kind or description in respect thereto, and that such services are delivered with the explicit understanding and agreement that any action taken based on the services received shall be at its own risk and responsibility, and no claim shall be made against Schlumberger as a consequence thereof.

Svc. Order #:	Interpretation Center:	Analyst: XIA	Process Date: 25 Nov 2018
Location:	Techlog Vers: 2017.2		

### Remarks:

MD log is Measured Depth from Rotary Table.  
Resistivity logs are from arcVISION and MicroScope.  
HD\_MI6 is eCaliper result from MicroScope  
HD\_INVERT\_arcVISION is eCaliper result from arcVISION

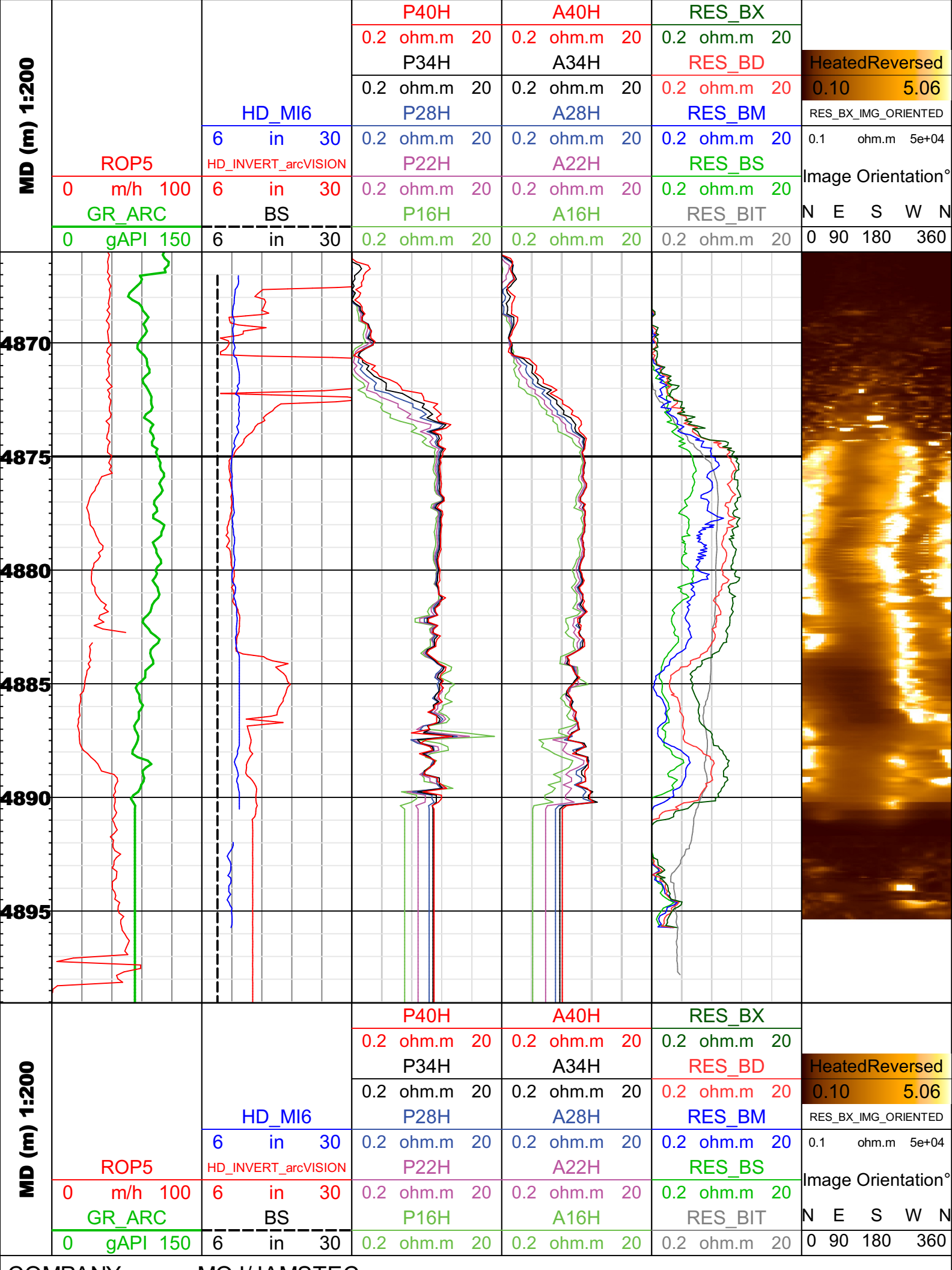

COMPANY: MQJ/JAMSTEC  
WELL: C0002Q  
FIELD: Nankai-Kumano  
COUNTRY: Japan

# Schlumberger

Date Logged: 22 Nov 2018  
Date Processed: 25 Nov 2018  
Surface Location: 33° 18' 3.04" N 136° 38' 12.17"E

Elevations: KB: DF: 28.500 m GL: -1939.000 m  
API Number: JPJ-2018-010