

SonicScope Processed P&S C0002Q 4829.26m-4876.06m(MD 1:500)

* A Mark of Schlumberger

COMPANY: MQJ / JAMSTEC
WELL: C0002Q
FIELD: Nankai-Kumano
STATE: Wakayama
COUNTRY: Japan

Date Processed: 26 Nov 2018 Date Logged: 22 Nov 2018
Job Number: JPJ-2018-010 Processed at: JPJ
Rig Name: Chikyu
Latitude: 33° 18' 3.04" N Longitude: 136° 38' 12.17" E
Elevation: KB: 28.500 m DF: 28.500 m GL: -1939.000 m

FOLD HERE: The well name, location and borehole reference data were furnished by the customer.

Any interpretation, research, analysis, data, results, estimates, or recommendation furnished with the services or otherwise communicated by Schlumberger to the customer at any time in connection with the services are opinions based on inferences from measurements, empirical relationships, and/or assumptions; which, inferences, empirical relationships and/or assumptions are not infallible and with respect to which professionals in the industry may differ. Accordingly, Schlumberger cannot and does not warrant the accuracy, correctness, or completeness of any such interpretation, research, analysis, data, results, estimates, or recommendation. The customer acknowledges that it is accepting the services "as is," that Schlumberger makes no representation or warranty, express or implied, of any kind or description in respect thereto, and that such services are delivered with the explicit understanding and agreement that any action taken based on the services received shall be at its own risk and responsibility, and no claim shall be made against Schlumberger as a consequence thereof.

Svc. Order #: Location:	Interpretation Center: Techlog Vers: 2017.2	Analyst: XIA	Process Date: 26 Nov 2018
----------------------------	--	--------------	---------------------------

Remarks:

MD logs is Measured Depth from Rotary Table.
SonicScope Monopole High waveform was processed by Slowness Time Coherence (STC) method. Multi-shot STC processing with 7 NRSAs (Numbers of receivers in sub-array) was performed. Both of STC receiver mode and transmitter mode were executed.
Depth Derived Borehole Compensated (DDBHC) slowness was computed from receiver mode and transmitter mode STC processed results.
Shear slowness here is questionable as formation shear signal was probably affected by drilling fluid mode.

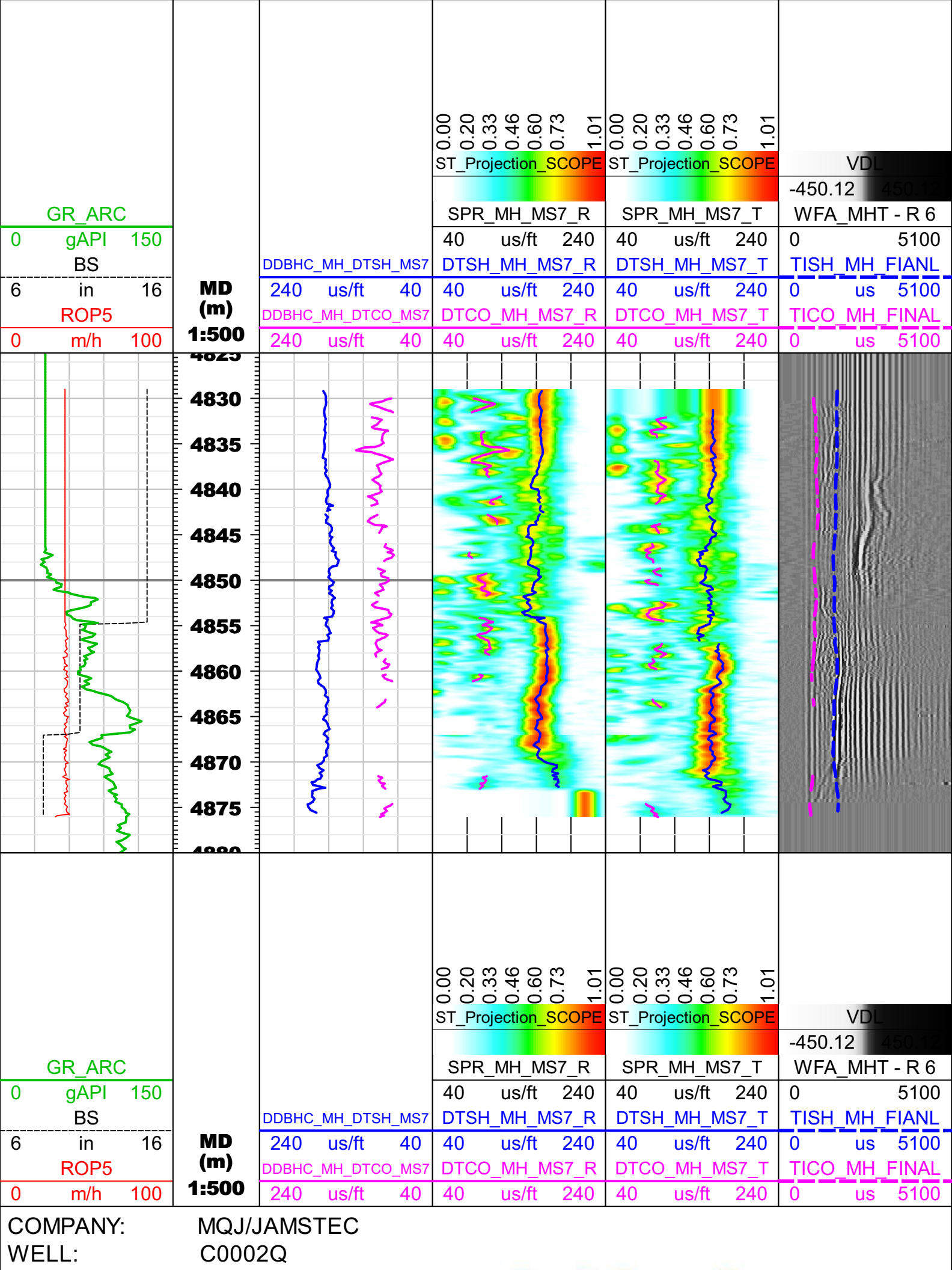

COMPANY: MQJ/JAMSTEC
WELL: C0002Q

FIELD: Nankai-Kumano
COUNTRY: Japan

Schlumberger

Date Logged: 22 Nov 2018
Date Processed: 26 Nov 2018
Surface Location: 33° 18' 3.04" N 136° 38' 12.17"E

Elevations: KB: DF: 28.500 m GL: -1939.000 m
API Number: JPJ-2018-010