

VISION Resistivity

Gamma Ray - Resistivity

C0002R Run3, Recorded Mode Log, TVDSS 1:200



Company: JAMSTEC

Well: C0002R

Field: C0002

Rig Name: D/V Chiky

Prefecture: Wakayama

Country: Japan

Latitude: 33° 18' 3.042" N

Longitude: 136° 38' 12.174" E

Block: Pacific Ocean

FL1: X = 652,382.39 m

FL2: Y = 3,685,834.62 m

UWID:

Rig Name:

Rig Type:

D/V Chiky

Drill ship

Log Measured From: - Drill Floor: 28.50 m
Permanent Datum: - Mean Sea Level

Ground Level: 1939.00 m

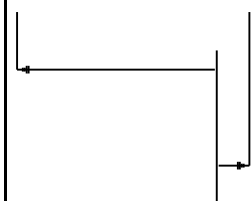

Acquisition Dates: 07-Jan-2019 -- 08-Jan-2019

Other Services:

Log Interval: 4820.63(m) -- 4875.12(m)

Direction and Inclination

Index Types: SSTVD

APWD

Index Scales: 1:200

Depth Source: Driller's Depth

Depth Sensor: DES

Print Type: Final

Spud Date: 26-Oct-2018

Disclaimer

THE USE OF AND RELIANCE UPON THIS RECORDED-DATA BY THE HEREIN NAMED COMPANY (AND ANY OF ITS AFFILIATES, PARTNERS, REPRESENTATIVES, AGENTS, CONSULTANTS AND EMPLOYEES) IS SUBJECT TO THE TERMS AND CONDITIONS AGREED UPON BETWEEN SCHLUMBERGER AND THE COMPANY, INCLUDING: (a) RESTRICTIONS ON USE OF THE RECORDED-DATA; (b) DISCLAIMERS AND WAIVERS OF WARRANTIES AND REPRESENTATIONS REGARDING COMPANY'S USE AND RELIANCE UPON THE RECORDED-DATA; AND (c) CUSTOMER'S FULL AND SOLE RESPONSIBILITY FOR ANY INFERENCE DRAWN OR DECISION MADE IN CONNECTION WITH THE USE OF THIS RECORDED-DATA.

Contents

1. Header
2. Disclaimer
3. Contents
4. Well Sketch
5. Borehole Size/Casing/Tubing Record
6. Operational Run Summary
7. Borehole Fluids
8. Remarks and Equipment Summary
9. Survey Record
10. Run3 Run3 LWD Log
 - 10.1 Integration Summary
 - 10.2 Software Version
 - 10.3 Composite Summary
 - 10.4 Log (VISION Resistivity MD)
 - 10.5 Parameter Listing
11. Run3 Run3 DML
 - 11.1 Integration Summary

- 11.2 Software Version
- 11.3 Composite Summary
- 11.4 Log (Drilling Mechanics Log 675 RM MD)
- 11.5 Parameter Listing
- 12. Calibration Report
- 13. Tail

Well Sketch

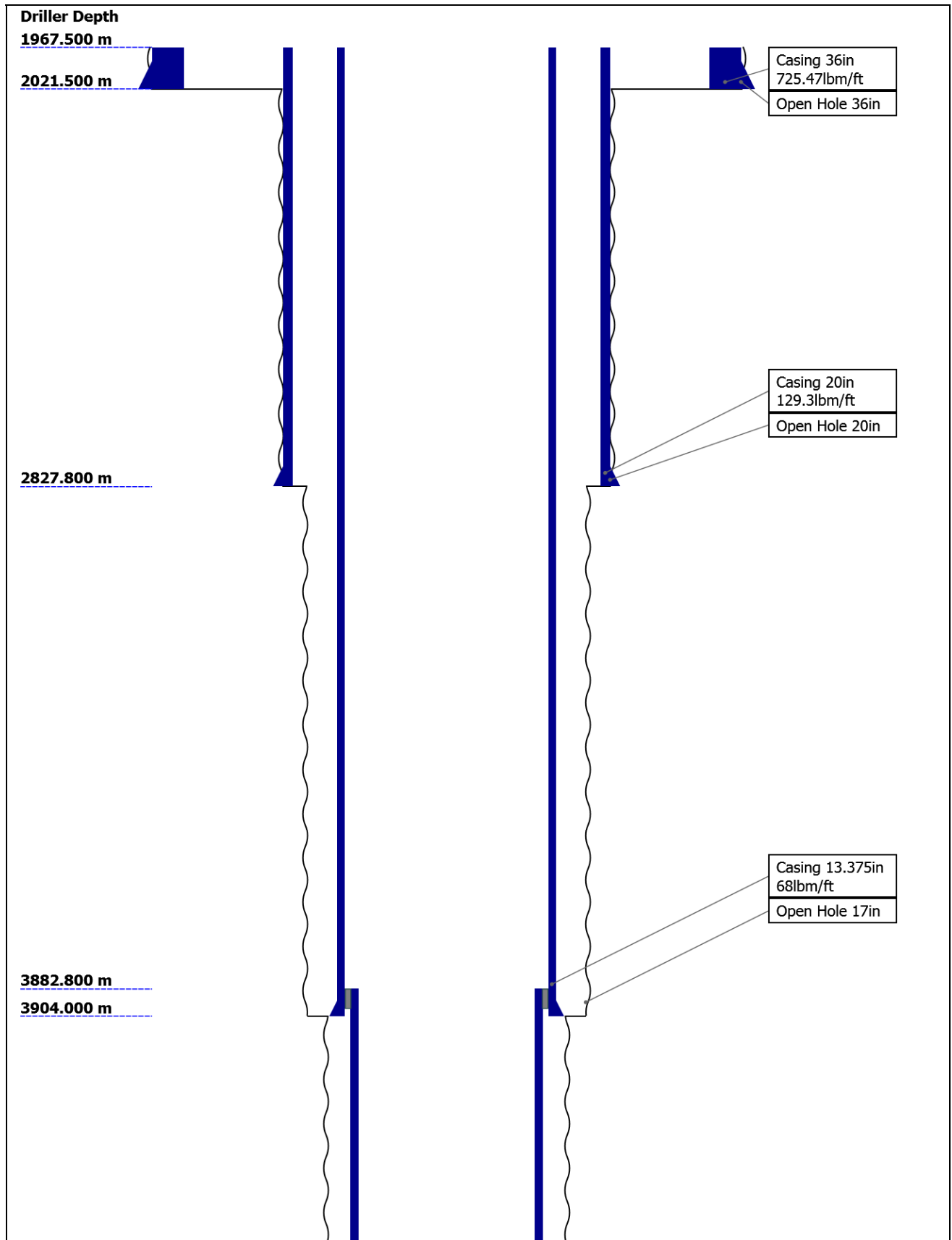

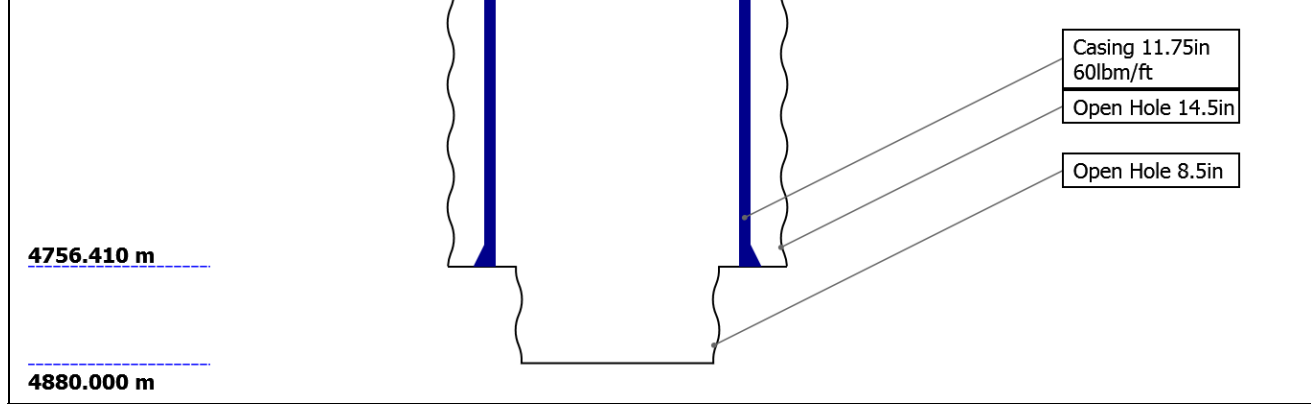

Borehole Size/Casing Record

Bit						
Bit Size (in)	36	20	17	14.5	8.5	
Top Driller (m)	1967.5	2021.5	2827.8	3904	4756.41	
Bottom Driller (m)	2021.5	2827.8	3904	4756.41	4880	
Casing						
Size (in)	36	20	13.375	11.75		
Weight (lbm/ft)	725.47	129.3	68	60		
Inner Diameter (in)	32.099	18.779	12.415	10.772		
Grade	X56	X56	N/A	N/A		
Top Driller (m)	1967.5	1967.5	1967.5	3882.8		
Bottom Driller (m)	2021.5	2827.8	3904	4756.41		

Operational Run Summary

Parameter (unit)	Run 3					
Date Log Started	06-Jan-2019					
Time Log Started	04:43:03					
Date Log Finished	09-Jan-2019					
Time Log Finished	23:45:34					
Bit Size (in)	8.500					
Bit Start Depth (m)	0.00					
Bit Stop Depth (m)	0.00					
Top Log Interval (m)	4820.63					
Bottom Log Interval (m)	4875.12					
Max Hole Deviation (deg)	1.62					
Azimuth of Max Deviation (deg)	93.01					
Logging Unit Number	OLU-MB 8054					
Logging Unit Location	Zone2					
Recorded By	SMoriyama/YWang					
Witnessed By	YSanada/YKido					
Service Order Number	18JAP0007					

Borehole Fluids

Parameter(unit)	Run 3				
Fluid Type	Water				
Max Recorded Temperatures (degC)	48				
Source of Sample	Active Tank				
Salinity (ppm)	121287.1				
Density (g/cm3)	1.39				
Funnel Viscosity (s)	67				
Fluid Loss (cm3)	7.3				
PH	9.6				
Source RMF	Pressed				
RMC	Pressed				
RM @ Meas Temp (ohm.m@degC)	0.07 @ 18.5				
RMF @ Meas Temp (ohm.m@degC)	0.05 @ 18.5				
RMC @ Meas Temp (ohm.m@degC)	0.08 @ 18.5				
RM @ BHT (ohm.m@degC)	0.06 @ 30				
RMF @ BHT (ohm.m@degC)	0.04 @ 30				
RMC @ BHT (ohm.m@degC)	0.06 @ 30				
Total Solid (%)	18				
High Gravity Solids (%)					

Remarks and Equipment Summary

Run 3: Toolstring	Run 3: Remarks																		
<table border="0" style="width: 100%; border-collapse: collapse;"> <tr> <td style="width: 25%;">Equip name X/O: 6 3/4"[2]:01 -008-0002</td> <td style="width: 10%;">Length 16.44</td> <td style="width: 5%;"></td> <td style="width: 60%;">MP name MQJ</td> <td style="width: 10%;">Offset</td> </tr> <tr> <td>TELE675-IWOB:G3 917</td> <td>15.92</td> <td></td> <td>SLB</td> <td></td> </tr> </table>  <table border="0" style="width: 100%; margin-top: 10px;"> <tr> <td style="width: 150px;">— D&I</td> <td style="width: 100px;">11.75</td> </tr> <tr> <td>— GR</td> <td>11.1</td> </tr> <tr> <td>● — ROP</td> <td>9.4</td> </tr> <tr> <td>● — IWOB</td> <td>8.38</td> </tr> </table>	Equip name X/O: 6 3/4"[2]:01 -008-0002	Length 16.44		MP name MQJ	Offset	TELE675-IWOB:G3 917	15.92		SLB		— D&I	11.75	— GR	11.1	● — ROP	9.4	● — IWOB	8.38	<p>Depth Reference is driller's depth measured from Rotary Table.</p> <p>Data presented is Recorded Mode data which was acquired while drilling.</p> <p>Gamma Ray measurement is corrected for bit size, mud weight, tool collar size and potassium content (1.54%) in the mud.</p> <p>Resistivity measurement is borehole compensated and environmentally corrected for hole size and mud resistivity.</p> <p>Reason of POOH: Total Depth.</p> <p>Drilling Time: 0hrs. (Drilling is likely carried out, but it could not be identified when it starts.</p> <p>Pumping Time: 48.6hrs.</p>
	Equip name X/O: 6 3/4"[2]:01 -008-0002	Length 16.44		MP name MQJ	Offset														
	TELE675-IWOB:G3 917	15.92		SLB															
	— D&I	11.75																	
	— GR	11.1																	
	● — ROP	9.4																	
	● — IWOB	8.38																	

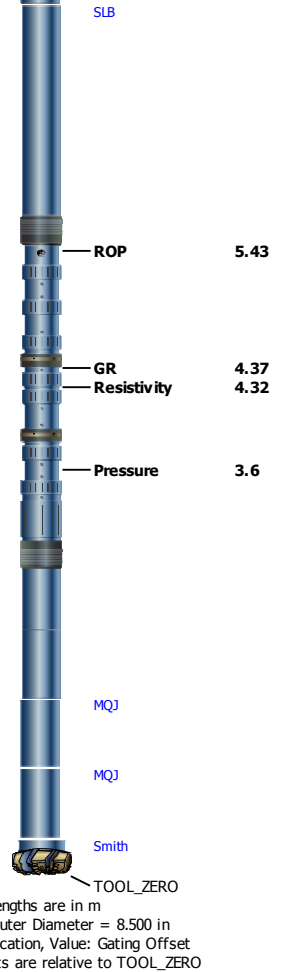

X/O: 6 3/4"[1]:35 1.94
3-01-021-0000

Fit Sub: 6 3/4":02- 0.85
005-0000

Bit: 8 1/2":QF3591 0.24

Lengths are in m
Maximum Outer Diameter = 8.500 in
Line: Sensor Location, Value: Gating Offset
All measurements are relative to TOOL_ZERO

Survey Record

Survey Calculation

Method :	Minimum Radius of Curvature	DLS Method :	Lubinski
North Reference :	Grid North	Total Correction Formula :	Magnetic Dec - Grid Convergence
Grid Convergence :	0.90 deg		

Rig Location

Latitude :	33° 18' 3.042" N	Longitude :	136° 38' 12.174" E
------------	------------------	-------------	--------------------

Tie In Point

Measured Depth:	4724.76 m	Inclination:	1.62 deg	Azimuth:	93.01 deg
True Vertical Depth:	4722.98 m	North Displacement:	3.97 m	East Displacement:	46.10 m
N/-S VSec Origin:	0.00 m	E/-W VSec Origin:	0.00 m	Vertical Section Azimuth:	0.00 deg

D&I Inits Computed and Values Used - Run 1

Geomagnetic Model :	HDGM 2018	Geomagnetic Date :	22-Dec-2018
Computed Location B :	46168.20 nT +/- 300.00nT	Used Location B :	46168.20 nT +/- 300.00nT
Computed Location G :	998.92 mgn +/- 2.50mgn	Used Location G :	998.92 mgn +/- 2.50mgn
Computed Magnetic Dip :	47.02 deg +/- 0.45deg	Used Magnetic Dip :	47.02 deg +/- 0.45deg
Computed Magnetic Dec :	-7.16 deg	Used Magnetic Dec :	-7.16 deg
Computed Total Correction :	-8.06 deg	Used Total Correction :	-8.06 deg

D&I Inits Computed and Values Used - Run 3

Geomagnetic Model :	HDGM 2018	Geomagnetic Date :	22-Dec-2018
Computed Location B :	46168.20 nT +/- 300.00nT	Used Location B :	46168.20 nT +/- 300.00nT
Computed Location G :	998.92 mgn +/- 2.50mgn	Used Location G :	998.92 mgn +/- 2.50mgn
Computed Magnetic Dip :	47.02 deg +/- 0.45deg	Used Magnetic Dip :	47.02 deg +/- 0.45deg
Computed Magnetic Dec :	-7.16 deg	Used Magnetic Dec :	-7.16 deg
Computed Total Correction :	-8.06 deg	Used Total Correction :	-8.06 deg

Survey Quality Index

2 : Long Survey failed mag criteria 28 : Tie-In Point

Survey Correction Index

0 : No correction

Survey Description Index

0 : Not Flagged Survey

12 : Checkshot

Seq	MD (m)	Incl (deg)	Azim (deg)	Course (m)	TVD (m)	V Sec (m)	N/ -S (m)	E/ -W (m)	Closure (m)	at Azim (deg)	DLS deg/30m	Tool Type	QI	CI	DI
1	4724.76	1.62	93.01	----	4722.98	3.97	3.97	46.10	46.27	85.08	0.00	TIP	28	0	0
2	4771.81	1.92	149.07	47.05	4770.01	3.26	3.26	47.17	47.28	86.05	1.08	TeleScope	2	0	0
3	4787.76	1.44	113.28	15.94	4785.95	2.95	2.95	47.49	47.58	86.45	2.13	TeleScope	2	0	0
4	4810.46	2.33	160.16	22.71	4808.64	2.40	2.40	47.91	47.97	87.13	2.25	TeleScope	2	0	0
5	4827.23	3.01	148.57	16.77	----	----	----	----	----	----	----	TeleScope	2	0	12
6	4827.52	2.64	160.63	0.29	4825.69	1.70	1.70	48.16	48.19	87.97	0.55	TeleScope	2	0	0
7	4839.85	3.18	130.85	12.32	4838.00	1.21	1.21	48.51	48.53	88.57	3.85	TeleScope	2	0	0
8	4853.77	3.62	152.36	13.93	----	----	----	----	----	----	----	TeleScope	2	0	12
9	4860.55	3.10	122.03	6.77	4858.67	0.54	0.54	49.42	49.42	89.37	0.71	TeleScope	2	0	0
10	4867.25	3.04	93.24	6.70	----	----	----	----	----	----	----	TeleScope	2	0	12

Run3

Run3 LWD Log

Software Version

Acquisition System	Version
Maxwell 2018 SP2	8.2.104493.3100

Composite Summary

Run Name	Pass Objective	Direction	Top	Bottom	Start	Stop	Include Parallel Data
Run 3	Ream Down 1	Down	4809.79 m	4840.33 m	07-Jan-2019 12:06:19 PM	07-Jan-2019 8:51:27 PM	Yes
Run 3	Ream Down 2	Down	4835.35 m	4879.54 m	07-Jan-2019 8:51:31 PM	08-Jan-2019 8:19:59 PM	Yes

All depths are referenced to toolstring zero

Log

Company: JAMSTEC Well: C0002R
Run3: S074

Description: ARC Blended Resistivity 2-Log Format: Log (VISION Resistivity MD) Index Scale: 1:200 Index Unit: m Index Type: SSTVD Creation Date: 05-Mar-2019 19:43:14

├ TICK_ARC_GR - Gamma Ray Tick Marks ARC[1] RM

└ TICK_ARC_RES - Resistivity Tick Marks ARC[1] RM

Attenuation Resistivity 16 inch Spacing at 400 KHz, Environmentally Corrected (A16L) ARC[1] RM	Phase Shift Resistivity 16 inch Spacing at 400 KHz, Environmentally Corrected. (P16L) ARC[1] RM
0 ohm.m 6	0 ohm.m 6
Attenuation Resistivity 22 inch Spacing at 400 KHz, Environmentally Corrected (A22L) ARC[1] RM	Phase Shift Resistivity 22 inch Spacing at 400 KHz, Environmentally Corrected. (P22L) ARC[1] RM
0 ohm.m 6	0 ohm.m 6
Attenuation Resistivity 28 inch Spacing at 400 KHz, Environmentally Corrected (A28L) ARC[1] RM	Phase Shift Resistivity 28 inch Spacing at 400 KHz, Environmentally Corrected. (P28L) ARC[1] RM
0 ohm.m 6	0 ohm.m 6
Attenuation Resistivity 34 inch Spacing at 400 KHz, Environmentally Corrected (A34L) ARC[1] RM	Phase Shift Resistivity 34 inch Spacing at 400 KHz, Environmentally Corrected. (P34L) ARC[1] RM
0 ohm.m 6	0 ohm.m 6
Attenuation Resistivity 40 inch Spacing at 400 KHz, Environmentally Corrected (A40L) ARC[1] RM	Phase Shift Resistivity 40 inch Spacing at 400 KHz, Environmentally Corrected. (P40L) ARC[1] RM
0 ohm.m 6	0 ohm.m 6

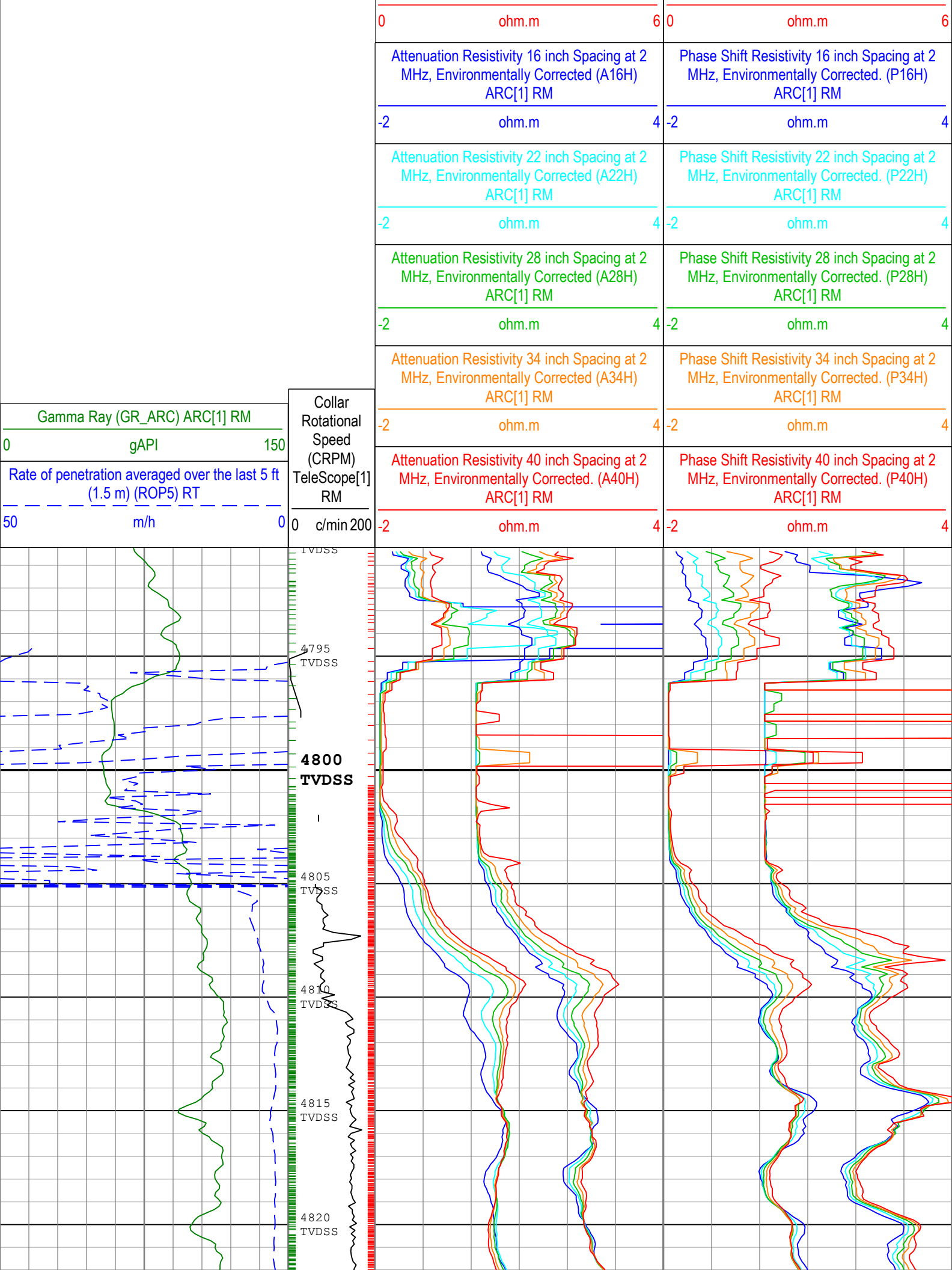

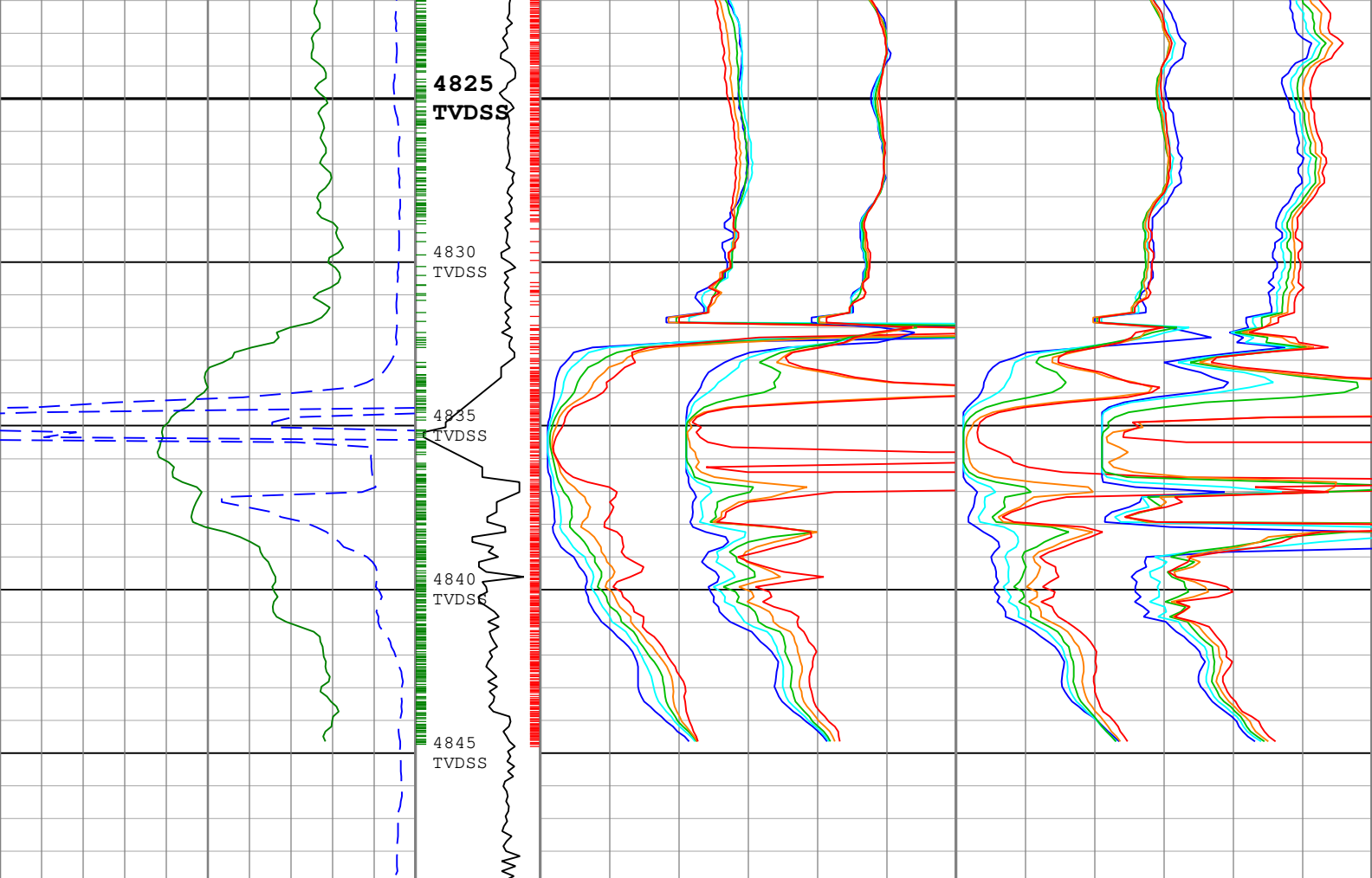

<p>Gamma Ray (GR_ARC) ARC[1] RM</p> <p>0 gAPI 150</p>	<p>Collar Rotational Speed (CRPM) TeleScope[1] RM</p> <p>0 c/min 200</p>	<p>Attenuation Resistivity 16 inch Spacing at 400 KHz, Environmentally Corrected (A16L) ARC[1] RM</p> <p>0 ohm.m 6</p>	<p>Phase Shift Resistivity 16 inch Spacing at 400 KHz, Environmentally Corrected. (P16L) ARC[1] RM</p> <p>0 ohm.m 6</p>
<p>Rate of penetration averaged over the last 5 ft (1.5 m) (ROP5) RT</p> <p>50 m/h 0</p>		<p>Attenuation Resistivity 22 inch Spacing at 400 KHz, Environmentally Corrected (A22L) ARC[1] RM</p> <p>0 ohm.m 6</p>	<p>Phase Shift Resistivity 22 inch Spacing at 400 KHz, Environmentally Corrected. (P22L) ARC[1] RM</p> <p>0 ohm.m 6</p>
		<p>Attenuation Resistivity 28 inch Spacing at 400 KHz, Environmentally Corrected (A28L) ARC[1] RM</p> <p>0 ohm.m 6</p>	<p>Phase Shift Resistivity 28 inch Spacing at 400 KHz, Environmentally Corrected. (P28L) ARC[1] RM</p> <p>0 ohm.m 6</p>
		<p>Attenuation Resistivity 34 inch Spacing at 400 KHz, Environmentally Corrected (A34L) ARC[1] RM</p> <p>0 ohm.m 6</p>	<p>Phase Shift Resistivity 34 inch Spacing at 400 KHz, Environmentally Corrected. (P34L) ARC[1] RM</p> <p>0 ohm.m 6</p>
		<p>Attenuation Resistivity 40 inch Spacing at 400 KHz, Environmentally Corrected (A40L) ARC[1] RM</p> <p>0 ohm.m 6</p>	<p>Phase Shift Resistivity 40 inch Spacing at 400 KHz, Environmentally Corrected. (P40L) ARC[1] RM</p> <p>0 ohm.m 6</p>
		<p>Attenuation Resistivity 16 inch Spacing at 2 MHz, Environmentally Corrected (A16H) ARC[1] RM</p> <p>-2 ohm.m 4</p>	<p>Phase Shift Resistivity 16 inch Spacing at 2 MHz, Environmentally Corrected. (P16H) ARC[1] RM</p> <p>-2 ohm.m 4</p>
		<p>Attenuation Resistivity 22 inch Spacing at 2 MHz, Environmentally Corrected (A22H) ARC[1] RM</p>	<p>Phase Shift Resistivity 22 inch Spacing at 2 MHz, Environmentally Corrected. (P22H) ARC[1] RM</p>

-2	ohm.m	4	-2	ohm.m	4
Attenuation Resistivity 28 inch Spacing at 2 MHz, Environmentally Corrected (A28H) ARC[1] RM			Phase Shift Resistivity 28 inch Spacing at 2 MHz, Environmentally Corrected. (P28H) ARC[1] RM		
-2	ohm.m	4	-2	ohm.m	4
Attenuation Resistivity 34 inch Spacing at 2 MHz, Environmentally Corrected (A34H) ARC[1] RM			Phase Shift Resistivity 34 inch Spacing at 2 MHz, Environmentally Corrected. (P34H) ARC[1] RM		
-2	ohm.m	4	-2	ohm.m	4
Attenuation Resistivity 40 inch Spacing at 2 MHz, Environmentally Corrected. (A40H) ARC[1] RM			Phase Shift Resistivity 40 inch Spacing at 2 MHz, Environmentally Corrected. (P40H) ARC[1] RM		
-2	ohm.m	4	-2	ohm.m	4

-|TICK_ARC_RES - Resistivity Tick Marks ARC[1] RM

|TICK_ARC_GR - Gamma Ray Tick Marks ARC[1] RM

Description: ARC Blended Resistivity 2-Log Format: Log (VISION Resistivity MD) Index Scale: 1:200 Index Unit: m Index Type: SSTVD Creation Date: 05-Mar-2019 19:43:14

Channel Processing Parameters

Run 3: Parameters

Parameter	Description	Tool	Value	Unit
ABNT	Abnormal Transmitter Indicator	ARC6	NO_TX_FAILED	
BHK	Drilling Fluid Potassium Concentration	Borehole	1.54	%
BS	Bit Size	DNMSESSION	Depth Zoned	in
DFD	Drilling Fluid Density	Borehole	1.39	g/cm3
DFT_CATEGORY	Drilling Fluid Type	Borehole	Water	
HIGH_BLEND	High Resistivity Threshold for Blending	ARC6	2	ohm.m
LOW_BLEND	Low Resistivity Threshold for Blending	ARC6	1	ohm.m
RMS	Resistivity of Mud Sample	Borehole	0.07	ohm.m

Tool Control Parameters

Run3

Run3 DML

Software Version

Acquisition System	Version
Maxwell 2018 SP2	8.2.104493.3100

Composite Summary

Run Name	Pass Objective	Direction	Top	Bottom	Start	Stop	Include Parallel Data
Run 3	Ream Down 1	Down	4809.79 m	4840.33 m	07-Jan-2019 12:06:19 PM	07-Jan-2019 8:51:27 PM	Yes
Run 3	Ream Down 2	Down	4835.35 m	4879.54 m	07-Jan-2019 8:51:31 PM	08-Jan-2019 8:19:59 PM	Yes

All depths are referenced to toolstring zero

Log

Company: JAMSTEC Well: C0002R
Run3: S074

Description: Format: Log (Drilling Mechanics Log 675 RM MD) Index Scale: 1:200 Index Unit: m Index Type: SSTVD Creation Date: 05-Mar-2019 19:43:16

Collar Rotational

Downhole Annulus Pressure (APRS_ARC) ARC[1] RM

0 MPa 80

Downhole Torque (MWD) (DTOR RT)

Speed (CRPM) TeleScope[1] RM	0	100	0	50
Rate of penetration averaged over the last 5 ft (1.5 m) (ROP5) RT	0	200	0	100
Standpipe Pressure (SPPA) RT	0	30	-300	300
Total flow rate of all active pumps (TFLO) RT	0	1000	-300	300
Stick Slip Indicator (STICKNSLIP) P TeleScope[1] RM	0	400	0	1.8
Downhole Annulus Temperature (ATMP) ARC[1] RM	0	100	0	50
Equivalent Circulating Density (ECD_ARC) ARC[1] RM	0.8	1.8	0	50
Equivalent Static Density (ESD) ARC[1] RT	0.8	1.8	-300	300
Surface Torque (TQA) RT	0	50	-300	300
Downhole Weight on Bit (DWOB_RT) TeleScope[1] RT	0	300	-300	300
Surface Weight On Bit (SWOB) RT	0	300	-300	300

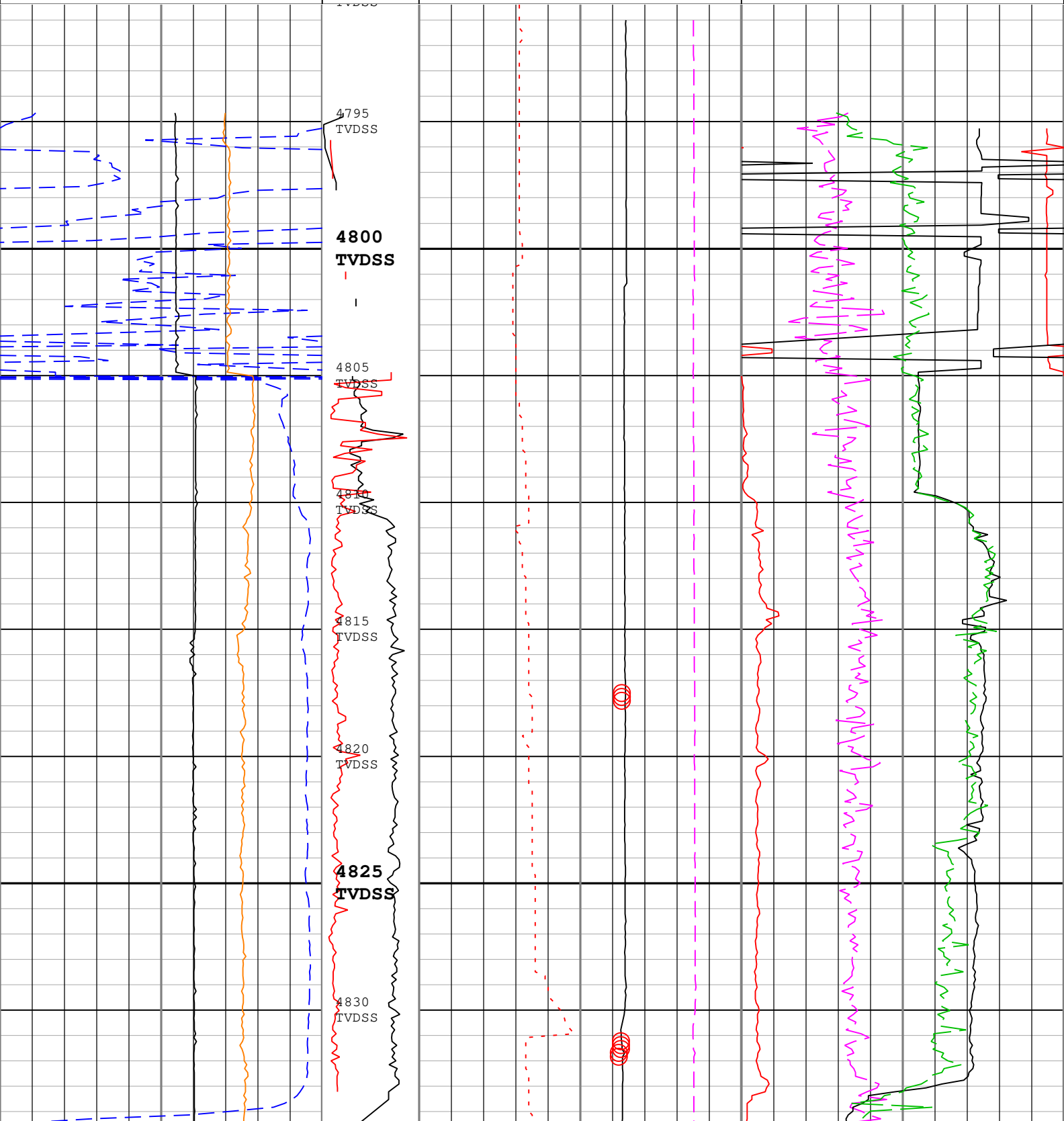

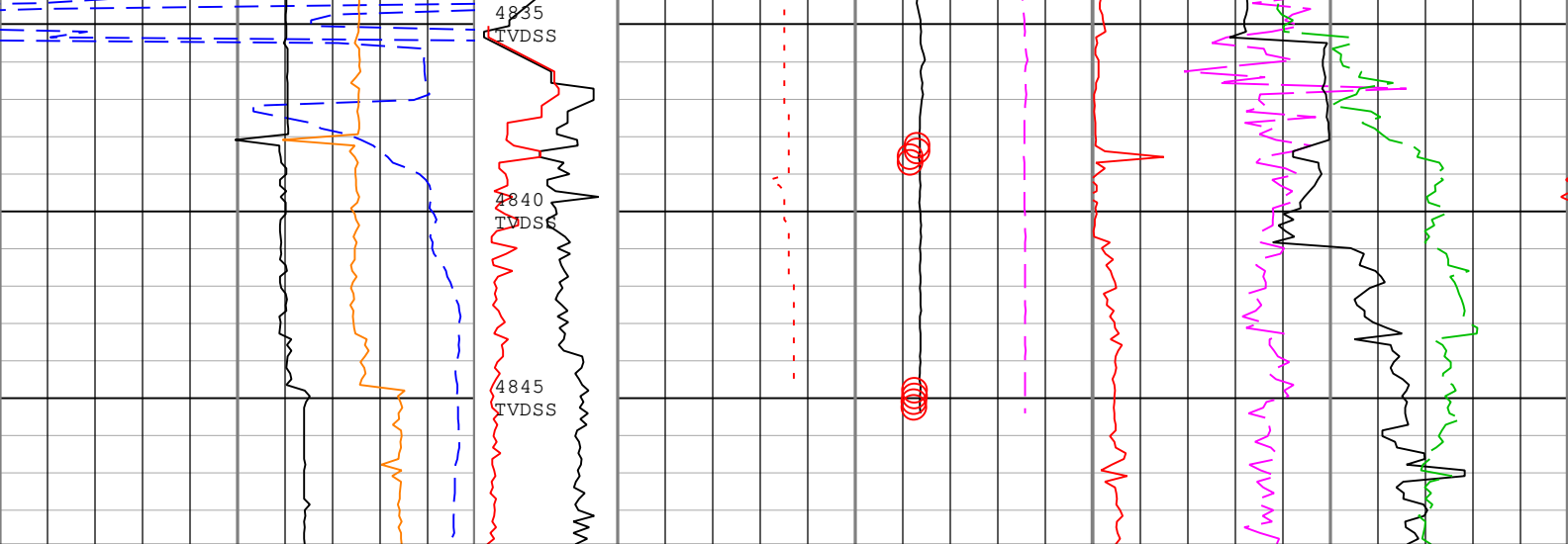

Rate of penetration averaged over the last 5 ft (1.5 m) (ROP5) RT 0 m/h 0	Collar Rotational Speed (CRPM) TeleScope[1] RM 0 c/min 200	Downhole Annulus Pressure (APRS_ARC) ARC[1] RM 0 MPa 80	Downhole Torque (MWD) (DTOR_RT) TeleScope[1] RT 0 kN.m 50
Standpipe Pressure (SPPA) RT 0 MPa 30	Stick Slip Indicator (STICKNSLI P) TeleScope[1] RM 0 c/min 400	Downhole Annulus Temperature (ATMP) ARC[1] RM 0 degC 100	Surface Torque (TQA) RT 0 kN.m 50
Total flow rate of all active pumps (TFLO) RT 0 gal/min 1000		Equivalent Circulating Density (ECD_ARC) ARC[1] RM 0.8 g/cm3 1.8	Downhole Weight on Bit (DWOB_RT) TeleScope[1] RT -300 kN 300
		Equivalent Static Density (ESD) ARC[1] RT 0.8 g/cm3 1.8	Surface Weight On Bit (SWOB) RT -300 kN 300

Description: Format: Log (Drilling Mechanics Log 675 RM MD) Index Scale: 1:200 Index Unit: m Index Type: SSTVD Creation Date: 05-Mar-2019 19:43:16

Channel Processing Parameters

Run 3: Parameters

Parameter	Description	Tool	Value	Unit
DEPTH_SEL	Depth Selection Parameter	DNMSESSION	Driller's Depth	
DFD	Drilling Fluid Density	Borehole	1.39	g/cm3
FLEV	Depth of Drilling Fluid Level to LMF (Log Measured From)	Borehole	3	m
RHO_SEAWATER	Density of the Sea Water	Borehole	1.022	g/cm3
SF_FLAG	Mud Return to Sea Floor (No Riser)?	Borehole	No	

Tool Control Parameters

Run 3: Parameters

Parameter	Description	Tool	Value	Unit
DTOF	DTOR Offset	TELE675-IWOB	Time Zoned	kN.m
DWOB_BETA	DWOB Beta Pressure Correction Factor	TELE675-IWOB	Time Zoned	
DWOF	DWOB Offset	TELE675-IWOB	Time Zoned	kN
DWOB_ZEROTOOLP	DWOB Differential Pressure Drop at Zero Weight-on-Bit	TELE675-IWOB	Time Zoned	MPa
OFFBTM_TH	Threshold for deciding whether the bit is off bottom	DNMSESSION	0.4	m

Run 3 Time Zoned Parameters

Pass Ream Down 1

Parameter	Value	Start Time	Stop Time	Start Depth (m)	Stop Depth (m)
DTOF	-14.76	07-Jan-2019 12:06:19	07-Jan-2019 14:24:43	4796.5	4811.343

DTOF	-12.2	07-Jan-2019 14:24:43	07-Jan-2019 20:51:27	4811.343	4811.72
DWOB_BETA	3.65	07-Jan-2019 12:06:19	07-Jan-2019 14:28:02	4796.5	4811.343
DWOB_BETA	3.68	07-Jan-2019 14:28:02	07-Jan-2019 20:51:27	4811.343	4811.72
DWOF	-460.39	07-Jan-2019 12:06:19	07-Jan-2019 14:28:02	4796.5	4811.343
DWOF	-613.85	07-Jan-2019 14:28:02	07-Jan-2019 20:51:27	4811.343	4811.72
DWOB_ZEROTOOLP	4.48	07-Jan-2019 12:06:19	07-Jan-2019 14:28:02	4796.5	4811.343
DWOB_ZEROTOOLP	4.48	07-Jan-2019 14:28:02	07-Jan-2019 20:51:27	4811.343	4811.72

Pass Ream Down 2

DTOF	-12.2	07-Jan-2019 20:51:31	08-Jan-2019 05:48:15	4806.847	4825.338
DTOF	-12.08	08-Jan-2019 05:48:15	08-Jan-2019 20:19:59	4825.338	4851.043
DWOB_BETA	3.68	07-Jan-2019 20:51:31	08-Jan-2019 05:52:28	4806.847	4825.338
DWOB_BETA	3.16	08-Jan-2019 05:52:28	08-Jan-2019 20:19:59	4825.338	4851.043
DWOF	-613.85	07-Jan-2019 20:51:31	08-Jan-2019 20:19:59	4806.847	4851.043
DWOB_ZEROTOOLP	4.48	07-Jan-2019 20:51:31	08-Jan-2019 05:52:28	4806.847	4825.338
DWOB_ZEROTOOLP	5.4	08-Jan-2019 05:52:28	08-Jan-2019 20:19:59	4825.338	4851.043

All depth are at tool zero.

Calibration Report

ARC6 (Array Resistivity Compensated 675) Calibration - Run 3

Primary Equipment : Elec. Chassis HP with AIM Receiver AREA 126

RESAIRCAL - Resistivity: Air

Master (Time Frame File): 18:57:26 15-Nov-2018

Measurement	Unit	Phase	Nominal	Low Limit	Actual	High Limit	
Attenuation T1 at 2 MHz	dB	Master	8.500	6.500	8.275	10.500	
Attenuation T2 at 2 MHz	dB	Master	6.500	4.500	6.730	8.500	
Attenuation T3 at 2 MHz	dB	Master	4.500	2.500	4.874	6.500	
Attenuation T4 at 2 MHz	dB	Master	4.600	2.600	4.625	6.600	
Attenuation T5 at 2 MHz	dB	Master	3.600	1.600	3.419	5.600	
Phase Shift T1 at 2 MHz	deg	Master	0.100	-3.900	1.048	4.100	
Phase Shift T2 at 2 MHz	deg	Master	0.100	-3.900	-1.065	4.100	
Phase Shift T3 at 2 MHz	deg	Master	0.100	-3.900	0.993	4.100	
Phase Shift T4 at 2 MHz	deg	Master	0.100	-3.900	-1.095	4.100	
Phase Shift T5 at 2 MHz	deg	Master	0.100	-3.900	1.001	4.100	
Attenuation T1 at 400 KHz	dB	Master	8.500	6.500	8.324	10.500	
Attenuation T2 at 400 KHz	dB	Master	6.500	4.500	6.691	8.500	
Attenuation T3 at 400 KHz	dB	Master	4.500	2.500	4.919	6.500	
Attenuation T4 at 400 KHz	dB	Master	4.600	2.600	4.580	6.600	
Attenuation T5 at 400 KHz	dB	Master	3.600	1.600	3.477	5.600	
Phase Shift T1 at 400 KHz	deg	Master	0.100	-3.900	0.501	4.100	
Phase Shift T2 at 400 KHz	deg	Master	0.100	-3.900	-0.470	4.100	
Phase Shift T3 at 400 KHz	deg	Master	0.100	-3.900	0.493	4.100	
Phase Shift T4 at 400 KHz	deg	Master	0.100	-3.900	-0.501	4.100	
Phase Shift T5 at 400 KHz	deg	Master	0.100	-3.900	0.480	4.100	

GRGAIN - Gamma Ray: Blanket

Master (Time Frame File): 00:06:52 15-Nov-2018

Measurement	Unit	Phase	Nominal	Low Limit	Actual	High Limit	
Gamma Ray Calibration Gain		Master	1.000	0.580	1.081	1.250	

Company: JAMSTEC
Well: C0002R
Field: C0002
Rig Name: D/V Chikyu
Prefecture: Wakayama
Country: Japan



VISION Resistivity
Gamma Ray - Resistivity

C0002R Run3, Recorded Mode Log, TVDSS 1:200