

# Drilling Mechanics Log

## DML

# Schlumberger

Single Run Log, Measured Depth 1:500

Company: JAMSTEC

Well: C0002T

Field: C0002

Rig Name: D/V Chiky

Prefecture: Wakayama

Country: Japan

Latitude: 33° 18' 3.042" N

Longitude: 136° 38' 12.174" E

Block:

FL: Pacific Ocean

FL1: X=652382.39m

FL2: Y=3685843.62m

UWID:

Rig Name:

Rig Type:

D/V Chiky

Drill Ship

Log Measured From: - Drill Floor: 28.50 m  
Permanent Datum: - Mean Sea Level

Ground Level: 1939.00 m

Acquisition Dates: 14-Feb-2019 -- 17-Feb-2019

Log Interval: 4784.00(m)MD - 4804.00(m)MD

Index Types: Measured Depth

Index Scales: 1:500

Depth Source: Driller's Depth

Depth Sensor: DES

Print Type: Final

Spud Date: 26-Oct-2018

Other Services:

Direction and Inclination

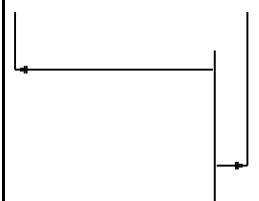

## Disclaimer

THE USE OF AND RELIANCE UPON THIS RECORDED-DATA BY THE HEREIN NAMED COMPANY (AND ANY OF ITS AFFILIATES, PARTNERS, REPRESENTATIVES, AGENTS, CONSULTANTS AND EMPLOYEES) IS SUBJECT TO THE TERMS AND CONDITIONS AGREED UPON BETWEEN SCHLUMBERGER AND THE COMPANY, INCLUDING: (a) RESTRICTIONS ON USE OF THE RECORDED-DATA; (b) DISCLAIMERS AND WAIVERS OF WARRANTIES AND REPRESENTATIONS REGARDING COMPANY'S USE AND RELIANCE UPON THE RECORDED-DATA; AND (c) CUSTOMER'S FULL AND SOLE RESPONSIBILITY FOR ANY INFERENCE DRAWN OR DECISION MADE IN CONNECTION WITH THE USE OF THIS RECORDED-DATA.

## Contents

1. Header
2. Disclaimer
3. Contents
4. Well Sketch
5. Borehole Size/Casing/Tubing Record
6. Operational Run Summary
7. Borehole Fluids
8. Remarks and Equipment Summary
9. Survey Record
10. Common\_Run 1 Run 1\_DML
  - 10.1 Integration Summary
  - 10.2 Software Version
  - 10.3 Composite Summary
  - 10.4 Log ( Drilling Mechanics Log 675 RM MD )
  - 10.5 Parameter Listing
11. Calibration Report
12. Tail

# Well Sketch

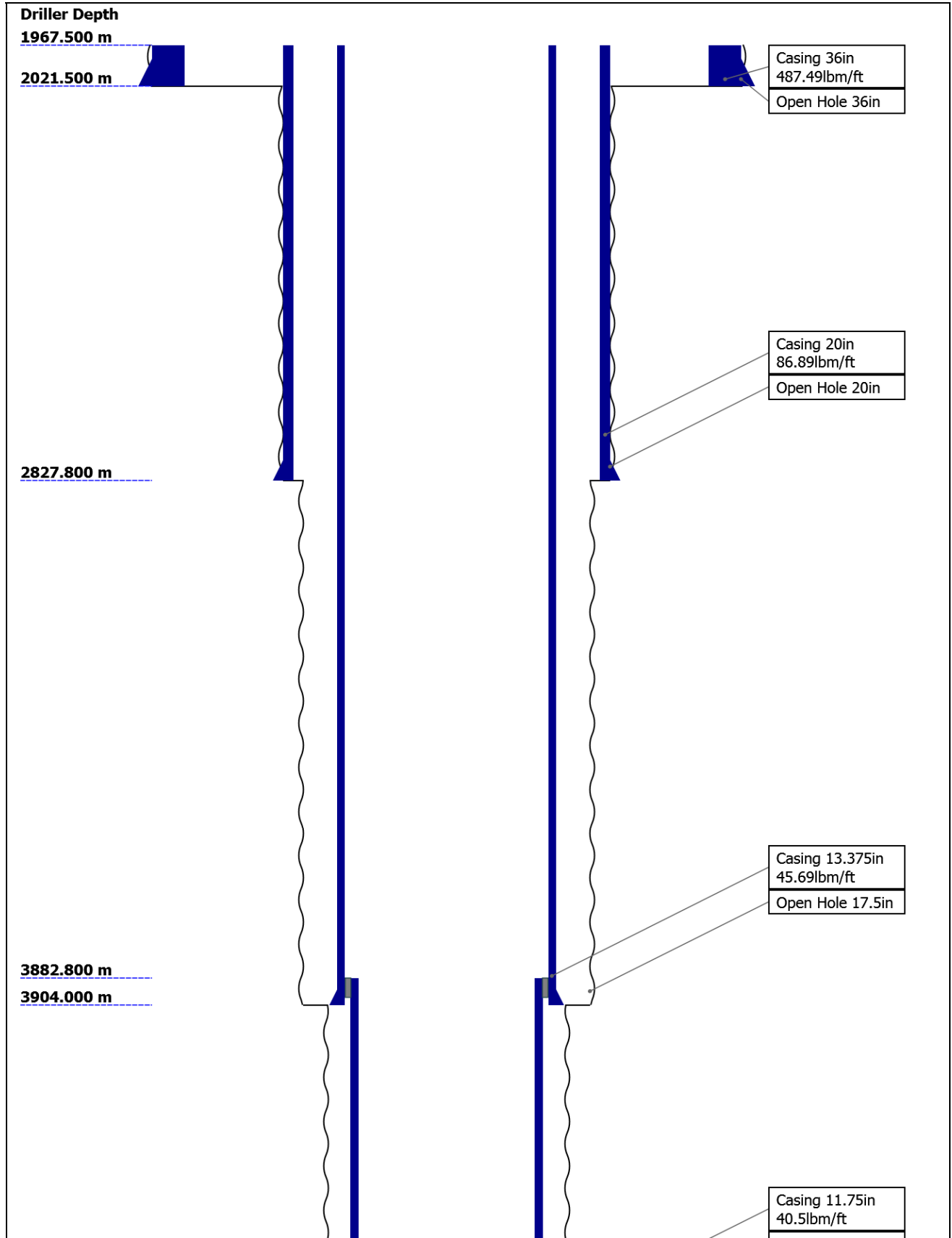

4603.500 m

4756.410 m

4770.220 m

4780.000 m

4804.000 m

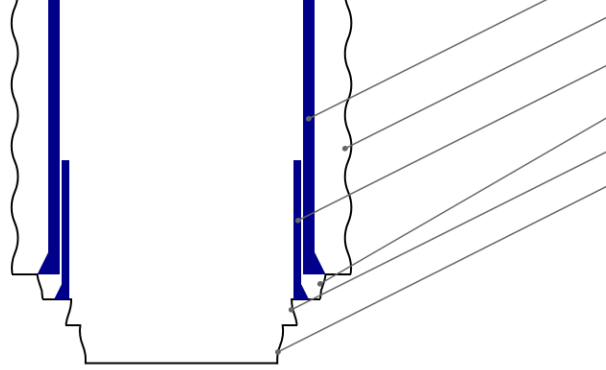

Open Hole 14.5in
Casing 10.625in 24.96lbm/ft
Open Hole 12.25in
Open Hole 9.75in
Open Hole 8.5in

## Borehole Size/Casing Record

Bit						
Bit Size ( in )	36	20	17.5	14.5	12.25	9.75
Top Driller ( m )	1967.5	2021.5	2827.8	3904	4756.41	4770.22
Bottom Driller ( m )	2021.5	2827.8	3904	4756.41	4770.22	4780
Casing						
Size ( in )	36	20	13.375	11.75	10.625	
Weight ( lbm/ft )	487.49	86.89	45.69	40.5	24.96	
Inner Diameter ( in )	32	18.75	12.415	10.772	9.95	
Grade	X56	X56	N/A	N/A	N/A	
Top Driller ( m )	1967.5	1967.5	1967.5	3882.8	4603.5	
Bottom Driller ( m )	2021.5	2827.8	3904	4756.41	4770.22	
Bit						
Bit Size ( in )	8.5					
Top Driller ( m )	4780					
Bottom Driller ( m )	4804					
Casing						
Size						
Weight						
Inner Diameter						
Grade						
Top Driller						
Bottom Driller						

## Operational Run Summary

Parameter ( unit )	Run 1				
Date Log Started	14-Feb-2019				
Time Log Started	21:47:33				
Date Log Finished	17-Feb-2019				
Time Log Finished	11:14:07				
Bit Size ( in )	8.500				
Bit Start Depth ( m )	4784.00				
Bit Stop Depth ( m )	4804.00				
Top Log Interval ( m )	4784.00				

Bottom Log Interval ( m )	4804.00				
Max Hole Deviation ( deg )	5.00				
Azimuth of Max Deviation ( deg )	202.00				
Logging Unit Number	OLU-MB8054				
Logging Unit Location	Zone2				
Recorded By	YePu/Ikhsan Anugrah				
Witnessed By	YSanada/YKido				
Service Order Number	18JAP0007				

## Borehole Fluids

Parameter( unit )	Run 1				
Fluid Type	Water				
Max Recorded Temperatures ( degC )	37.84				
Source of Sample	Active Tank				
Salinity ( ppm )	34972.18				
Density ( g/cm3 )	1.36				
Funnel Viscosity ( s )	68				
Fluid Loss ( cm3 )	7				
PH	11.9				
Source RMF	Pressed				
RMC	Pressed				
RM @ Meas Temp ( ohm.m@degC )	0.2 @ 20				
RMF @ Meas Temp ( ohm.m@degC )	0.15 @ 20				
RMC @ Meas Temp ( ohm.m@degC )					
RM @ BHT ( ohm.m@degC )	0.07 @ 100				
RMF @ BHT ( ohm.m@degC )	0.05 @ 100				
RMC @ BHT ( ohm.m@degC )	NaN @ 100				
Total Solid ( % )	18				
High Gravity Solids ( % )					

## Remarks and Equipment Summary

Run 1: Toolstring	Run 1: Remarks
<p><b>Equip name</b>      <b>Length</b>  <b>NMDC: 6 3/4"[2]</b>    <b>31.99</b>  <b>:KSBD14859</b></p>  <p><b>MP name</b>      <b>Offset</b>  <b>Schlumberger</b></p>	Depth Reference is driller's depth measured from Rotary Table.
	Data presented is Recorded Mode data which was acquired while drilling.
	Reason of POOH: Client called well TD
	Drilling Time: 10.42 hrs
	Pumping Time: 20.65 hrs
	No DTOR reading because of the dpoint issue.
	<p><b>UBHO: 6 3/4":SB</b>    <b>22.51</b>      <b>Schlumberger</b>  <b>D72254</b></p> <p><b>X/O: 6 3/4"[2]:7</b>    <b>21.55</b>      <b>Schlumberger</b>  <b>4ET002-06/02</b></p> <p><b>TELE675-IWOB:B</b>    <b>21.06</b>      <b>Schlumberger</b>  <b>1755</b></p>

D&I 16.71

ROP 14.36

IWOB 13.35

X/O: 6 3/4"[1]:B 12.51  
T-2746-06

Schlumberger

NMDC: 6 3/4"[1] 12.03  
:CNLK09012

Schlumberger

Fit Sub: 6 3/4":T 9.15  
H0915936-1

Schlumberger

Motor: 6 3/4":61 8.44  
250778

Schlumberger





Bit: 8 1/2"

0.25

Smith

TOOL\_ZERO

Lengths are in m  
Maximum Outer Diameter = 8.500 in  
Line: Sensor Location, Value: Gating Offset  
All measurements are relative to TOOL\_ZERO

## Survey Record

### Survey Calculation

Method : Minimum Radius of Curvature DLS Method : Lubinski  
 North Reference : Grid North Total Correction Formula : Magnetic Dec - Grid Convergence  
 Grid Convergence : 0.90 deg

### Rig Location

Latitude : 33° 18' 3.042" N Longitude : 136° 38' 12.174" E

### Tie In Point

Measured Depth: 4780.00 m Inclination: 0.46 deg Azimuth: 202.42 deg  
 True Vertical Depth: 4778.21 m North Displacement: 3.60 m East Displacement: 47.26 m  
 N-S VSec Origin: 0.00 m E-W VSec Origin: 0.00 m Vertical Section Azimuth: 95.07 deg

### D&I Inits Computed and Values Used - Run 1

Geomagnetic Model : HDGM 2018 Geomagnetic Date : 14-Feb-2019  
 Computed Location B : 46173.37 nT +/- 300.00nT Used Location B : 46173.37 nT +/- 300.00nT  
 Computed Location G : 998.92 mgn +/- 2.50mgn Used Location G : 998.92 mgn +/- 2.50mgn  
 Computed Magnetic Dip : 47.03 deg +/- 0.45deg Used Magnetic Dip : 47.03 deg +/- 0.45deg  
 Computed Magnetic Dec : -7.17 deg Used Magnetic Dec : -7.17 deg  
 Computed Total Correction : -8.07 deg Used Total Correction : -8.07 deg

### Survey Quality Index

2 : Long Survey failed mag criteria 9 : Manual 28 : Tie-In Point

### Survey Correction Index

0 : No correction

### Survey Description Index

0 : Not Flagged Survey 7 : Projection to Bit

Seq	MD (m)	Incl (deg)	Azim (deg)	Course (m)	TVD (m)	V Sec (m)	N/ -S (m)	E/ -W (m)	Closure (m)	at Azim (deg)	DLS deg/30m	Tool Type	QI	CI	DI
1	4764.83	1.96	109.98	----	----	----	----	----	----	----	----	TeleScope	2	0	0
2	4780.00	0.46	202.42	15.17	4778.21	46.76	3.60	47.26	47.40	85.64	0.00	TIP	28	0	0
3	4784.97	2.06	129.90	4.97	4783.18	46.82	3.52	47.32	47.45	85.74	11.91	TeleScope	2	0	0
4	4787.03	2.39	82.62	2.07	4785.24	46.90	3.51	47.39	47.52	85.77	26.27	TeleScope	2	0	0
5	4804.00	5.00	160.00	16.97	4802.18	47.56	2.86	48.00	48.08	86.59	8.92	Other	9	0	7

## Run 1

## Run 1\_DML

## Software Version

Acquisition System	Version
Maxwell 2018 SP2	8.2.104493.3100
Application Patch	DnM_TestKit-PD-DHS31-2018-2_8.2.104864

## Composite Summary

Run Name	Pass Objective	Direction	Top	Bottom	Start	Stop	Include Parallel Data
Run 1	Ream Down 1	Down	4785.21 m	4793.67 m	16-Feb-2019 8:01:15 AM	16-Feb-2019 1:46:21 PM	Yes
Run 1	Drilling	Down	4779.44 m	4804.74 m	14-Feb-2019 9:47:33 PM	17-Feb-2019 11:14:07 AM	Yes

All depths are referenced to toolstring zero

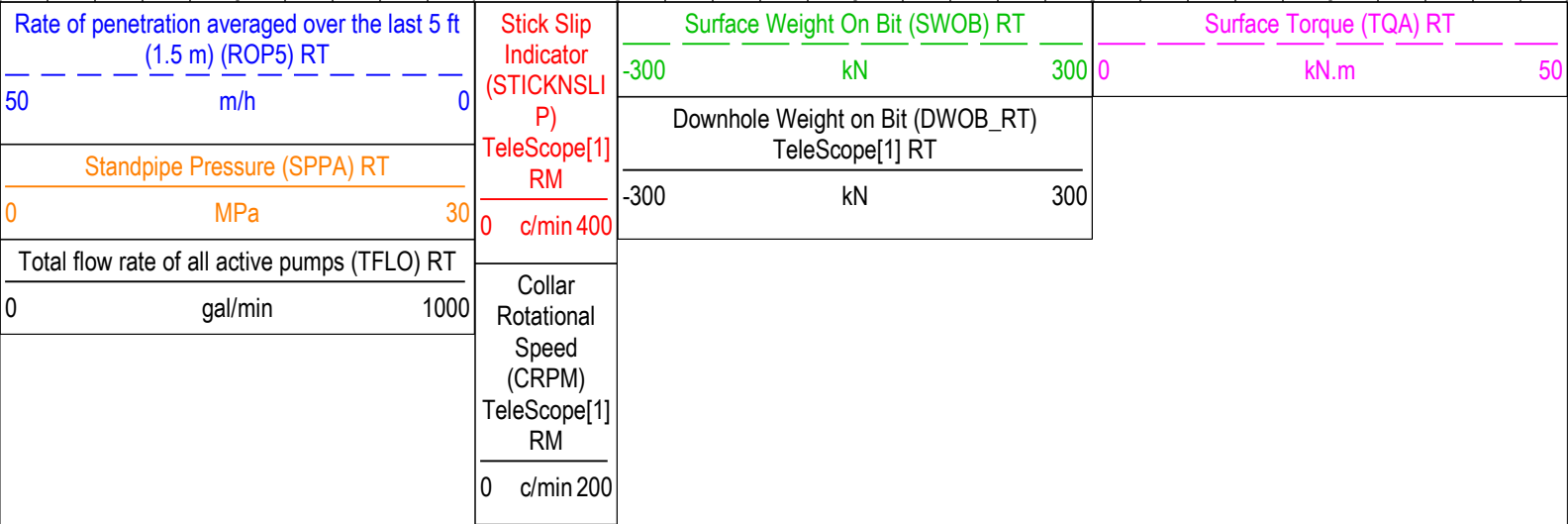
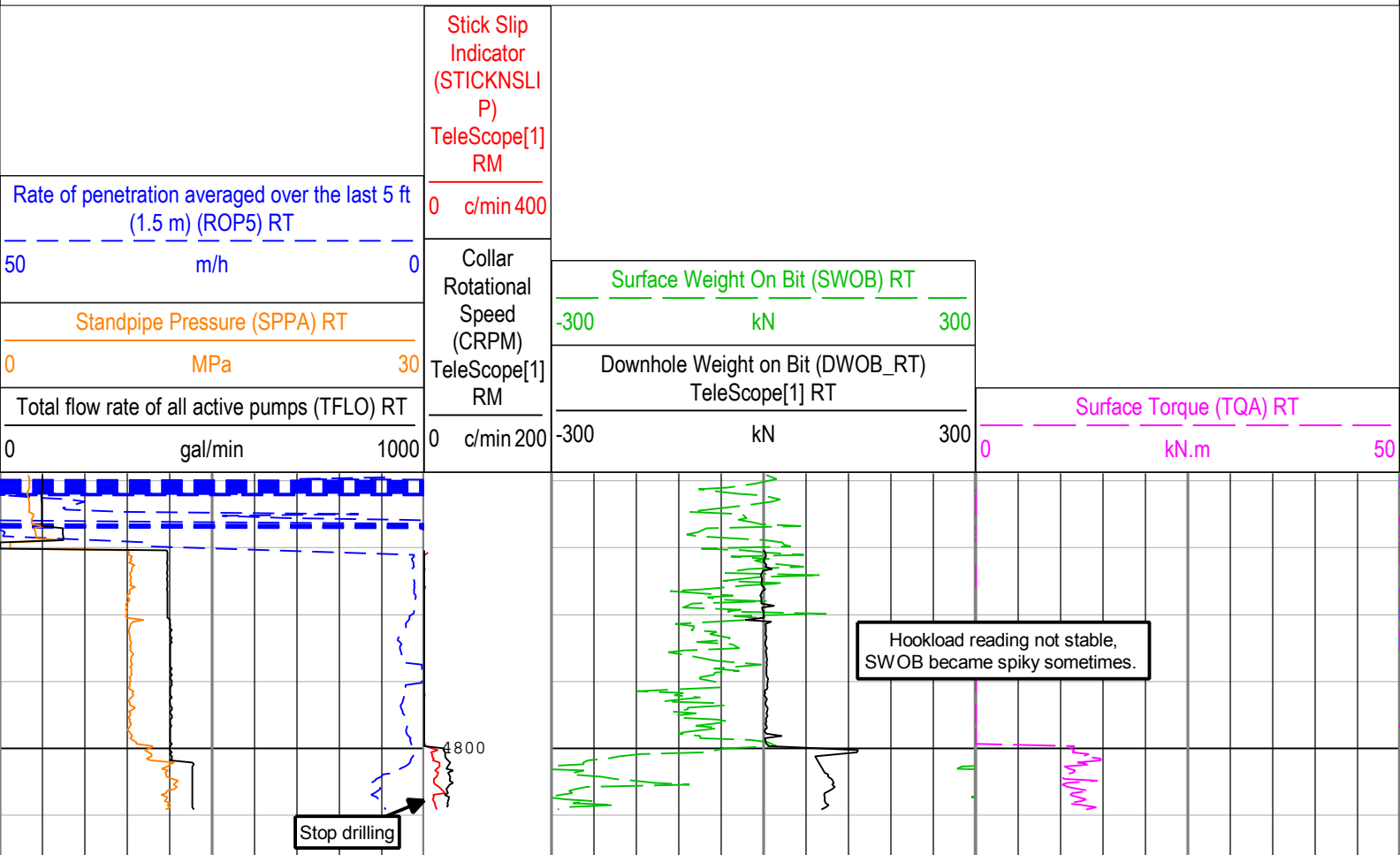

### Channel Processing Parameters

#### Run 1: Parameters

Parameter	Description	Tool	Value	Unit
DFD	Drilling Fluid Density	Borehole	1.36	g/cm3

### Tool Control Parameters

#### Run 1: Parameters

Parameter	Description	Tool	Value	Unit
DWOB_BETA	DWOB Beta Pressure Correction Factor	TELE675-IWOB	Time Zoned	
DWOF	DWOB Offset	TELE675-IWOB	Time Zoned	kN
DWOB_ZEROTOOLP	DWOB Differential Pressure Drop at Zero Weight-on-Bit	TELE675-IWOB	Time Zoned	MPa

# Run 1 Time Zoned Parameters

## Pass Drilling

Parameter	Value	Start Time	Stop Time	Start Depth ( m )	Stop Depth ( m )
DWOB_BETA		14-Feb-2019 21:47:33	16-Feb-2019 07:58:52	4779.442	4793.666
DWOB_BETA	5.88	16-Feb-2019 07:58:52	16-Feb-2019 12:31:31	4793.666	4793.666
DWOB_BETA	5.7	16-Feb-2019 12:31:31	16-Feb-2019 12:31:49	4793.666	4793.666
DWOB_BETA	5.68	16-Feb-2019 12:31:49	17-Feb-2019 11:14:07	4793.666	4804.74
DWOF		14-Feb-2019 21:47:33	16-Feb-2019 07:58:52	4779.442	4793.666
DWOF	-447.05	16-Feb-2019 07:58:52	16-Feb-2019 12:31:31	4793.666	4793.666
DWOF	-1011.97	16-Feb-2019 12:31:31	16-Feb-2019 12:31:49	4793.666	4793.666
DWOF	-442.6	16-Feb-2019 12:31:49	17-Feb-2019 11:14:07	4793.666	4804.74
DWOB_ZERO TOOLP		14-Feb-2019 21:47:33	16-Feb-2019 07:58:52	4779.442	4793.666
DWOB_ZERO TOOLP	1.33	16-Feb-2019 07:58:52	16-Feb-2019 12:31:31	4793.666	4793.666
DWOB_ZERO TOOLP	1.37	16-Feb-2019 12:31:31	16-Feb-2019 12:31:49	4793.666	4793.666
DWOB_ZERO TOOLP	1.37	16-Feb-2019 12:31:49	17-Feb-2019 11:14:07	4793.666	4804.74

## Pass Ream Down 1

DWOB_BETA	5.88	16-Feb-2019 08:01:15	16-Feb-2019 12:31:31	4785.208	4790.364
DWOB_BETA	5.7	16-Feb-2019 12:31:31	16-Feb-2019 12:31:49	4790.364	4790.364
DWOB_BETA	5.68	16-Feb-2019 12:31:49	16-Feb-2019 13:46:21	4790.364	4793.666
DWOF	-447.05	16-Feb-2019 08:01:15	16-Feb-2019 12:31:31	4785.208	4790.364
DWOF	-1011.97	16-Feb-2019 12:31:31	16-Feb-2019 12:31:49	4790.364	4790.364
DWOF	-442.6	16-Feb-2019 12:31:49	16-Feb-2019 13:46:21	4790.364	4793.666
DWOB_ZERO TOOLP	1.33	16-Feb-2019 08:01:15	16-Feb-2019 12:31:31	4785.208	4790.364
DWOB_ZERO TOOLP	1.37	16-Feb-2019 12:31:31	16-Feb-2019 12:31:49	4790.364	4790.364
DWOB_ZERO TOOLP	1.37	16-Feb-2019 12:31:49	16-Feb-2019 13:46:21	4790.364	4793.666

All depth are at tool zero.

## Calibration Report

**Company:** JAMSTEC  
**Well:** C0002T  
**Field:** C0002  
**Rig Name:** D/V Chikyu  
**Prefecture:** Wakayama  
**Country:** Japan

