

MicroScope Processed eCaliper

C0024A

3895.5m - 4733.2m (MD 1:200)

* A Mark of Schlumberger

COMPANY: MQJ / JAMSTEC
WELL: C0024A
FIELD: C0024
STATE: Wakayama
COUNTRY: Japan

Date Processed: 11 Mar 2019 Date Logged: 5 Mar 2019

Job Number: JPJ-2018-010 Processed at: JPJ

Rig Name: Chikyu

Latitude: 33° 2' 2.638" N Longitude: 136° 47' 23.946"

Elevation: KB: DF: 28.5 m GL: -3841.5 m

FOLD HERE: The well name, location and borehole reference data were furnished by the customer.

Any interpretation, research, analysis, data, results, estimates, or recommendation furnished with the services or otherwise communicated by Schlumberger to the customer at any time in connection with the services are opinions based on inferences from measurements, empirical relationships, and/or assumptions; which, inferences, empirical relationships and/or assumptions are not infallible and with respect to which professionals in the industry may differ. Accordingly, Schlumberger cannot and does not warrant the accuracy, correctness, or completeness of any such interpretation, research, analysis, data, results, estimates, or recommendation. The customer acknowledges that it is accepting the services "as is," that Schlumberger makes no representation or warranty, express or implied, of any kind or description in respect thereto, and that such services are delivered with the explicit understanding and agreement that any action taken based on the services received shall be at its own risk and responsibility, and no claim shall be made against Schlumberger as a consequence thereof.

Svc. Order #: Location:	Interpretation Center: Techlog Vers: 2017.2	Analyst: XIA	Process Date: 11 Mar 2019
----------------------------	------------------------------------------------	--------------	---------------------------

Remarks:

Resistivity logs are from MicroScope.
HD_MI6 is eCaliper result from MicroScope

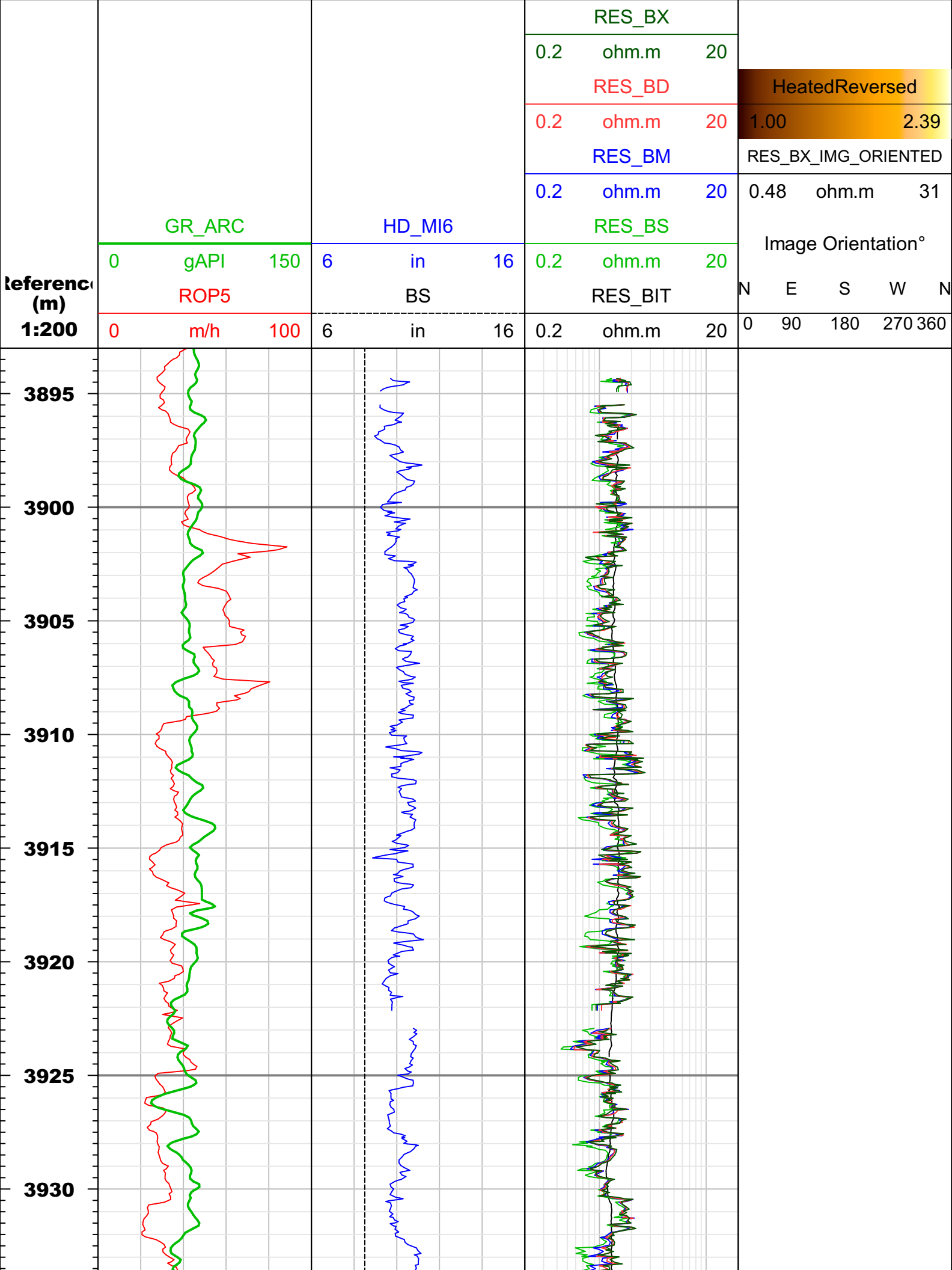

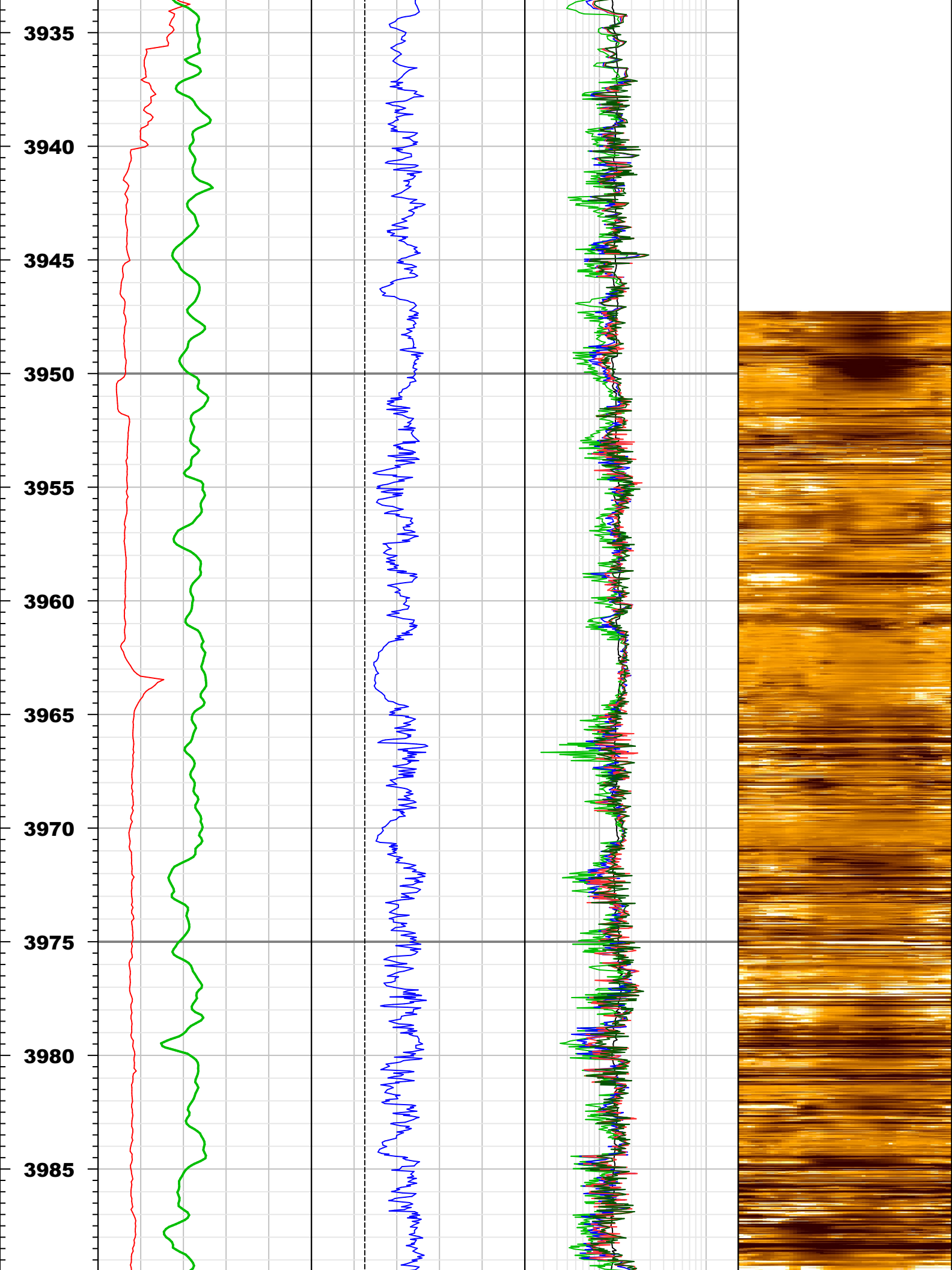

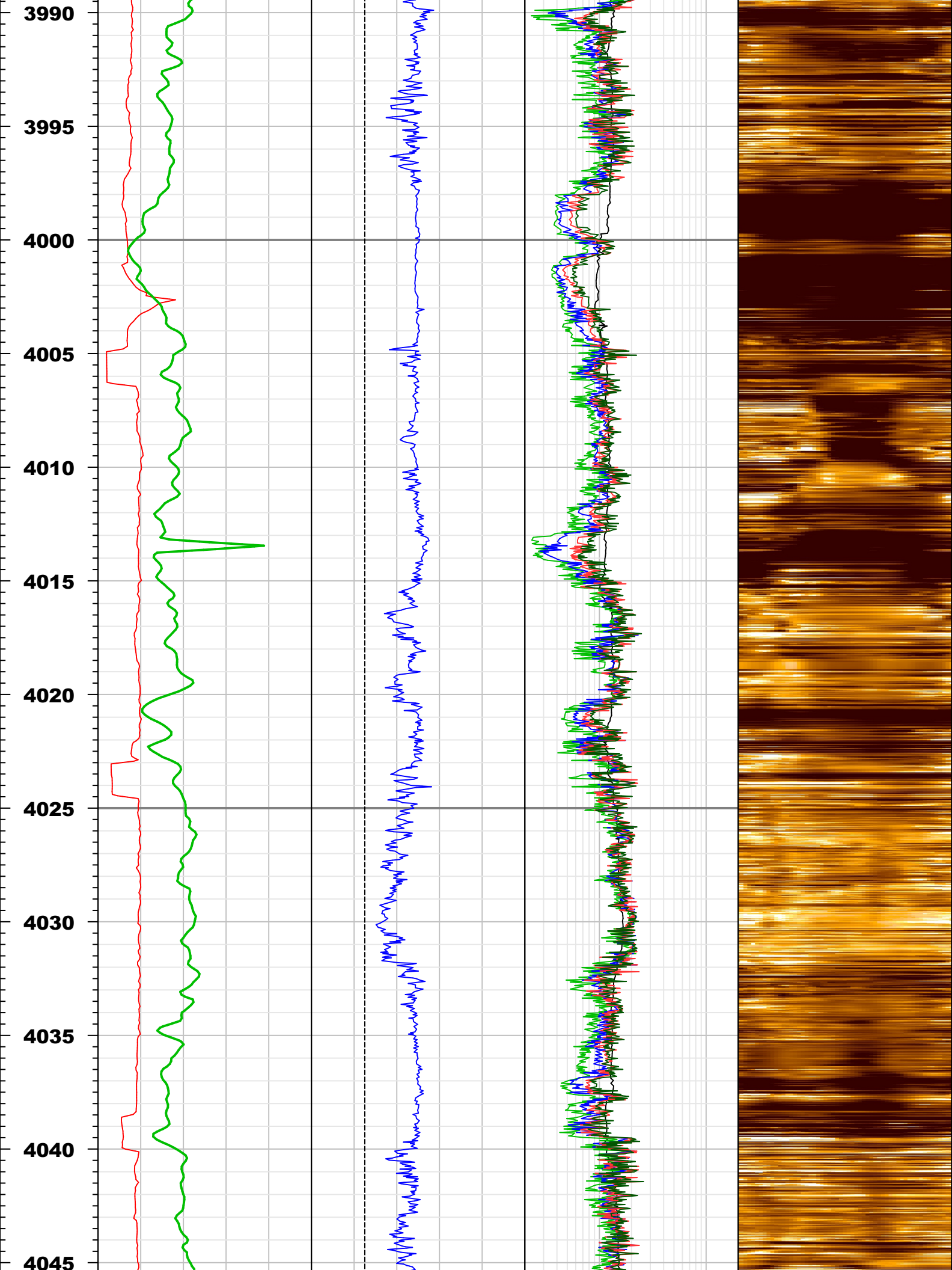

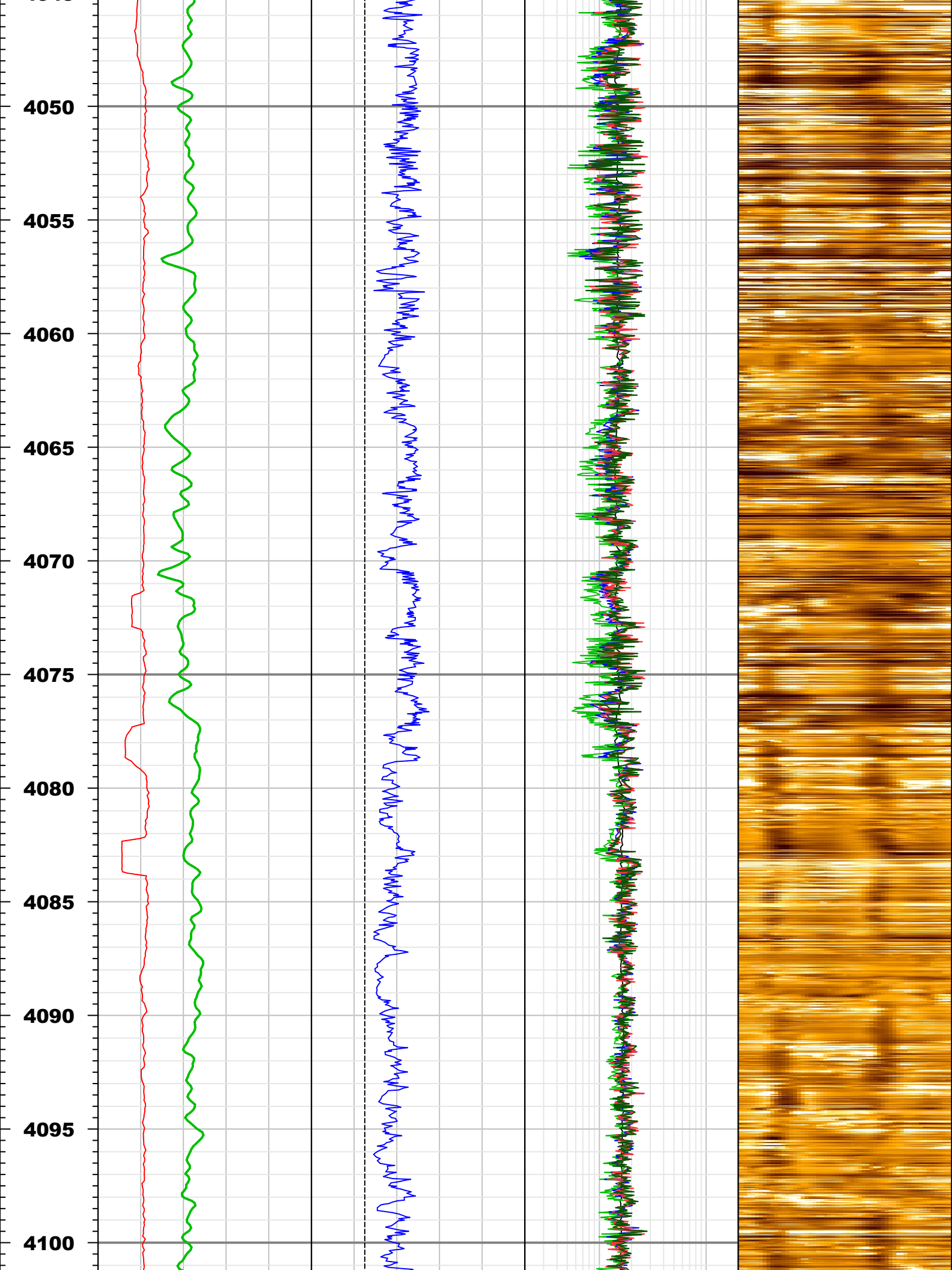

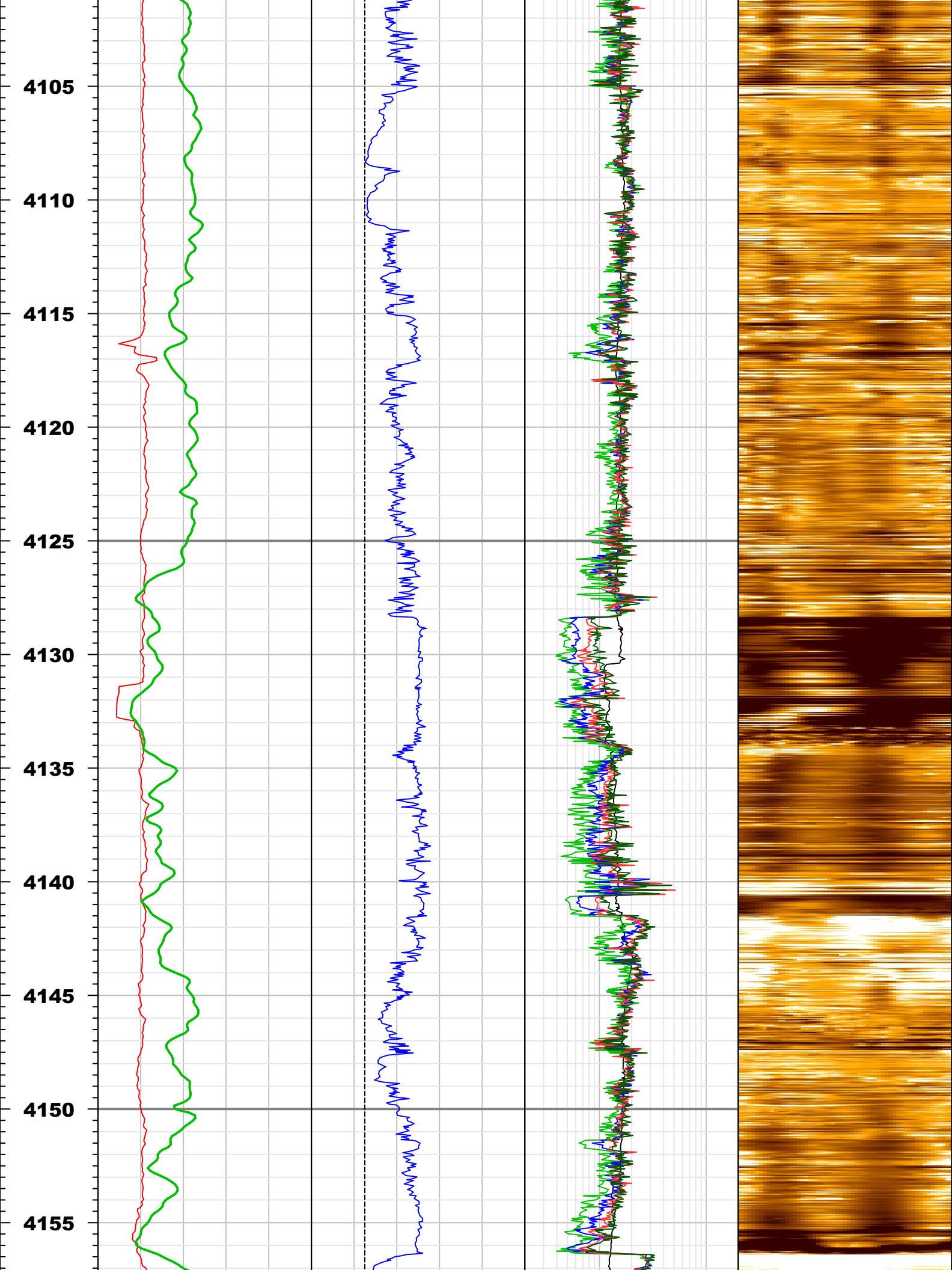

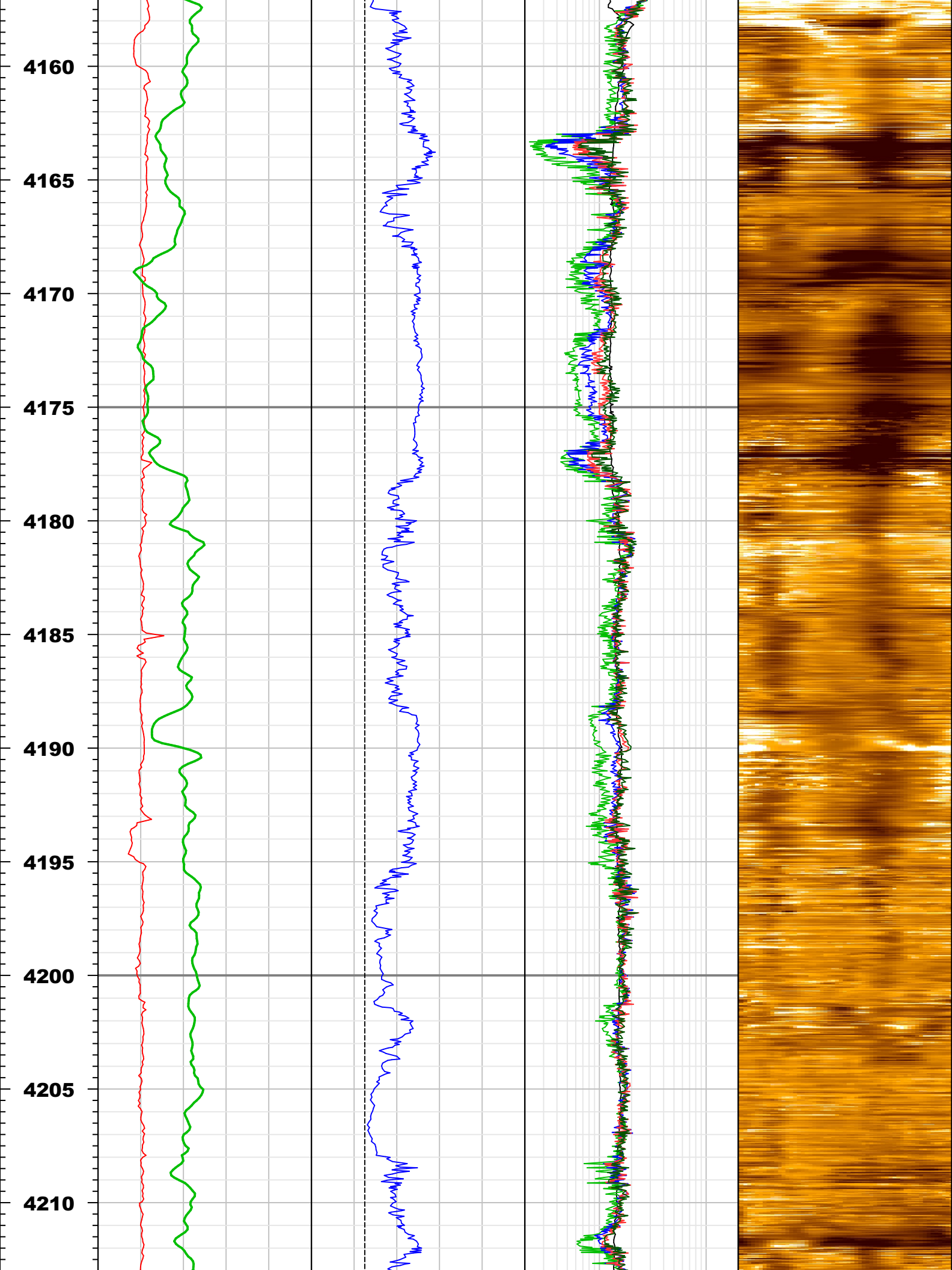

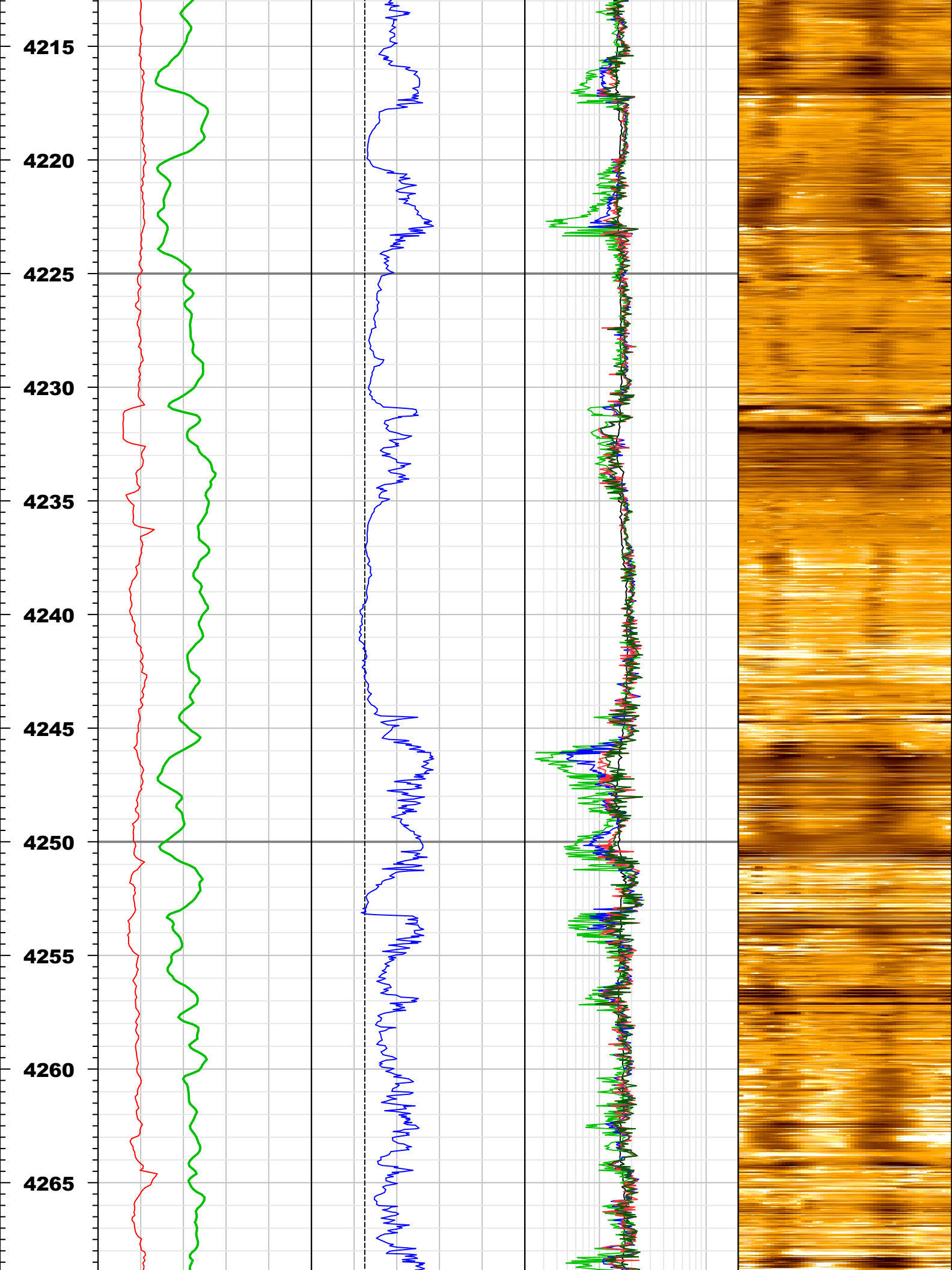

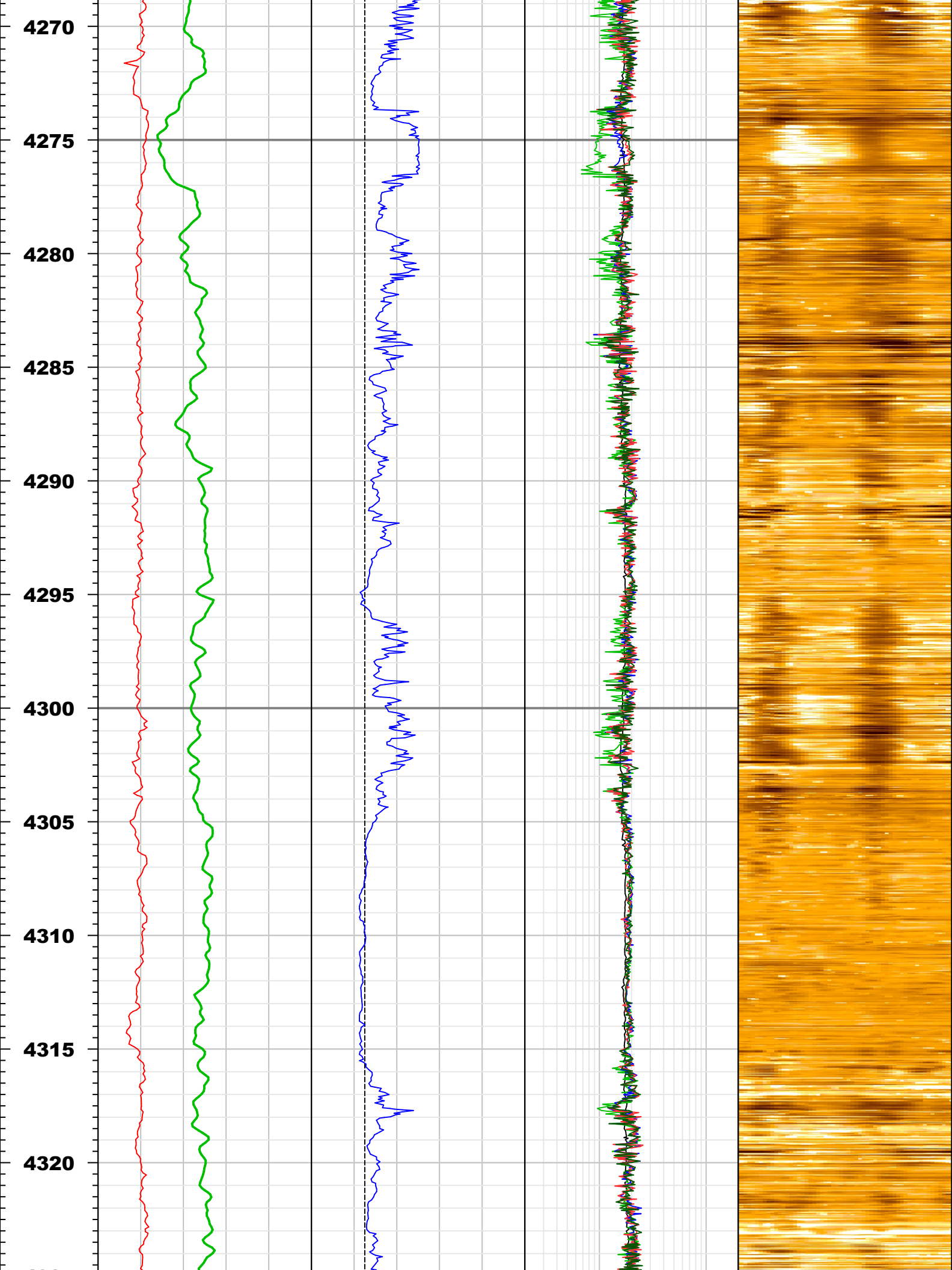

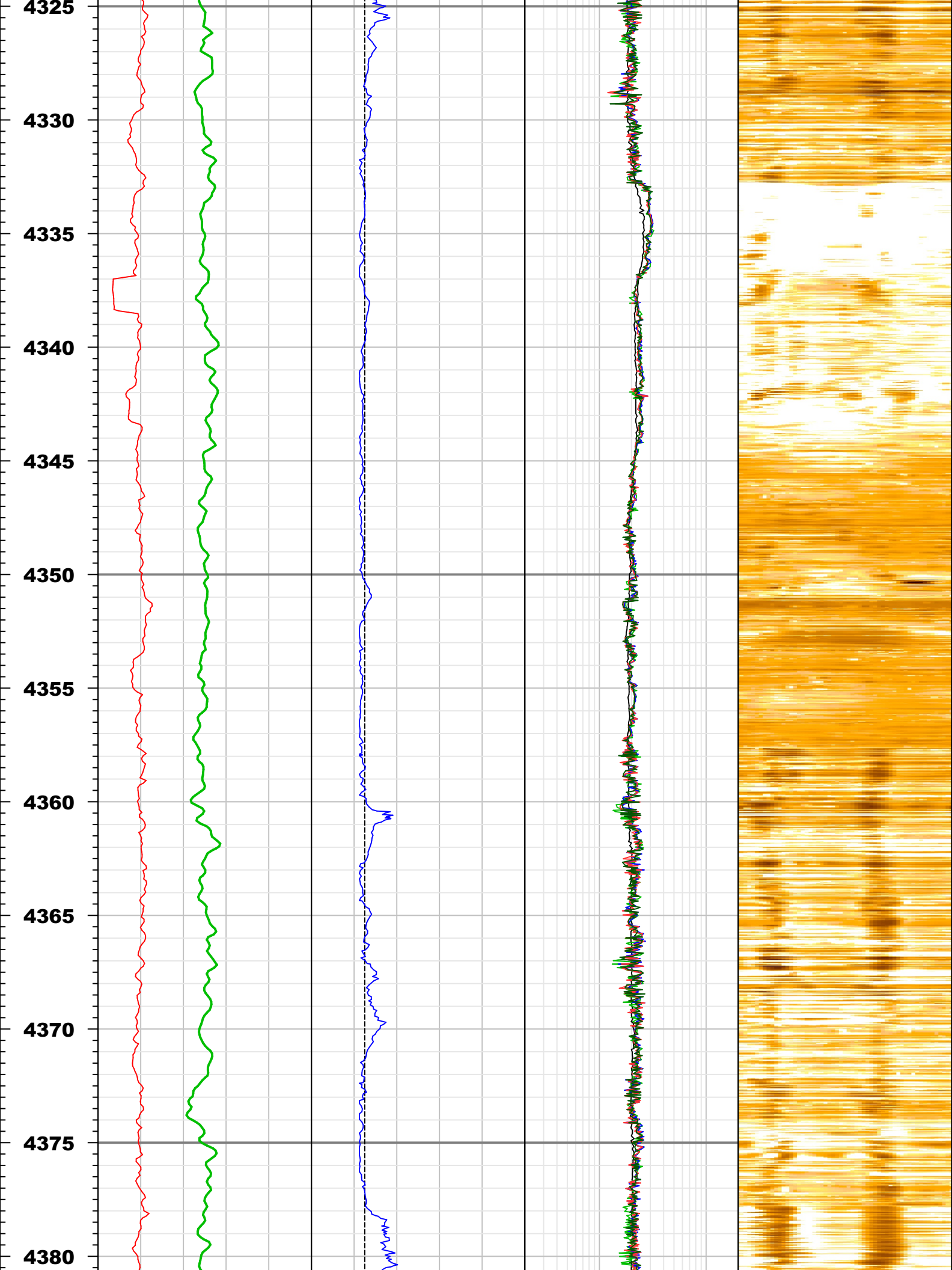

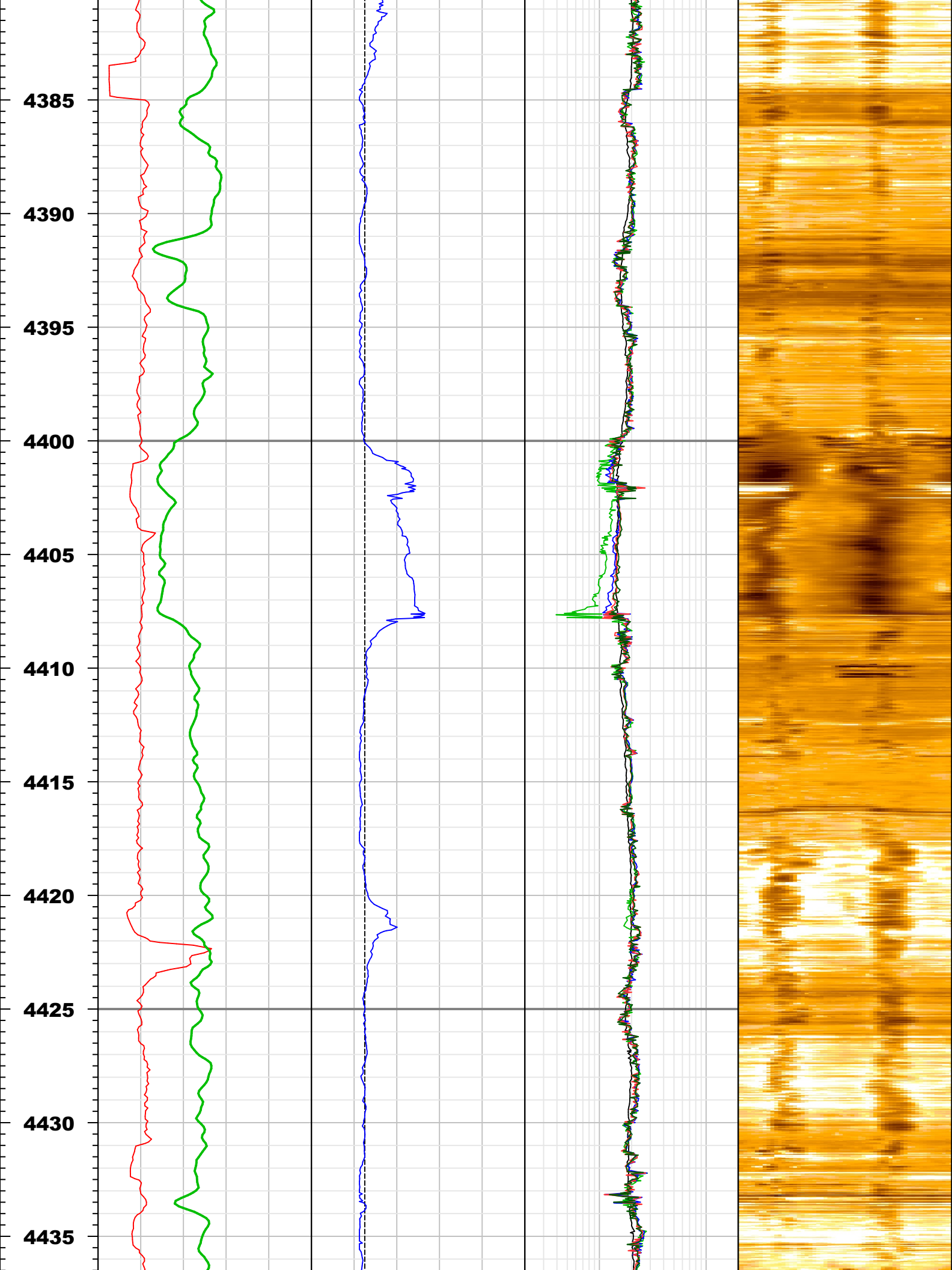

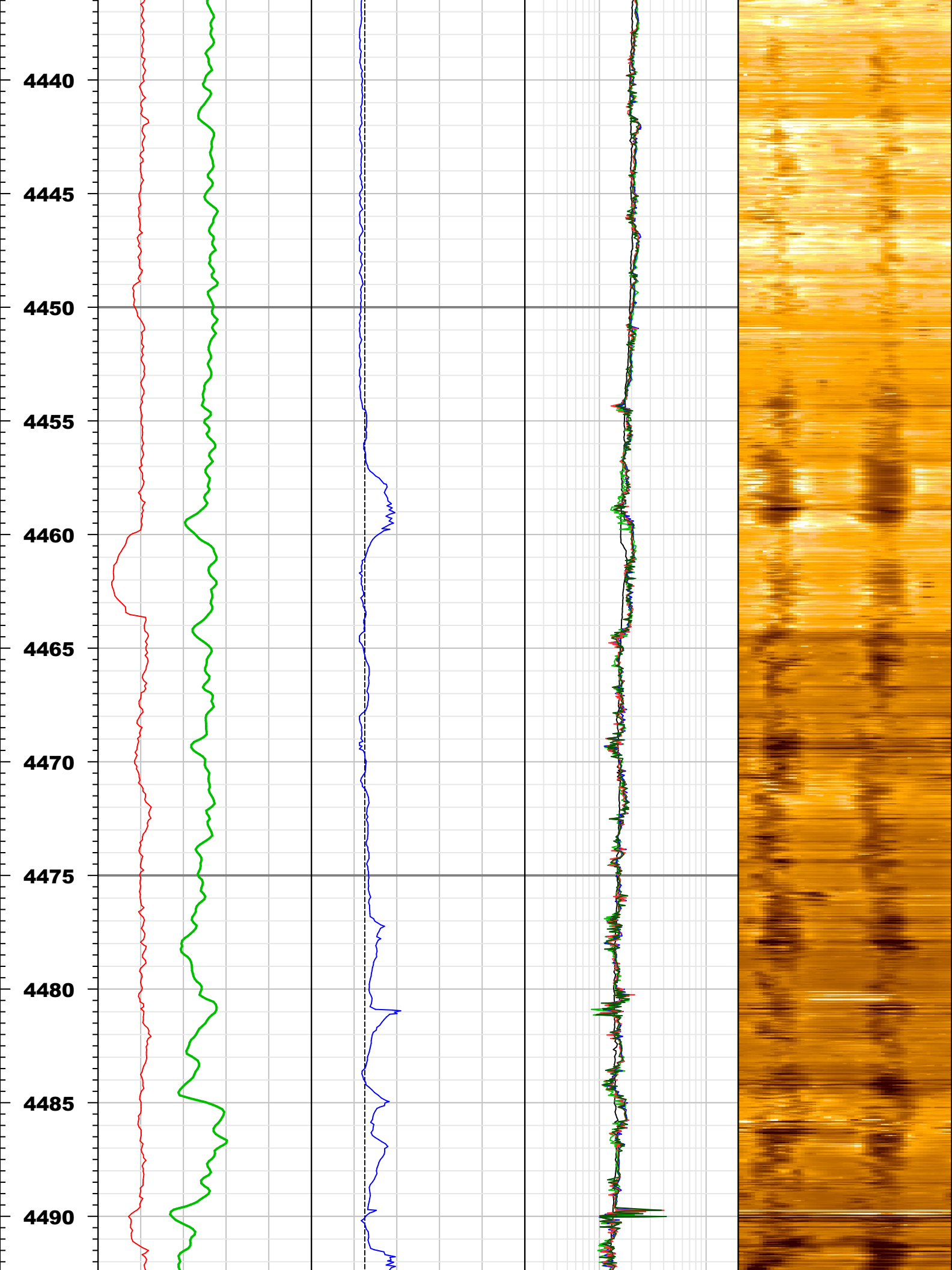

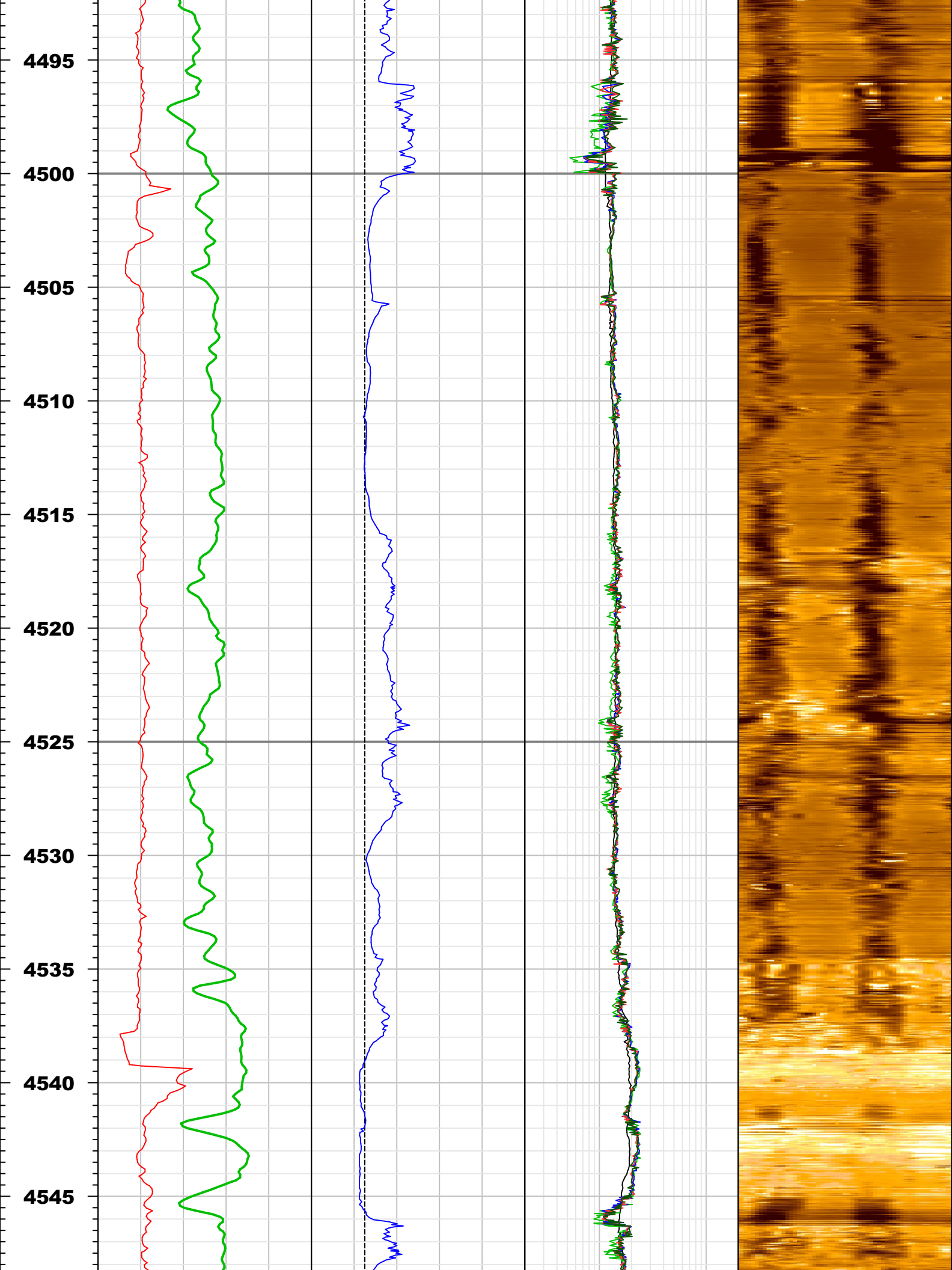

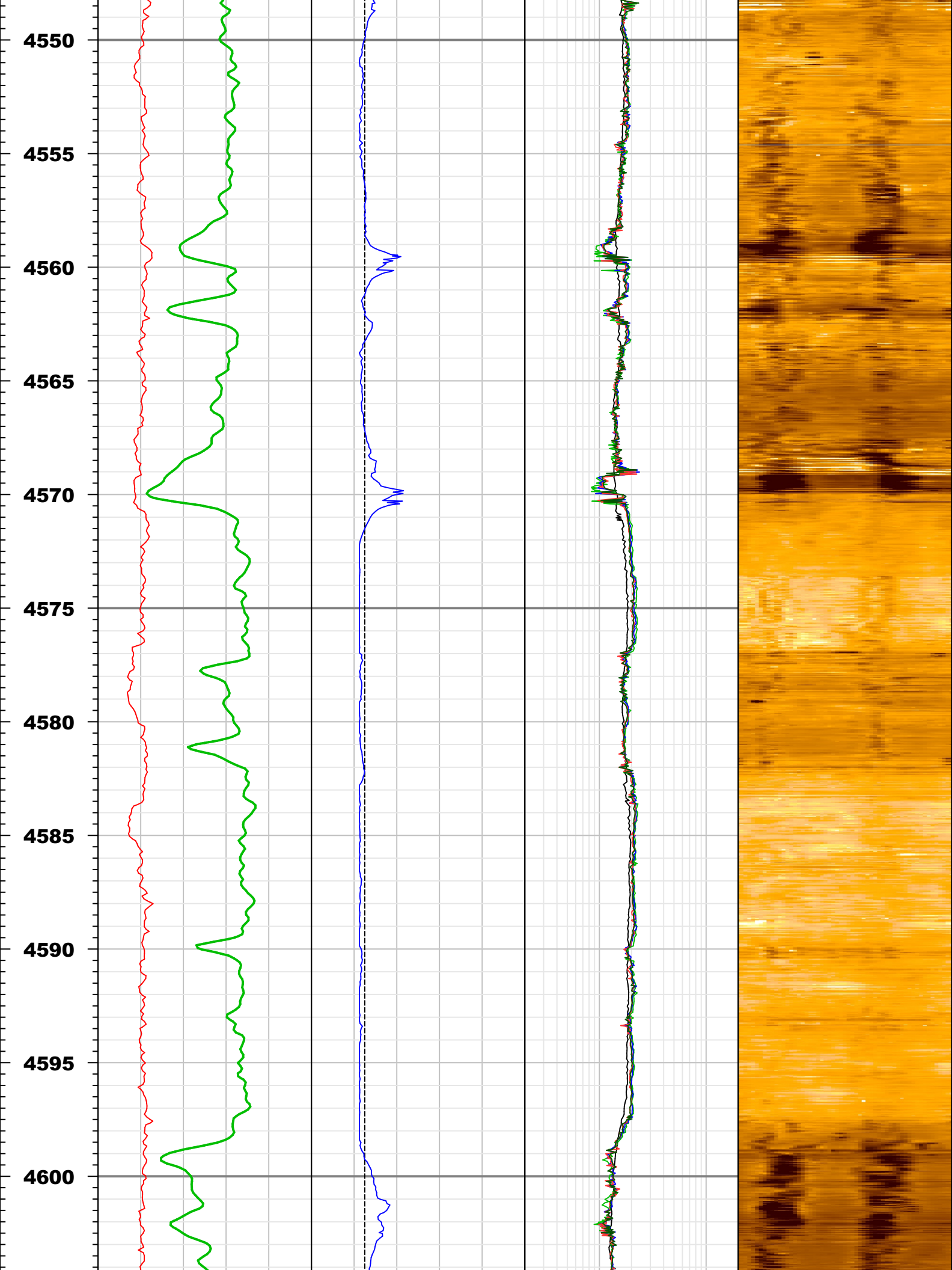

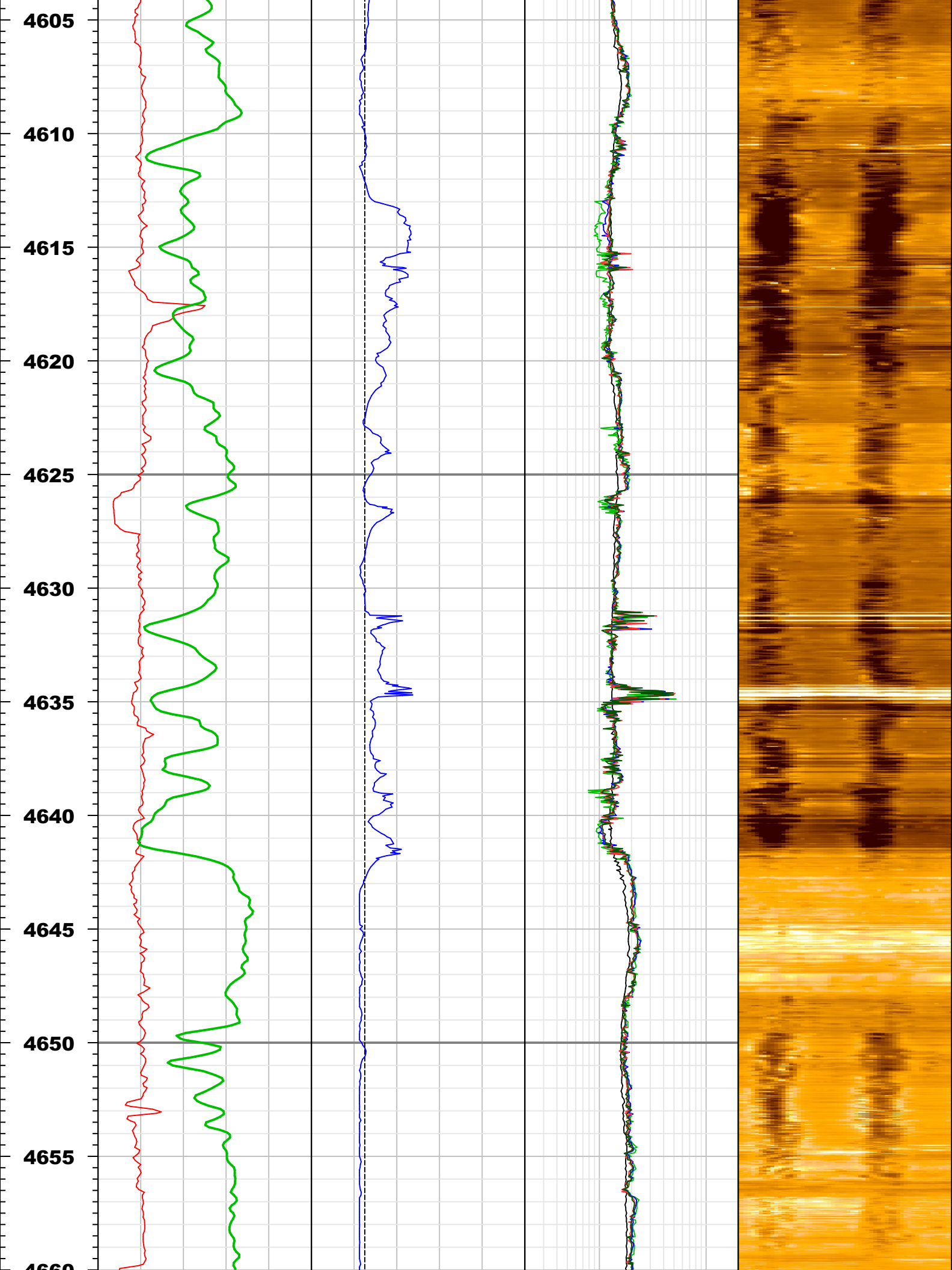

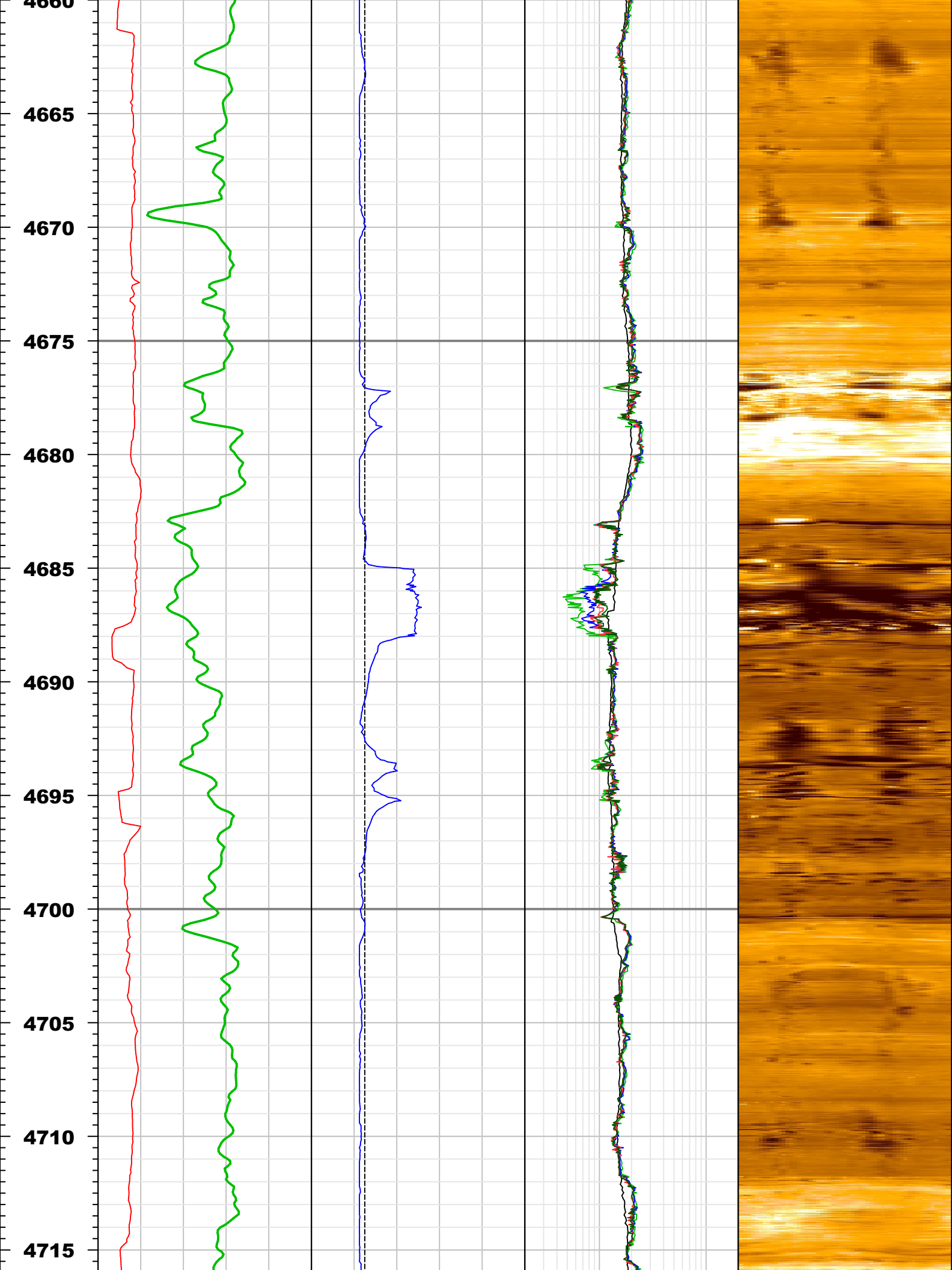

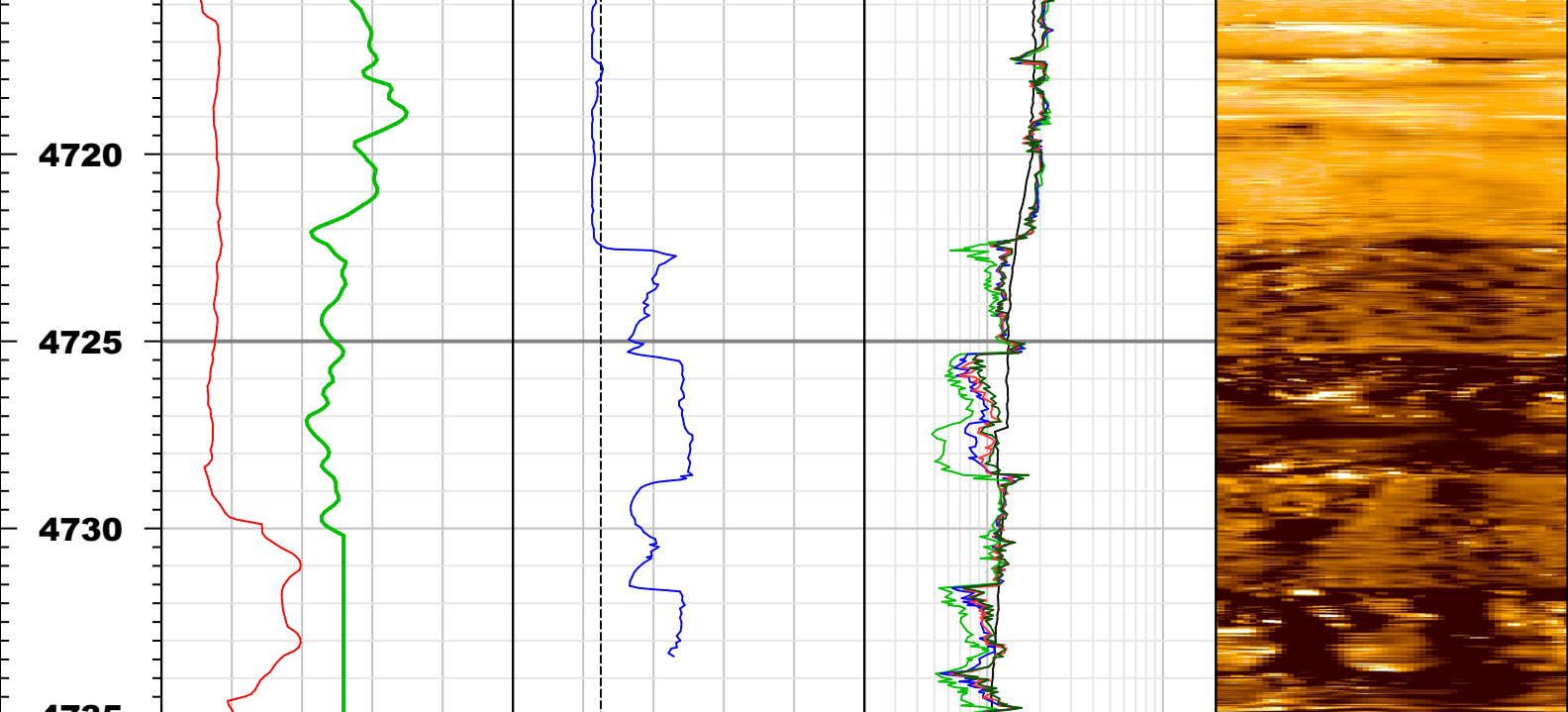

Reference (m) 1:200	GR_ARC		HD_MI6			RES_BX	
	0	gAPI 150	6	in	16	0.2 ohm.m 20	
	ROP5		BS			RES_BD	HeatedReversed
	0	m/h 100	6	in	16	0.2 ohm.m 20	1.00 2.39
						RES_BM	RES_BX_IMG_ORIENTED
						0.2 ohm.m 20	0.48 ohm.m 31
						RES_BS	Image Orientation°
						RES_BIT	N E S W N
						0.2 ohm.m 20	0 90 180 270 360

COMPANY: MQJ/JAMSTEC
 WELL: C0024A
 FIELD: C0024
 COUNTRY: Japan



Date Logged: 5 Mar 2019
 Date Processed: 11 Mar 2019
 Surface Location: 33° 2' 2.638" N 136° 47' 23.946"E

Elevations: KB: DF: 28.500 m GL: -3841.5 m
 API Number: JPJ-2018-010