

MicroScope HD Resistivity Image

Gamma Ray - Resistivity - HD Resistivity Image
 C0024A Run1, Recorded Mode Log, Measured
 Depth 1:500



Company: JAMSTEC

Well: C0024A

Field: C0024

Rig Name: D/V Chiky

Prefecture: Wakayama

Country: Japan

Latitude: 33° 2' 2.638" N

Longitude: 136° 47' 23.946" E

Block: Pacific Ocean

FL1: X=667,159,78m

FL2: Y=3,656,517,23m

UWID:

Rig Name:

Rig Type:

D/V Chiky

Drill ship

Log Measured From: - Drill Floor: 28.50 m
 Permanent Datum: - Mean Sea Level

Ground Level: 3841.50 m

Acquisition Dates: 05-Mar-2019 -- 10-Mar-2019

Log Interval: 3870.00(m)MD-4738.03(m)MD

Index Types: Measured Depth

Index Scales: 1:500

Depth Source: Driller's Depth

Depth Sensor: DES

Print Type: Field

Spud Date: 06-Mar-2019

Other Services:

Direction and Inclination

seismicVISION

SonicScope

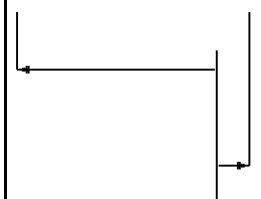

Disclaimer

THE USE OF AND RELIANCE UPON THIS RECORDED-DATA BY THE HEREIN NAMED COMPANY (AND ANY OF ITS AFFILIATES, PARTNERS, REPRESENTATIVES, AGENTS, CONSULTANTS AND EMPLOYEES) IS SUBJECT TO THE TERMS AND CONDITIONS AGREED UPON BETWEEN SCHLUMBERGER AND THE COMPANY, INCLUDING: (a) RESTRICTIONS ON USE OF THE RECORDED-DATA; (b) DISCLAIMERS AND WAIVERS OF WARRANTIES AND REPRESENTATIONS REGARDING COMPANY'S USE AND RELIANCE UPON THE RECORDED-DATA; AND (c) CUSTOMER'S FULL AND SOLE RESPONSIBILITY FOR ANY INFERENCE DRAWN OR DECISION MADE IN CONNECTION WITH THE USE OF THIS RECORDED-DATA.

Contents

- | | |
|---|---|
| <ul style="list-style-type: none"> 1. Header 2. Disclaimer 3. Contents 4. Well Sketch 5. Borehole Size/Casing/Tubing Record 6. Operational Run Summary 7. Borehole Fluids 8. Remarks and Equipment Summary 9. Survey Record 10. Run1 Run1_LWD Main Log <ul style="list-style-type: none"> 10.1 Integration Summary 10.2 Software Version 10.3 Composite Summary 10.4 Log (MI6 Res, UHRI RM MD) 10.5 Parameter Listing 11. MicroScope Repeat Log Run1_LWD Repeat1 Log <ul style="list-style-type: none"> 11.1 Integration Summary | <ul style="list-style-type: none"> 12.3 Composite Summary 12.4 Log (MI6 Res, UHRI RM MD_ReamUp_MD) 12.5 Parameter Listing 13. Run1 Run1_DML <ul style="list-style-type: none"> 13.1 Integration Summary 13.2 Software Version 13.3 Composite Summary 13.4 Log (Drilling Mechanics Log 675 RM MD) 13.5 Parameter Listing 14. Calibration Report 15. Tail |
|---|---|

11.2 Software Version

11.3 Composite Summary

11.4 Log (MI6 Res, UHRI RM MD_ReamUp_MD)

11.5 Parameter Listing

12. Run1 Run1_LWD Repeat2 Log

12.1 Integration Summary

12.2 Software Version

Well Sketch

Driller Depth

3870.000 m





Borehole Size/Casing Record

Bit					
Bit Size (in)	8.5				
Top Driller (m)	3870				
Bottom Driller (m)	4739				

Operational Run Summary

Parameter (unit)	Run1				
Date Log Started	05-Mar-2019				
Time Log Started	12:00:28				
Date Log Finished	10-Mar-2019				
Time Log Finished	18:17:31				
Bit Size (in)	8.500				
Bit Start Depth (m)	3870.00				
Bit Stop Depth (m)	4739.00				
Top Log Interval (m)	3870.00				
Bottom Log Interval (m)	4838.03				
Max Hole Deviation (deg)	9.02				
Azimuth of Max Deviation (deg)	265.80				
Logging Unit Number	OLU-MB8054				
Logging Unit Location	Zone2				
Recorded By	SMoriyama/YeP u				
Witnessed By	Y.Sanada/Y.Kido				
Service Order Number	19JAP0009				

Borehole Fluids

Parameter(unit)	Run1				
Fluid Type	Water				
Fluid Name	Sea Water				
Max Recorded Temperatures (degC)	NaN				
Source of Sample	Active Tank				
Salinity (ppm)	32980.02				
Density (g/cm3)	1.025				



TELE675-IWOB 19.99

Schlumberger

D&I 15.69

GR 15.04

ROP 13.34

IWOB 12.33

ARC6 11.56

Schlumberger

ROP 9.35

GR 8.28

Resistivity 8.23

Pressure 7.52

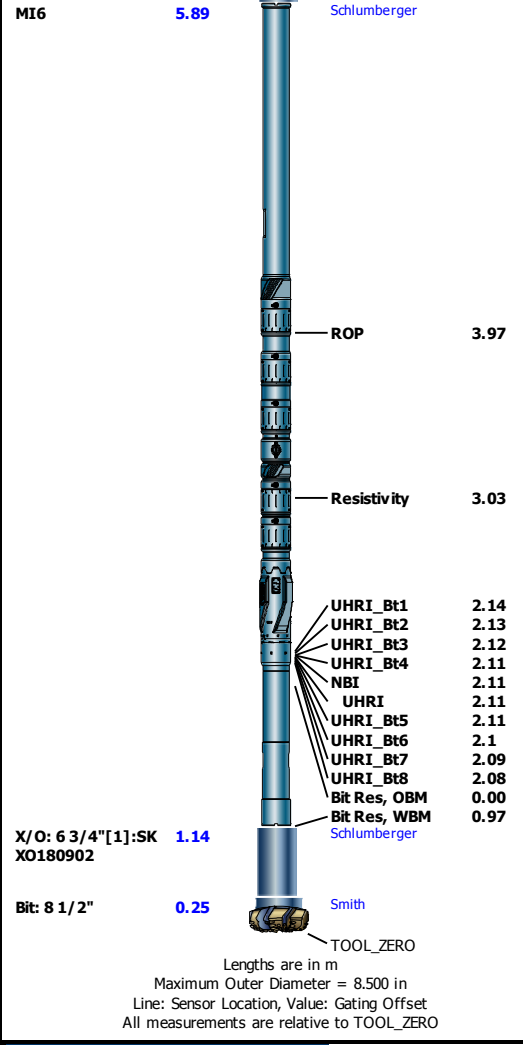

Survey Record

Survey Calculation

Method :	Minimum Radius of Curvature	DLS Method :	Lubinski
North Reference :	Grid North	Total Correction Formula :	Magnetic Dec - Grid Convergence
Grid Convergence :	0.98 deg		

Rig Location

Latitude :	33° 2' 2.638" N	Longitude :	136° 47' 23.946" E
------------	-----------------	-------------	--------------------

Tie In Point

Measured Depth:	0.00 m	Inclination:	0.00 deg	Azimuth:	0.00 deg
True Vertical Depth:	0.00 m	North Displacement:	0.00 m	East Displacement:	0.00 m
N/-S VSec Origin:	0.00 m	E/-W VSec Origin:	0.00 m	Vertical Section Azimuth:	0.00 deg

D&I Inits Computed and Values Used - Run1

Geomagnetic Model :	HDGM 2018	Geomagnetic Date :	05-Mar-2019
Computed Location B :	46004.34 nT +/- 300.00nT	Used Location B :	46004.34 nT +/- 300.00nT
Computed Location G :	998.89 mgn +/- 2.50mgn	Used Location G :	998.89 mgn +/- 2.50mgn
Computed Magnetic Dip :	46.61 deg +/- 0.45deg	Used Magnetic Dip :	46.61 deg +/- 0.45deg
Computed Magnetic Dec :	-7.11 deg	Used Magnetic Dec :	-7.11 deg
Computed Total Correction :	-8.09 deg	Used Total Correction :	-8.09 deg

Survey Quality Index

0 : Long Survey passed all criteria	3 : Long Survey failed G criteria	9 : Manual
28 : Tie-In Point		

Survey Correction Index

0 : No correction

Survey Description Index

0 : Not Flagged Survey

Seq	MD (m)	Incl (deg)	Azim (deg)	Course (m)	TVD (m)	V Sec (m)	N/ -S (m)	E/ -W (m)	Closure (m)	at Azim (deg)	DLS (deg/30m)	Tool Type	QI	CI	DI
1	0.00	0.00	0.00		0.00	0.00	0.00	0.00	0.00	00.00	0.00	TIP	28	0	0

2	3870.00	0.00	0.00	3870.00	3870.00	0.00	0.00	0.00	0.00	90.00	0.00	Other	9	0	0
3	3928.66	5.53	227.41	58.66	3928.57	-1.92	-1.92	-2.08	2.83	227.41	2.83	TeleScope	0	0	0
4	3945.27	6.65	227.96	16.61	3945.09	-3.10	-3.10	-3.39	4.59	227.52	2.02	TeleScope	3	0	0
5	3983.90	6.50	229.68	38.63	3983.46	-6.01	-6.01	-6.72	9.02	228.15	0.20	TeleScope	0	0	0
6	4021.67	5.22	233.96	37.77	4021.03	-8.41	-8.41	-9.74	12.86	229.18	1.07	TeleScope	3	0	0
7	4058.60	4.79	237.67	36.93	4057.82	-10.22	-10.22	-12.40	16.07	230.49	0.44	TeleScope	0	0	0
8	4098.71	4.75	239.28	40.11	4097.79	-11.97	-11.97	-15.24	19.38	231.86	0.10	TeleScope	0	0	0
9	4134.48	4.68	237.87	35.77	4133.44	-13.50	-13.50	-17.75	22.30	232.75	0.11	TeleScope	3	0	0
10	4175.94	5.03	243.39	41.47	4174.76	-15.22	-15.22	-20.81	25.78	233.83	0.42	TeleScope	0	0	0
11	4213.66	4.82	248.95	37.72	4212.34	-16.52	-16.52	-23.77	28.95	235.19	0.41	TeleScope	3	0	0
12	4246.12	4.93	251.76	32.46	4244.68	-17.45	-17.45	-26.36	31.62	236.50	0.24	TeleScope	3	0	0
13	4284.84	4.65	259.91	38.72	4283.27	-18.25	-18.25	-29.49	34.68	238.25	0.57	TeleScope	0	0	0
14	4324.77	4.72	259.22	39.93	4323.06	-18.84	-18.84	-32.70	37.74	240.05	0.07	TeleScope	3	0	0
15	4363.64	5.00	260.37	38.87	4361.78	-19.42	-19.42	-35.94	40.85	241.62	0.23	TeleScope	3	0	0
16	4403.00	5.52	262.02	39.37	4400.99	-19.97	-19.97	-39.51	44.27	243.18	0.41	TeleScope	3	0	0
17	4442.09	5.79	263.71	39.08	4439.88	-20.45	-20.45	-43.33	47.91	244.74	0.25	TeleScope	0	0	0
18	4481.48	6.33	263.42	39.39	4479.06	-20.91	-20.91	-47.46	51.86	246.22	0.41	TeleScope	0	0	0
19	4520.43	6.69	264.04	38.94	4517.75	-21.40	-21.40	-51.85	56.09	247.58	0.28	TeleScope	3	0	0
20	4559.50	6.97	261.56	39.08	4556.55	-21.98	-21.98	-56.46	60.58	248.73	0.31	TeleScope	0	0	0
21	4598.70	7.31	265.11	39.19	4595.44	-22.54	-22.54	-61.29	65.31	249.81	0.43	TeleScope	0	0	0
22	4637.51	7.84	264.94	38.81	4633.91	-22.99	-22.99	-66.39	70.26	250.90	0.41	TeleScope	0	0	0
23	4677.28	8.43	264.38	39.77	4673.28	-23.51	-23.51	-71.99	75.73	251.91	0.45	TeleScope	0	0	0
24	4716.26	9.02	265.80	38.98	4711.81	-24.01	-24.01	-77.89	81.50	252.86	0.48	TeleScope	0	0	0

Run1

Run1_LWD Main Log

Software Version

Acquisition System	Version
Maxwell 2018 SP2	8.2.104493.3100

Pass Summary

Run Name	Pass Objective	Direction	Top	Bottom	Start	Stop	Include Parallel Data
Run1	Drilling	Down	3799.48 m	4738.57 m	05-Mar-2019 12:00:28 PM	10-Mar-2019 6:17:31 PM	No

All depths are referenced to toolstring zero

Log

Company: JAMSTEC Well: C0024A

Run1: Drilling: S066

Description: MicroScope Resistivity, Deep Button Image RM Format: Log (MI6 Res, UHRI RM MD) Index Scale: 1:500 Index Unit: m Index Type: Measured Depth Creation Date: 11-Mar-2019 10:05:06

└─TICK_ARC_GR - Gamma Ray Tick Marks ARC6 RM

└─TICKS_RES - Resistivity Tick Marks MI6 RM

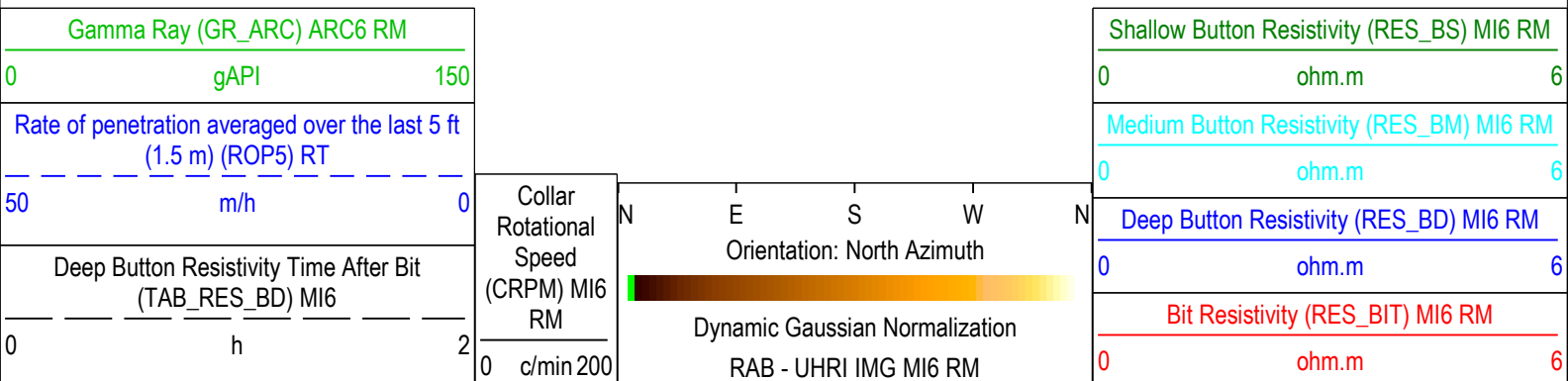

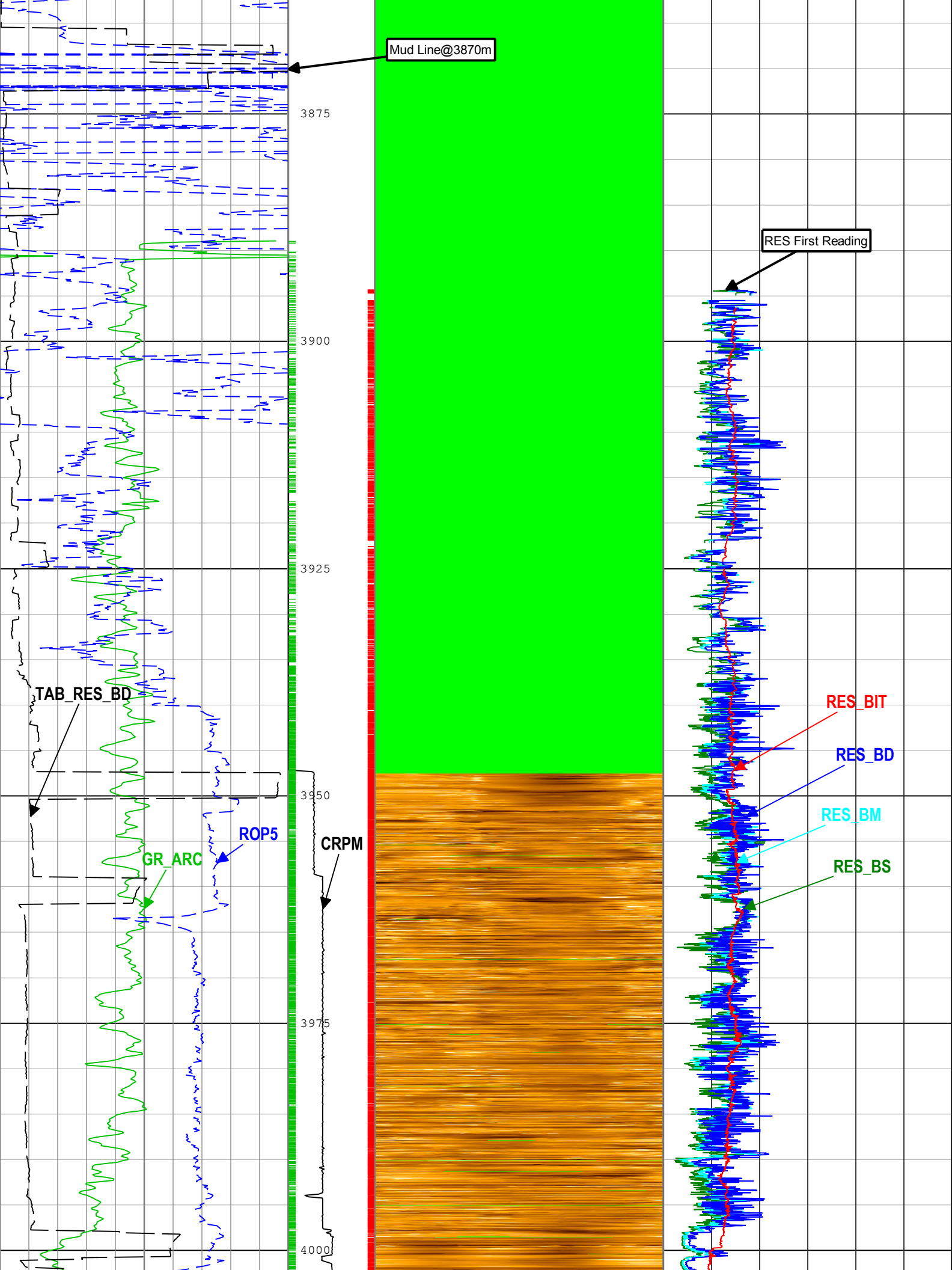

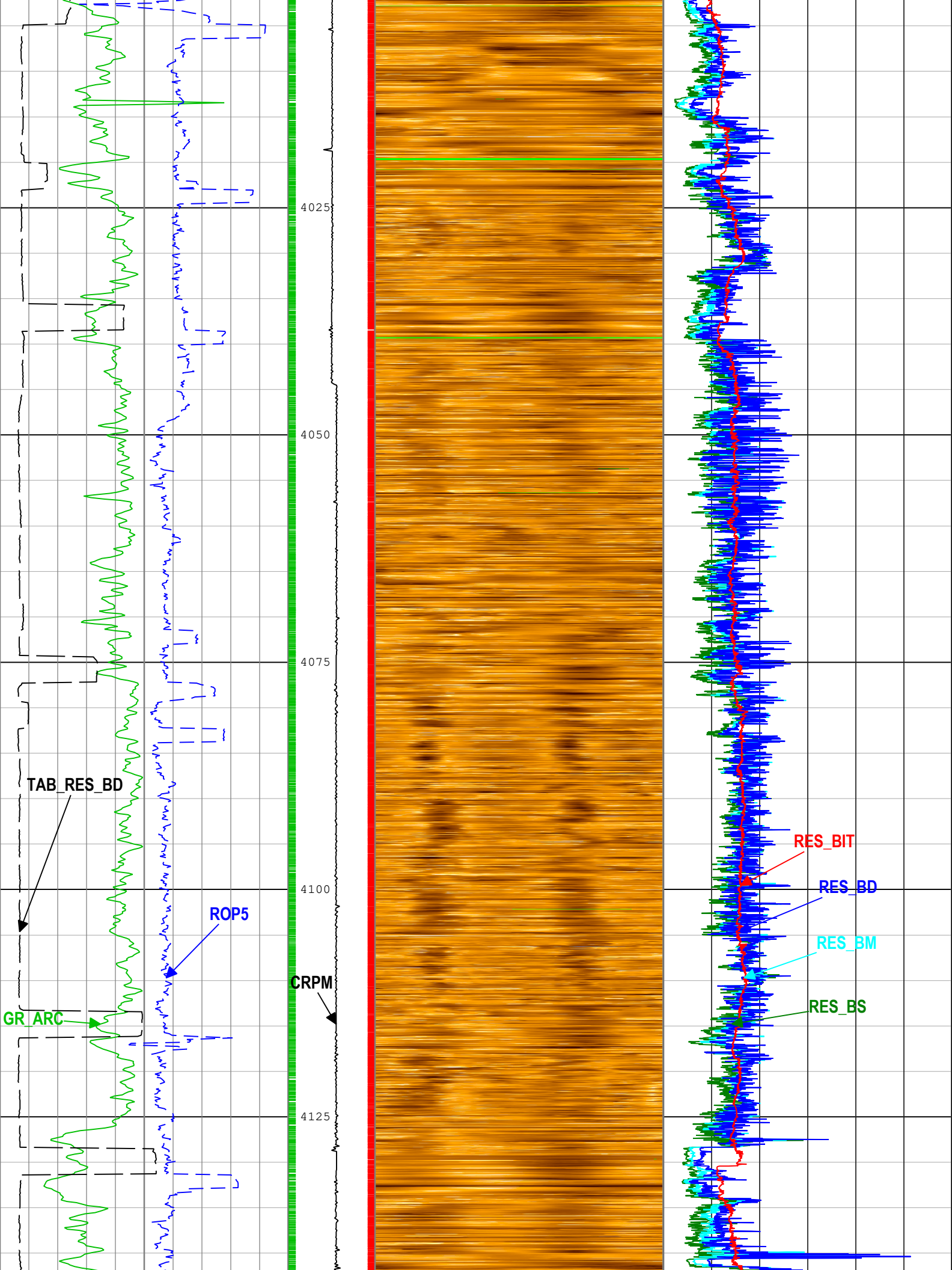

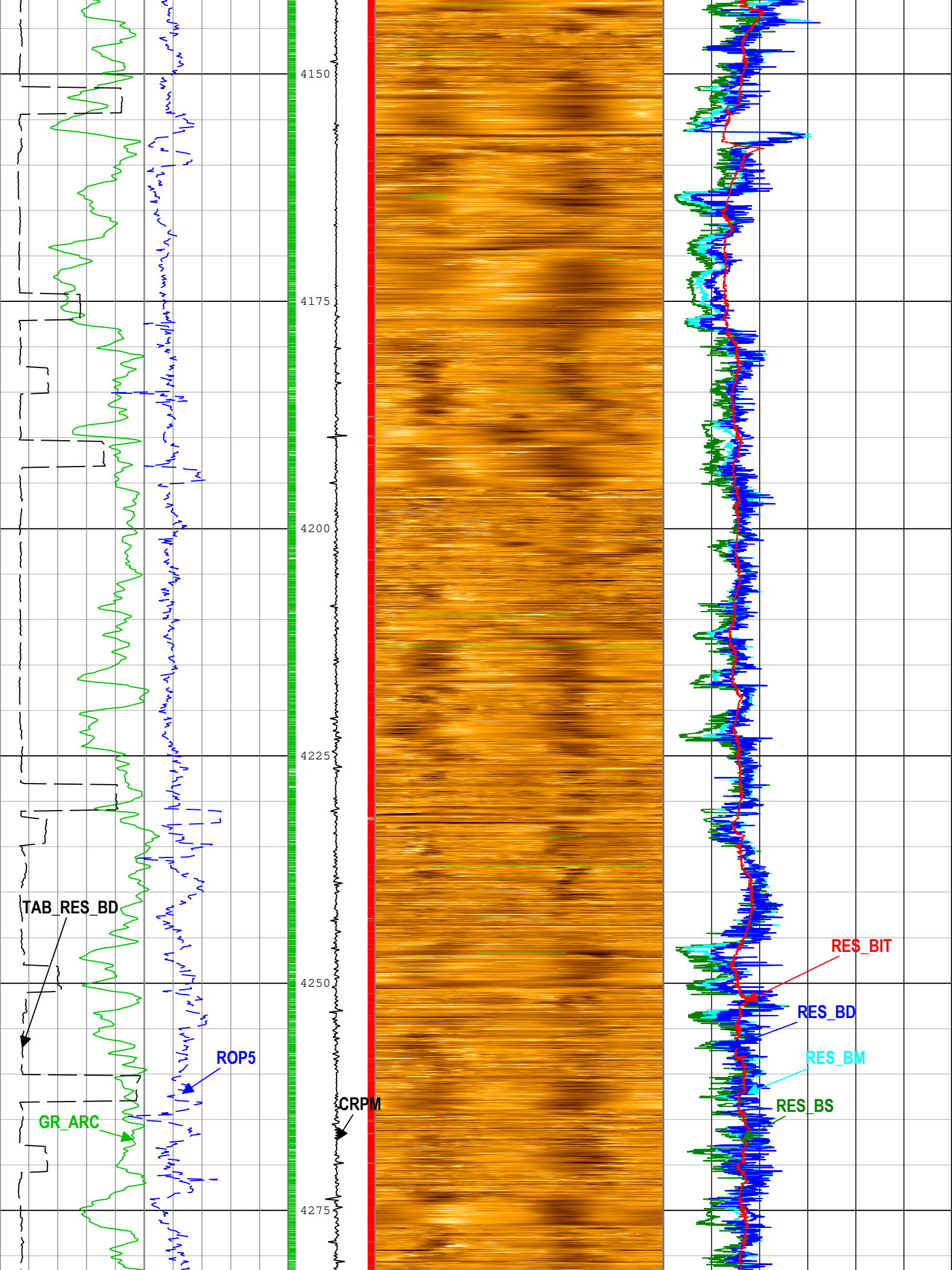

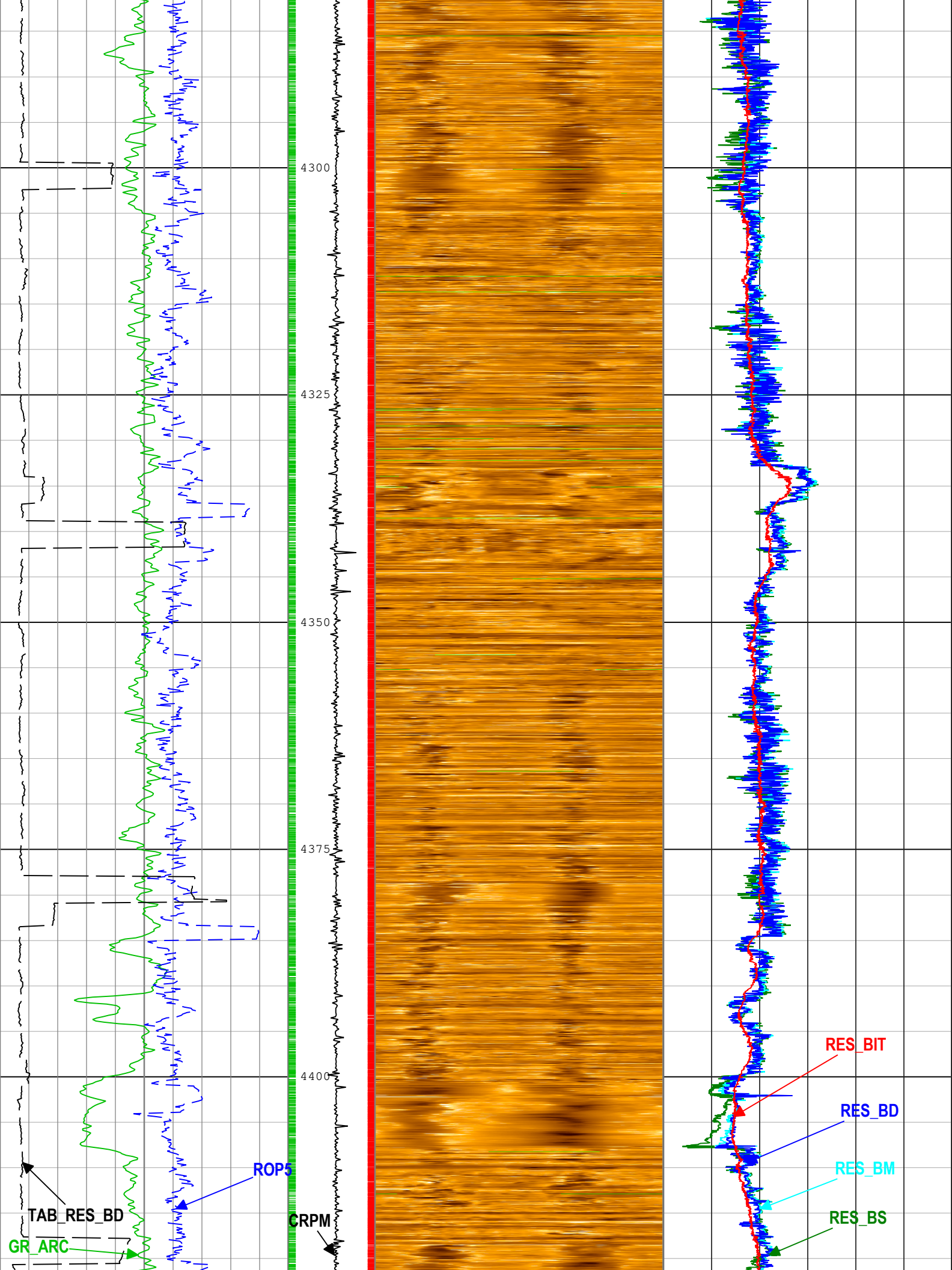

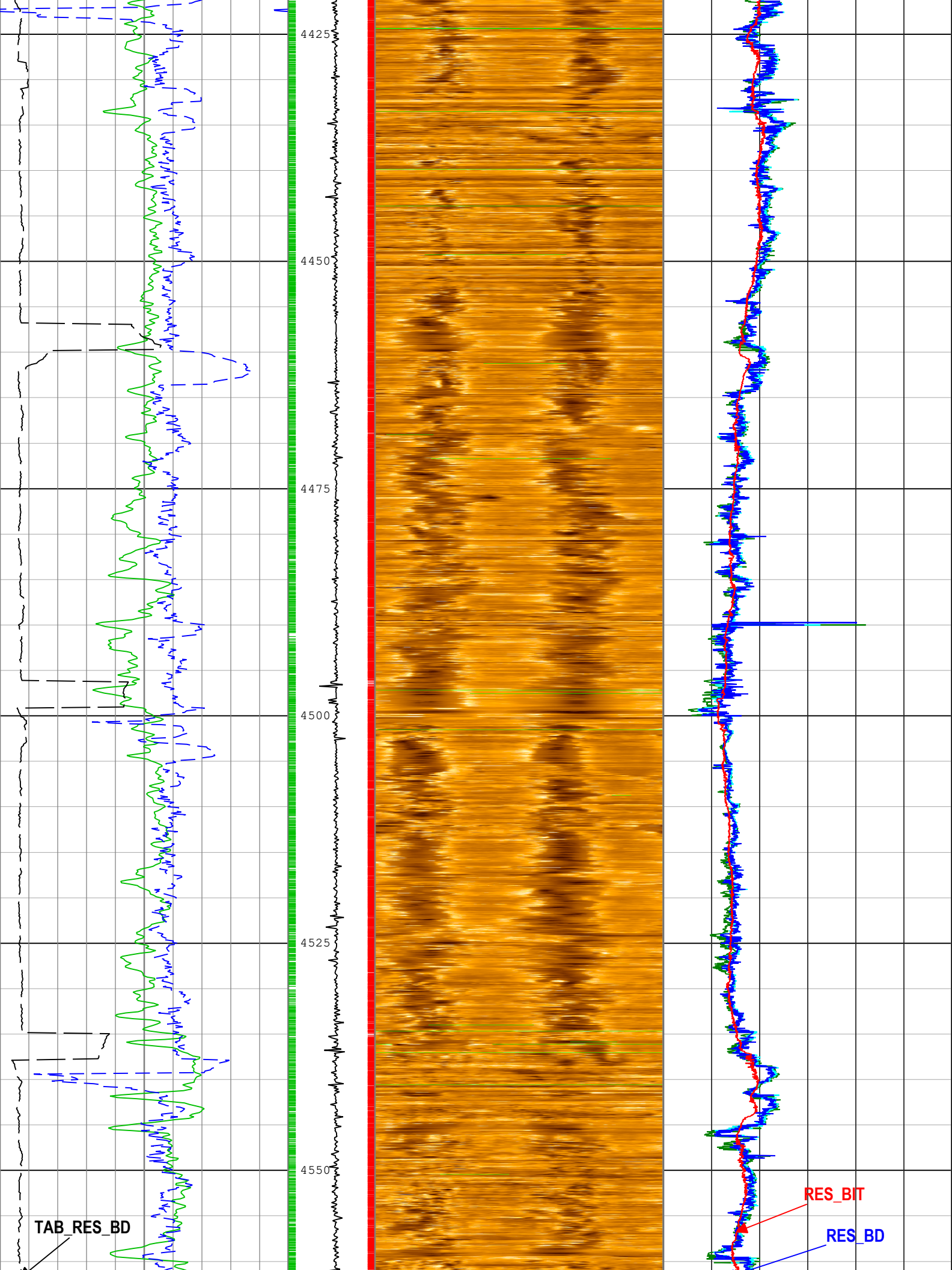

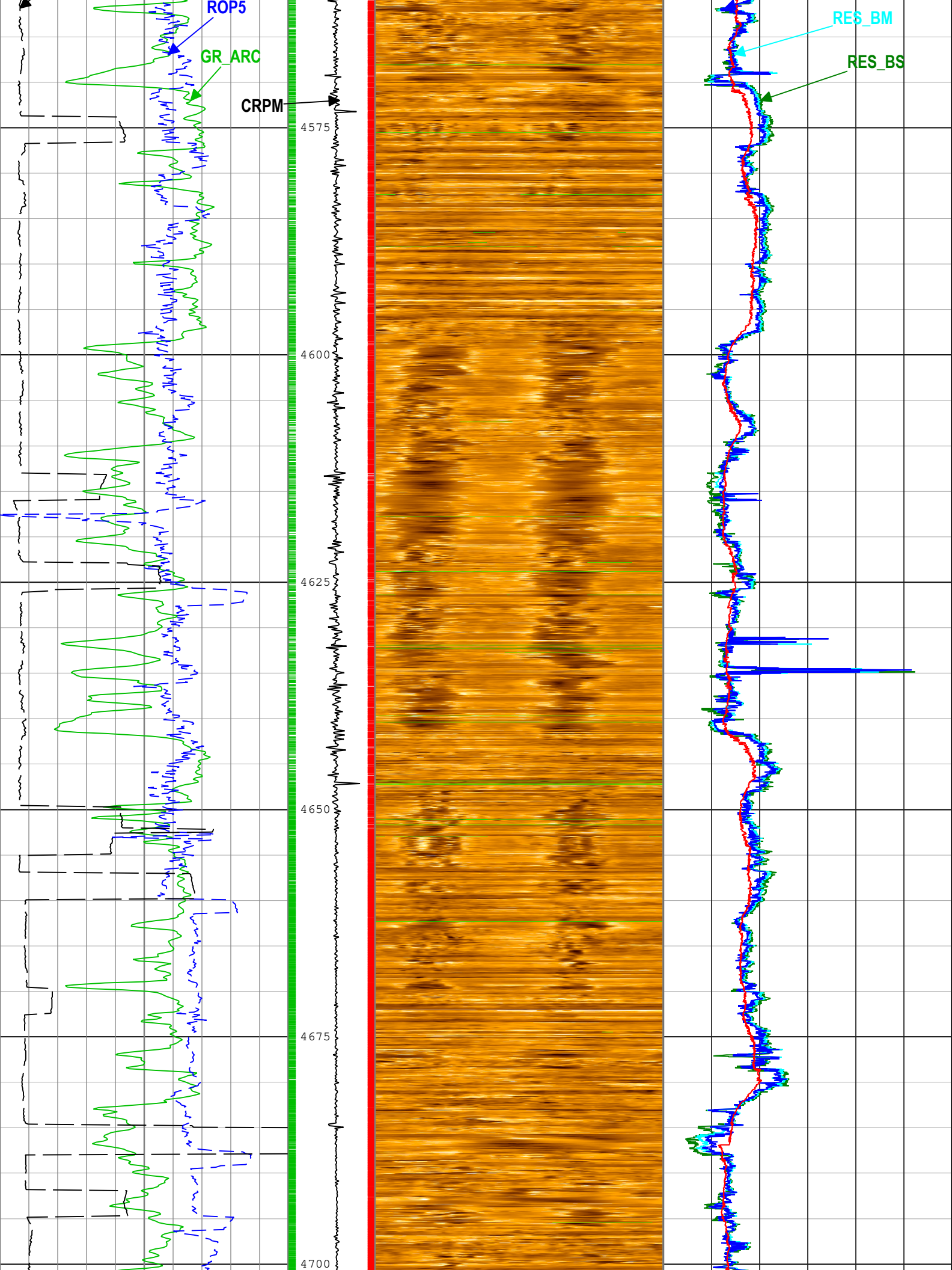

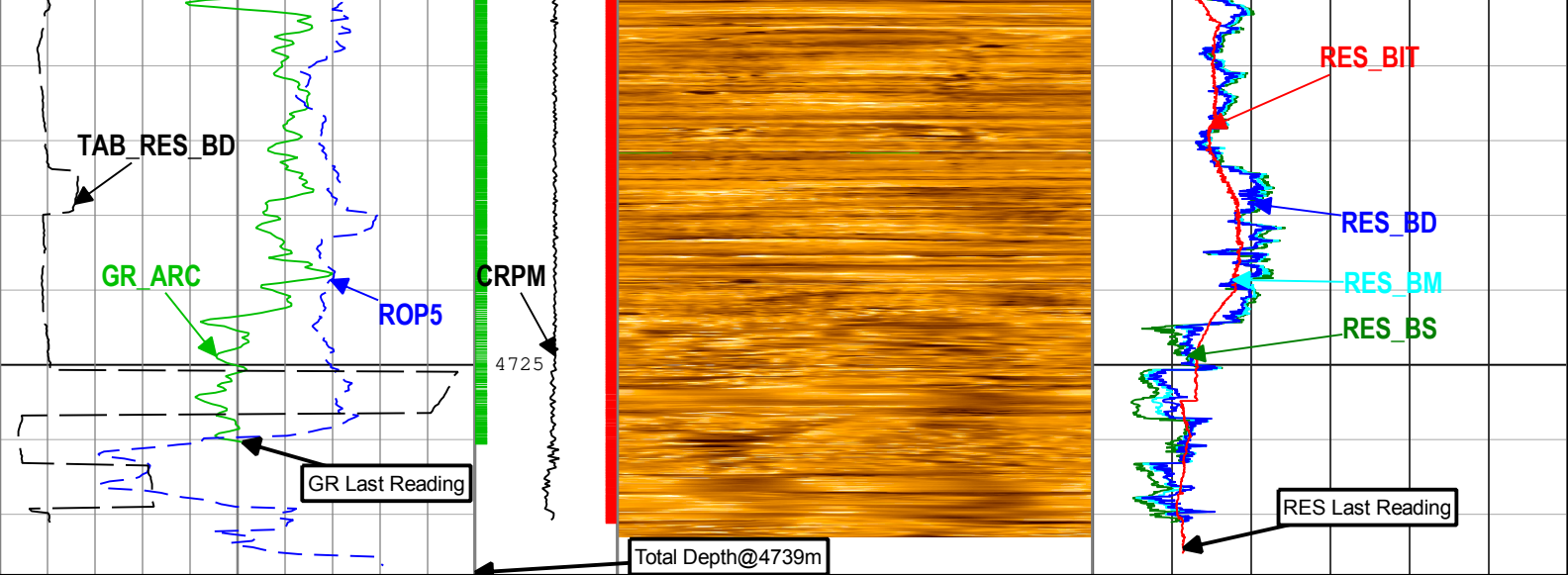

Gamma Ray (GR_ARC) ARC6 RM 0 gAPI 150	Collar Rotational Speed (CRPM) MI6 RM 0 c/min 200	Dynamic Gaussian Normalization RAB - UHRI IMG MI6 RM Orientation: North Azimuth N E S W N	Shallow Button Resistivity (RES_BS) MI6 RM 0 ohm.m 6
Rate of penetration averaged over the last 5 ft (1.5 m) (ROP5) RT 50 m/h 0			Medium Button Resistivity (RES_BM) MI6 RM 0 ohm.m 6
Deep Button Resistivity Time After Bit (TAB_RES_BD) MI6 0 h 2			Deep Button Resistivity (RES_BD) MI6 RM 0 ohm.m 6
			Bit Resistivity (RES_BIT) MI6 RM 0 ohm.m 6

- TICKS_RES - Resistivity Tick Marks MI6 RM

+ TICK_ARC_GR - Gamma Ray Tick Marks ARC6 RM

Description: MicroScope Resistivity, Deep Button Image RM Format: Log (MI6 Res, UHRI RM MD) Index Scale: 1:500 Index Unit: m Index Type: Measured Depth Creation Date: 11-Mar-2019 10:05:06

Channel Processing Parameters

Run1: Parameters

Parameter	Description	Tool	Value	Unit
BHK	Drilling Fluid Potassium Concentration	Borehole	0	%
BHT	Bottom Hole Temperature	Borehole	100	degC
BS	Bit Size	DNMSESSION	8.5	in
DEPTH_SEL	Depth Selection Parameter	DNMSESSION	Driller's Depth	
DFD	Drilling Fluid Density	Borehole	1.025	g/cm3
DFT_CATEGORY	Drilling Fluid Type	Borehole	Water	
GCSE_RM	Generalized Caliper Selection for DnM recorded mode	Borehole	BS	
GGRD	Geothermal Gradient	Borehole	18.23	degC/km
GRSE_RM	Generalized Mud Resistivity Selection for Recorded Mode	Borehole	REMS(RM)	
GTSE_RM	Generalized Temperature Selection for Recorded Mode	Borehole	GTEM_GRDSURF	
JOBID	Job Identification	DNMSESSION	19JAP0009	
MST	Mud Sample Temperature	Borehole	22.1	degC
RMS	Resistivity of Mud Sample	Borehole	0.2	ohm.m
SHT	Surface Hole Temperature	Borehole	20	degC
UHRI_IMG_T	UHRI Image Type	MI6	UHRI Raw	

Tool Control Parameters

Run1: Parameters

Parameter	Description	Tool	Value	Unit
OFFBTM_TH	Threshold for deciding whether the bit is off bottom	DNMSESSION	0.6	m

MicroScope Repeat Log

Run1_LWD Repeat1 Log

Software Version

Acquisition System

Maxwell 2018 SP2

Version

8.2.104493.3100

Composite Summary

Run Name	Pass Objective	Direction	Top	Bottom	Start	Stop	Include Parallel Data
Run1	Ream Up 2	Up	4163.59 m	4186.33 m	09-Mar-2019 11:05:30 PM	10-Mar-2019 12:17:07 AM	No
Run1	Ream Up 3	Up	4154.55 m	4166.90 m	10-Mar-2019 12:17:23 AM	10-Mar-2019 1:10:19 AM	No
Run1	Ream Up 4	Up	4117.87 m	4155.47 m	10-Mar-2019 1:18:31 AM	10-Mar-2019 3:15:28 AM	No

All depths are referenced to toolstring zero

Log

Company: JAMSTEC Well: C0024A

MicroScope Repeat Log: S066

Description: MicroScope Resistivity, Deep Button Image RM Format: Log (MI6 Res, UHRI RM MD_ReamUp_MD) Index Scale: 1:500 Index Unit: m
 Index Type: Measured Depth Creation Date: 11-Mar-2019 10:05:20

└ TICK_ARC_GR - Gamma Ray Tick Marks ARC[1] RM

└ TICKS_RES - Resistivity Tick Marks RAB[1] RM

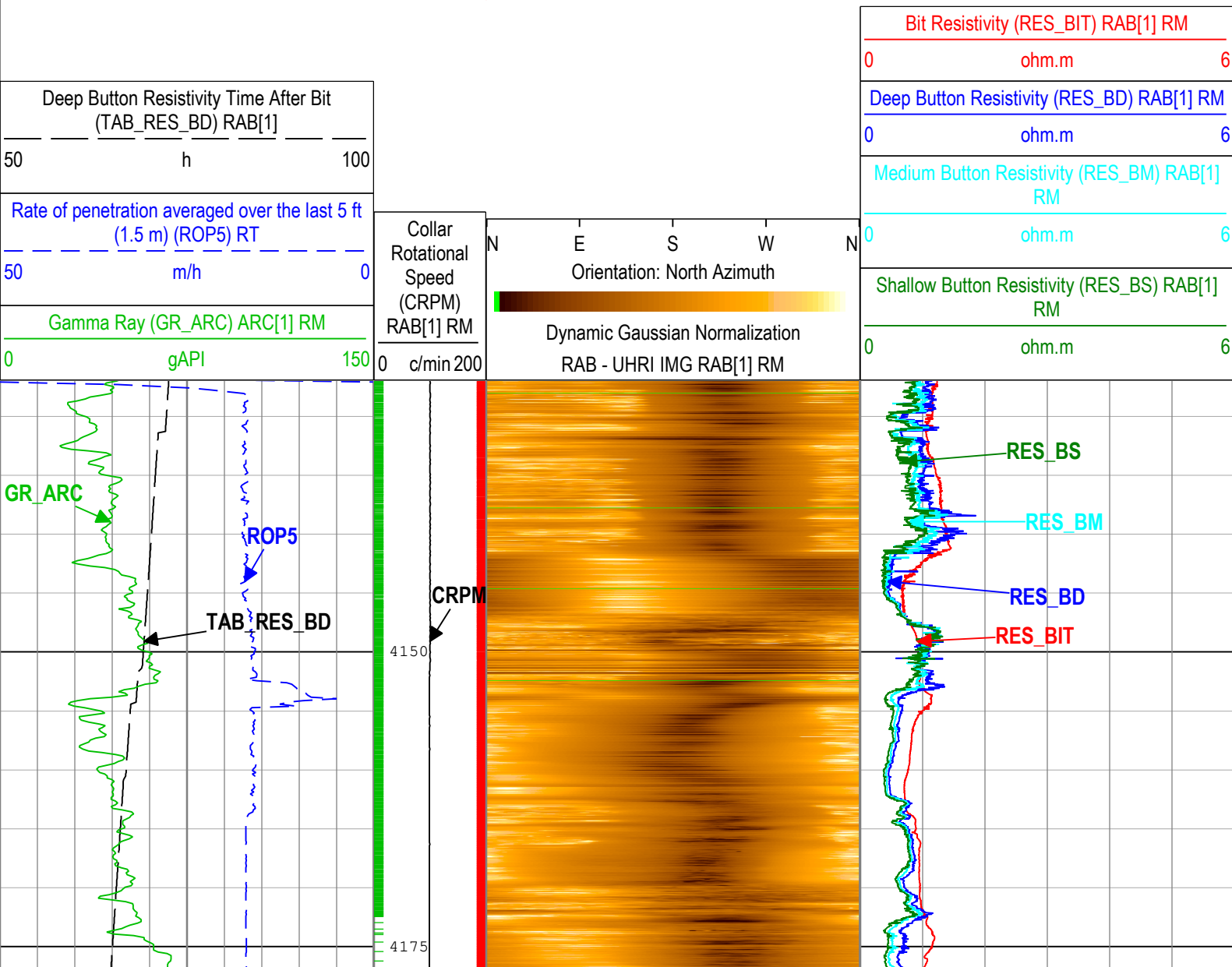

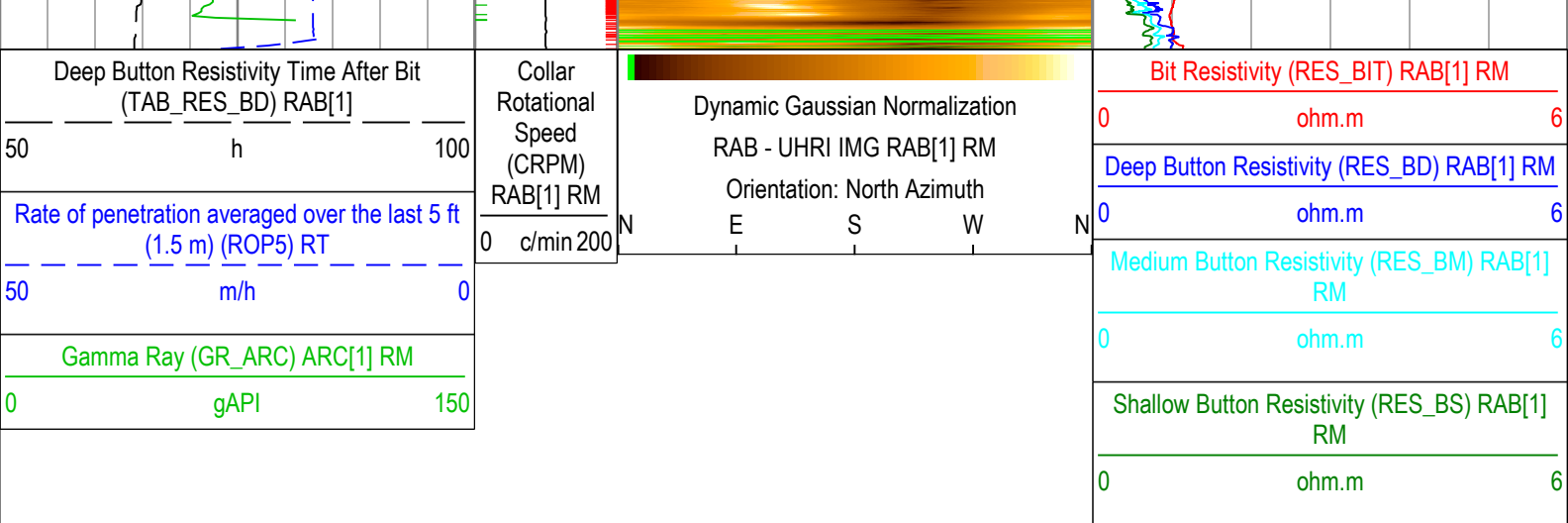

┆ TICKS_RES - Resistivity Tick Marks RAB[1] RM
┆ TICK_ARC_GR - Gamma Ray Tick Marks ARC[1] RM

Description: MicroScope Resistivity, Deep Button Image RM Format: Log (MI6 Res, UHRI RM MD_ReamUp_MD) Index Scale: 1:500 Index Unit: m
 Index Type: Measured Depth Creation Date: 11-Mar-2019 10:05:20

Channel Processing Parameters

Run1: Parameters

Parameter	Description	Tool	Value	Unit
BHK	Drilling Fluid Potassium Concentration	Borehole	0	%
BHT	Bottom Hole Temperature	Borehole	100	degC
BS	Bit Size	DNMSESSION	8.5	in
DEPTH_SEL	Depth Selection Parameter	DNMSESSION	Driller's Depth	
DFD	Drilling Fluid Density	Borehole	1.025	g/cm3
DFT_CATEGORY	Drilling Fluid Type	Borehole	Water	
GCSE_RM	Generalized Caliper Selection for DnM recorded mode	Borehole	BS	
GGRD	Geothermal Gradient	Borehole	18.23	degC/km
GRSE_RM	Generalized Mud Resistivity Selection for Recorded Mode	Borehole	REMS(RM)	
GTSE_RM	Generalized Temperature Selection for Recorded Mode	Borehole	GTEM_GRDSURF	
JOBID	Job Identification	DNMSESSION	19JAP0009	
MST	Mud Sample Temperature	Borehole	22.1	degC
RMS	Resistivity of Mud Sample	Borehole	0.2	ohm.m
SHT	Surface Hole Temperature	Borehole	20	degC
UHRI_IMG_T	UHRI Image Type	MI6	UHRI Raw	

Tool Control Parameters

Run1: Parameters

Parameter	Description	Tool	Value	Unit
OFFBTM_TH	Threshold for deciding whether the bit is off bottom	DNMSESSION	0.6	m

Run1

Run1_LWD Repeat2 Log

Software Version

Acquisition System	Version
Maxwell 2018 SP2	8.2.104493.3100

Pass Summary

Run Name	Pass Objective	Direction	Top	Bottom	Start	Stop	Include Parallel Data
Run1	Ream Up 9	Up	3849.32 m	3885.49 m	10-Mar-2019	10-Mar-2019	No

All depths are referenced to toolstring zero

Log

Company: JAMSTEC Well: C0024A

Run1: Ream Up 9: S066

Description: MicroScope Resistivity, Deep Button Image RM Format: Log (MI6 Res, UHRI RM MD_ReamUp_MD) Index Scale: 1:500 Index Unit: m
 Index Type: Measured Depth Creation Date: 11-Mar-2019 10:05:23

TICK_ARC_GR - Gamma Ray Tick Marks ARC6 RM

TICKS_RES - Resistivity Tick Marks MI6 RM

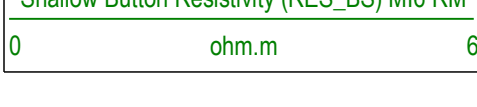
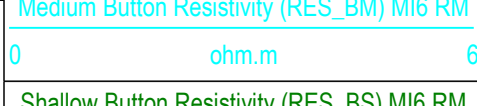
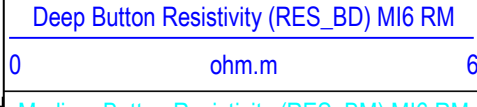
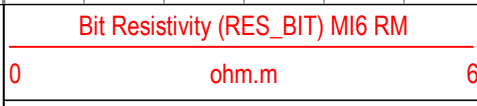
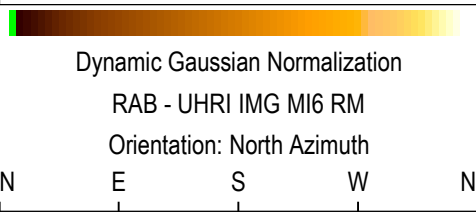
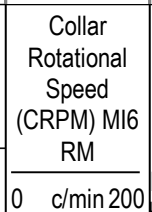
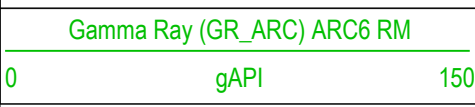
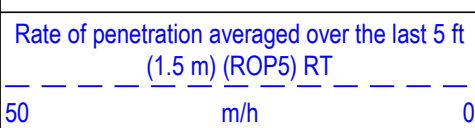
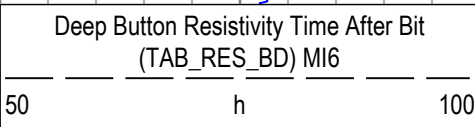
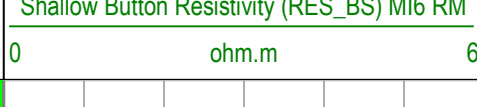
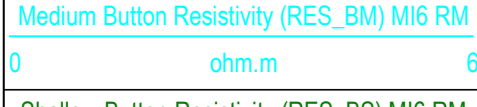
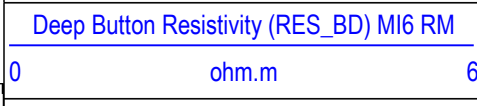
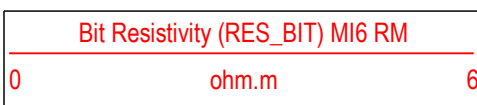
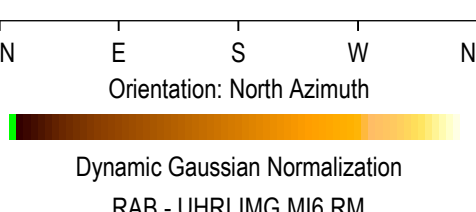
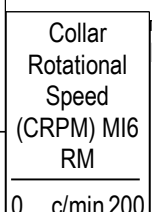
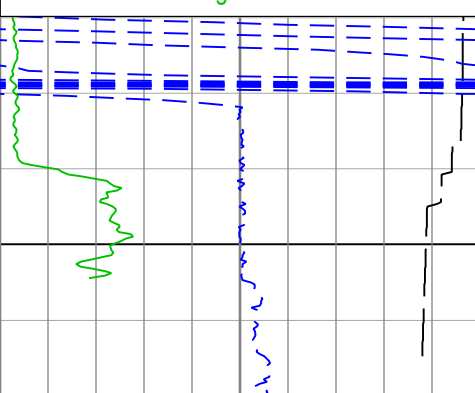
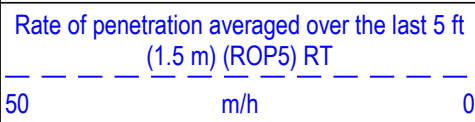
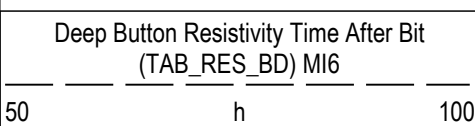

TICKS_RES - Resistivity Tick Marks MI6 RM

TICK_ARC_GR - Gamma Ray Tick Marks ARC6 RM

Description: MicroScope Resistivity, Deep Button Image RM Format: Log (MI6 Res, UHRI RM MD_ReamUp_MD) Index Scale: 1:500 Index Unit: m
 Index Type: Measured Depth Creation Date: 11-Mar-2019 10:05:23

Channel Processing Parameters

Run1: Parameters

Parameter	Description	Tool	Value	Unit
BHK	Drilling Fluid Potassium Concentration	Borehole	0	%
BHT	Bottom Hole Temperature	Borehole	100	degC
BS	Bit Size	DNMSESSION	8.5	in
DEPTH_SEL	Depth Selection Parameter	DNMSESSION	Driller's Depth	
DFD	Drilling Fluid Density	Borehole	1.025	g/cm3
DFT_CATEGORY	Drilling Fluid Type	Borehole	Water	
GCSE_RM	Generalized Caliper Selection for DnM recorded mode	Borehole	BS	
GGRD	Geothermal Gradient	Borehole	18.23	degC/km

GRSE_RM	Generalized Mud Resistivity Selection for Recorded Mode	Borehole	REMS(RM)	
GTSE_RM	Generalized Temperature Selection for Recorded Mode	Borehole	GTEM_GRDSURF	
JOBID	Job Identification	DNMSESSION	19JAP0009	
MST	Mud Sample Temperature	Borehole	22.1	degC
RMS	Resistivity of Mud Sample	Borehole	0.2	ohm.m
SHT	Surface Hole Temperature	Borehole	20	degC
UHRI_IMG_T	UHRI Image Type	MI6	UHRI Raw	

Tool Control Parameters

Run1: Parameters

Parameter	Description	Tool	Value	Unit
OFFBTM_TH	Threshold for deciding whether the bit is off bottom	DNMSESSION	0.6	m

Run1

Run1_DML

Software Version

Acquisition System	Version
Maxwell 2018 SP2	8.2.104493.3100

Pass Summary

Run Name	Pass Objective	Direction	Top	Bottom	Start	Stop	Include Parallel Data
Run1	Drilling	Down	3799.48 m	4738.57 m	05-Mar-2019 12:00:28 PM	10-Mar-2019 6:17:31 PM	No

All depths are referenced to toolstring zero

Log

Company: JAMSTEC Well: C0024A
Run1: Drilling: S066

Description: Format: Log (Drilling Mechanics Log 675 RM MD) Index Scale: 1:500 Index Unit: m Index Type: Measured Depth Creation Date: 11-Mar-2019 10:05:26

	CRPM_Tele Scope	Downhole Annulus Pressure (APRS_ARC) ARC6 RM	MPa	80	Downhole Weight on Bit (DWOB_RT) TELE675-IWOB RT	kN	200
Rate of penetration averaged over the last 5 ft (1.5 m) (ROP5) RT	0 c/min 200						
50 m/h	0	Stick Slip Indicator (STICKNSLI P) TELE675-IWOB RM	degC	100	Surface Weight On Bit (SWOB) RT	kN	200
Standpipe Pressure (SPPA) RT	0 MPa 30				Surface Torque (TQA) RT	kN.m	40
Total flow rate of all active pumps (TFLO) RT	0 gal/min 1000	0			Equivalent Circulating Density (ECD_ARC) ARC6 RM		
		1	g/cm3	1.2	Downhole Torque (MWD) (DTOR_RT) TELE675-IWOB RT	kN.m	40

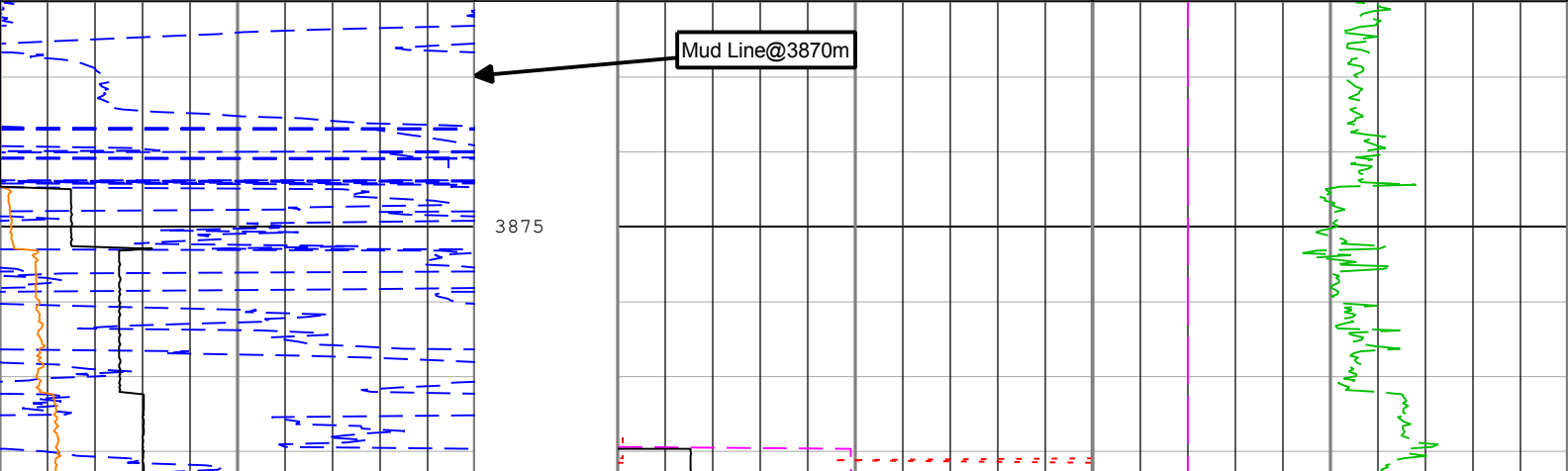

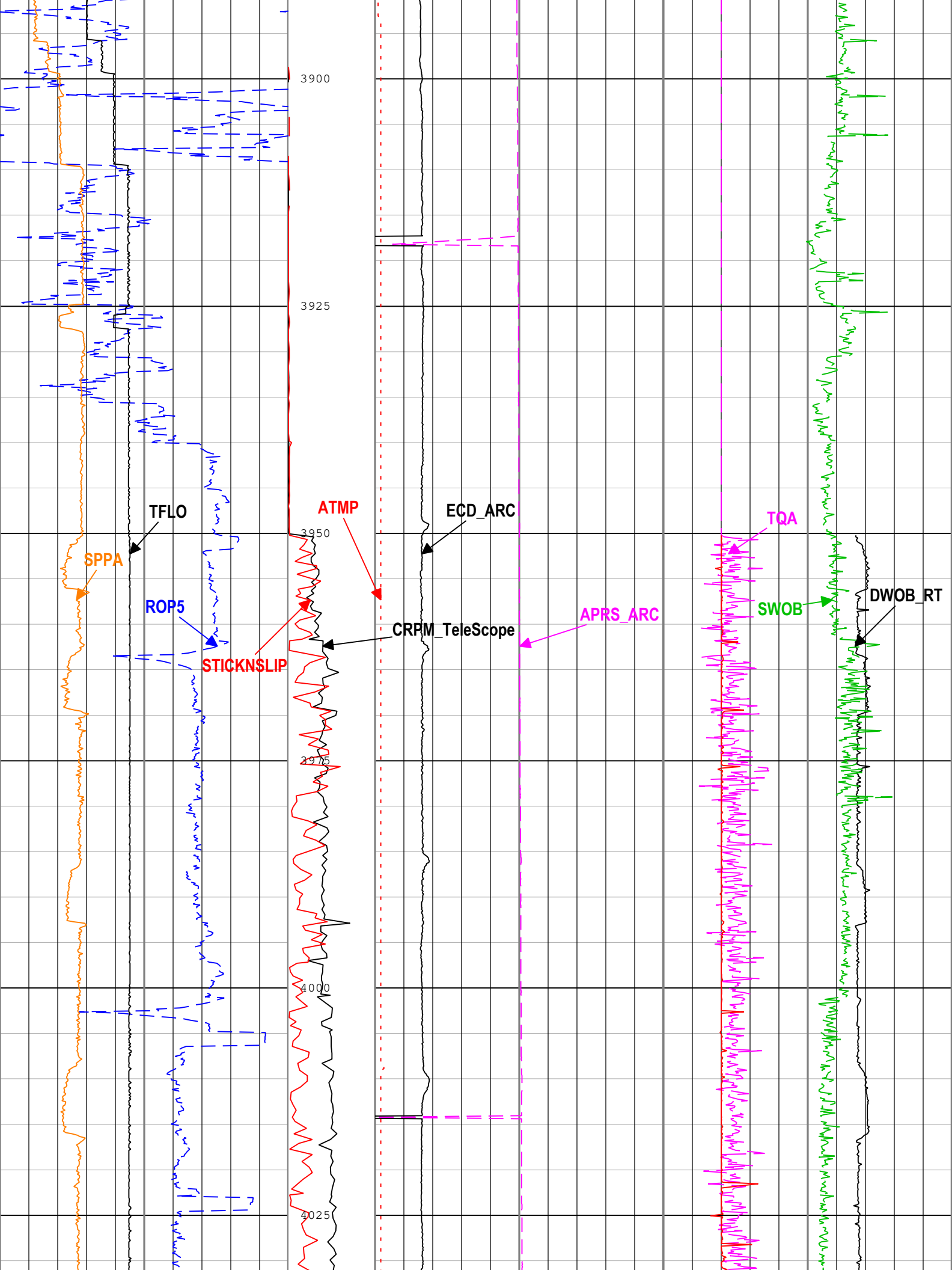

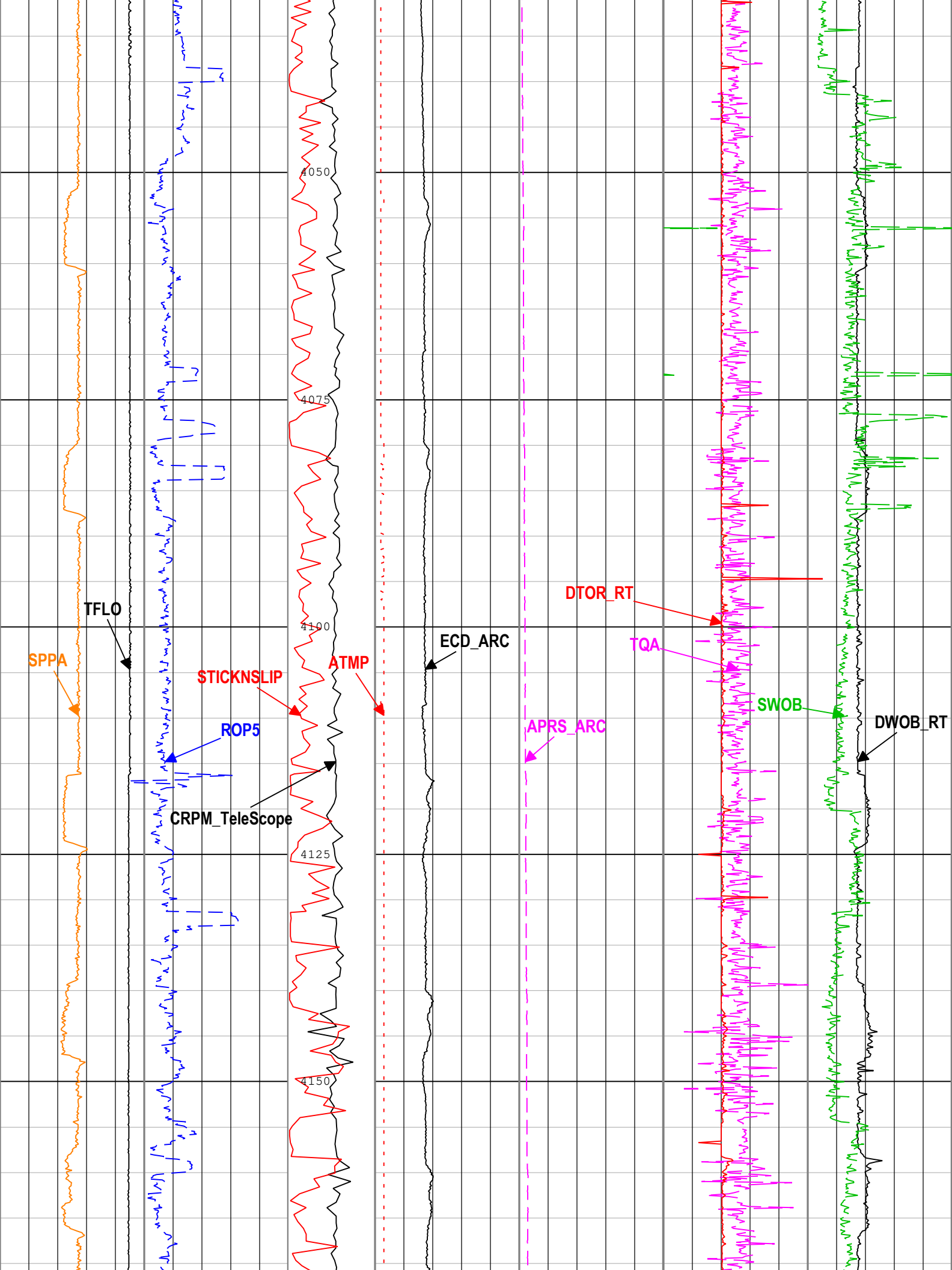

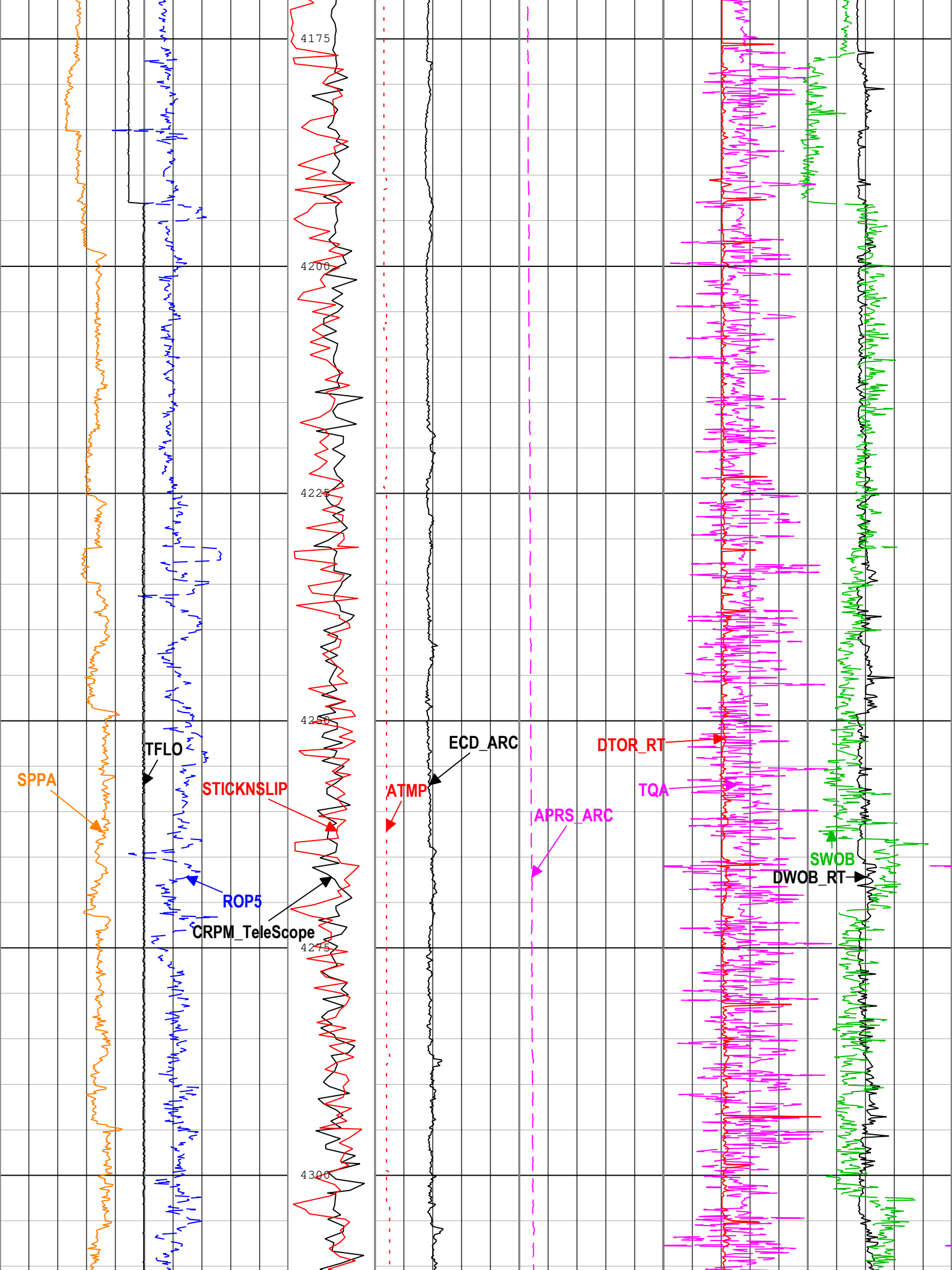

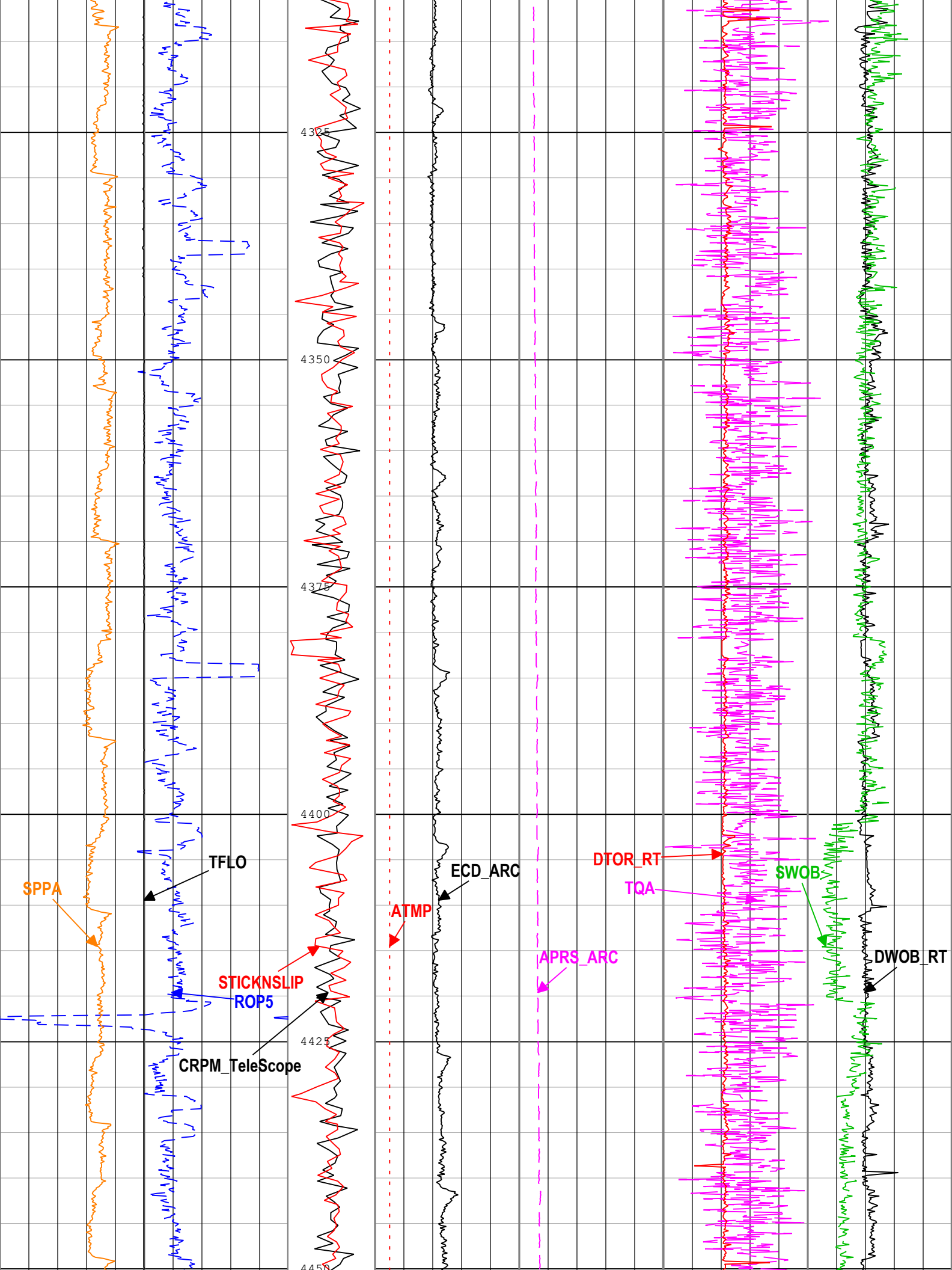

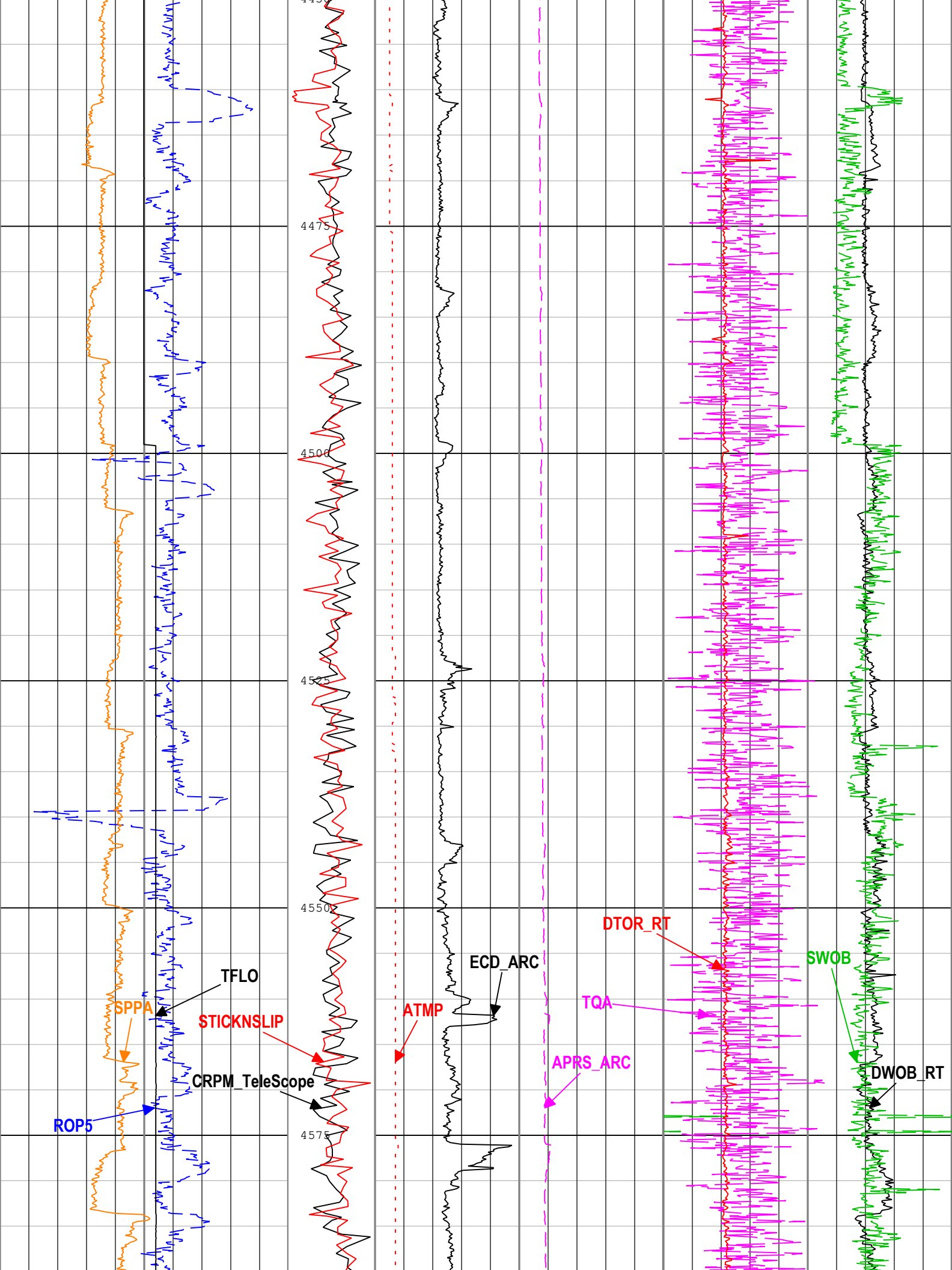

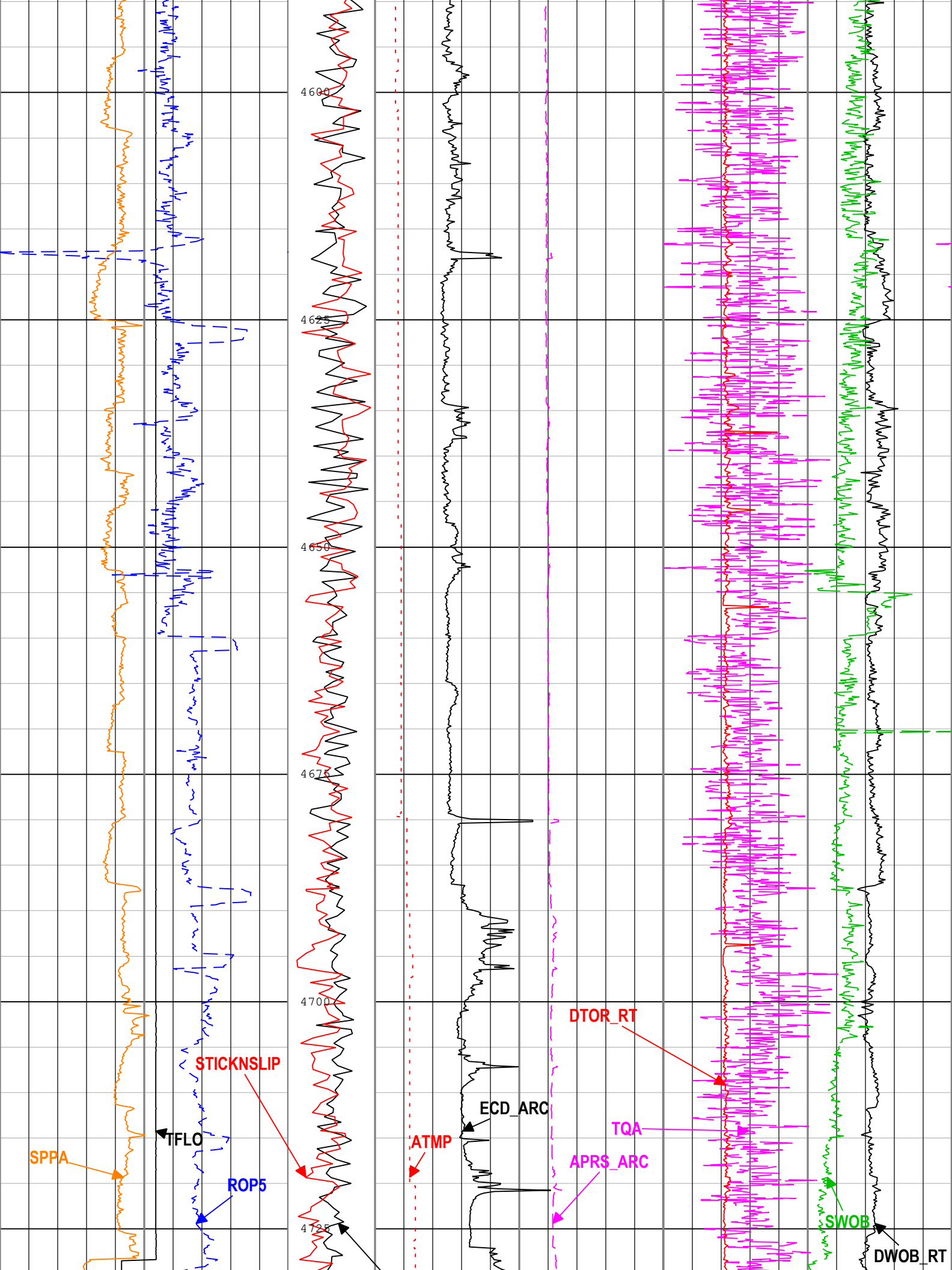

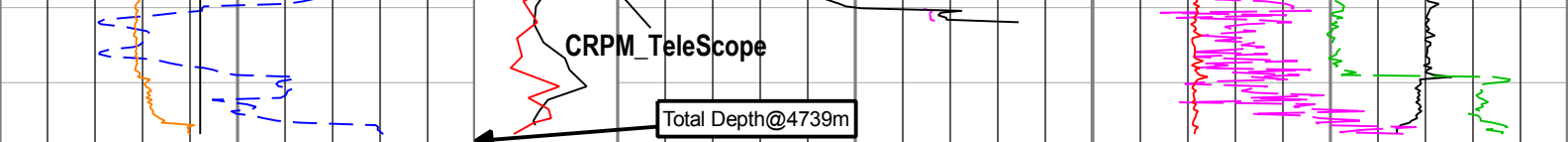

Rate of penetration averaged over the last 5 ft (1.5 m) (ROP5) RT 0 50 m/h 0	CRPM_TeleScope 0 c/min 200	Downhole Annulus Pressure (APRS_ARC) ARC6 RM 0 MPa 80	Downhole Weight on Bit (DWOB_RT) TELE675-IWOB RT -400 kN 200
Standpipe Pressure (SPPA) RT 0 MPa 30	Stick Slip Indicator (STICKNSLIP) TELE675-IWOB RM 0 c/min 400	Downhole Annulus Temperature (ATMP) ARC6 RM 0 degC 100	Surface Weight On Bit (SWOB) RT -400 kN 200
Total flow rate of all active pumps (TFLO) RT 0 gal/min 1000		Equivalent Circulating Density (ECD_ARC) ARC6 RM 1 g/cm3 1.2	Surface Torque (TQA) RT -10 kN.m 40
			Downhole Torque (MWD) (DTOR_RT) TELE675-IWOB RT -10 kN.m 40

Description: Format: Log (Drilling Mechanics Log 675 RM MD) Index Scale: 1:500 Index Unit: m Index Type: Measured Depth Creation Date: 11-Mar-2019 10:05:26

Channel Processing Parameters

Run1: Parameters

Parameter	Description	Tool	Value	Unit
DEPTH_SEL	Depth Selection Parameter	DNMSESSION	Driller's Depth	
DFD	Drilling Fluid Density	Borehole	1.025	g/cm3
FLEV	Depth of Drilling Fluid Level to LMF (Log Measured From)	Borehole	2.438	m
RHO_SEAWATER	Density of the Sea Water	Borehole	1.022	g/cm3
SF_FLAG	Mud Return to Sea Floor (No Riser)?	Borehole	No	

Tool Control Parameters

Run1: Parameters

Parameter	Description	Tool	Value	Unit
DTOR	DTOR Offset	TELE675-IWOB	Time Zoned	kN.m
DWOB_BETA	DWOB Beta Pressure Correction Factor	TELE675-IWOB	Time Zoned	
DWOF	DWOB Offset	TELE675-IWOB	Time Zoned	kN
DWOB_ZEROTOOLP	DWOB Differential Pressure Drop at Zero Weight-on-Bit	TELE675-IWOB	Time Zoned	MPa
OFFBTM_TH	Threshold for deciding whether the bit is off bottom	DNMSESSION	0.6	m

Time Zone Parameters

Parameter	Value	Start Time	Stop Time	Start Depth (m)	Stop Depth (m)
DTOR		05-Mar-2019 12:00:28	06-Mar-2019 12:05:03	3799.484	3950.284
DTOR	-12.57	06-Mar-2019 12:05:03	10-Mar-2019 18:17:31	3950.284	4738.573
DWOB_BETA		05-Mar-2019 12:00:28	06-Mar-2019 12:11:39	3799.484	3950.284
DWOB_BETA	2.74	06-Mar-2019 12:11:39	06-Mar-2019 20:41:39	3950.284	4038.575
DWOB_BETA	2.69	06-Mar-2019 20:41:39	06-Mar-2019 20:42:00	4038.575	4038.575
DWOB_BETA	2.67	06-Mar-2019 20:42:00	10-Mar-2019 18:17:31	4038.575	4738.573
DWOF		05-Mar-2019 12:00:28	06-Mar-2019 12:11:39	3799.484	3950.284
DWOF	-349.19	06-Mar-2019 12:11:39	06-Mar-2019 20:41:39	3950.284	4038.575
DWOF	-353.63	06-Mar-2019 20:41:39	10-Mar-2019 18:17:31	4038.575	4738.573
DWOB_ZEROTOOLP		05-Mar-2019 12:00:28	06-Mar-2019 12:11:39	3799.484	3950.284
DWOB_ZEROTOOLP	2.22	06-Mar-2019 12:11:39	06-Mar-2019 20:41:39	3950.284	4038.575
DWOB_ZEROTOOLP	2.22	06-Mar-2019 20:41:39	06-Mar-2019 20:42:00	4038.575	4038.575

DWOB_ZEROTOOLP	2.22	06-Mar-2019 20:42:00	10-Mar-2019 18:17:31	4038.575	4738.573
----------------	------	----------------------	----------------------	----------	----------

All depth are at tool zero.

Calibration Report

ARC6 (Array Resistivity Compensated 675) Calibration - Run Run1

Primary Equipment :

Elec. Chassis HP with AIM Receiver

AREA

RESAIRCAL - Resistivity: Air

Master (Time Frame File): 01:33:55 03-Jan-2019

Measurement	Unit	Phase	Nominal	Low Limit	Actual	High Limit	
Attenuation T1 at 2 MHz	dB	Master	8.500	6.500	8.298	10.500	
Attenuation T2 at 2 MHz	dB	Master	6.500	4.500	6.662	8.500	
Attenuation T3 at 2 MHz	dB	Master	4.500	2.500	4.923	6.500	
Attenuation T4 at 2 MHz	dB	Master	4.600	2.600	4.570	6.600	
Attenuation T5 at 2 MHz	dB	Master	3.600	1.600	3.479	5.600	
Phase Shift T1 at 2 MHz	deg	Master	0.100	-3.900	0.001	4.100	
Phase Shift T2 at 2 MHz	deg	Master	0.100	-3.900	0.071	4.100	
Phase Shift T3 at 2 MHz	deg	Master	0.100	-3.900	-0.071	4.100	
Phase Shift T4 at 2 MHz	deg	Master	0.100	-3.900	0.042	4.100	
Phase Shift T5 at 2 MHz	deg	Master	0.100	-3.900	-0.086	4.100	
Attenuation T1 at 400 KHz	dB	Master	8.500	6.500	8.261	10.500	
Attenuation T2 at 400 KHz	dB	Master	6.500	4.500	6.711	8.500	
Attenuation T3 at 400 KHz	dB	Master	4.500	2.500	4.874	6.500	
Attenuation T4 at 400 KHz	dB	Master	4.600	2.600	4.611	6.600	
Attenuation T5 at 400 KHz	dB	Master	3.600	1.600	3.437	5.600	
Phase Shift T1 at 400 KHz	deg	Master	0.100	-3.900	0.907	4.100	
Phase Shift T2 at 400 KHz	deg	Master	0.100	-3.900	-1.041	4.100	
Phase Shift T3 at 400 KHz	deg	Master	0.100	-3.900	0.956	4.100	
Phase Shift T4 at 400 KHz	deg	Master	0.100	-3.900	-1.006	4.100	
Phase Shift T5 at 400 KHz	deg	Master	0.100	-3.900	0.952	4.100	

GRGAIN - Gamma Ray: Blanket

Master (Time Frame File): 00:31:30 03-Jan-2019

Measurement	Unit	Phase	Nominal	Low Limit	Actual	High Limit	
Gamma Ray Calibration Gain		Master	1.000	0.580	1.068	1.250	

Company: JAMSTEC

Well: C0024A

Field: C0024

Rig Name: D/V Chikyu

Prefecture: Wakayama

Country: Japan





MicroScope HD Resistivity Image

Gamma Ray - Resistivity - HD Resistivity Image

C0024A Run1, Recorded Mode Log, Measured Depth 1:500