

Processed FMS Images Depth Unit: m WMSF

COMPANY: Lamont Doherty

WELL: Expedition 317 Site U1352B

FIELD: Canterbury Basin

Ocean: Pacific

COUNTRY: USA

Date Processed: Date Logged: 4-Dec-2009

Job Number: Processed at:

Well Location: Latitude: S 44 * 56.244'

Latitude: E 172 * 01.362' Longitude: S 44 * 56.244'

Elevations: KB: 0m DF: GL:

FOLD HERE The well name, location and borehole reference data were furnished by the customer.

All interpretations are opinions based on inferences from electrical or other measurements and we cannot, and do not guarantee the accuracy or correctness of any interpretation, and we shall not, except in the case of gross or willful negligence on our part, be liable or responsible for any loss, costs, damages or expenses incurred or sustained by anyone resulting from any interpretations made by any of our officers, agents or employees. These interpretations are also subject to Clause 4 of our General Terms and Conditions as set out in our current Price Schedule.

MD 1 : 20 m	C2_FMS_p1	HSGR_DIT	IMPH_DIT	FMS Pass 1 – Static Horizontal Scale: 1 : 6.981 Orientation North	FMS Pass 1 – Dynamic Horizontal Scale: 1 : 6.981 Orientation North
	C1_FMS_p1	HCGR_DIT			
	-20 (in) 20	0 (gAPI) 100		0 120 240 360	0 120 240 360
	20 (in) -20	0 (gAPI) 100	0.3 ohm.m) 3	Resistive FMS4 Image Conductive	Resistive FMS4 Image Conductive
	lgp_Area_	lgp_Area_	IDPH_DIT		
			0.3 ohm.m) 3		

122

124

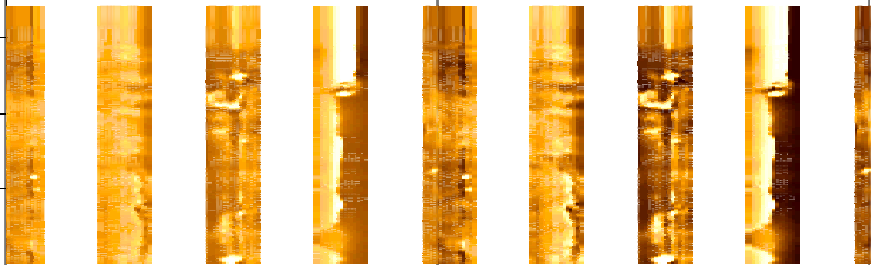
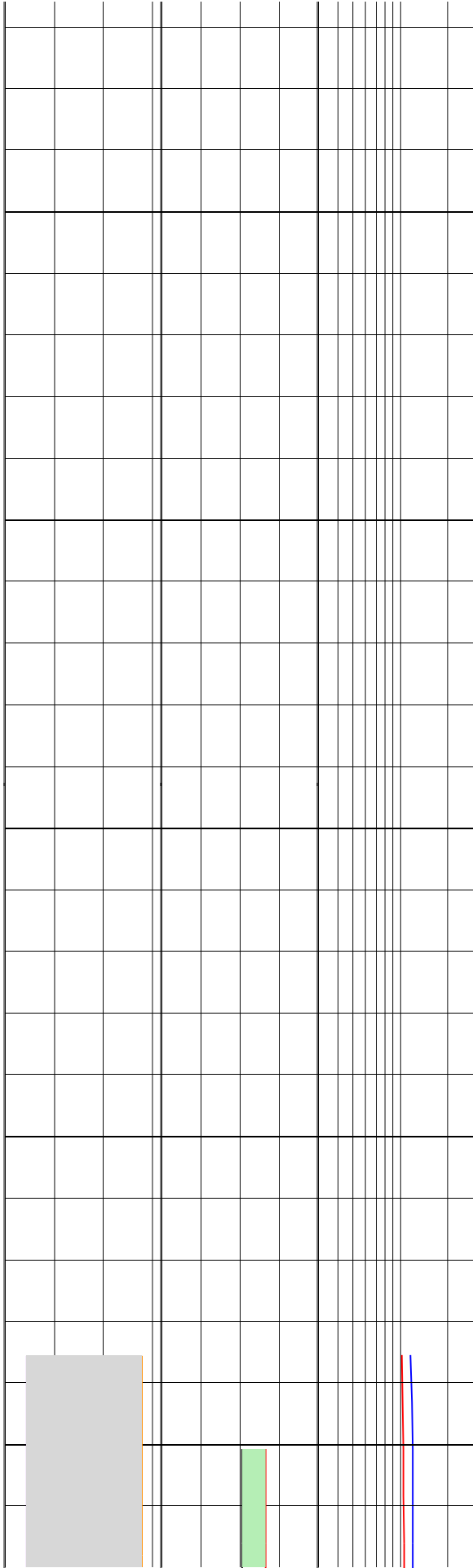

126

128

130

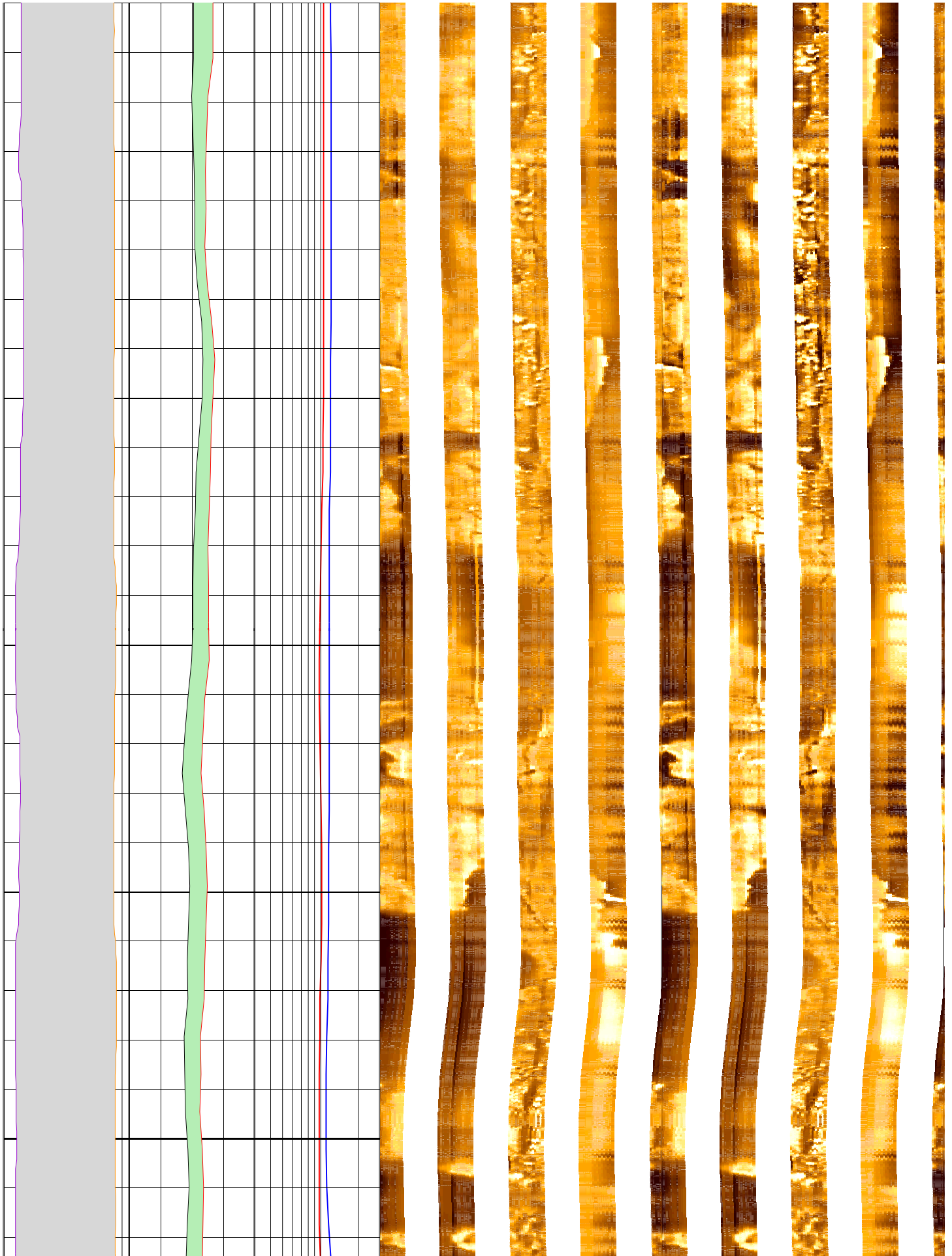

132

134

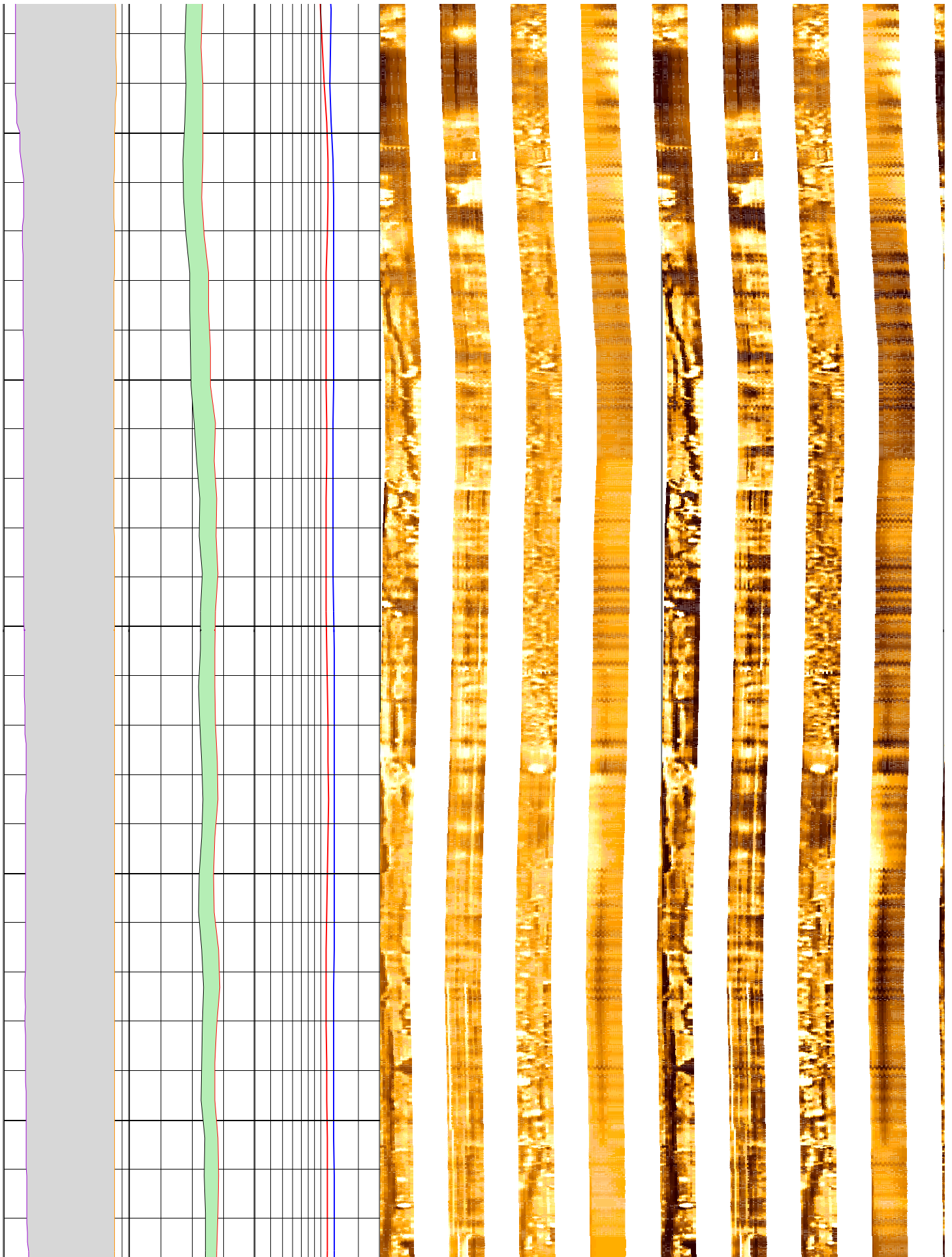

136

138

140

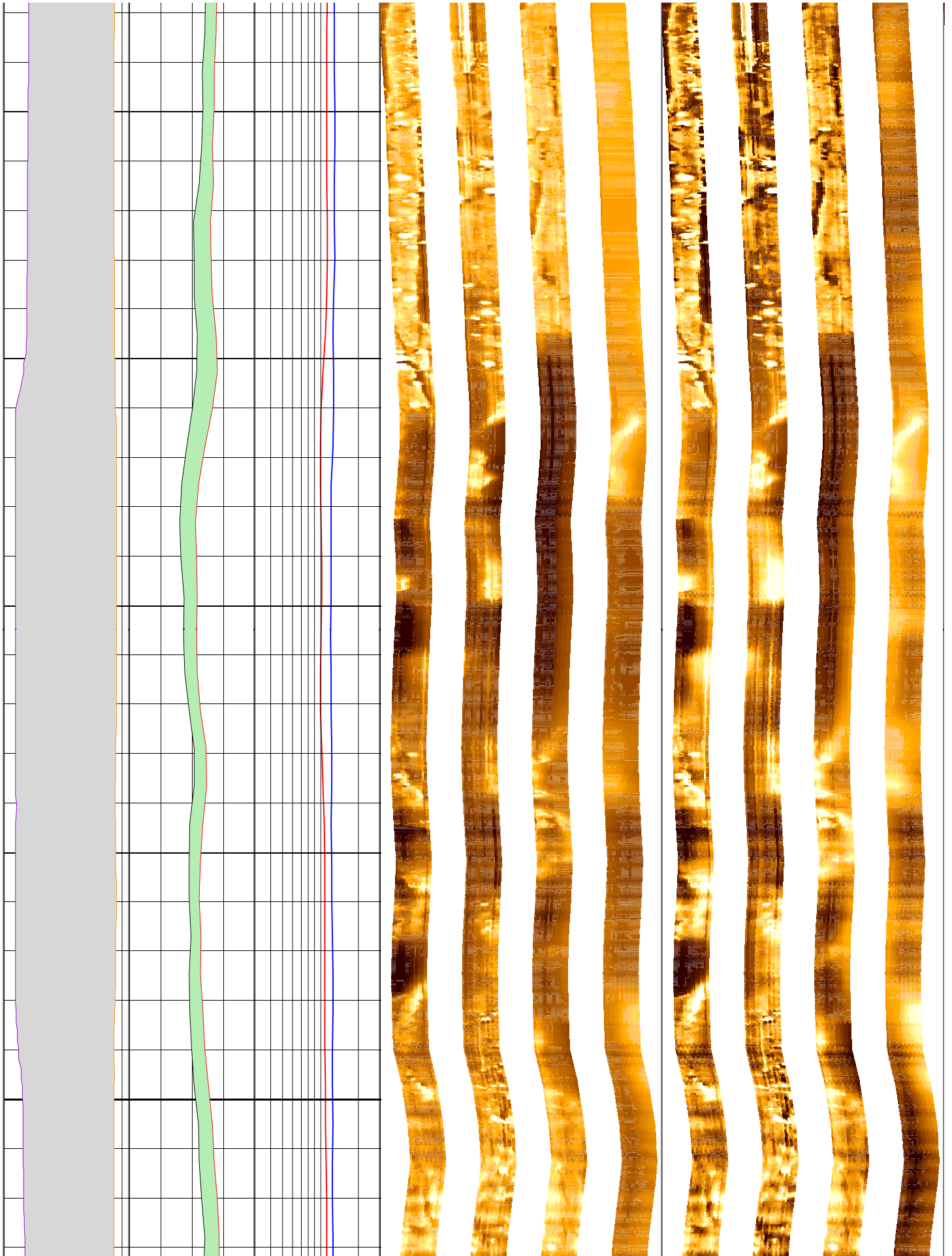

142

144

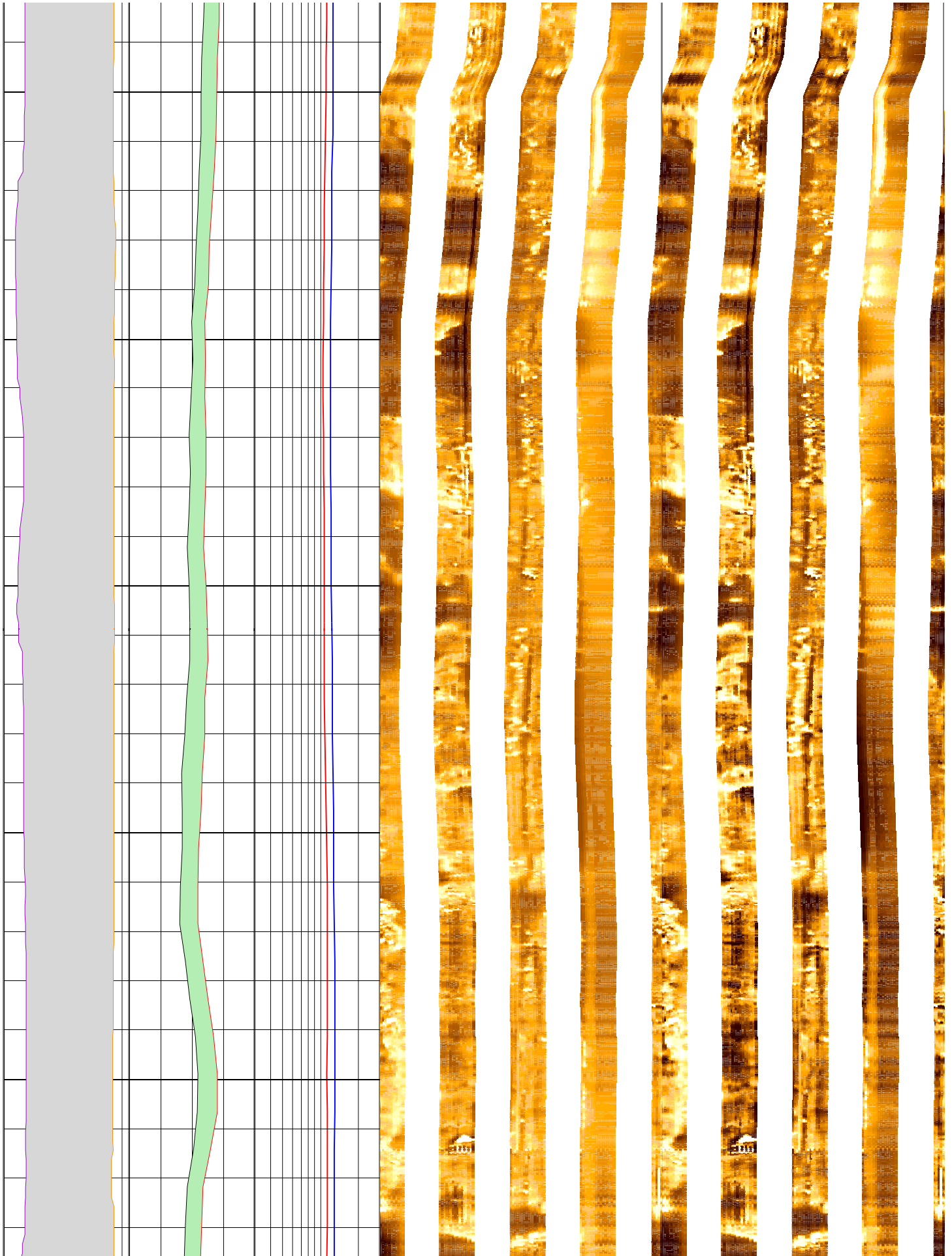

146

148

150

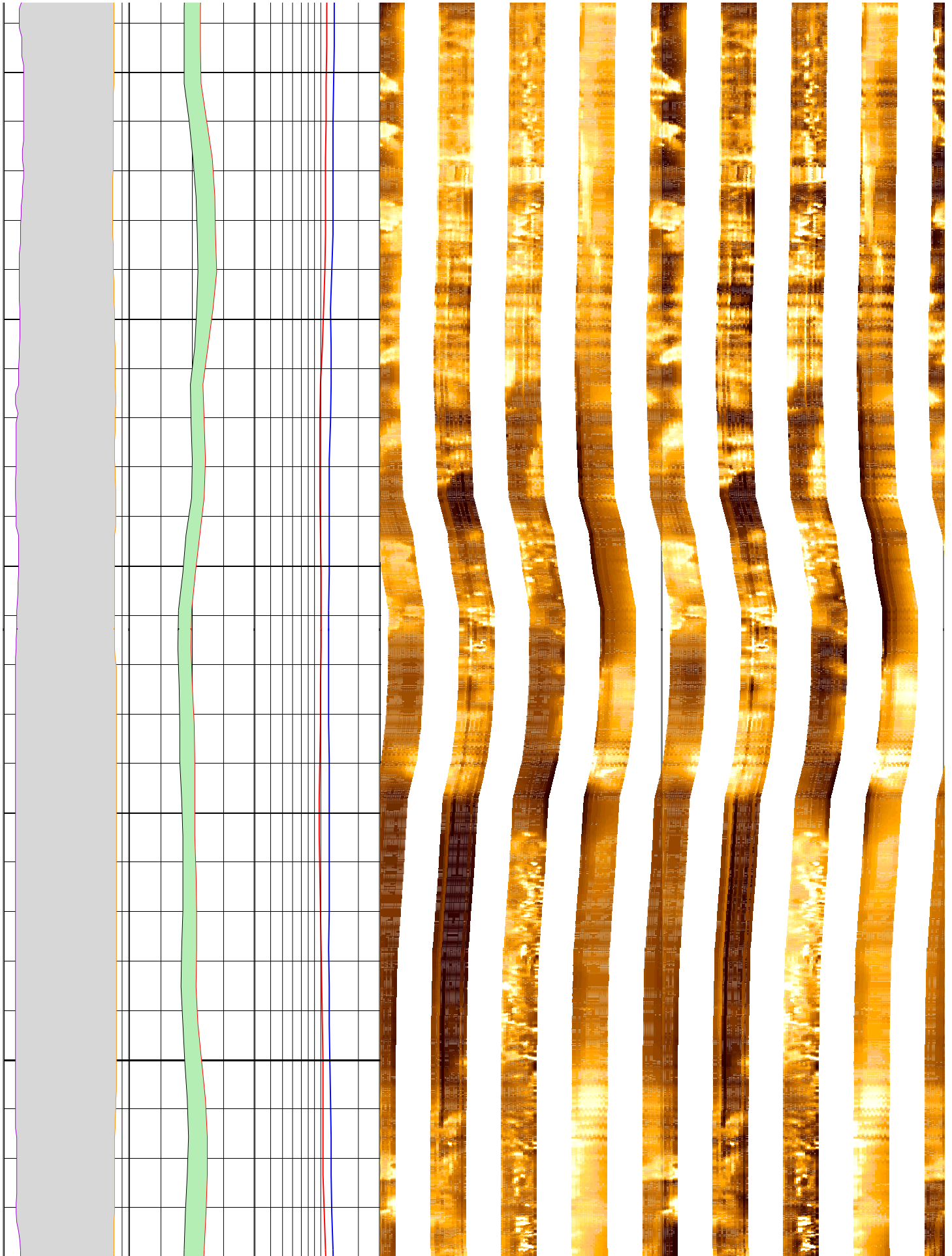

152

154

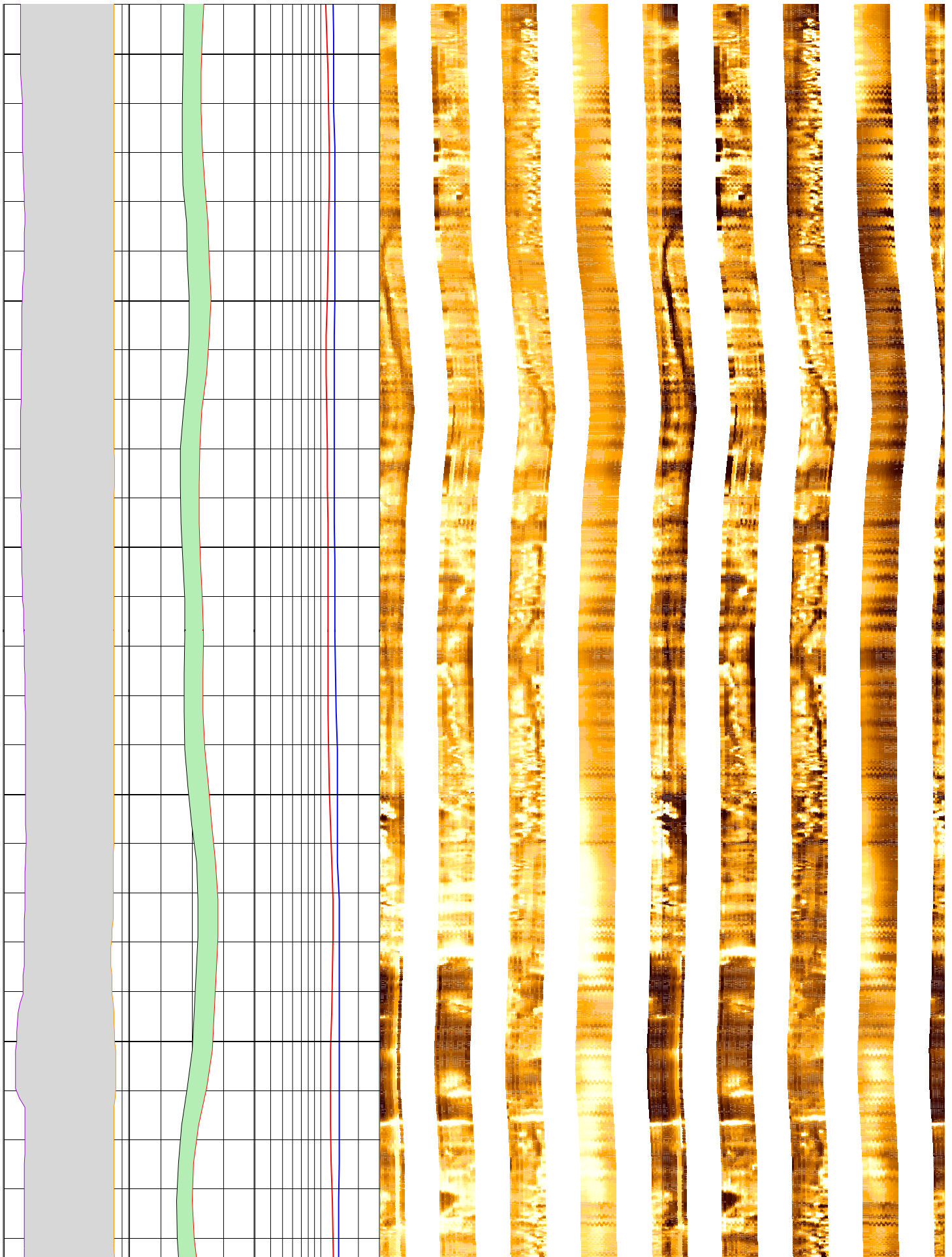

156

158

160

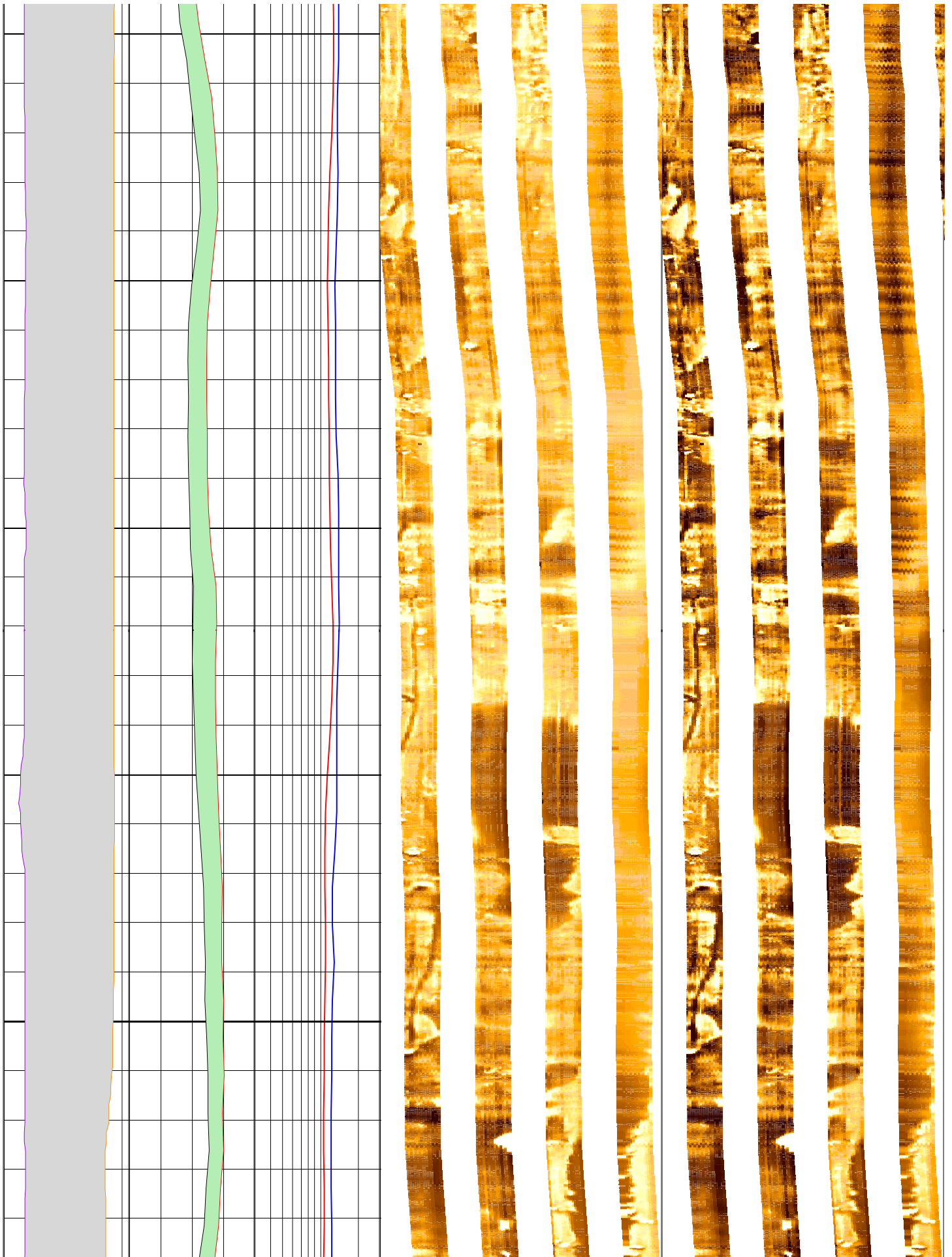

162

164

166

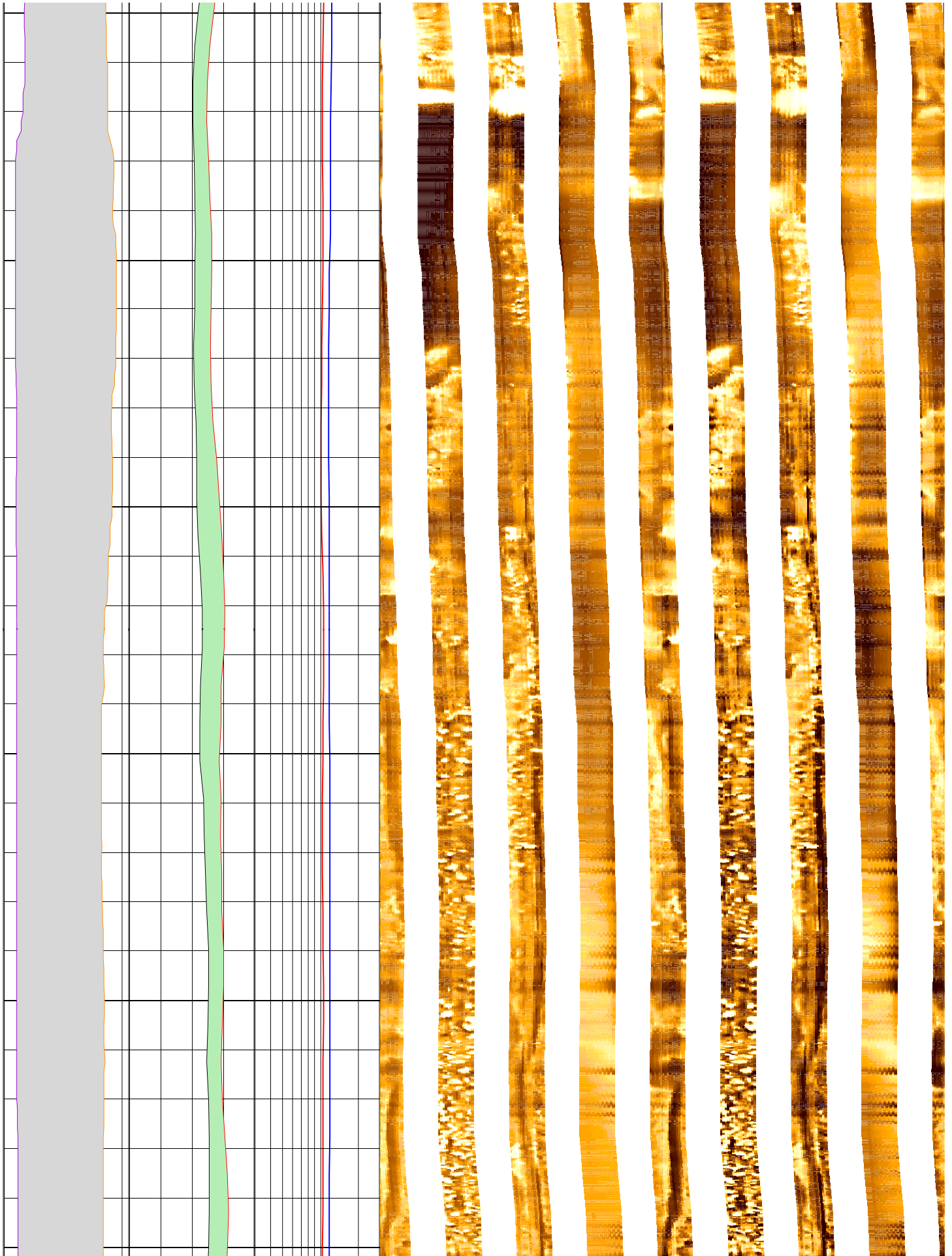

168

170

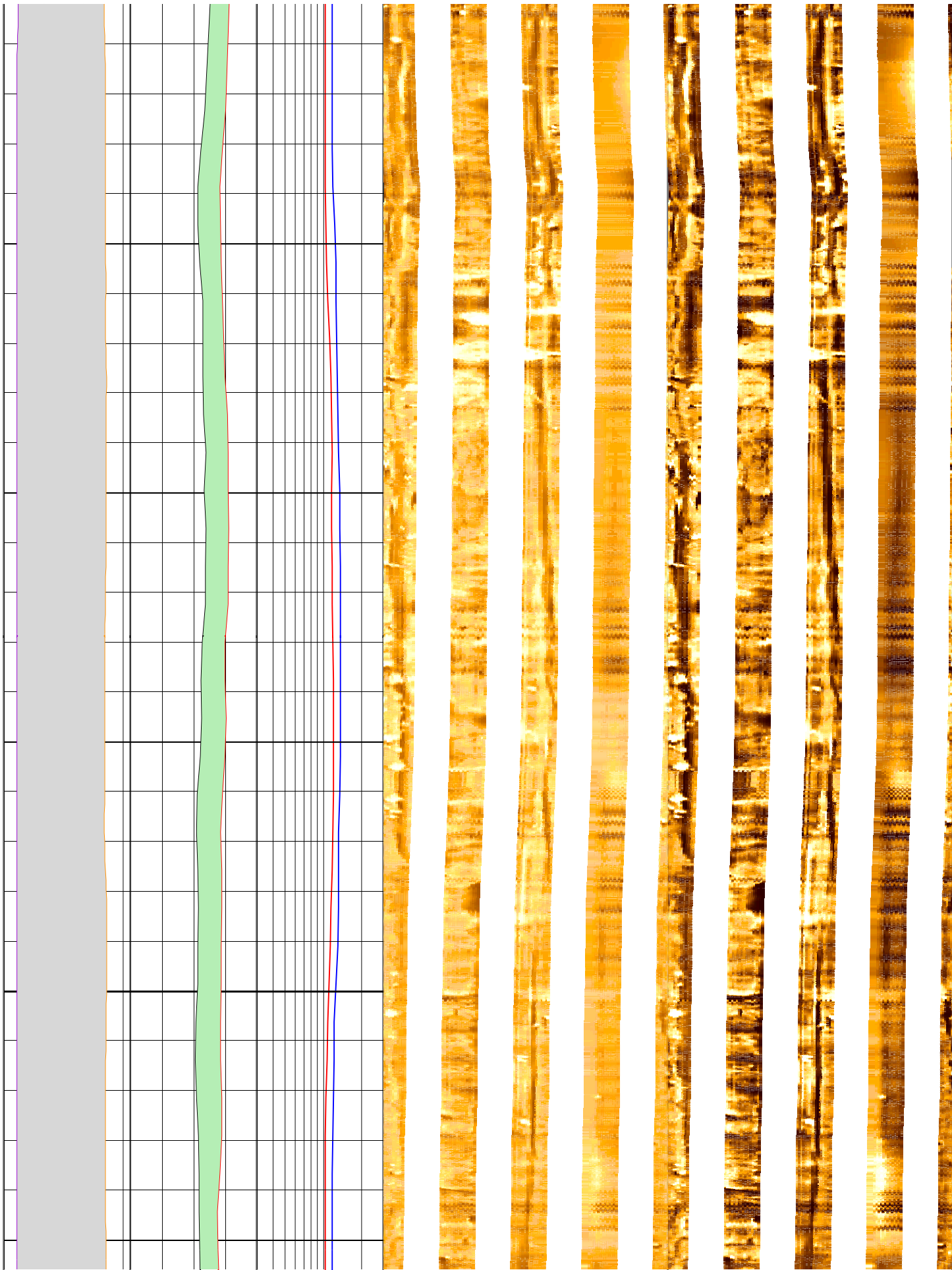

172

174

176

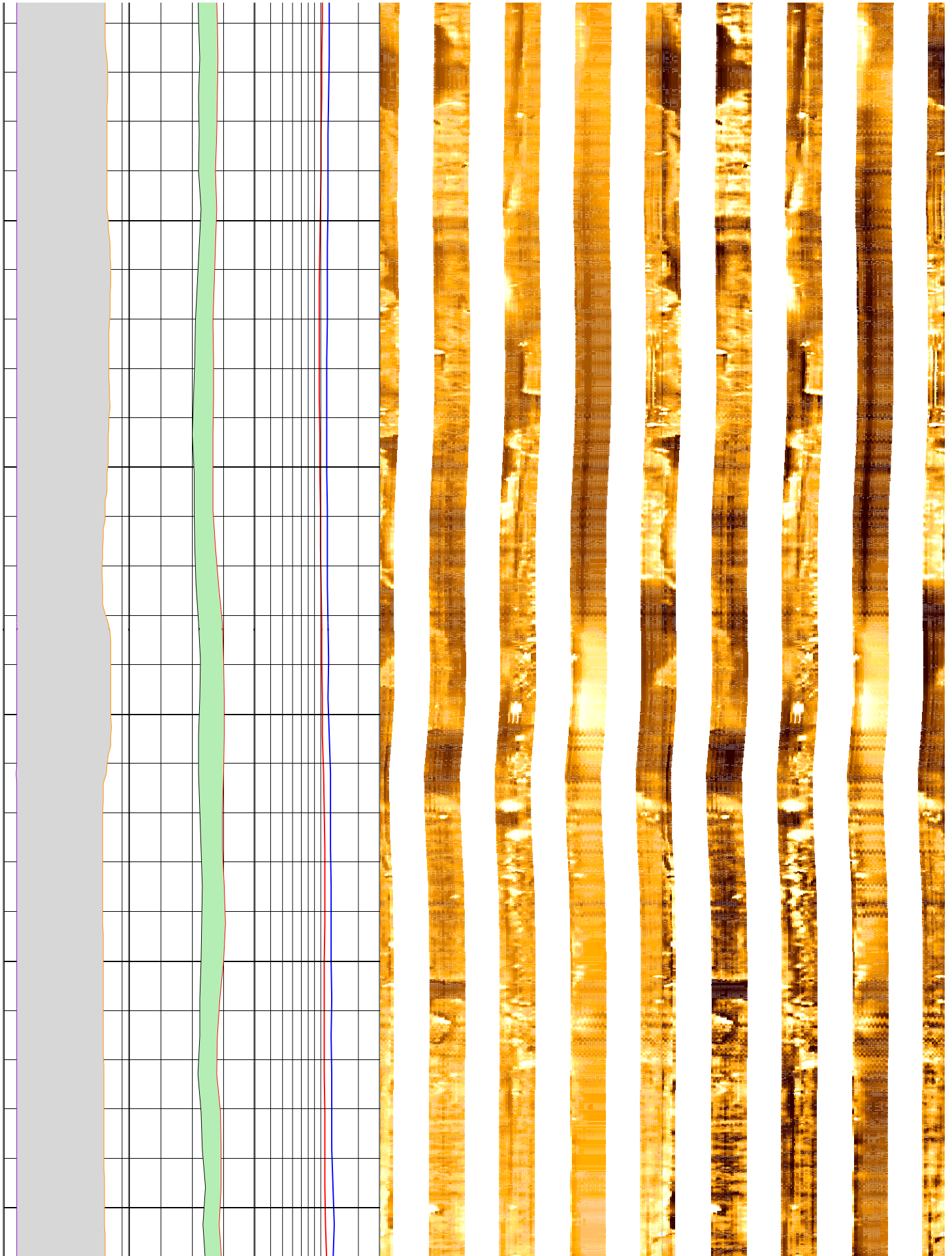

178

180

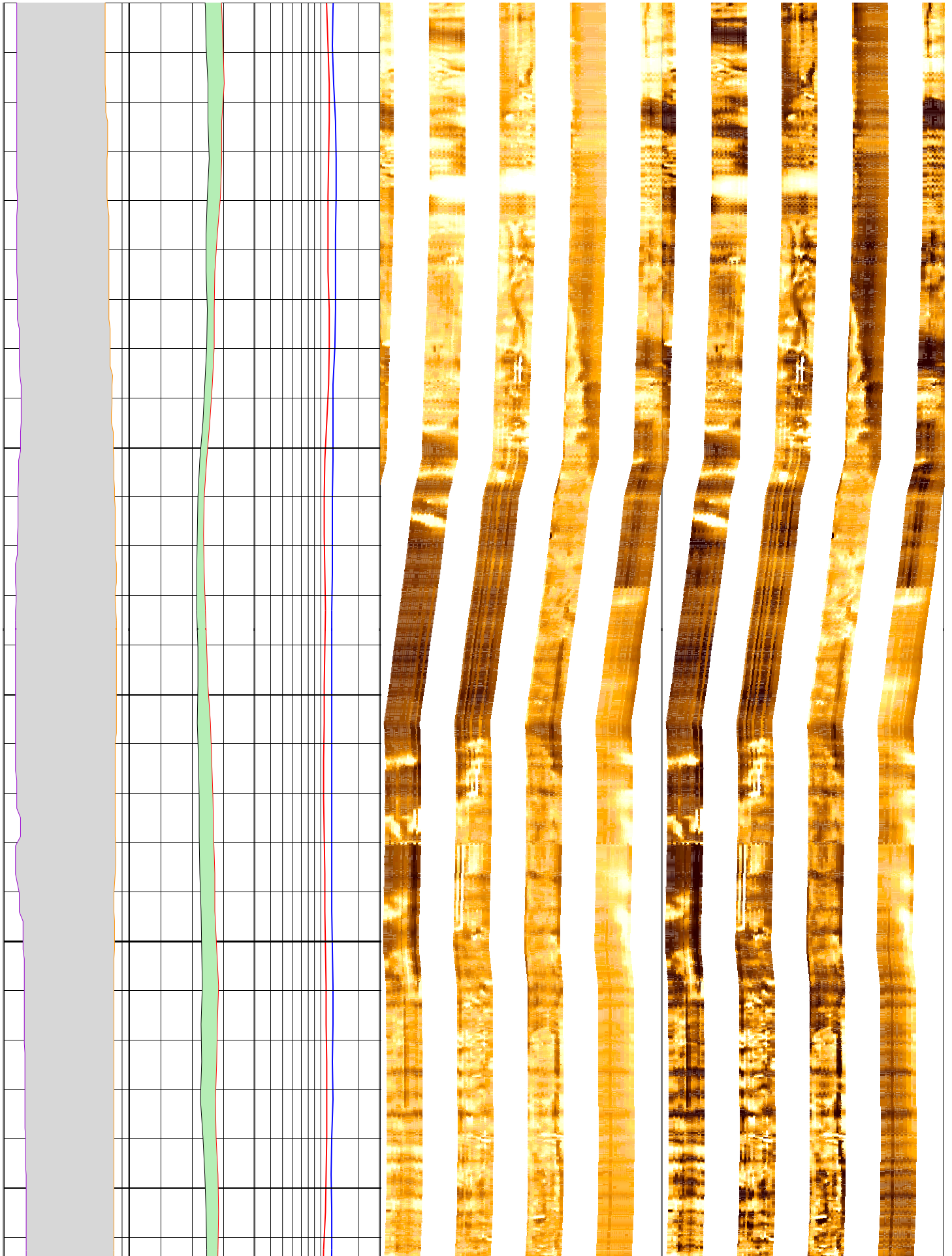

182

184

186

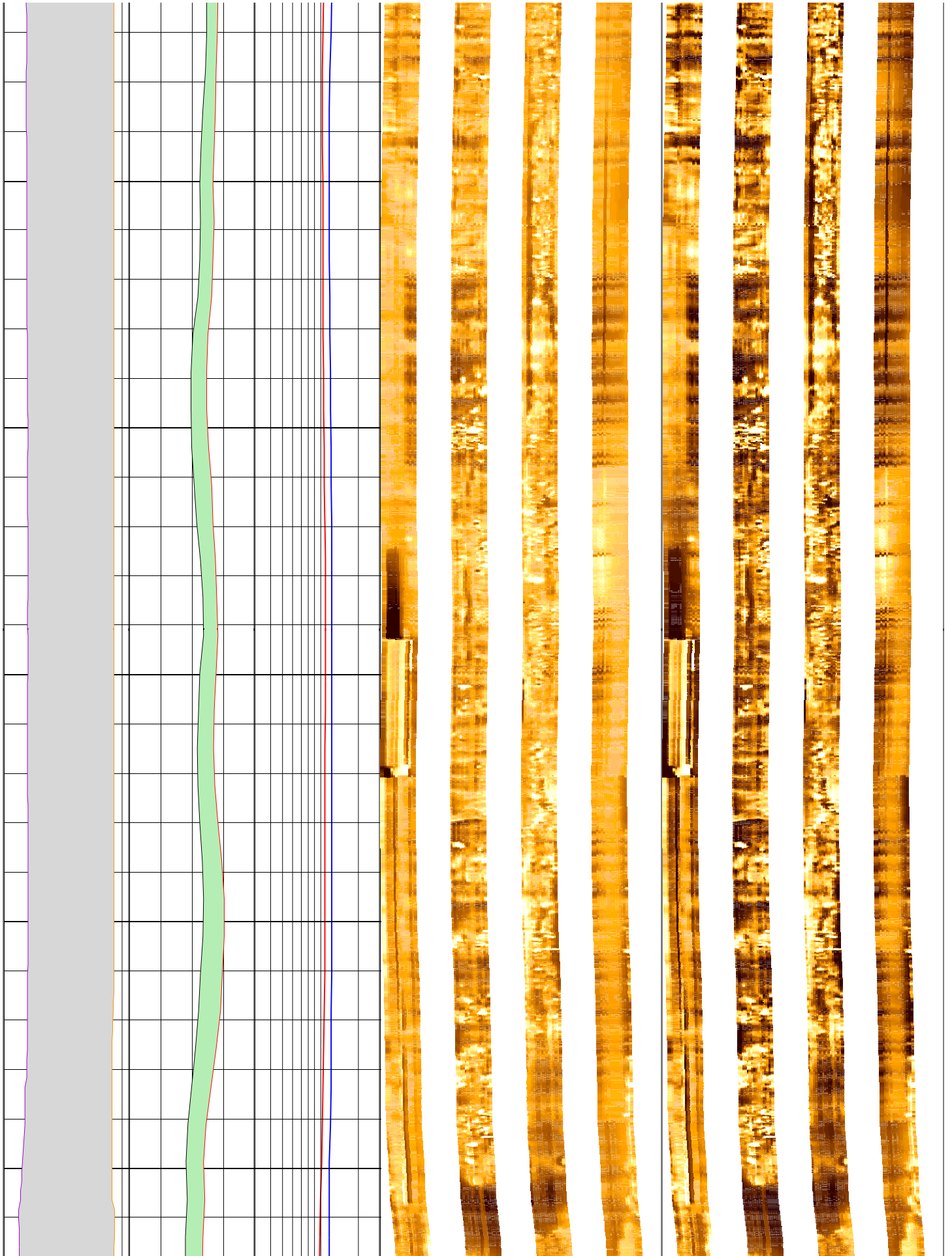

188

190

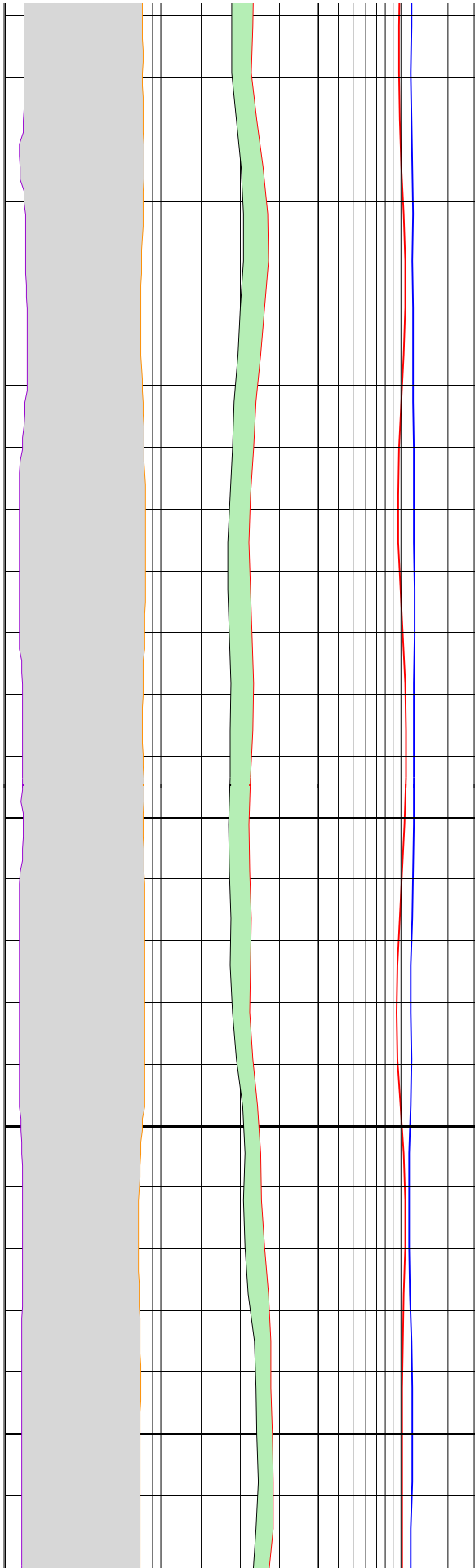

192

194

196

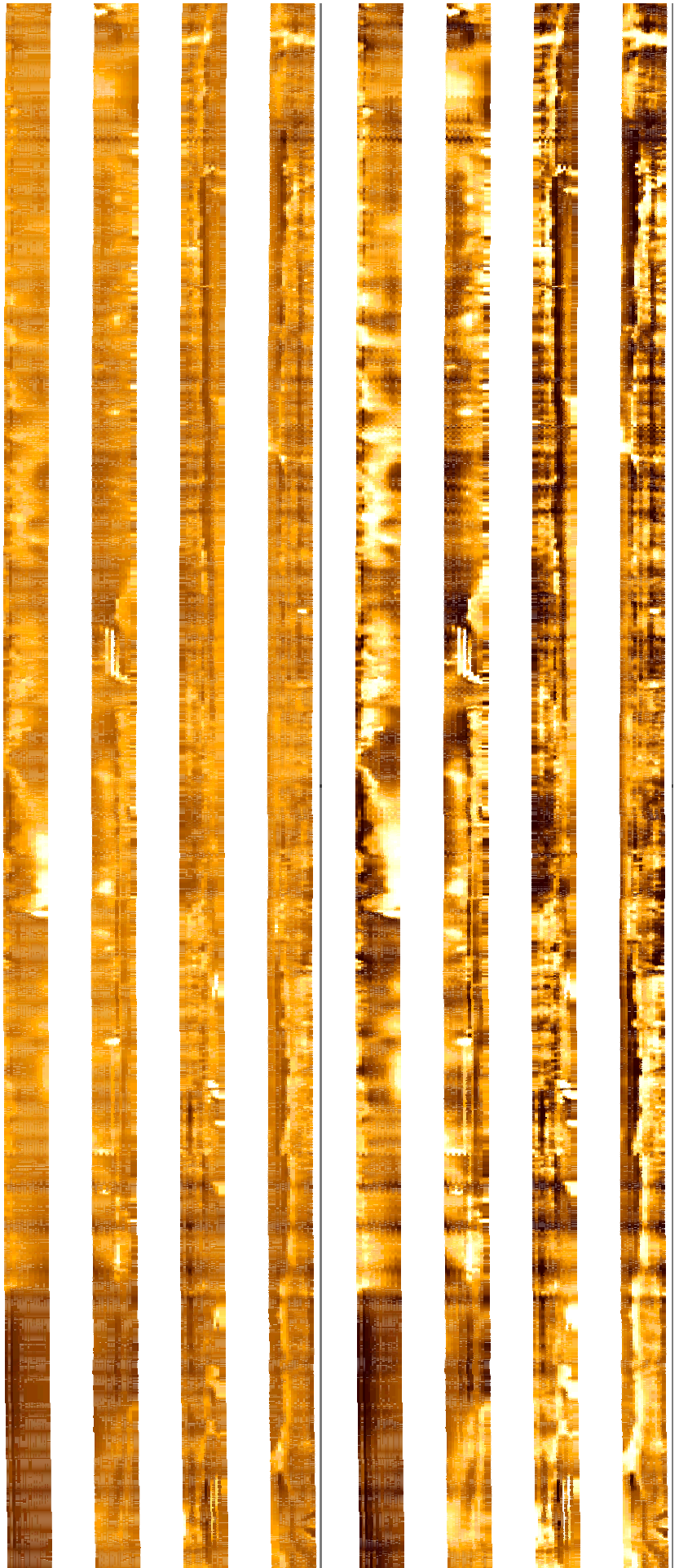
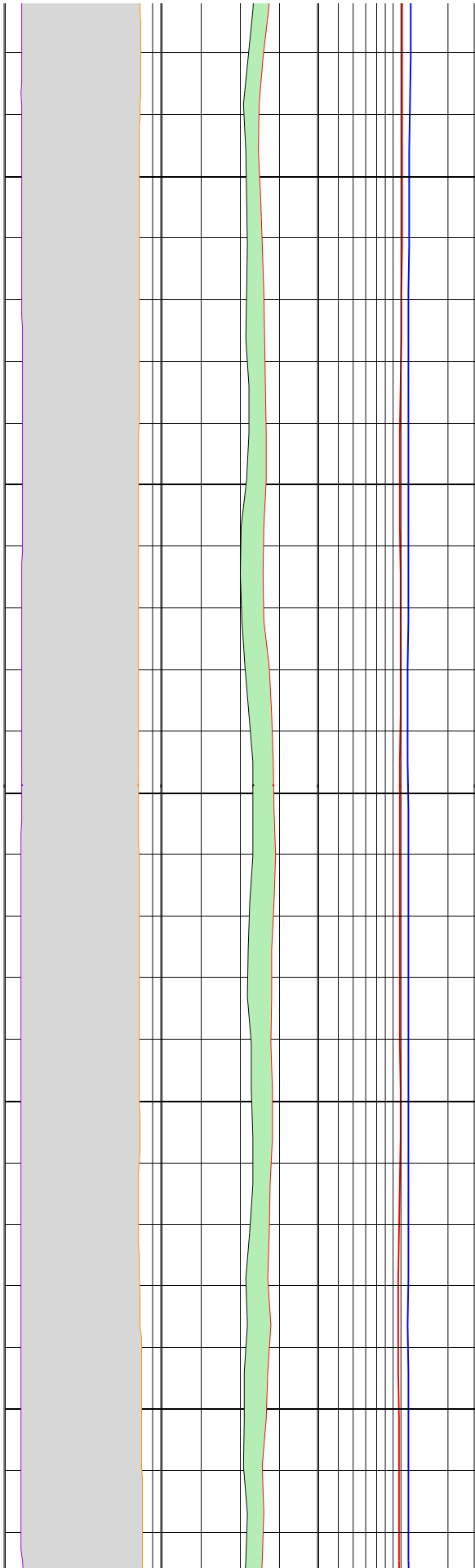

198

200

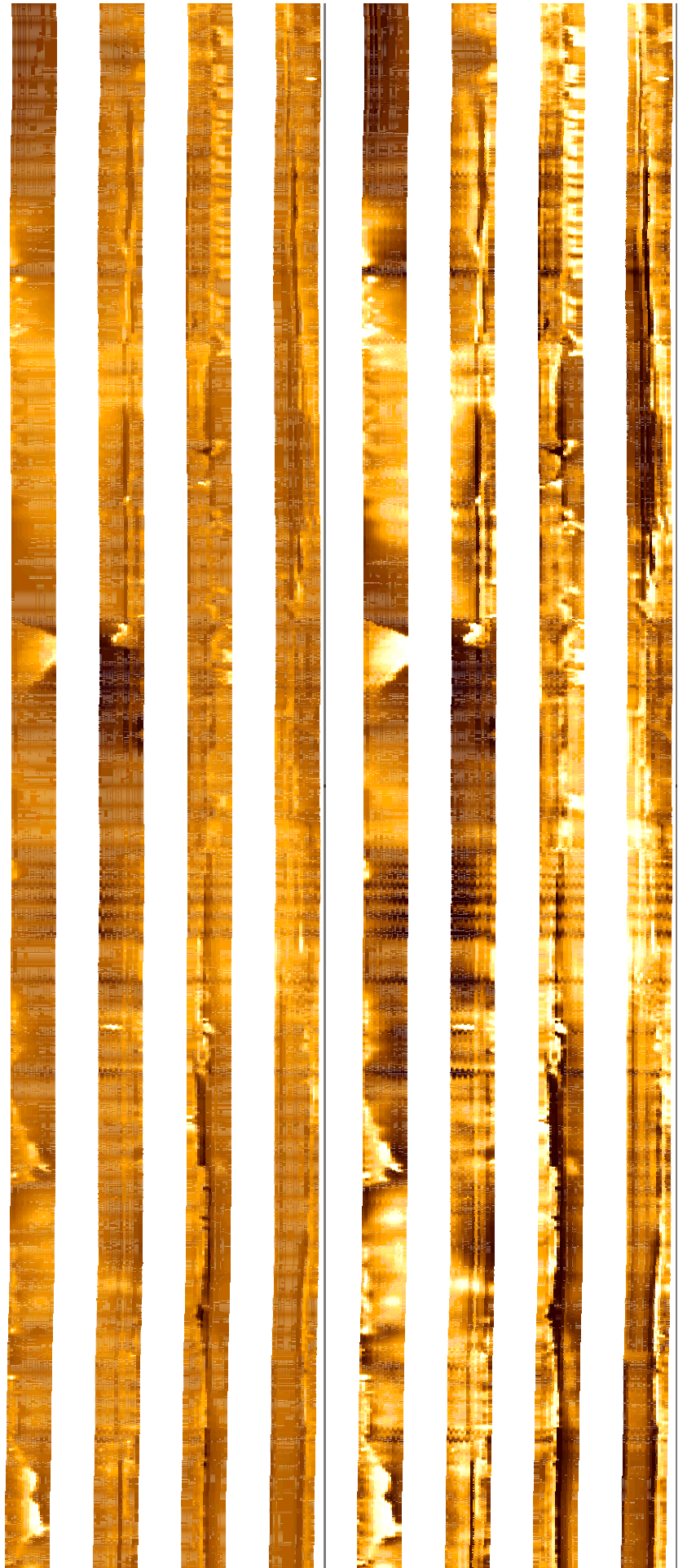
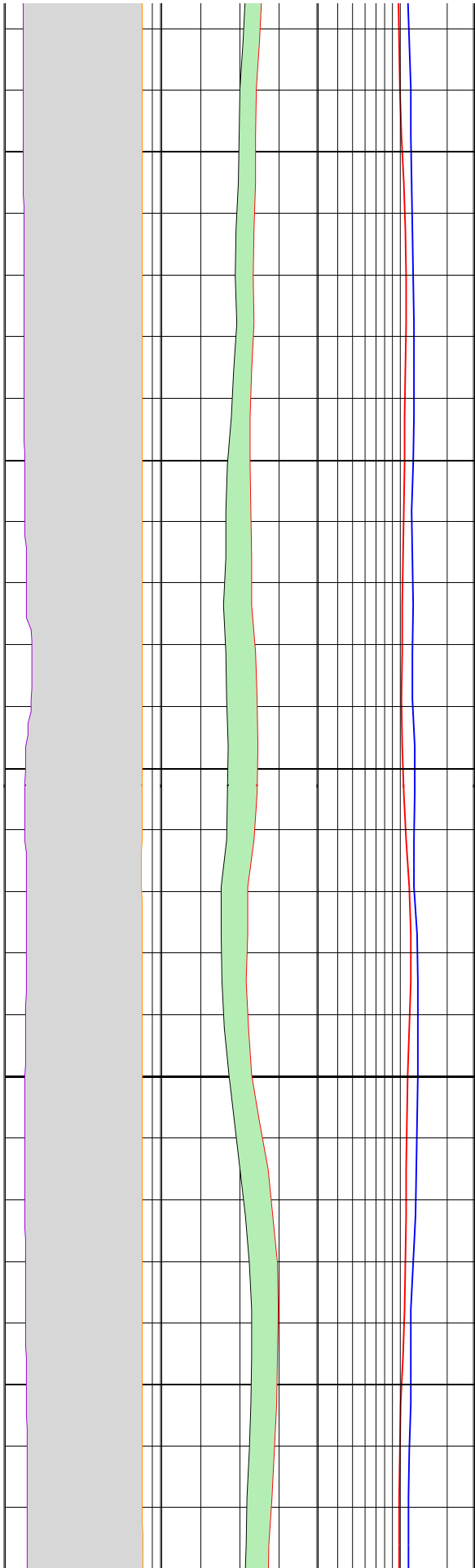

202

204

206

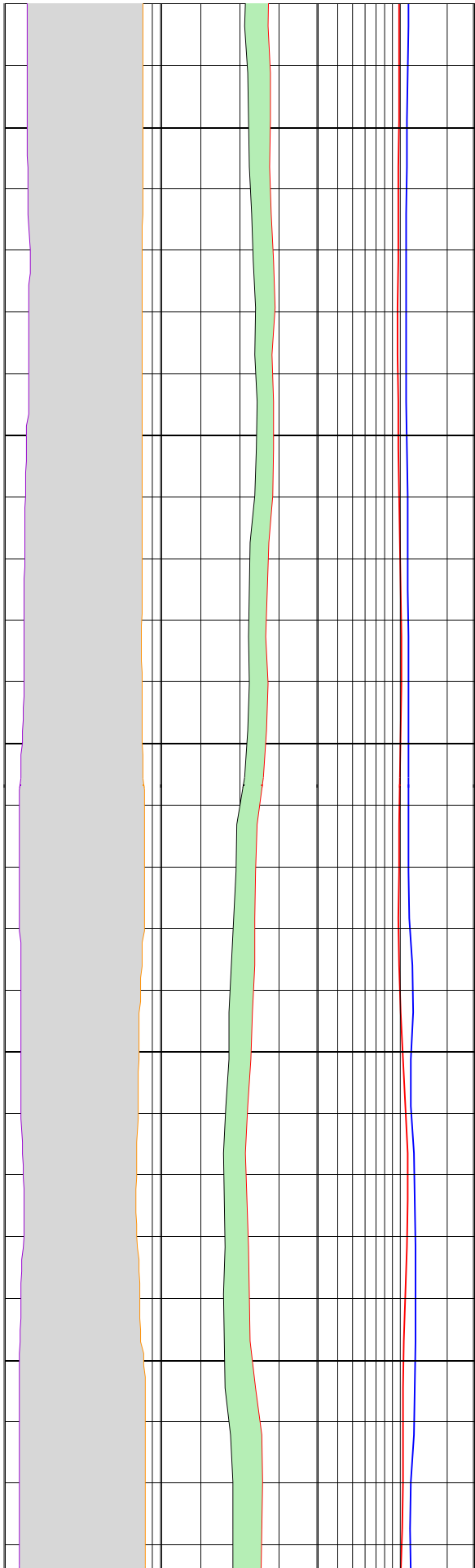

208

210

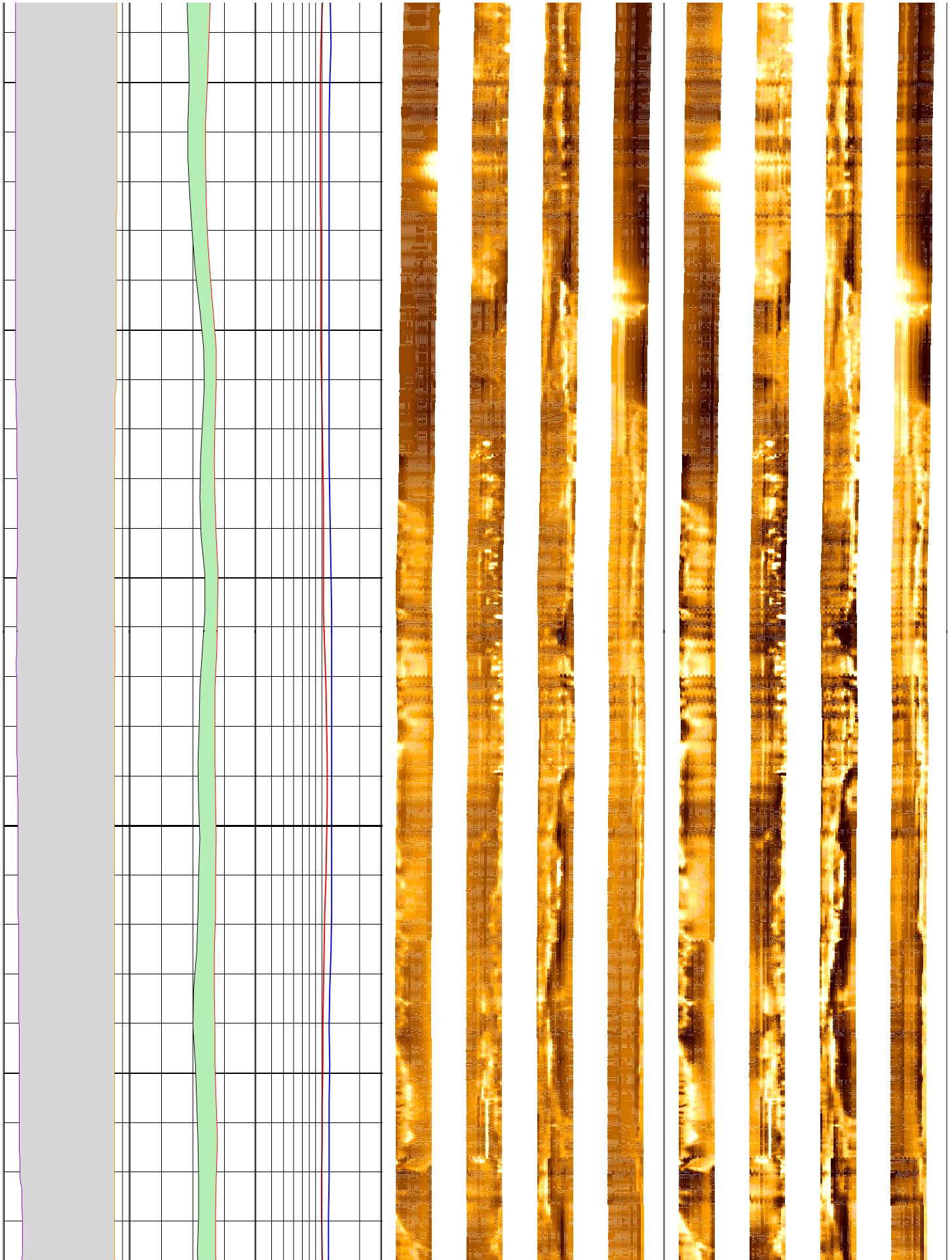

212

214

216

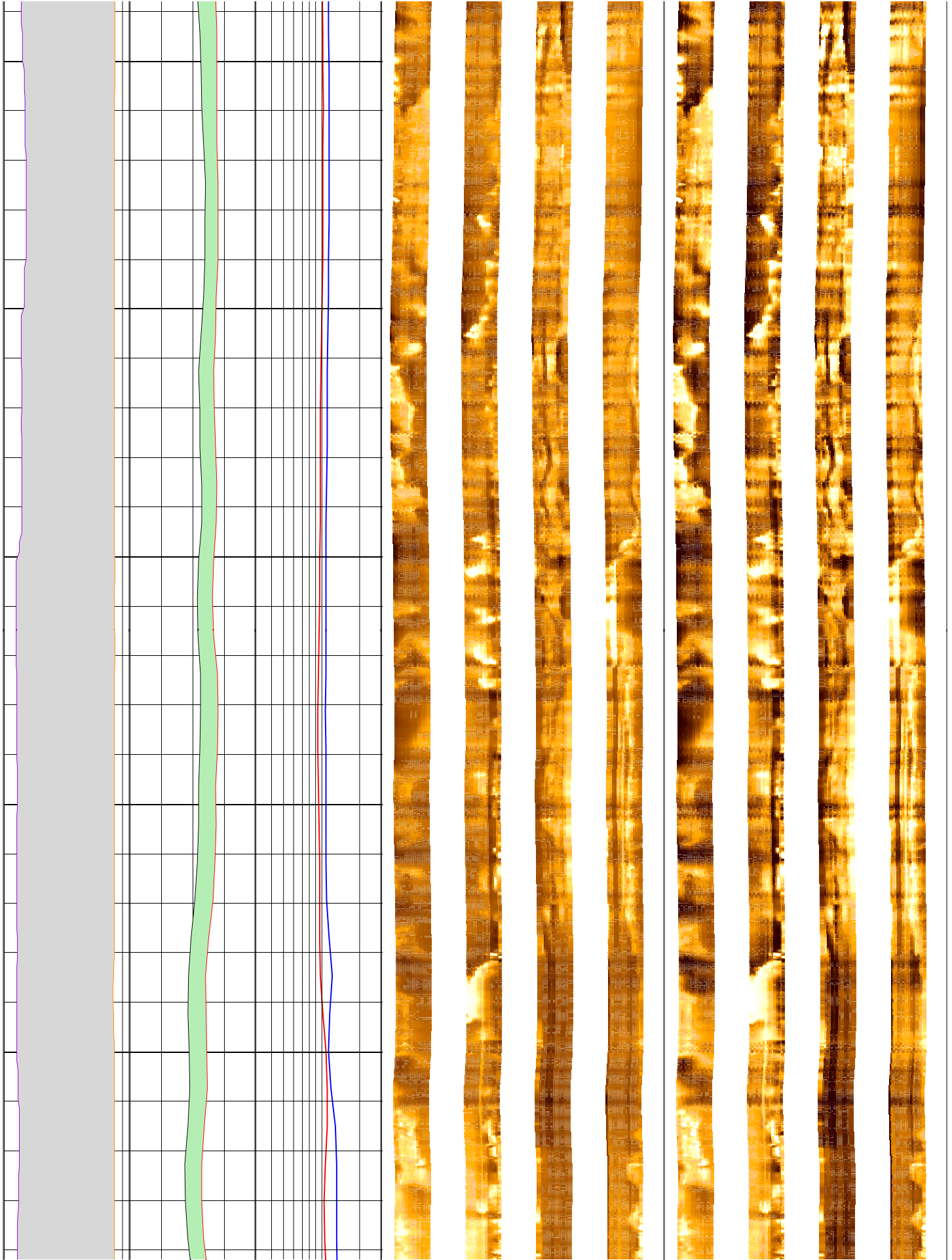

218

220

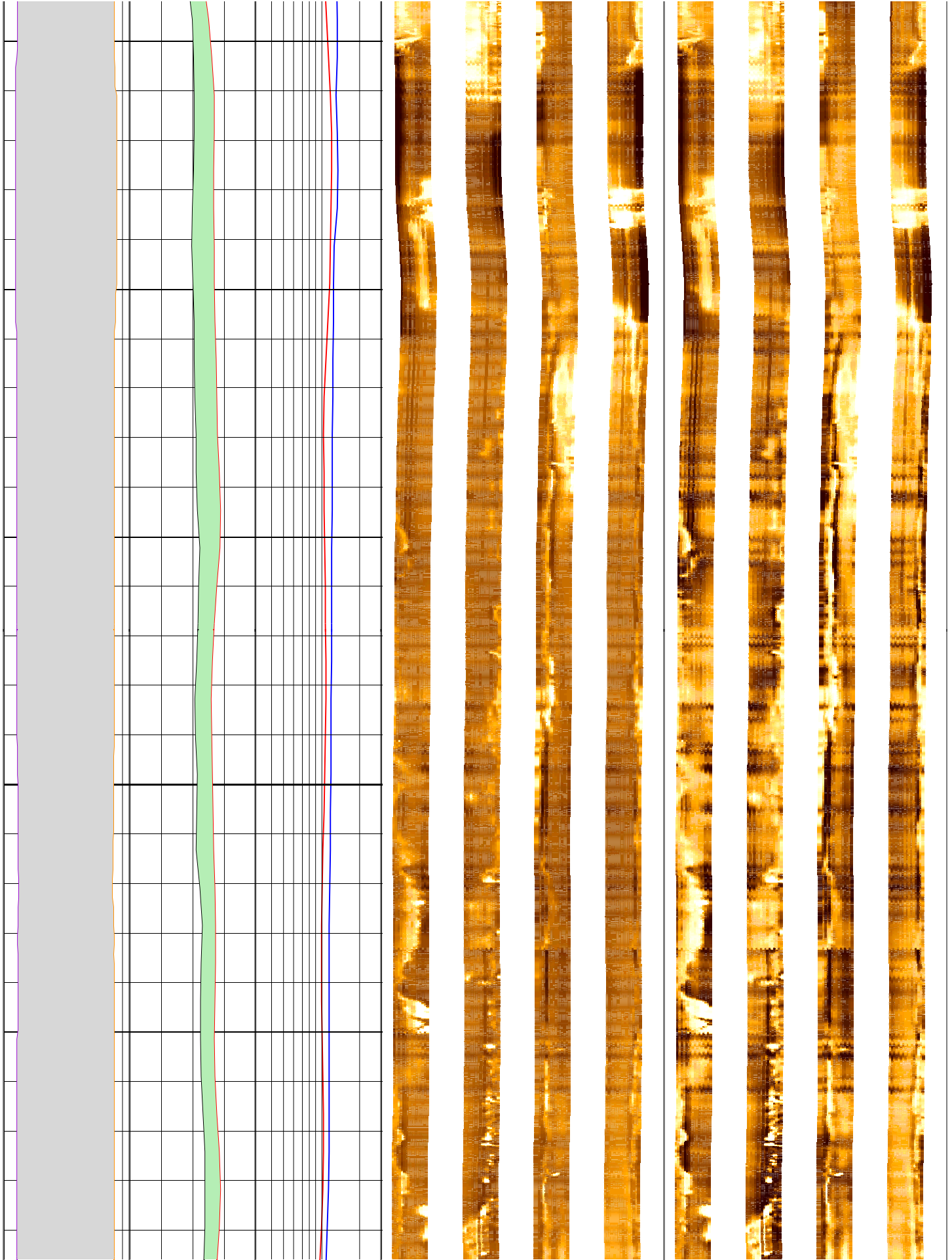

222

224

226

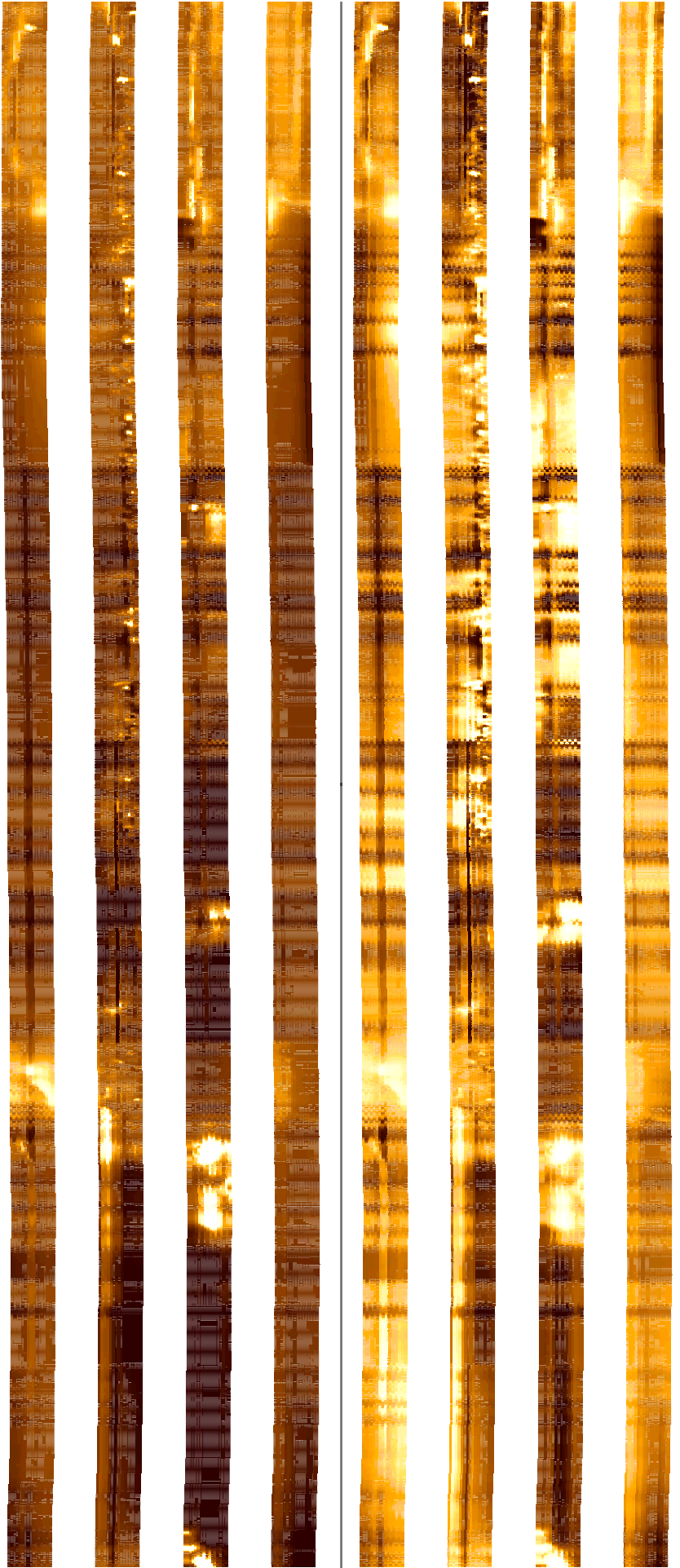
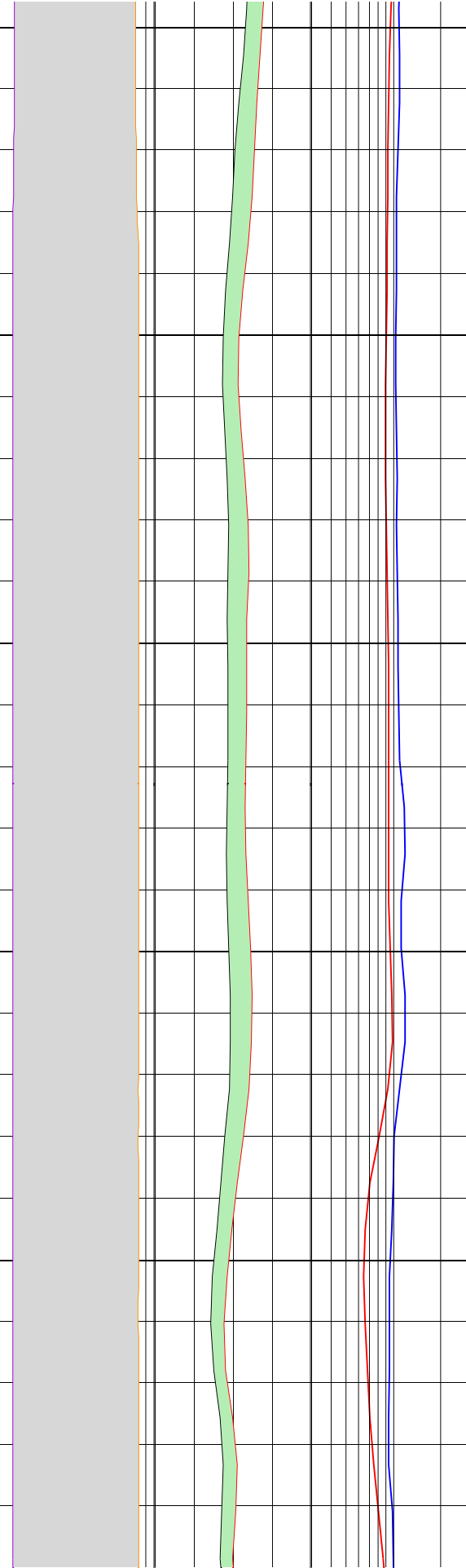

228

230

232

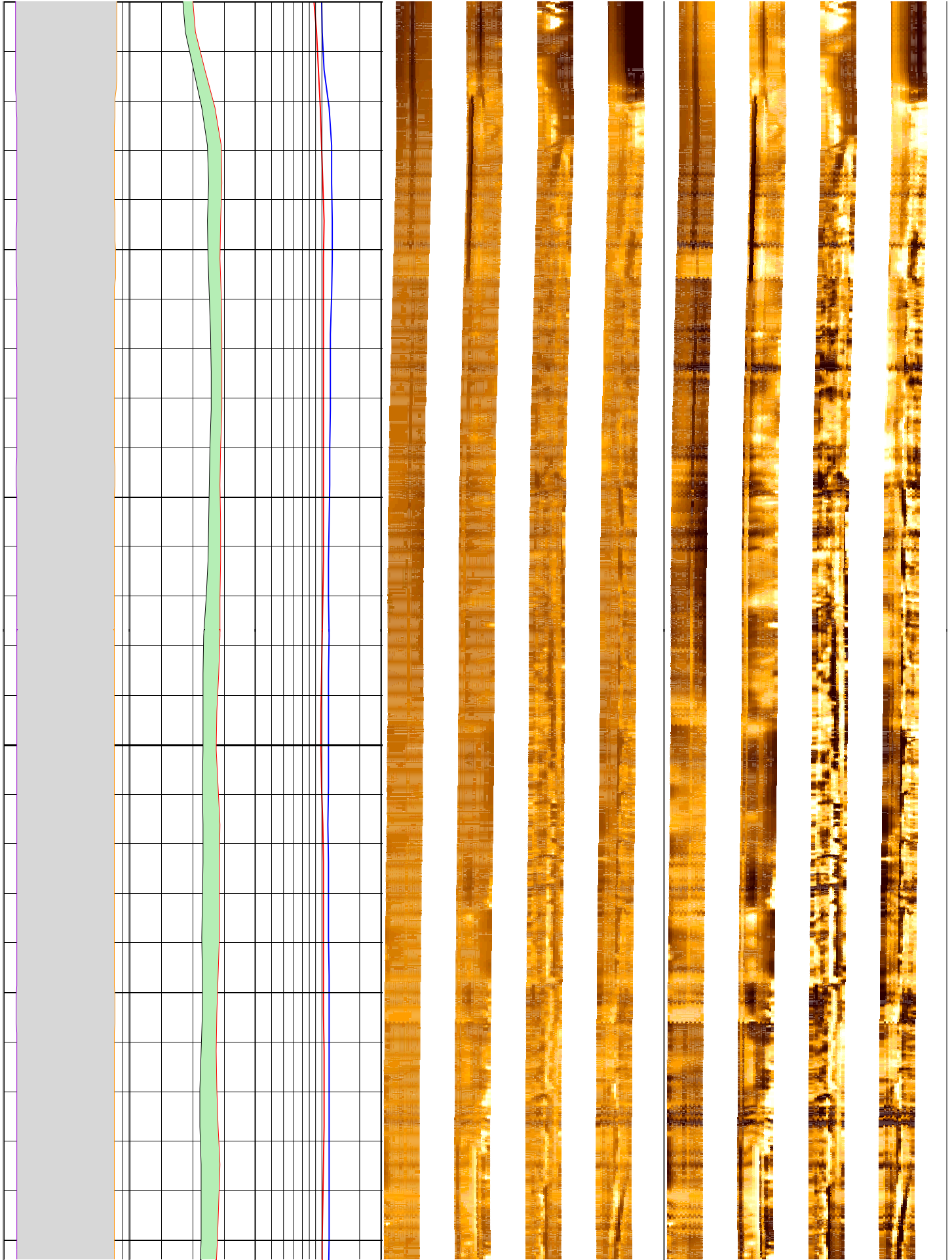

234

236

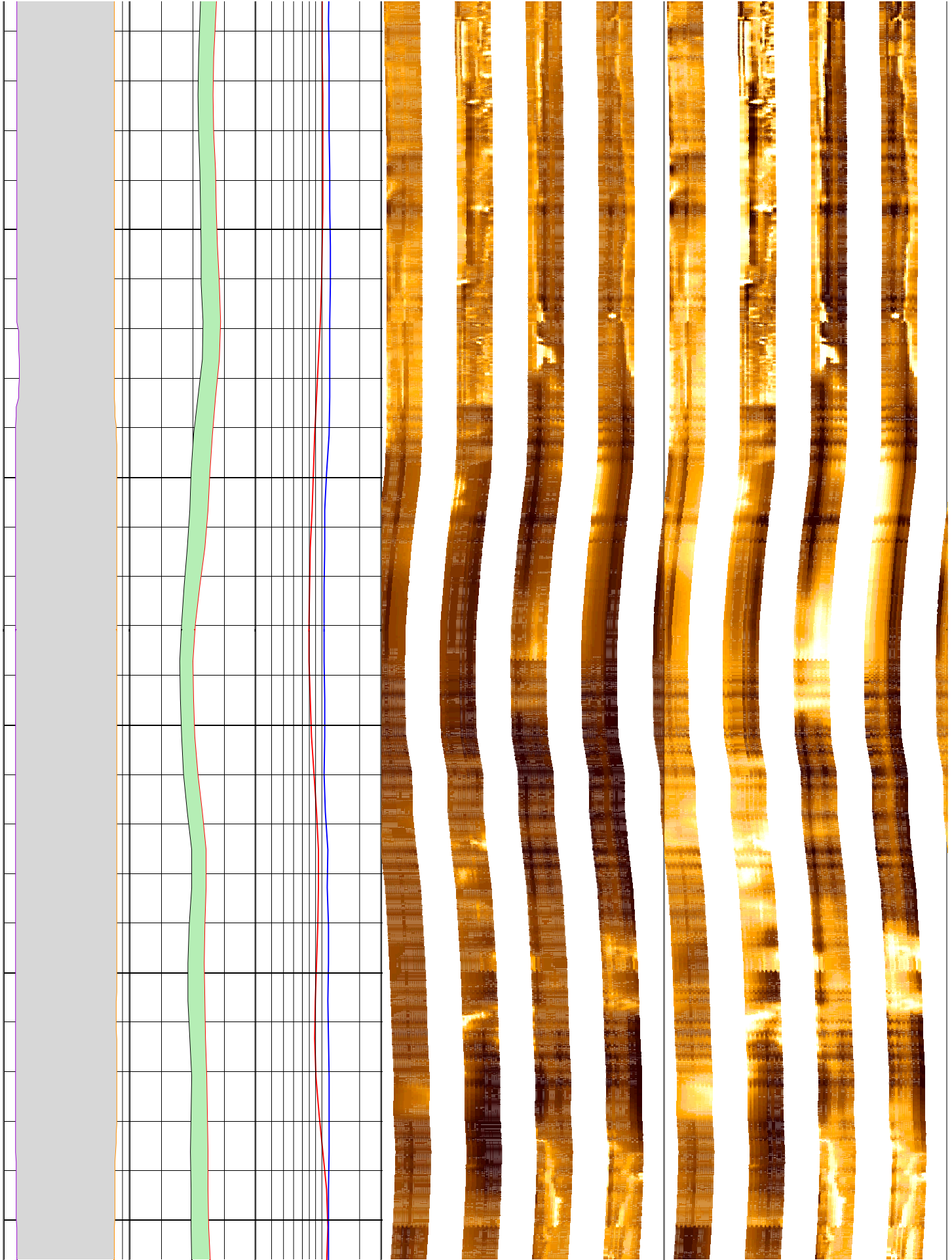

238

240

242

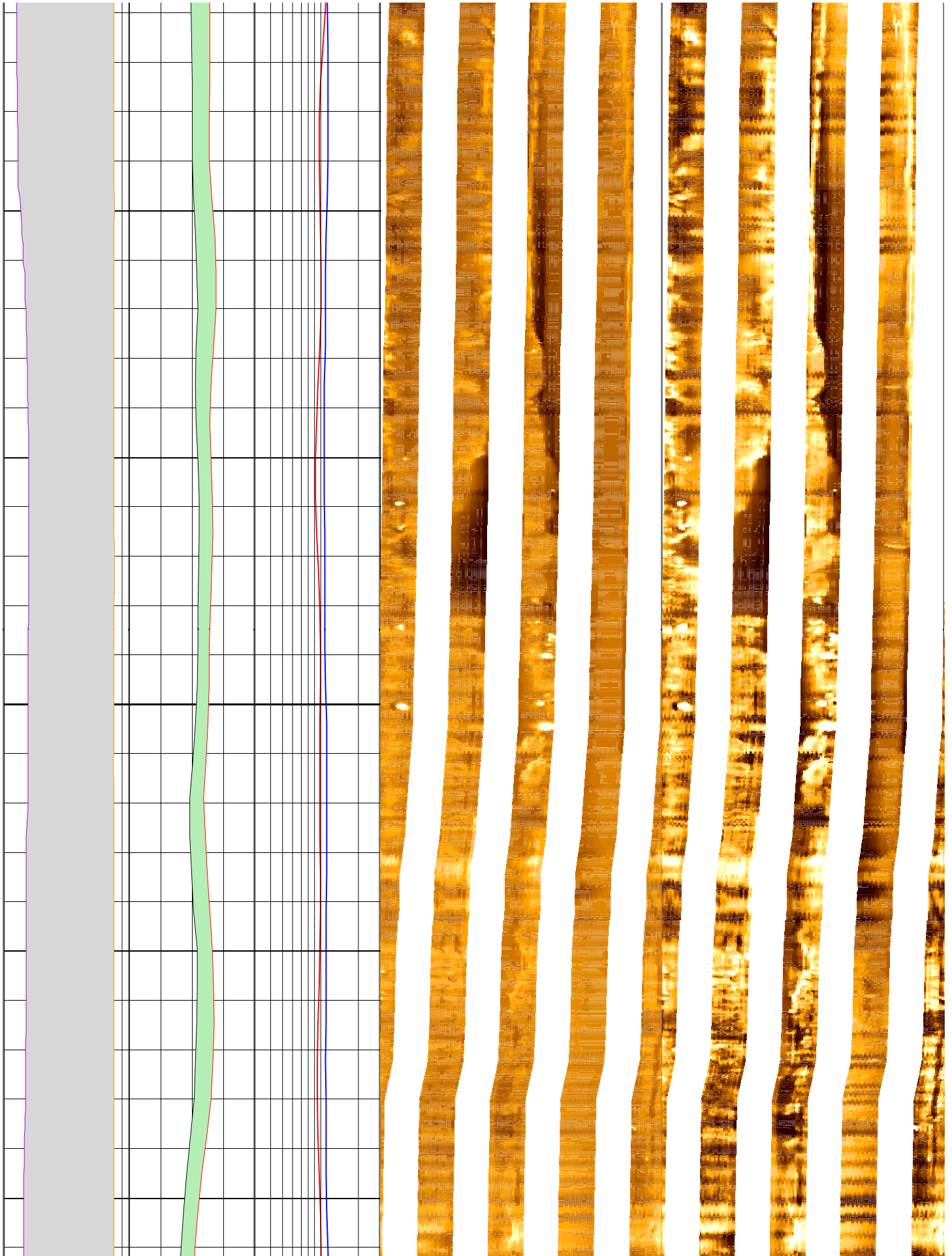

244

246

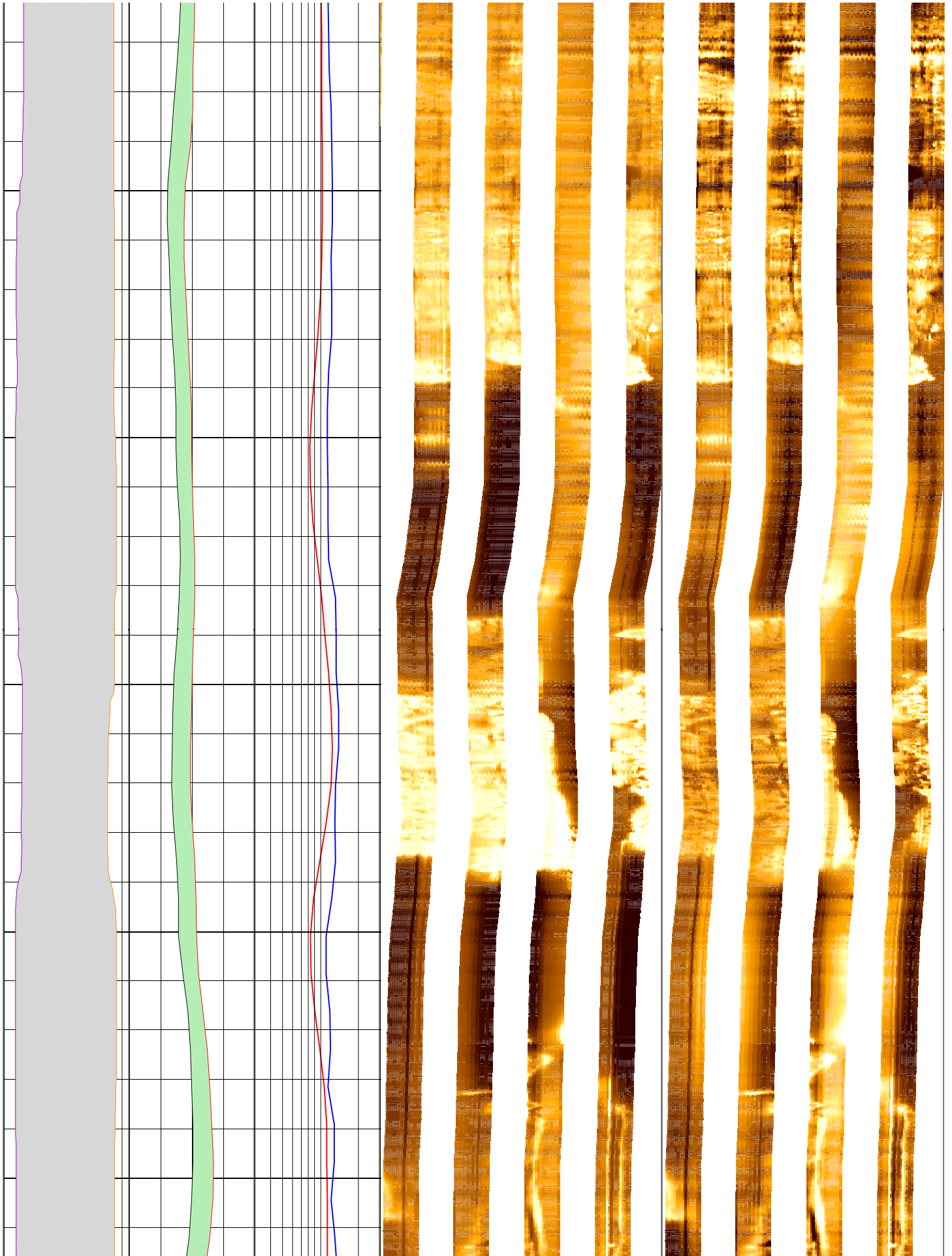

248

250

252

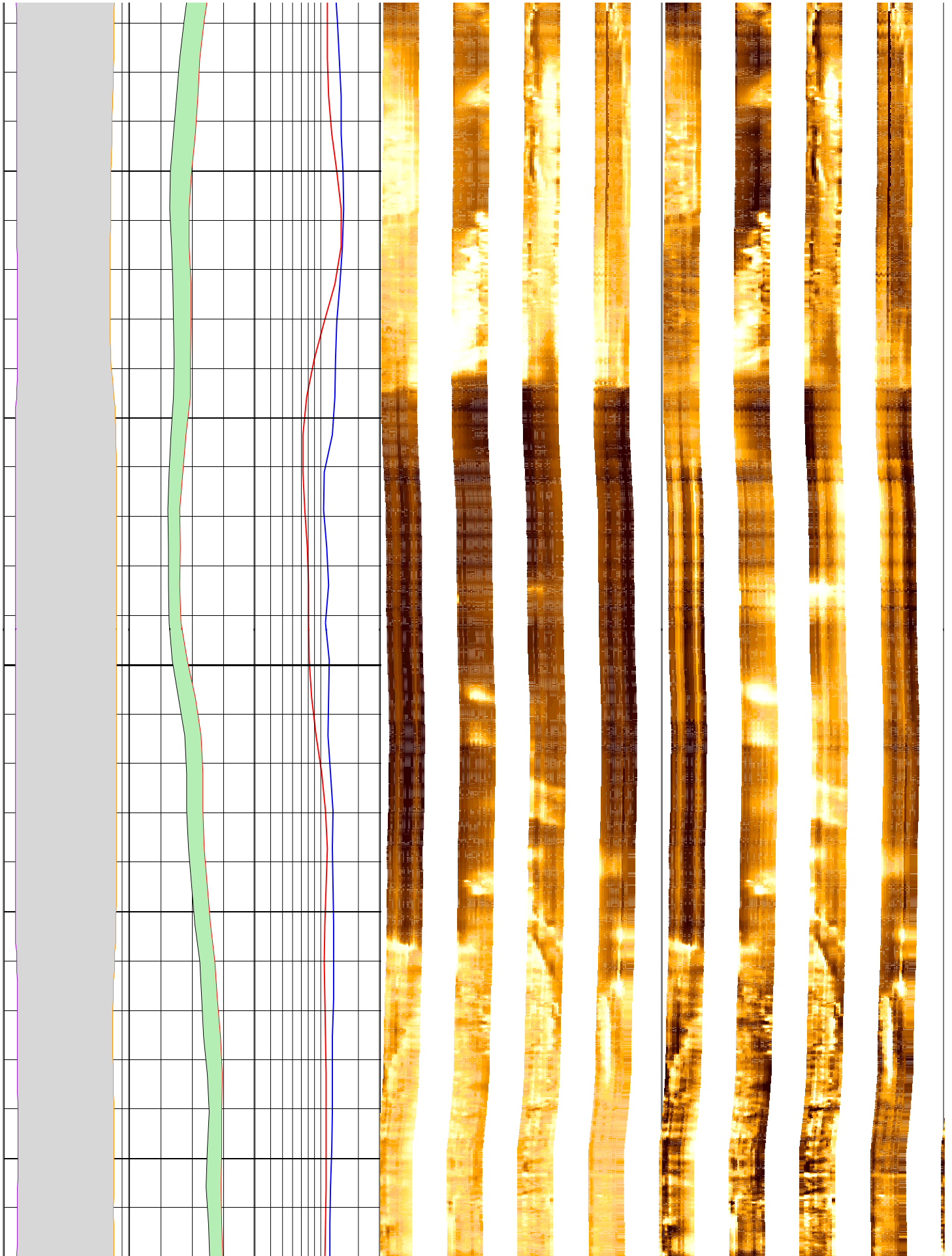

254

256

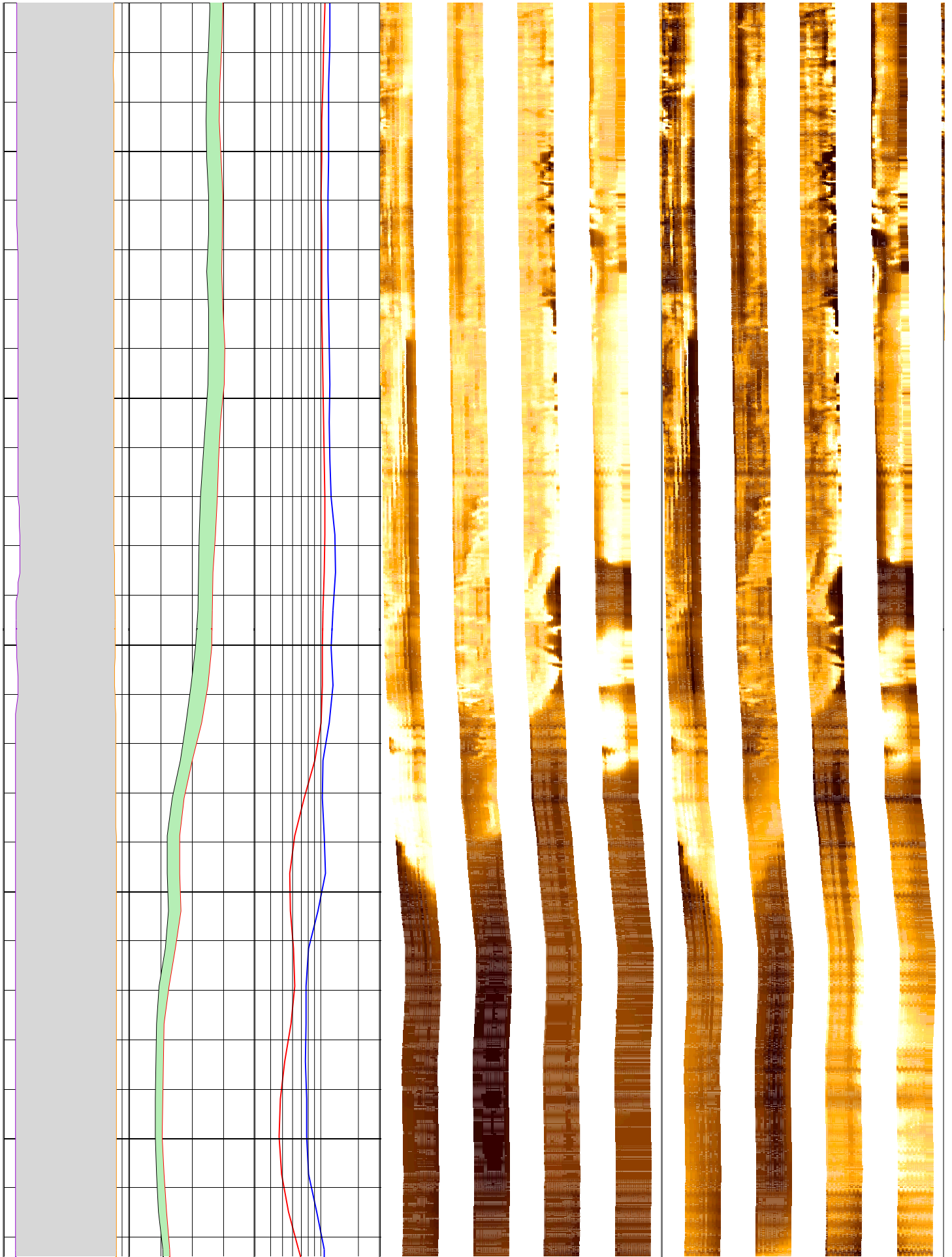

258

260

262

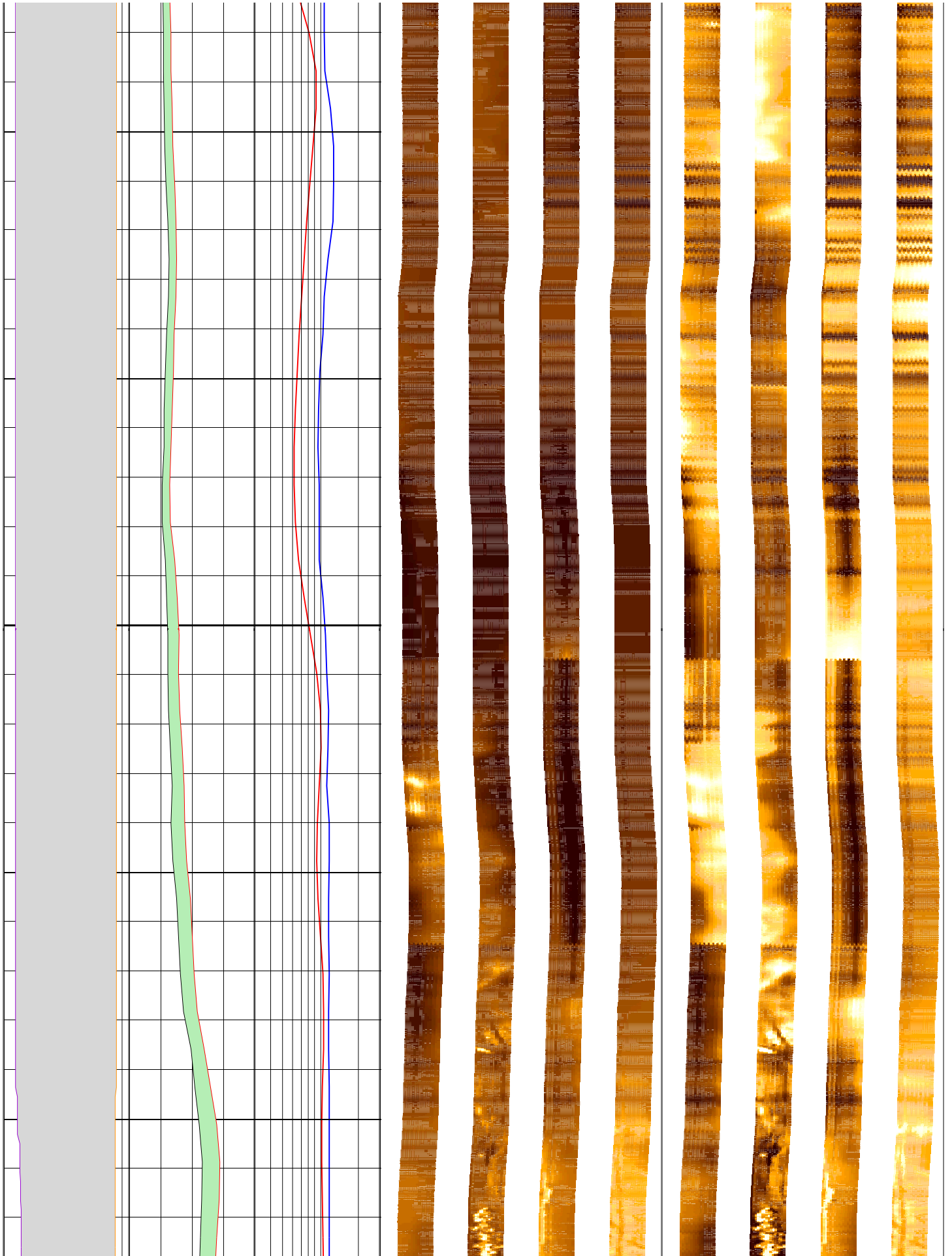

264

266

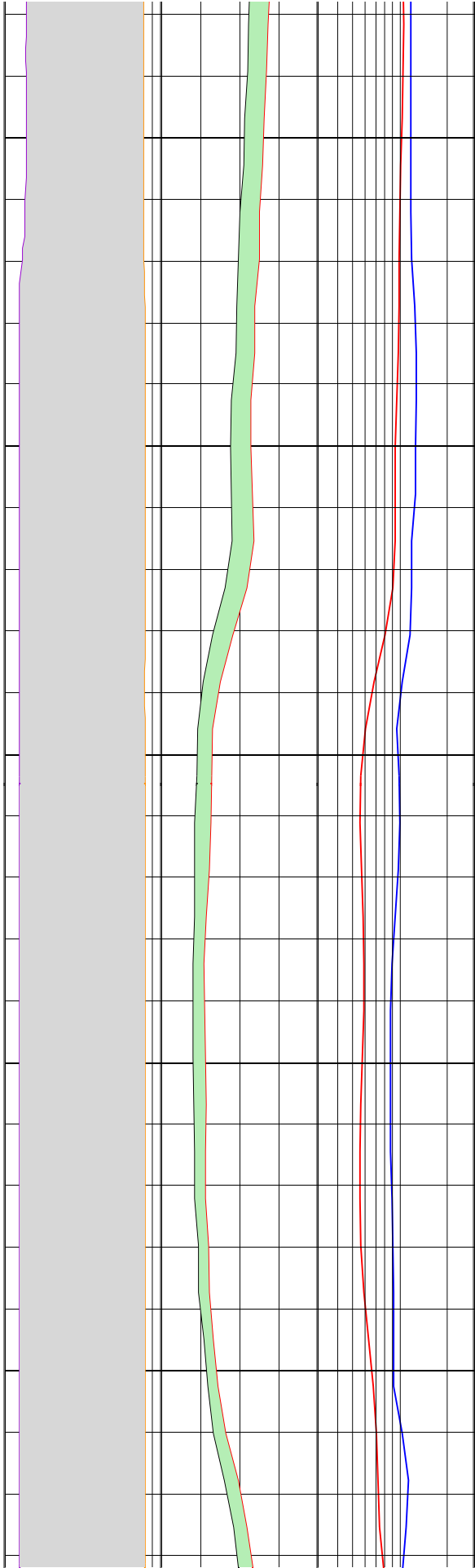

268

270

272

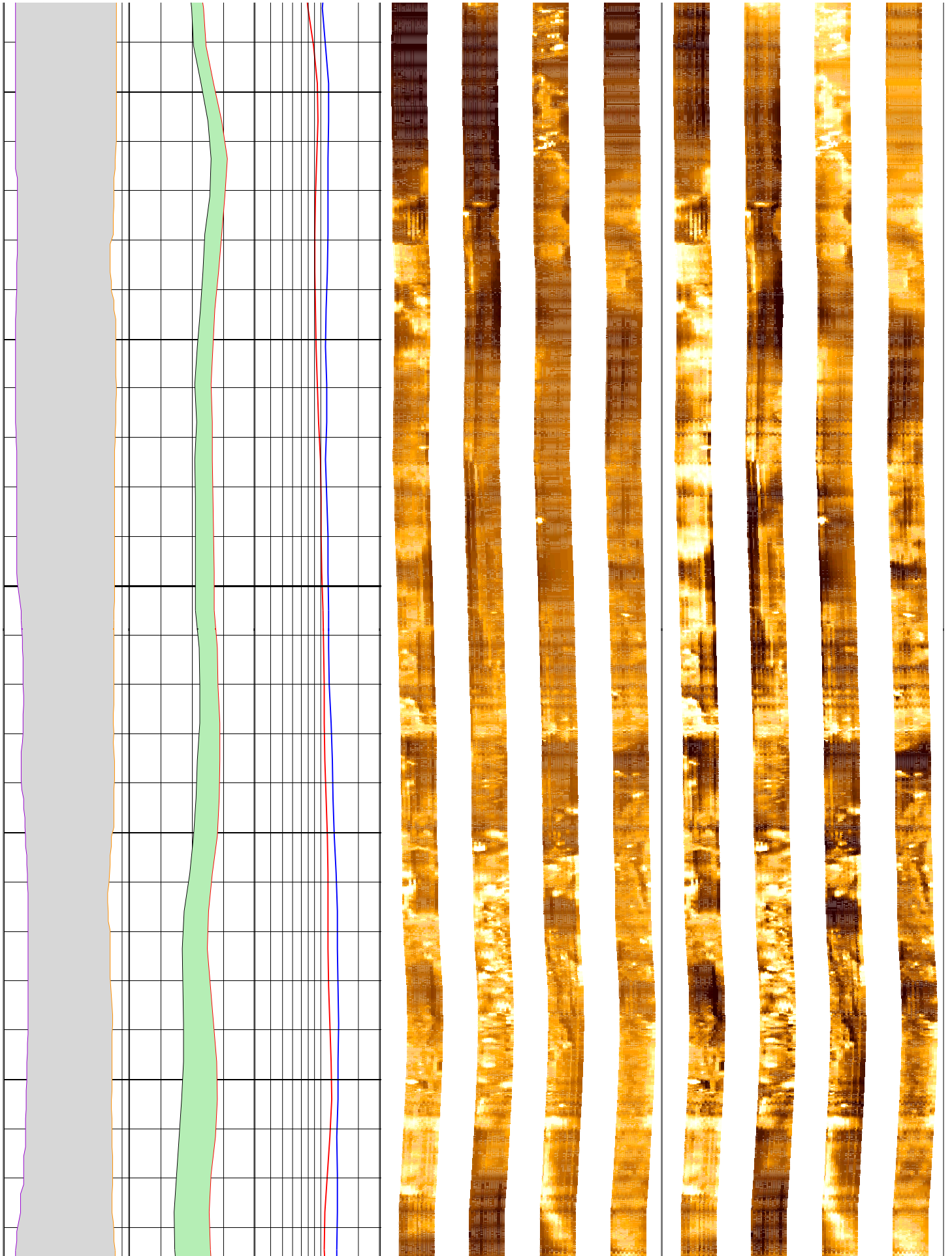

274

276

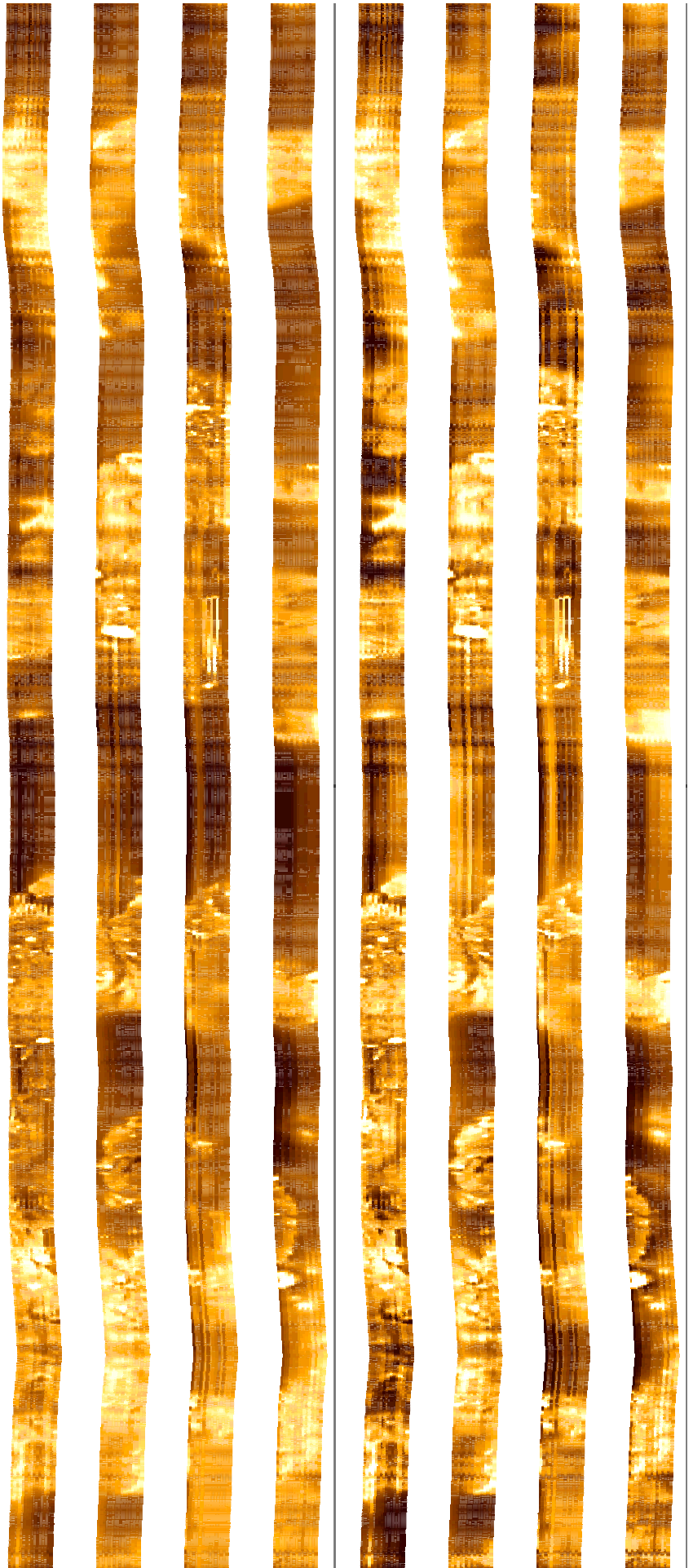
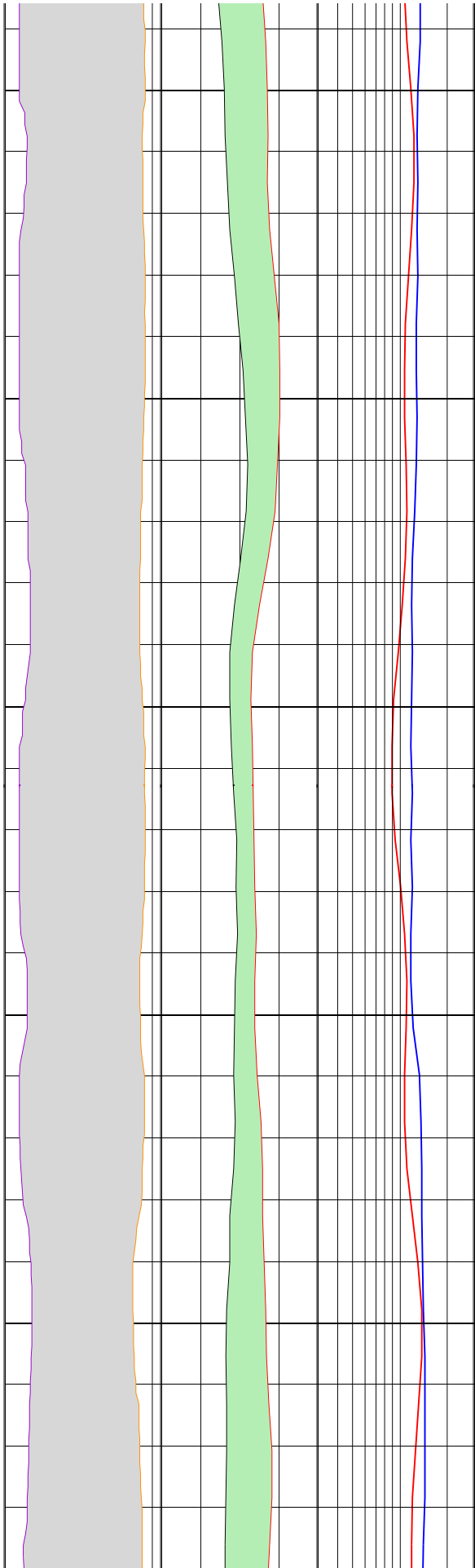

278

280

282

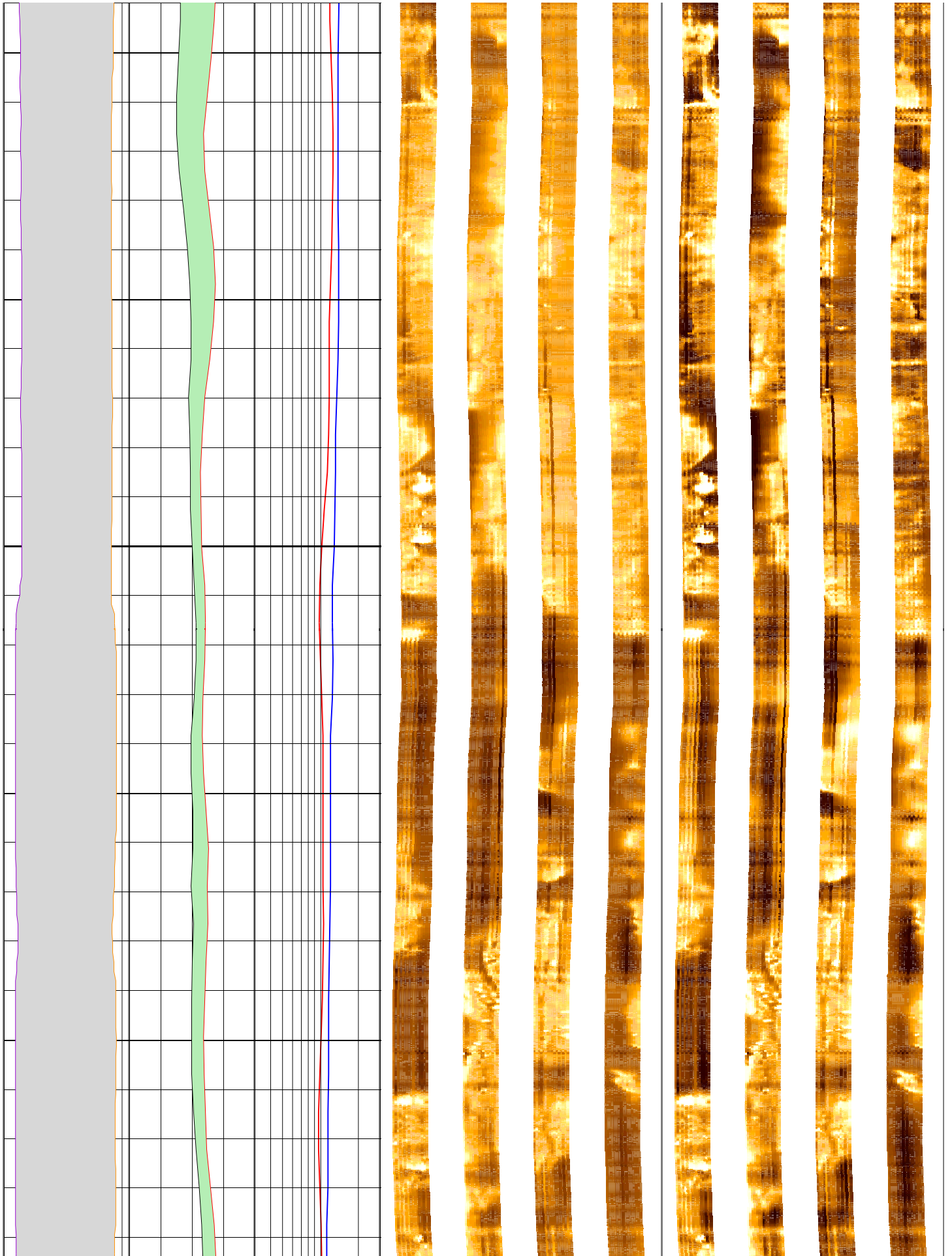

284

286

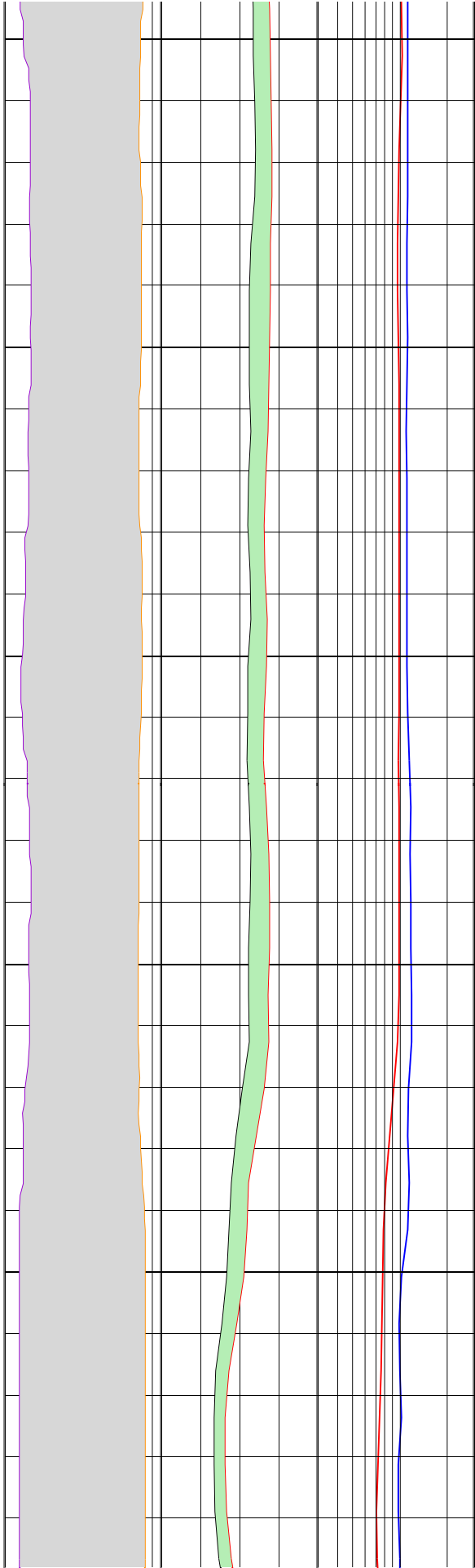

288

290

292

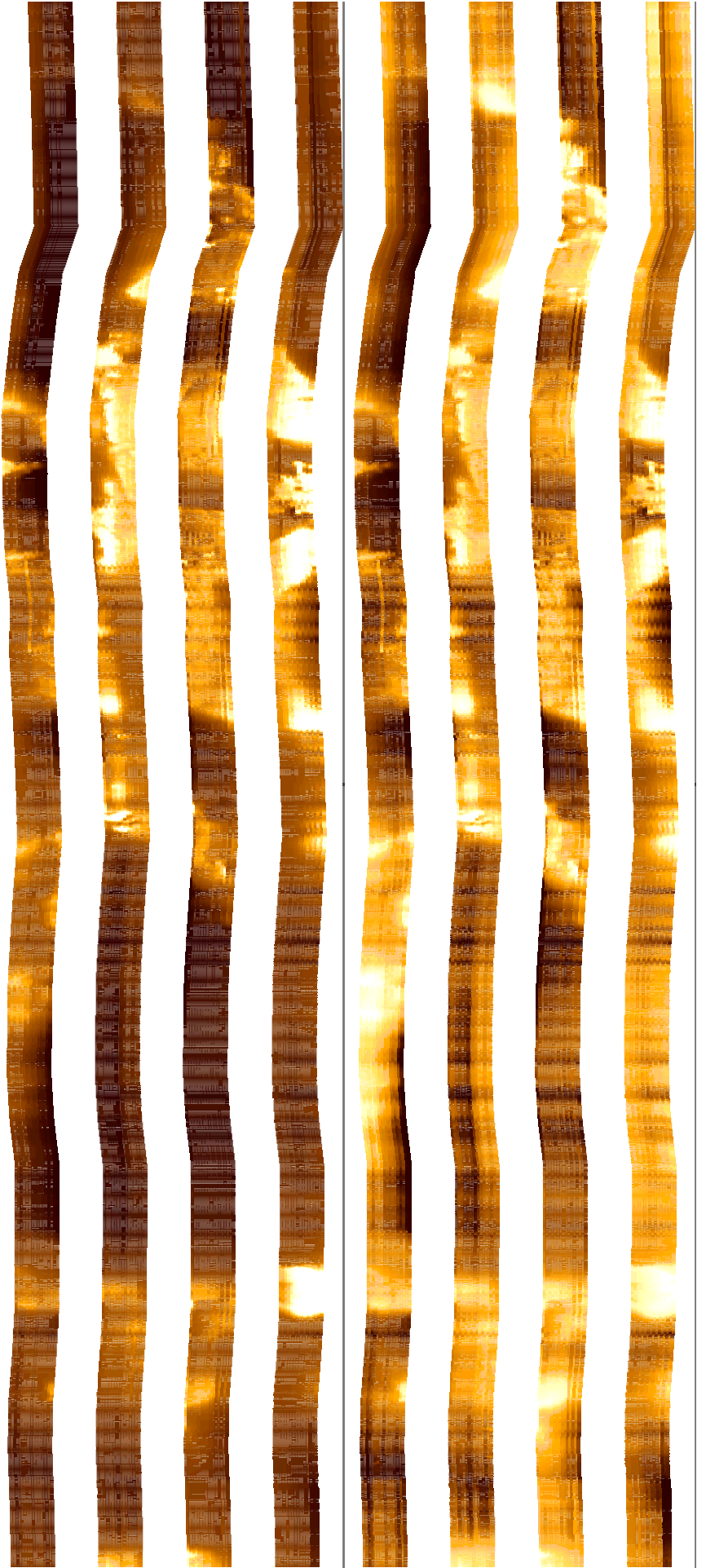
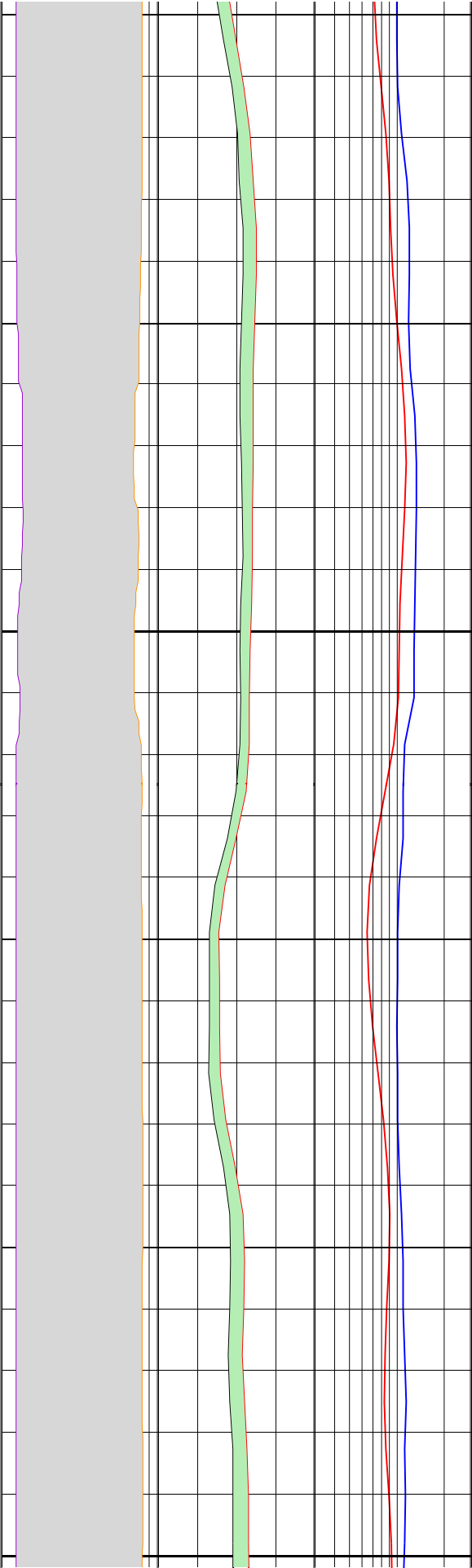

294

296

298

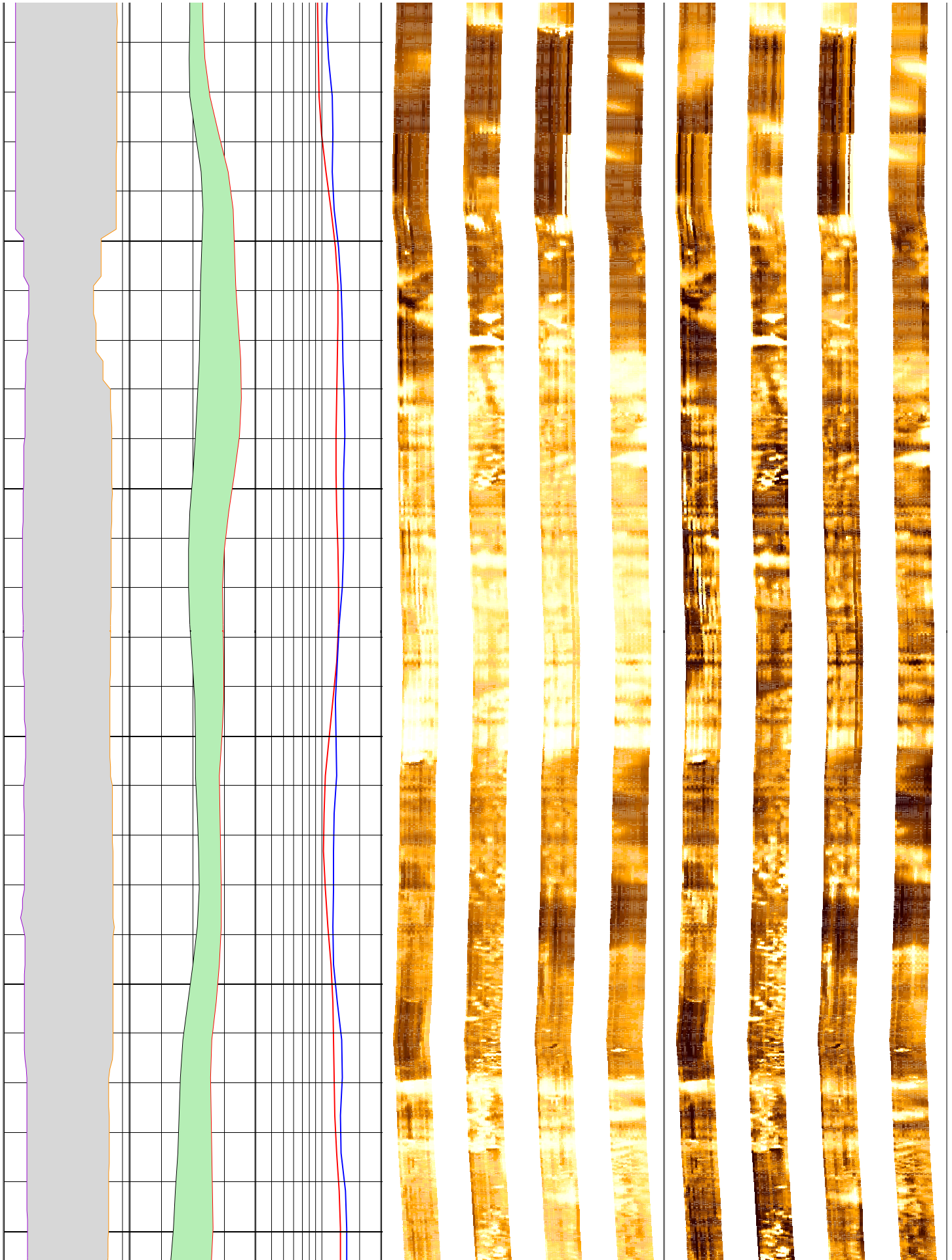

300

302

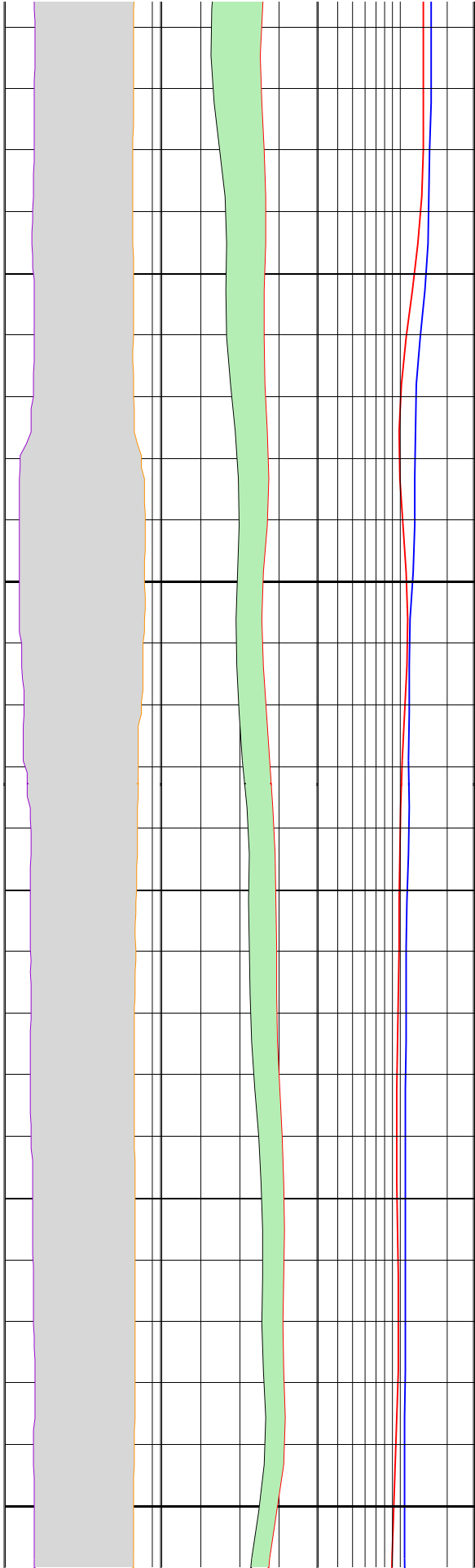

304

306

308

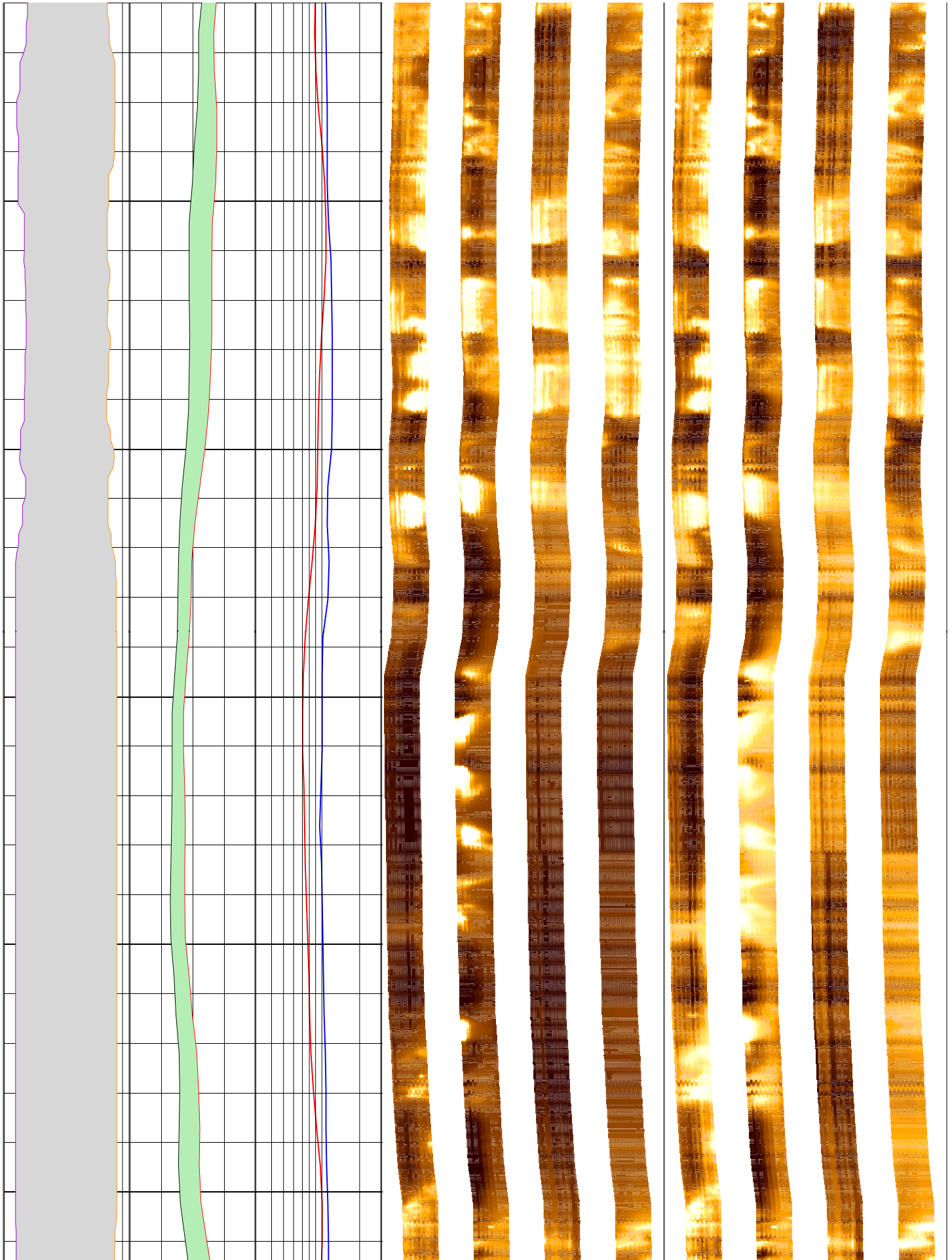

310

312

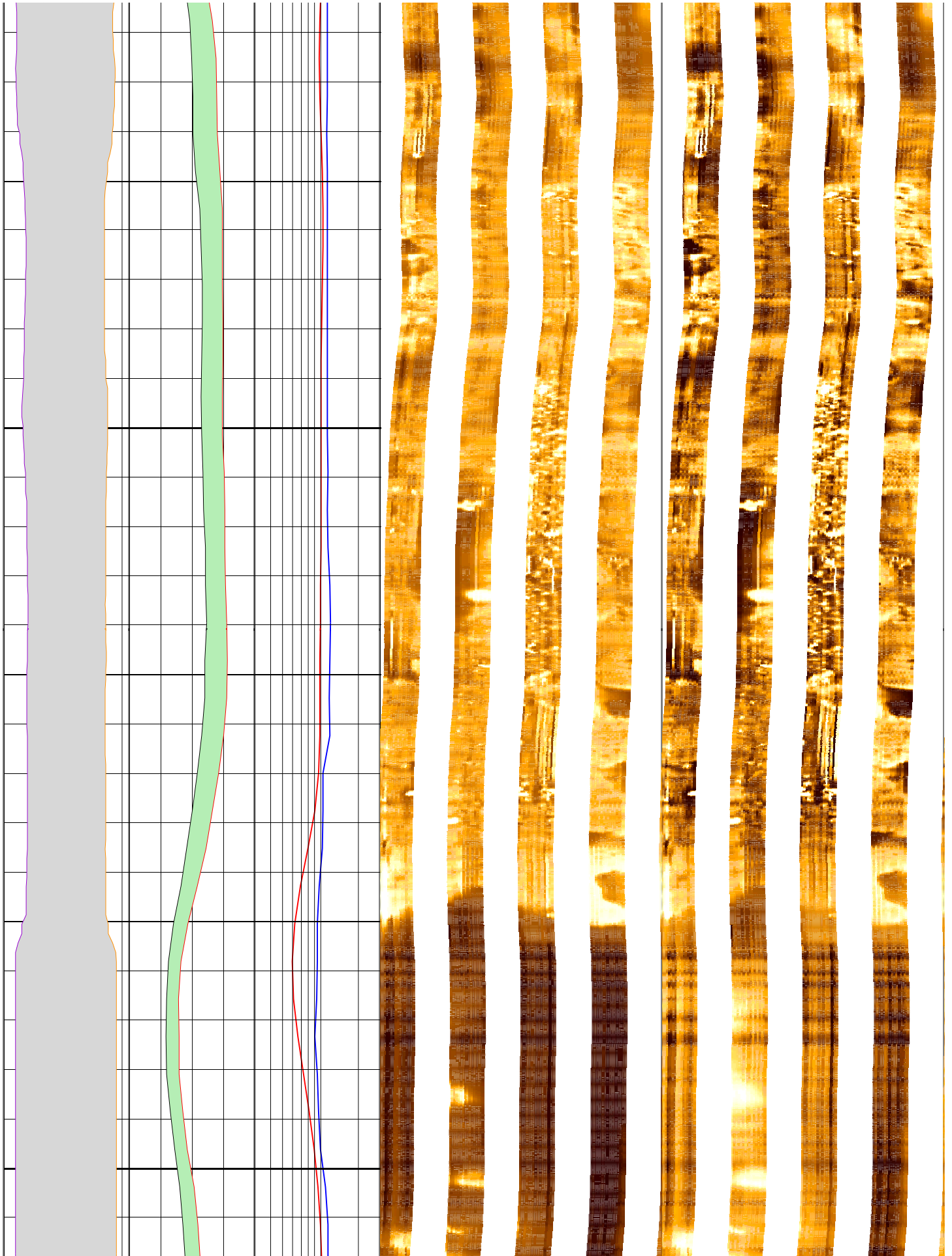

314

316

318

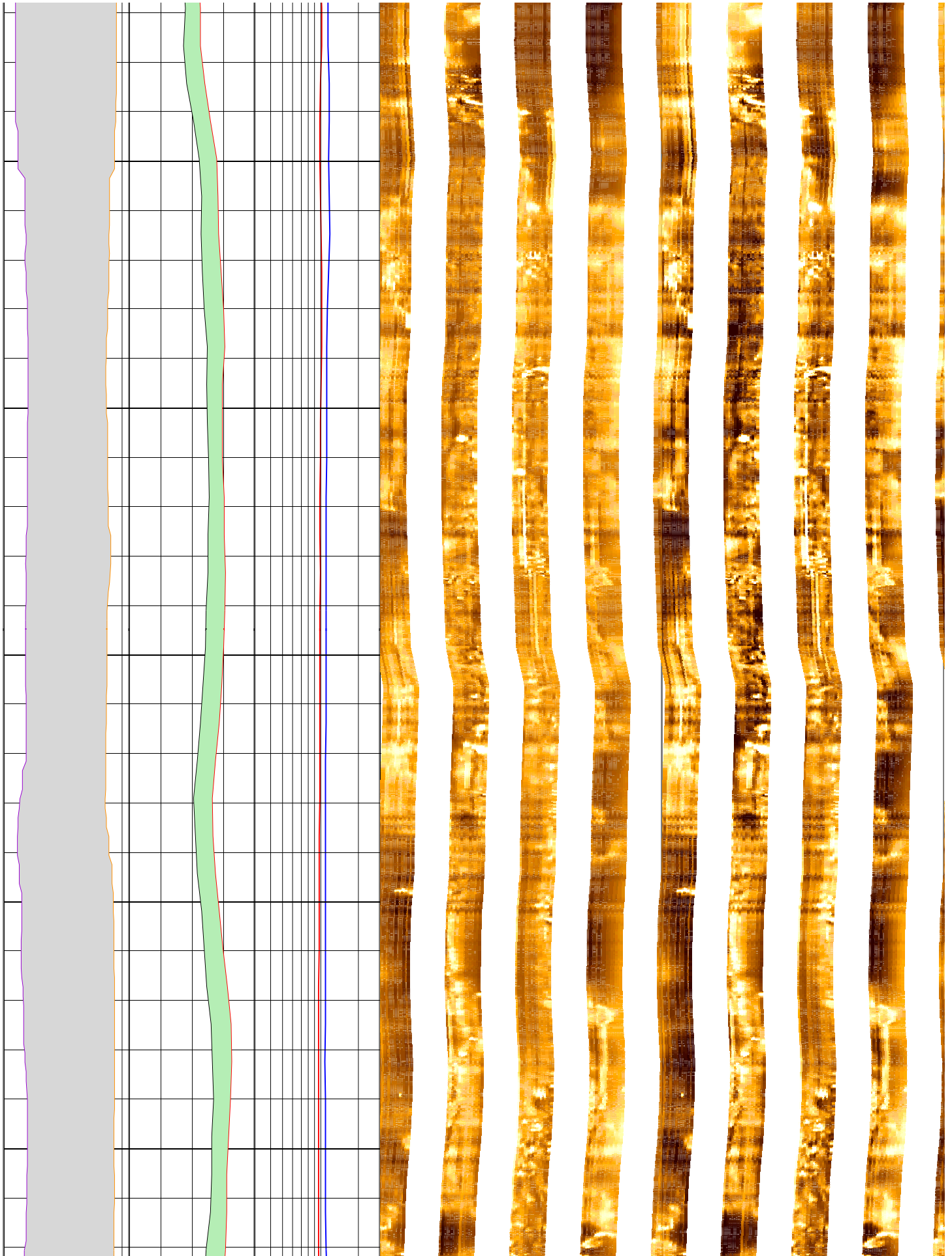

320

322

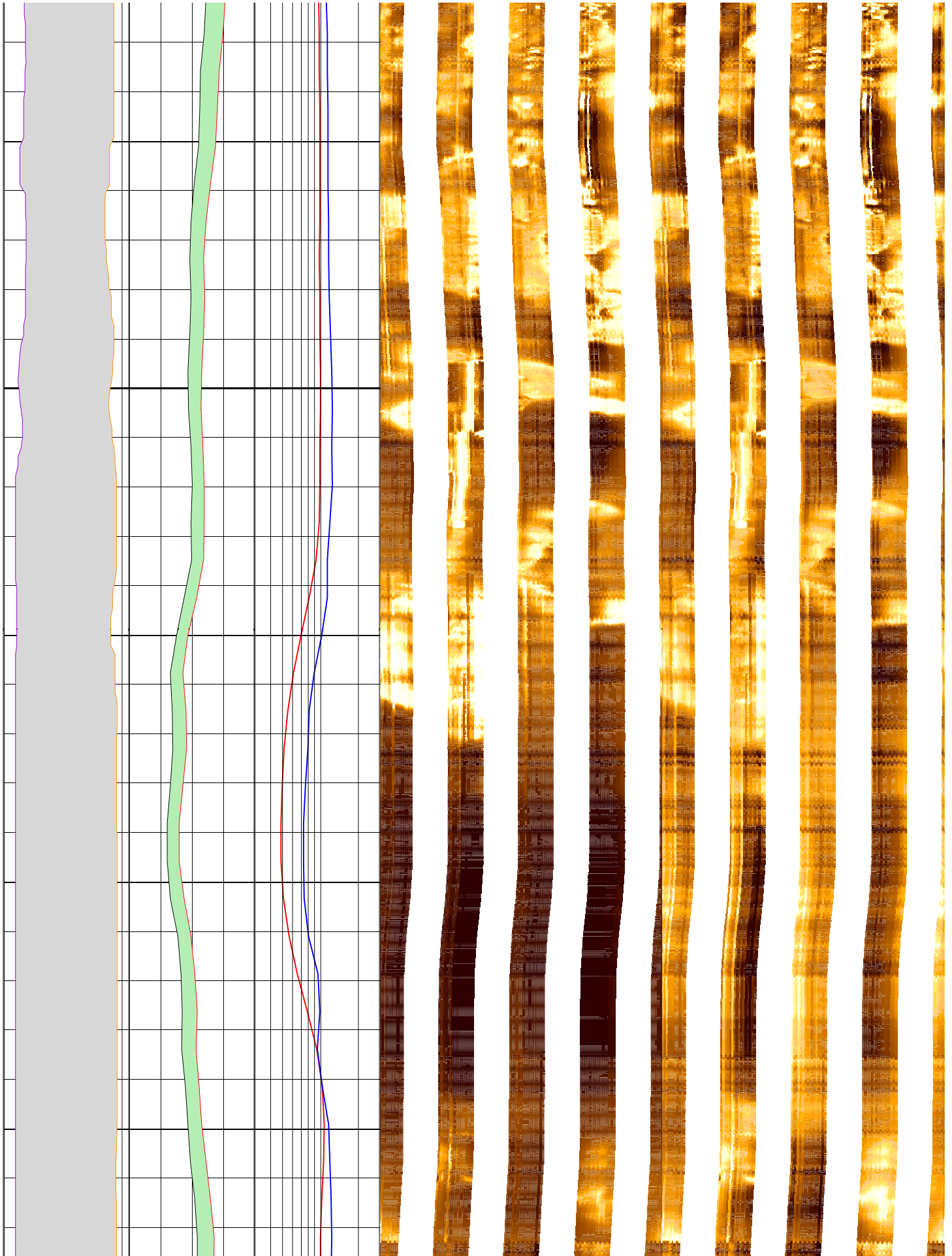

324

326

328

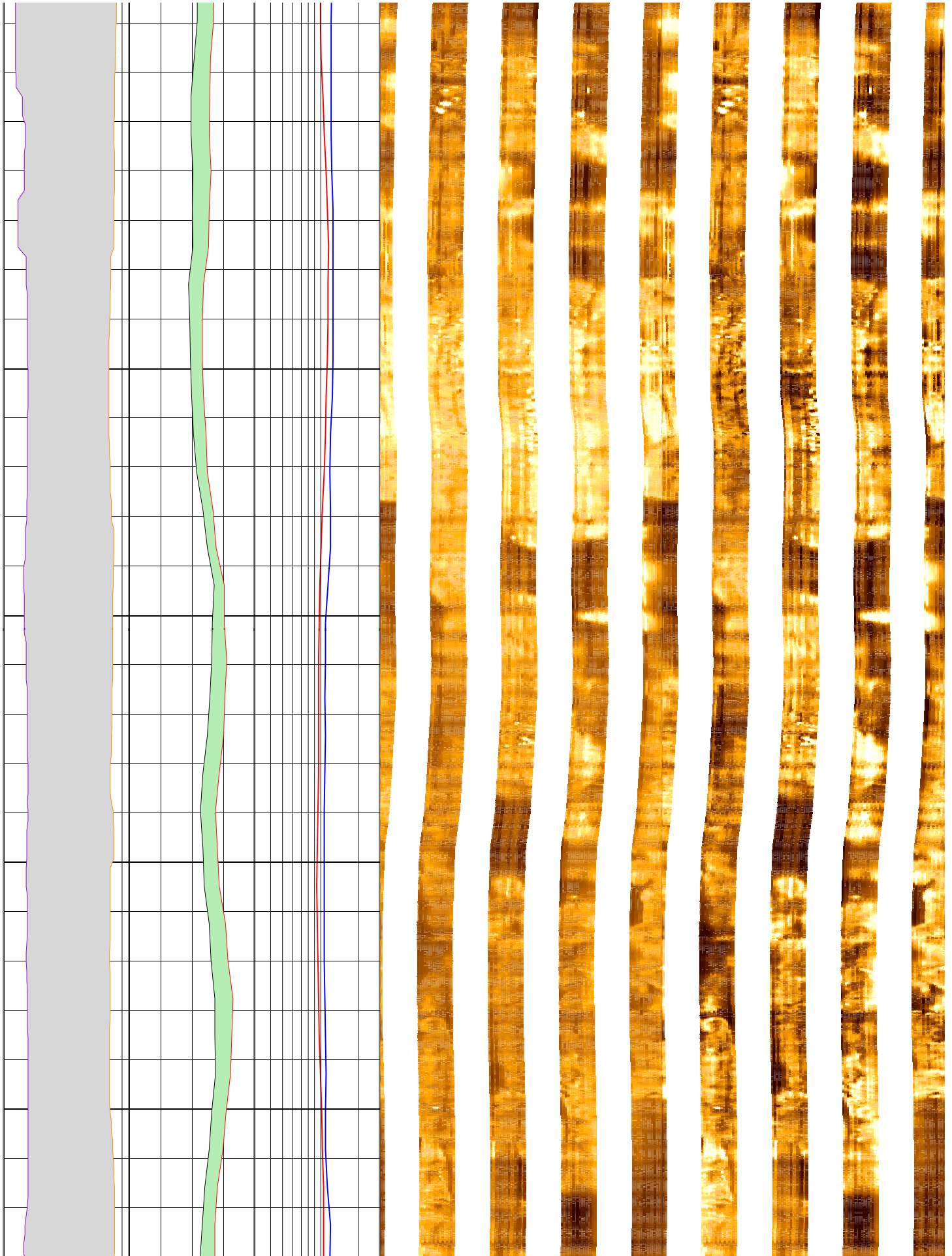

330

332

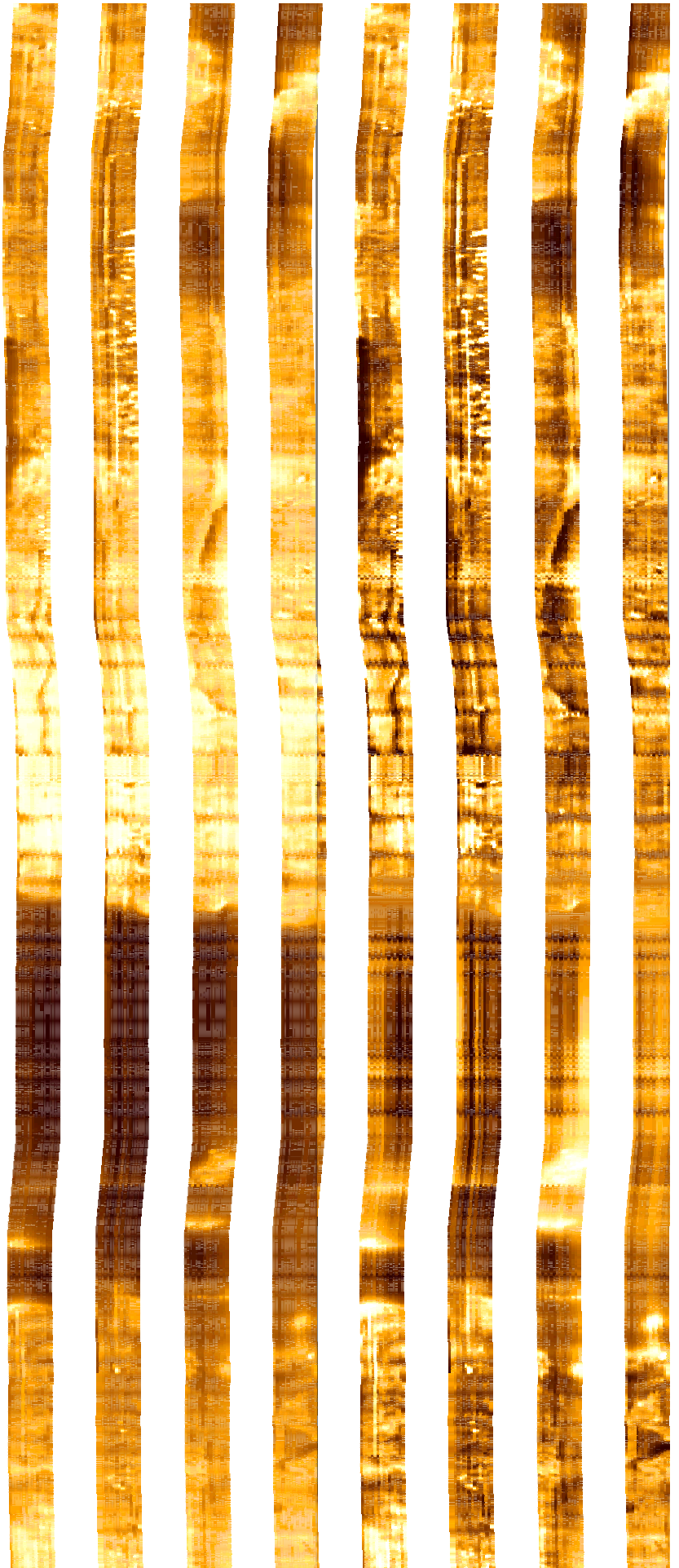
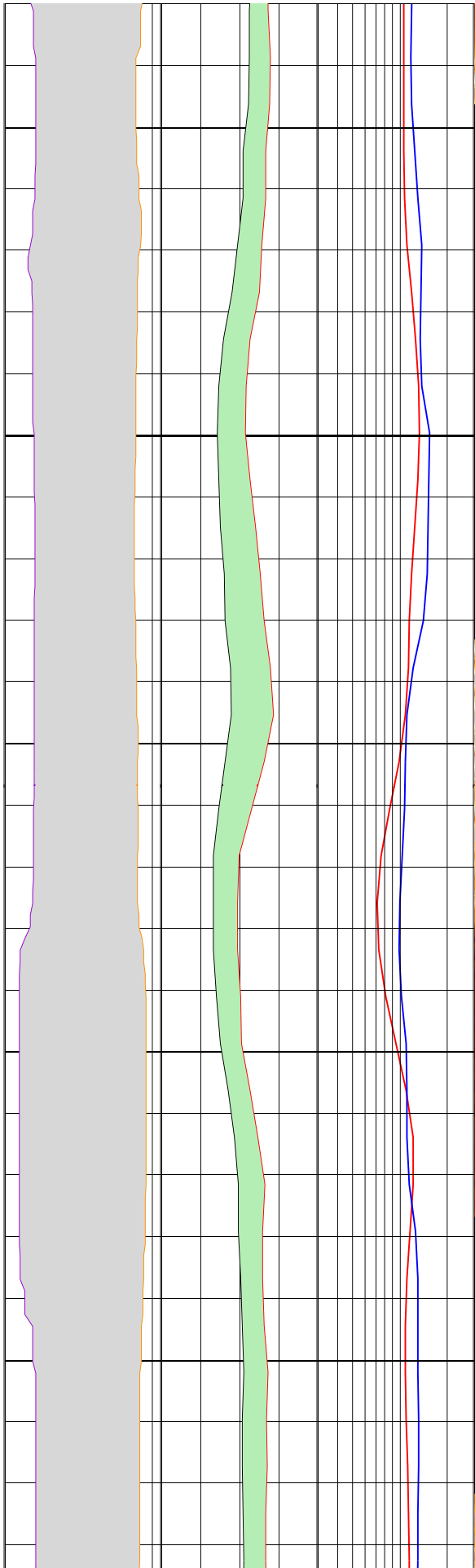

334

336

338

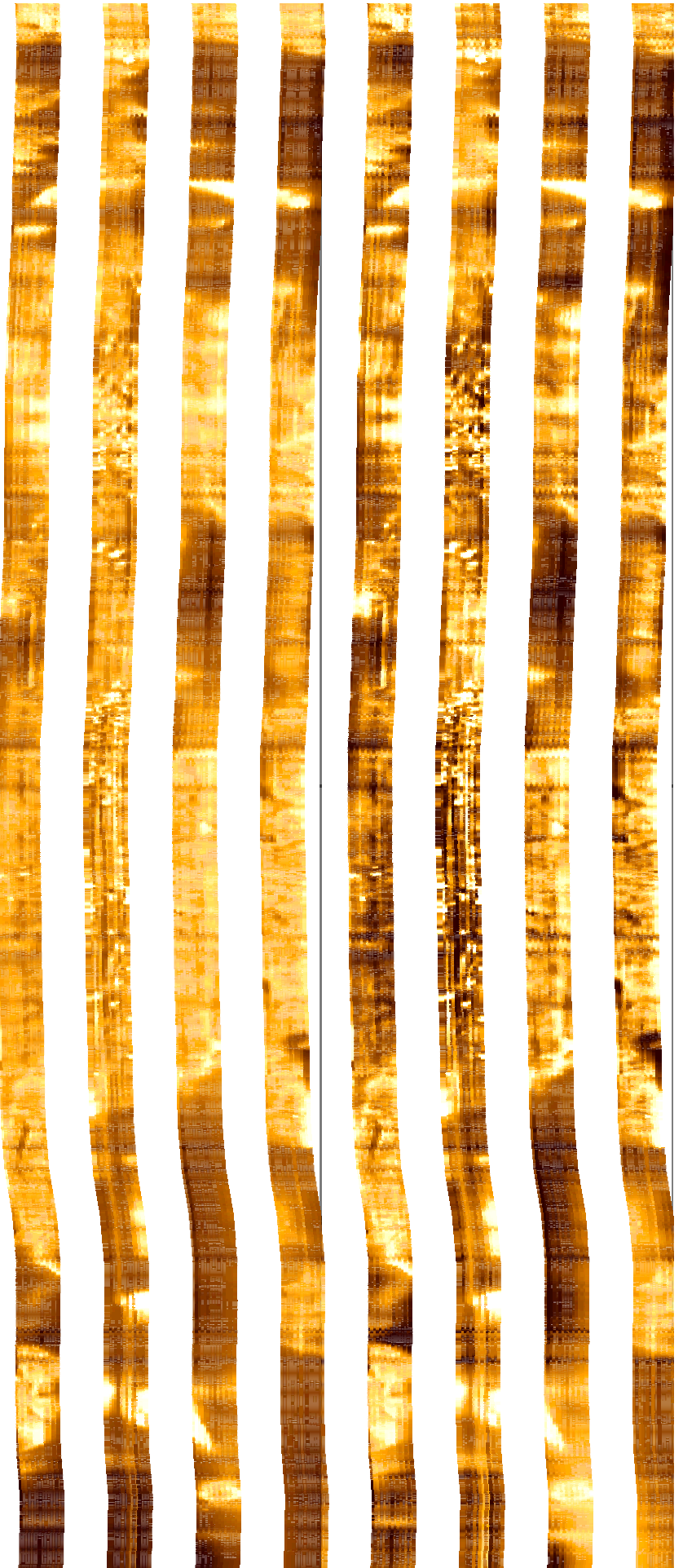
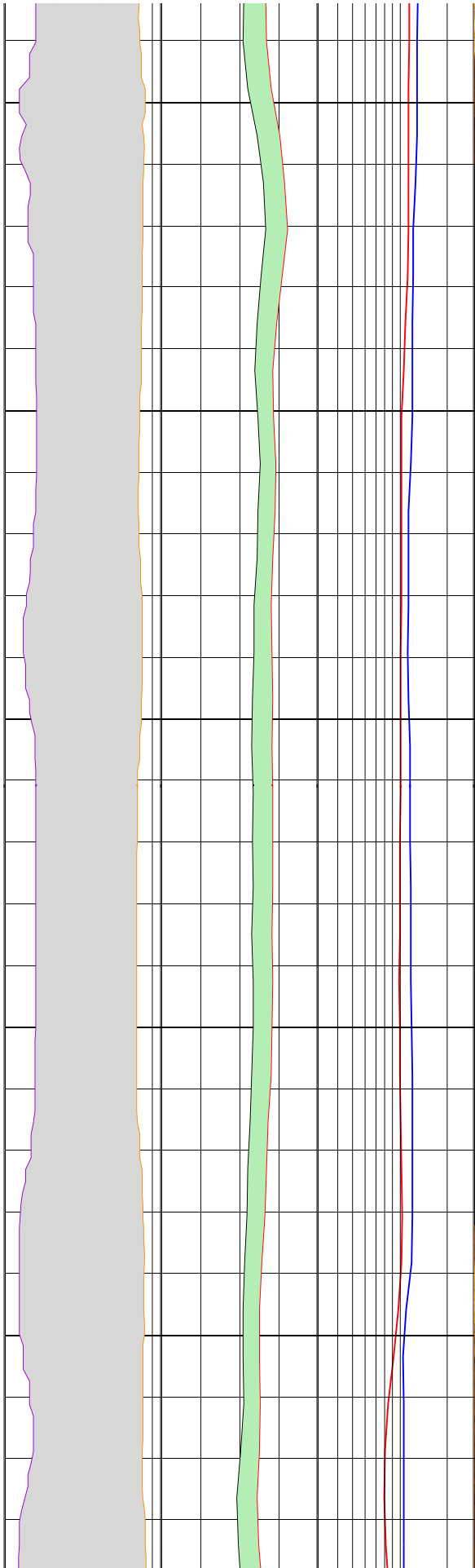

340

342

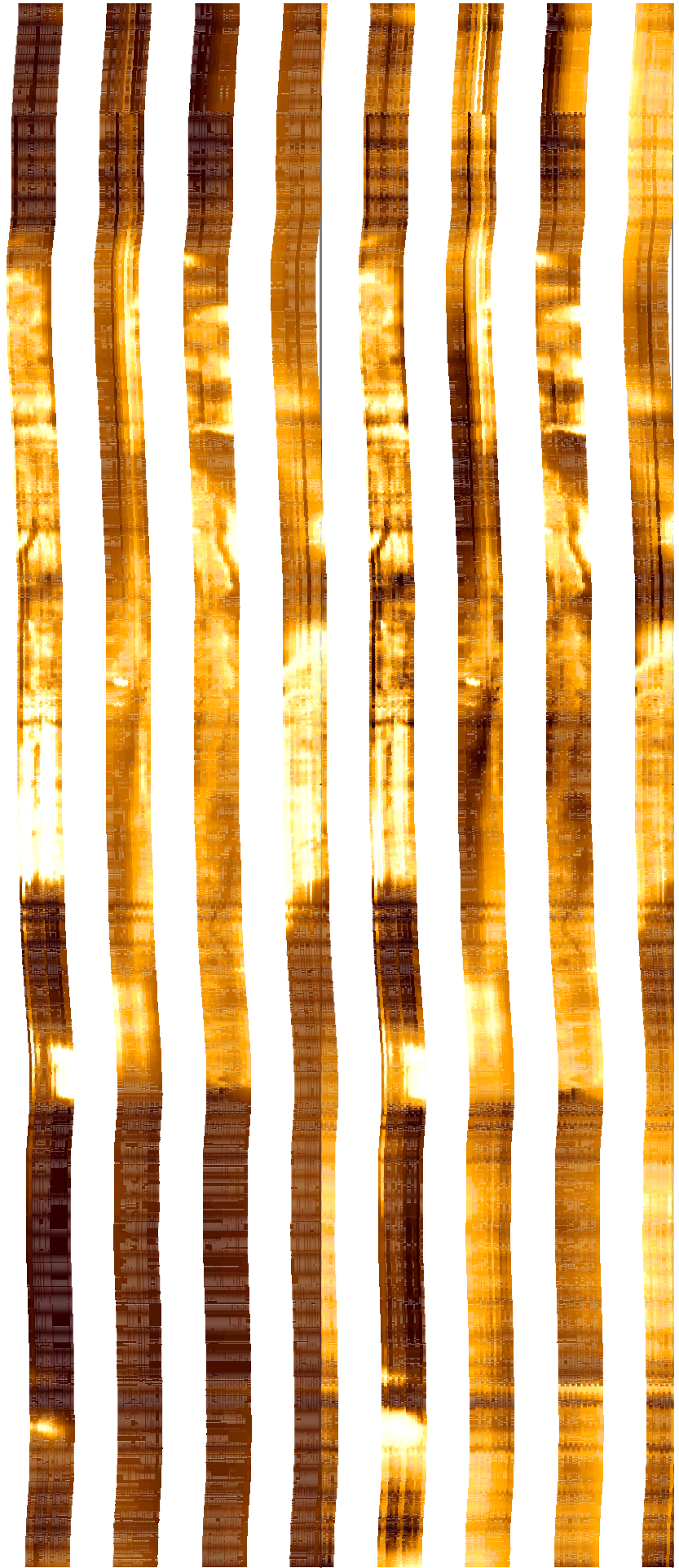
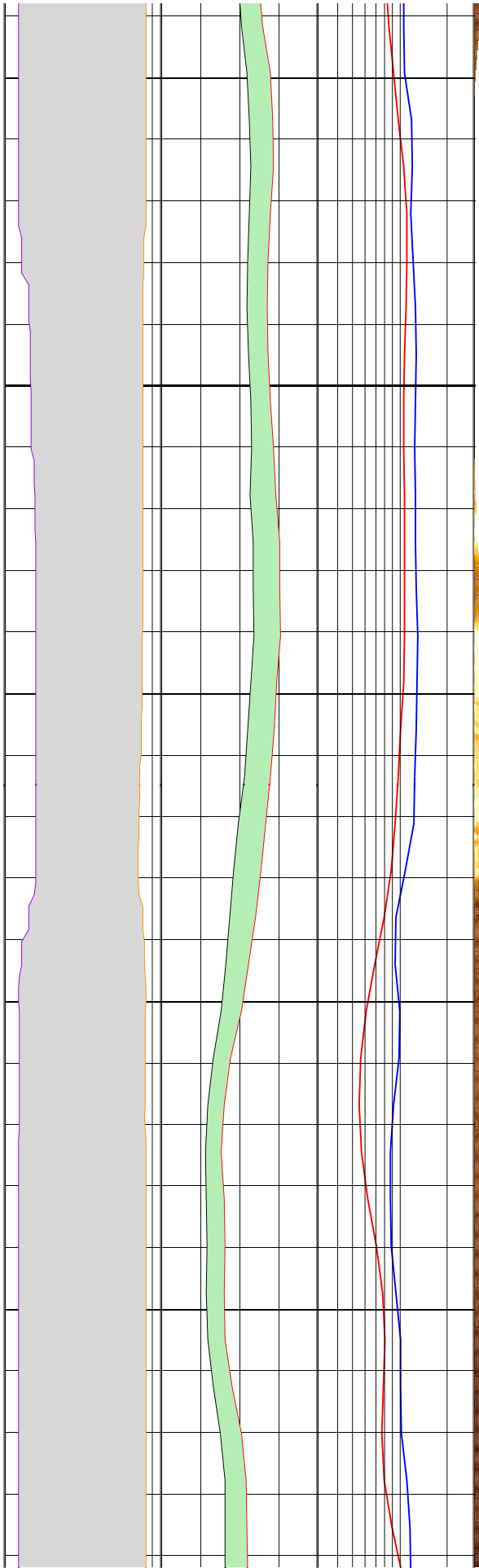

344

346

348

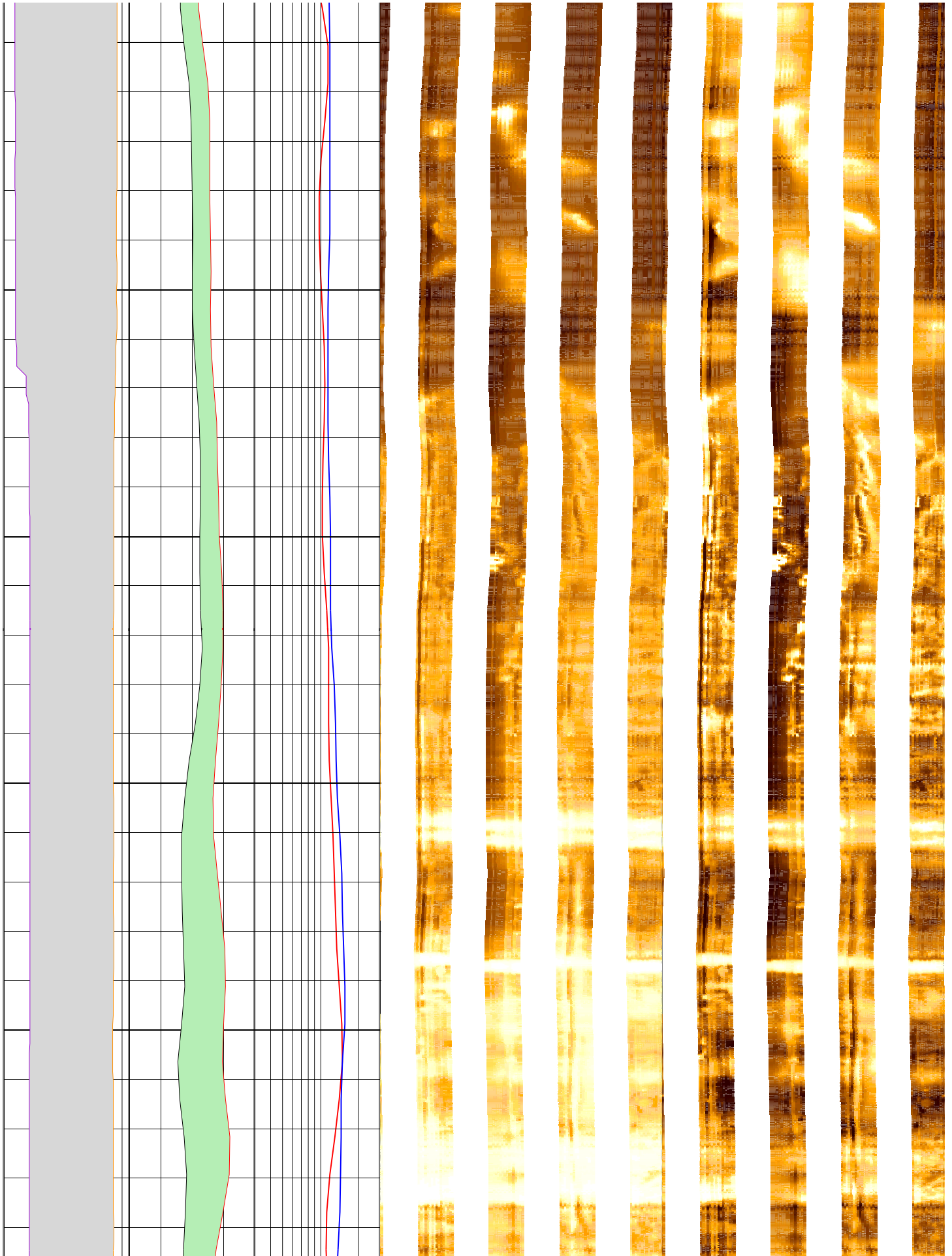

350

352

354

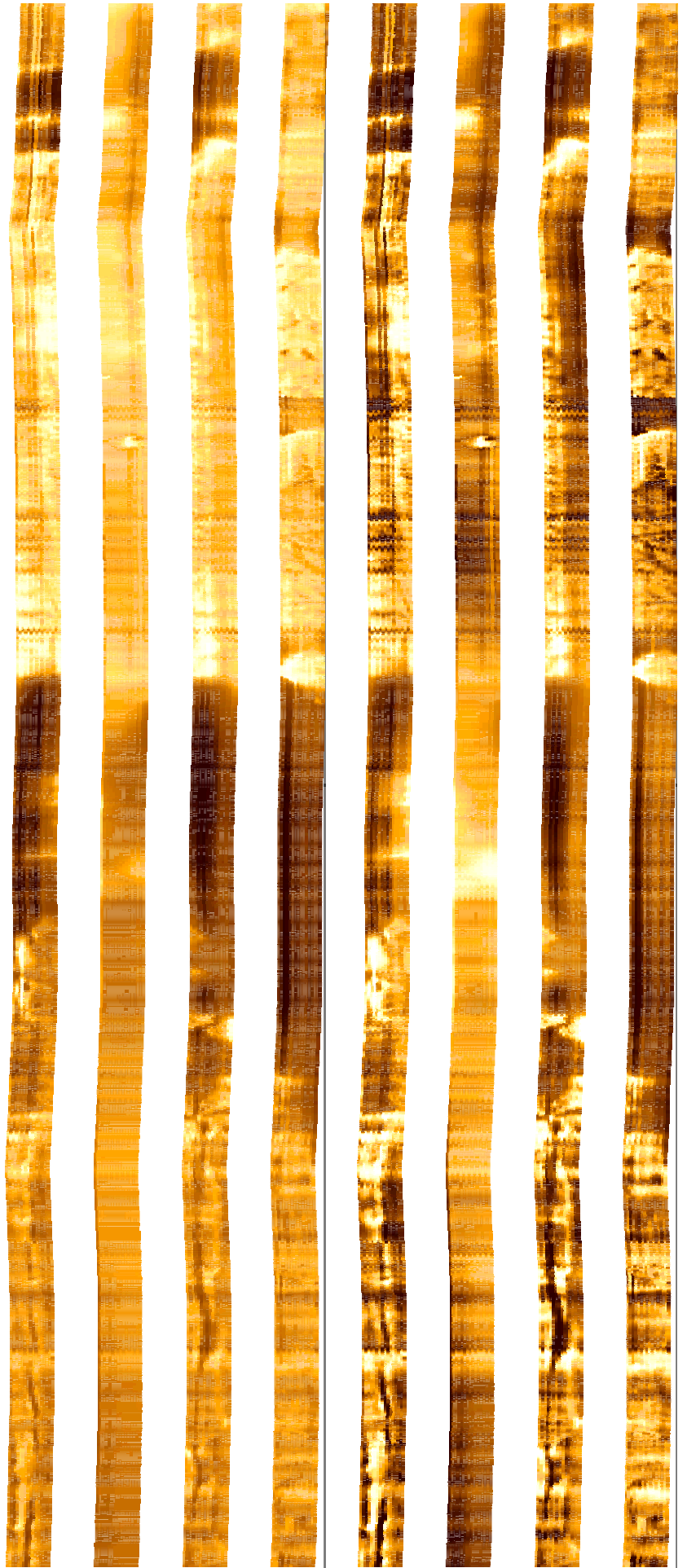
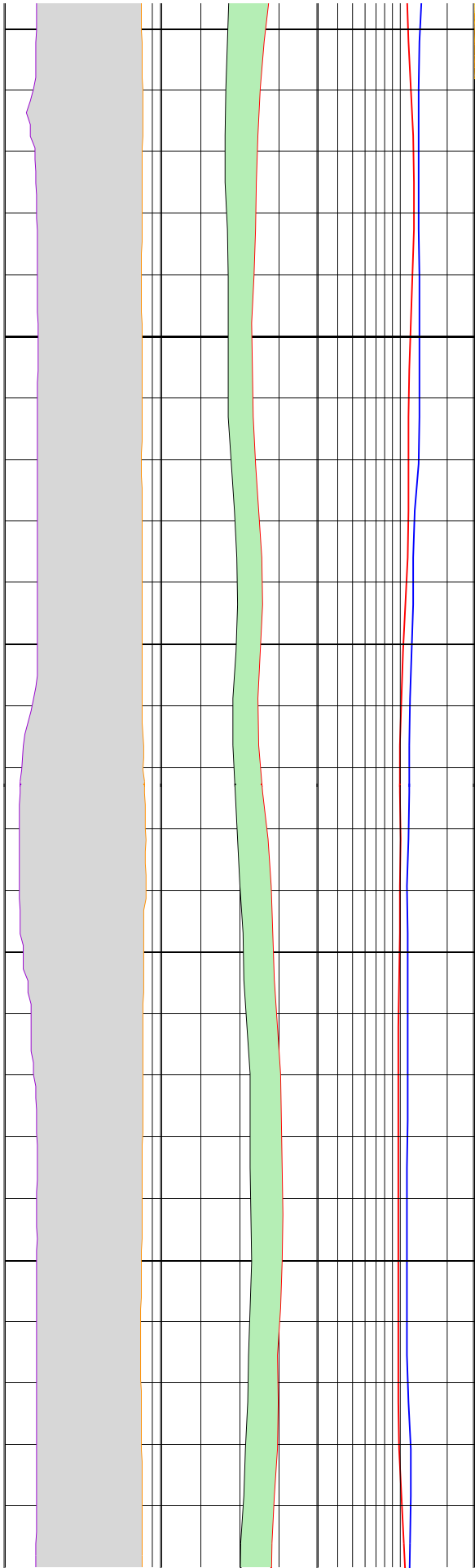

334

356

358

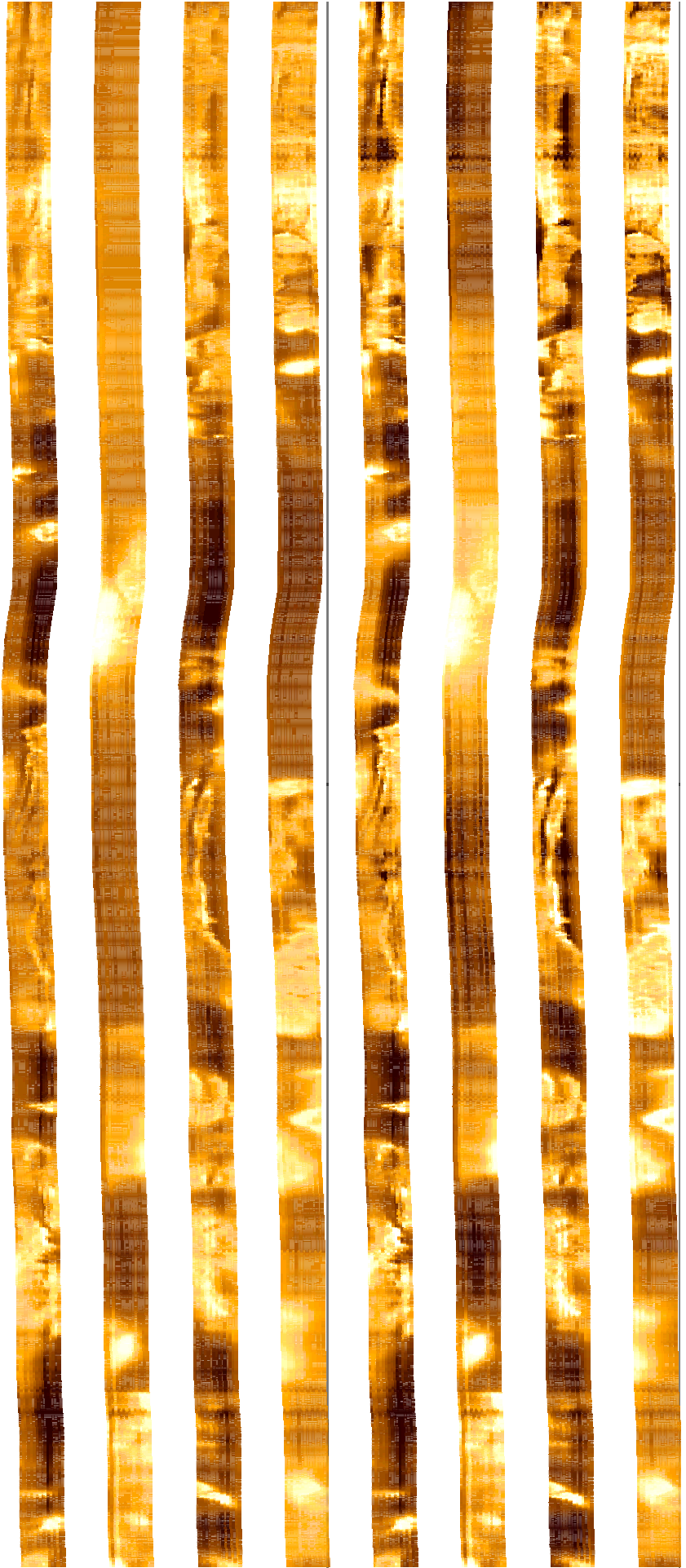
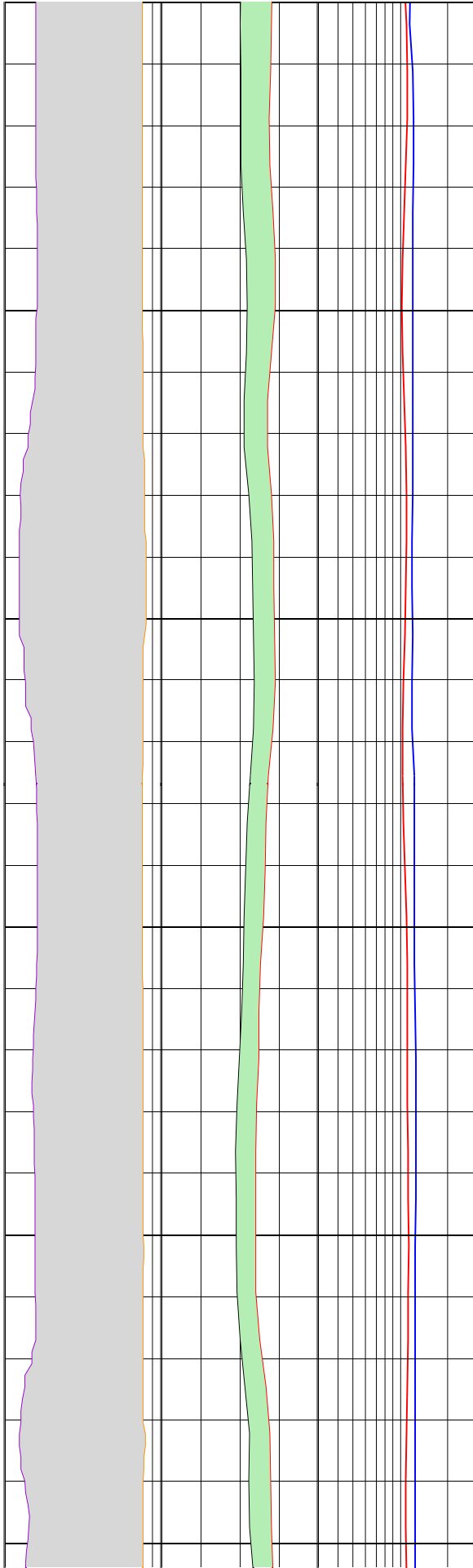

360

362

364

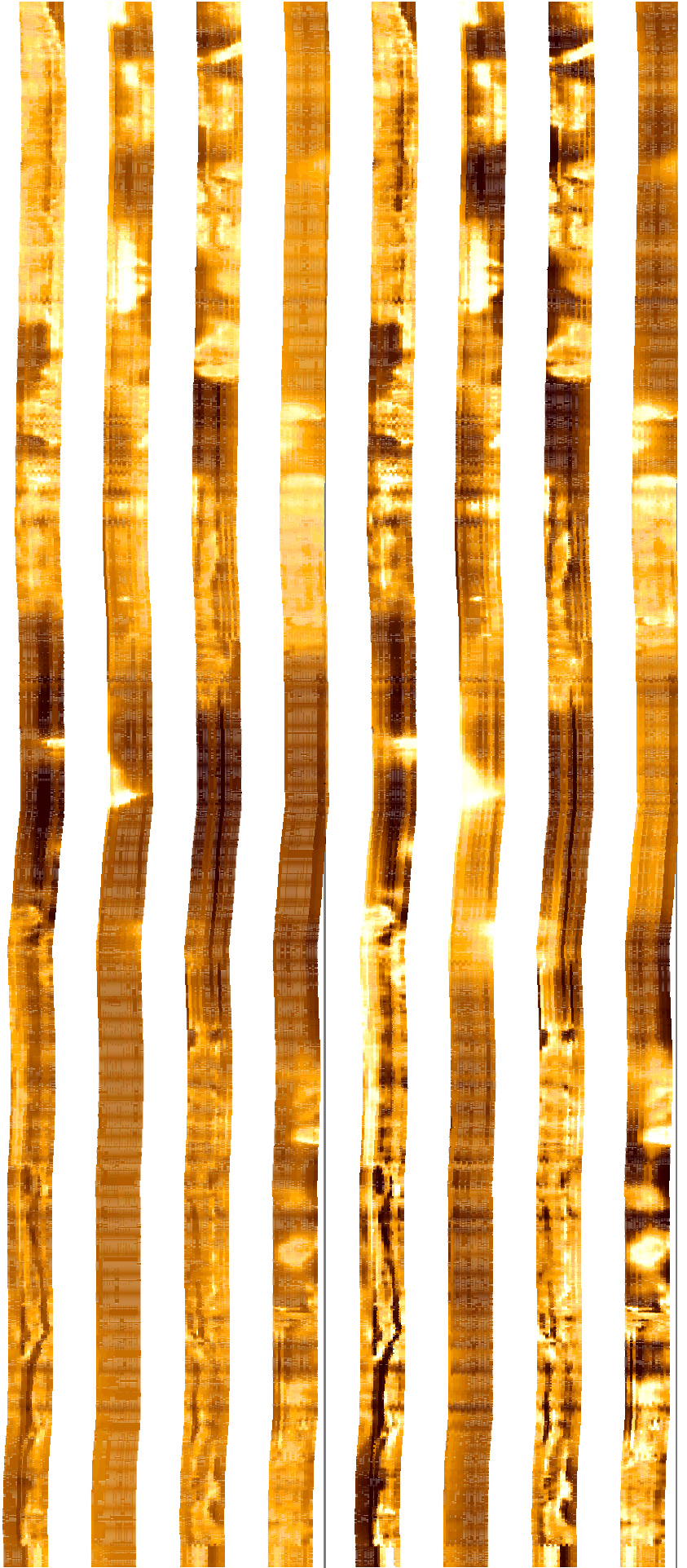
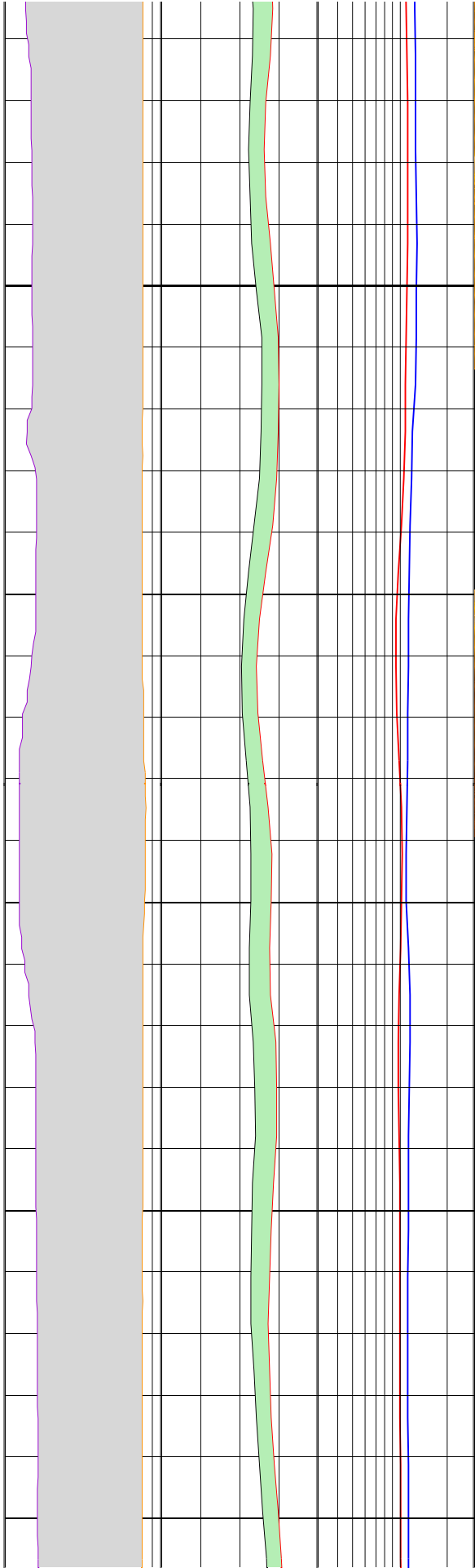

366

368

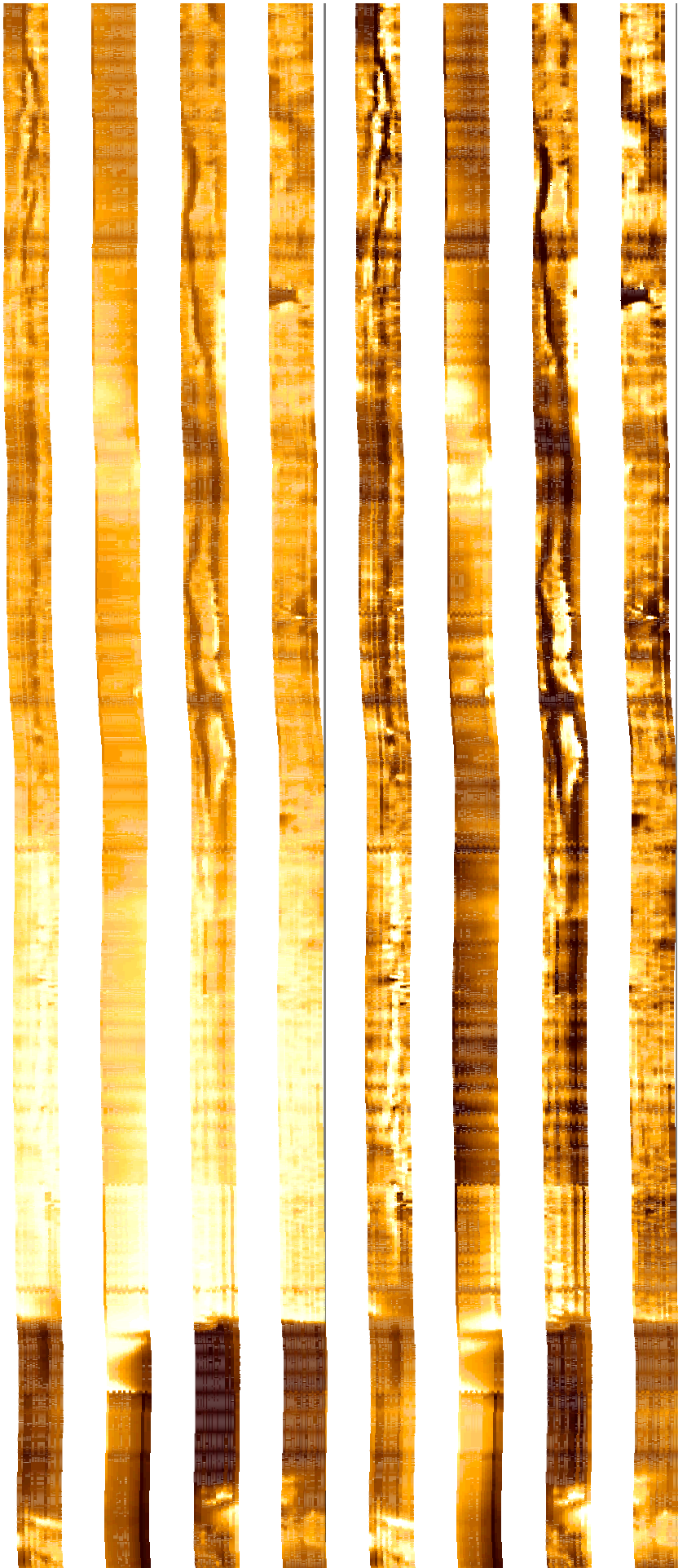
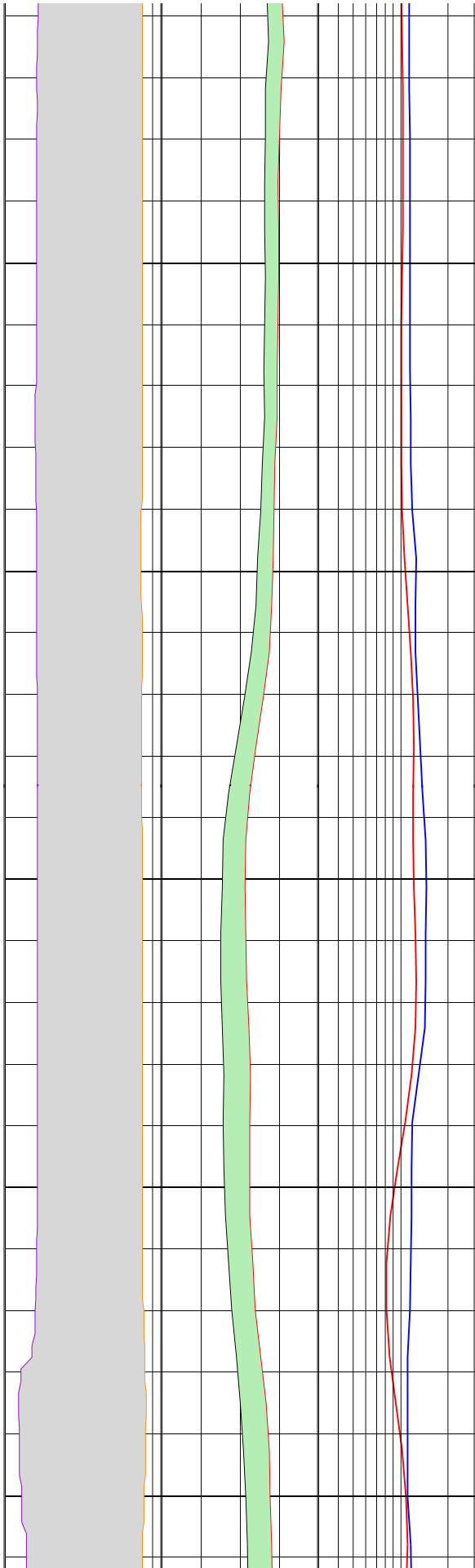

370

372

374

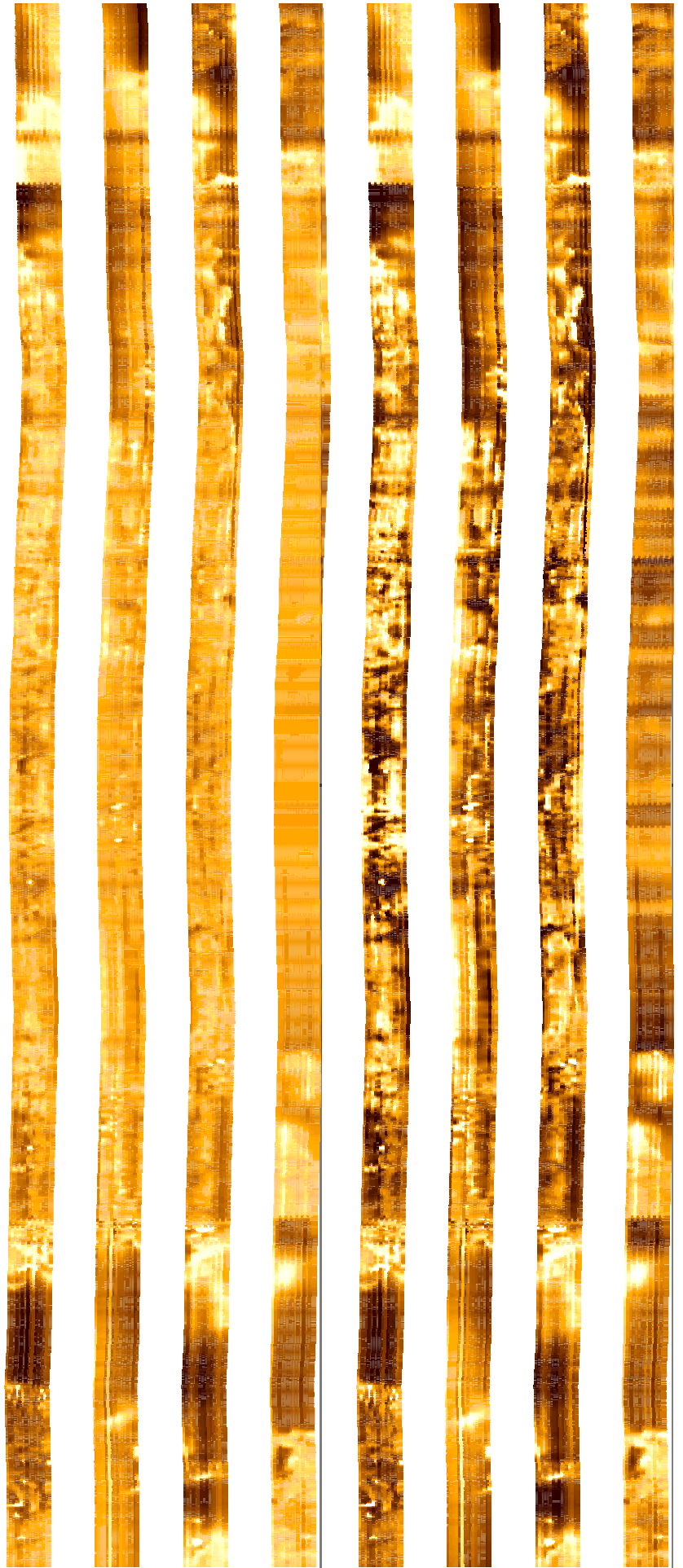
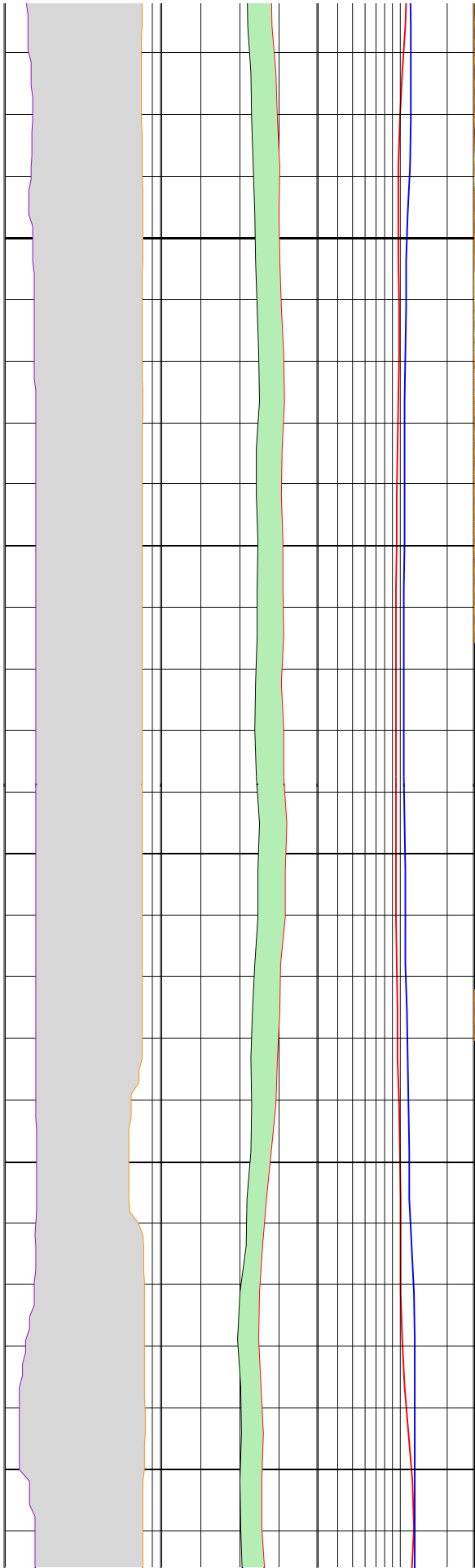

376

378

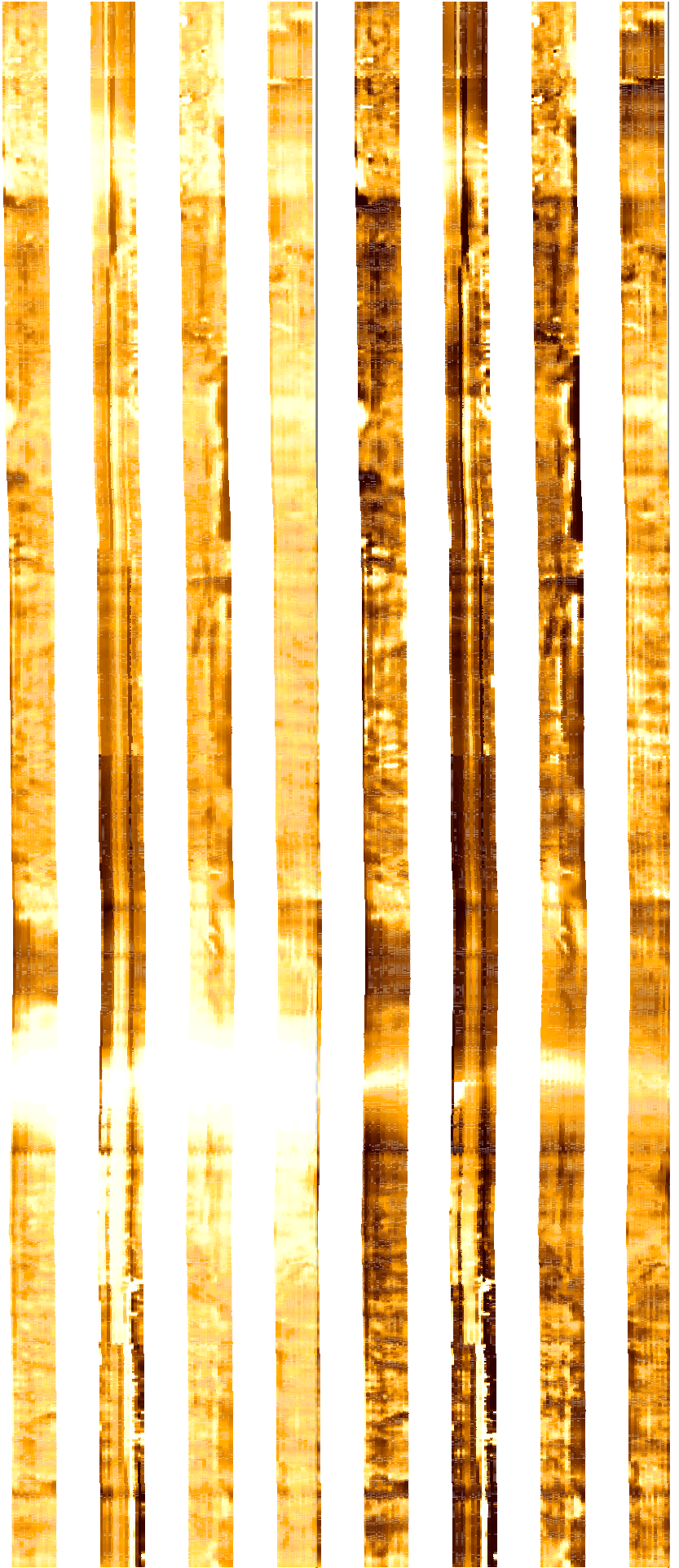
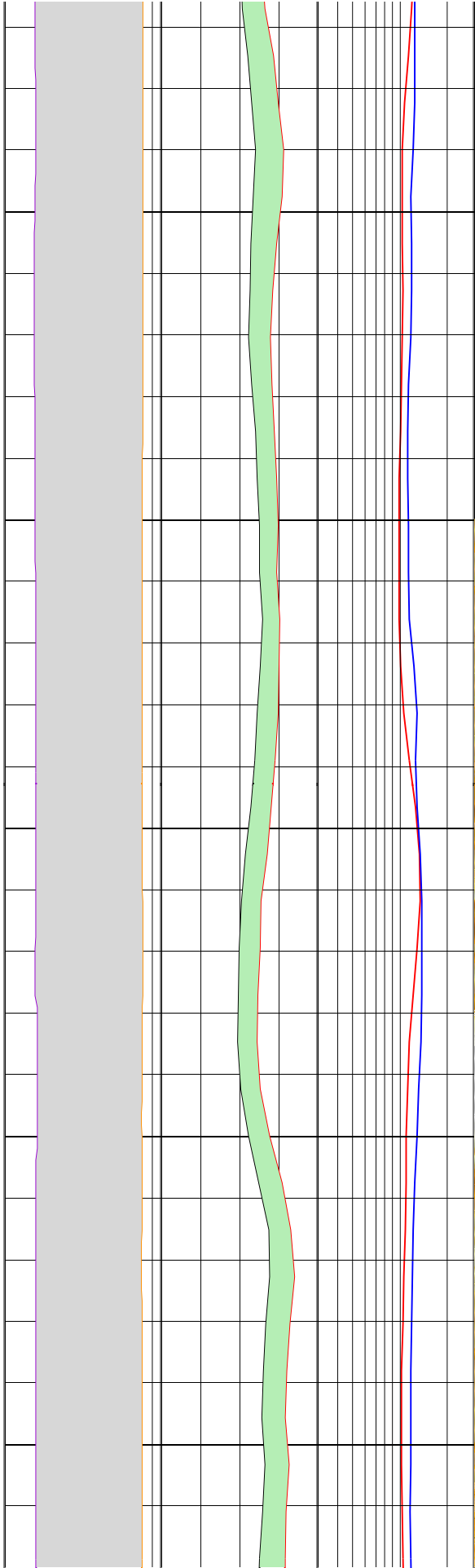

380

382

384

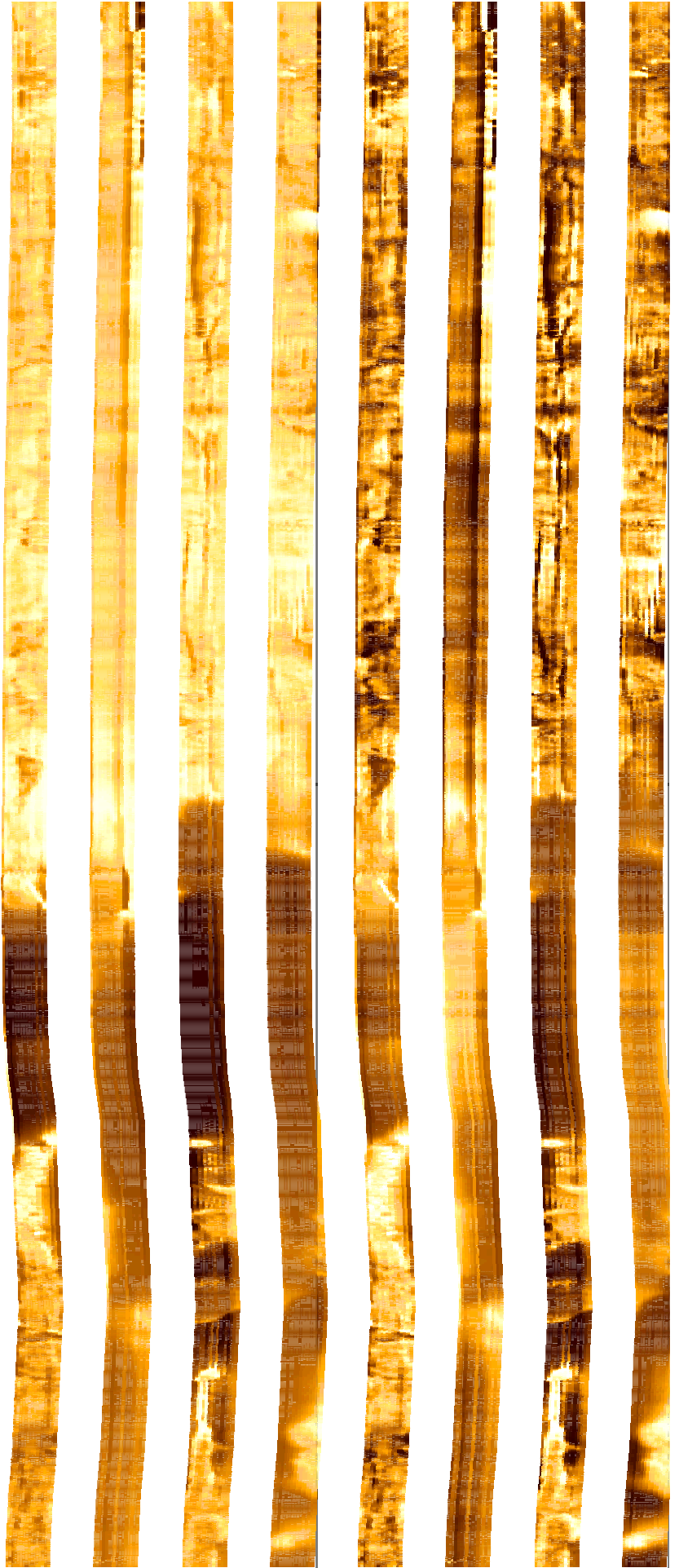
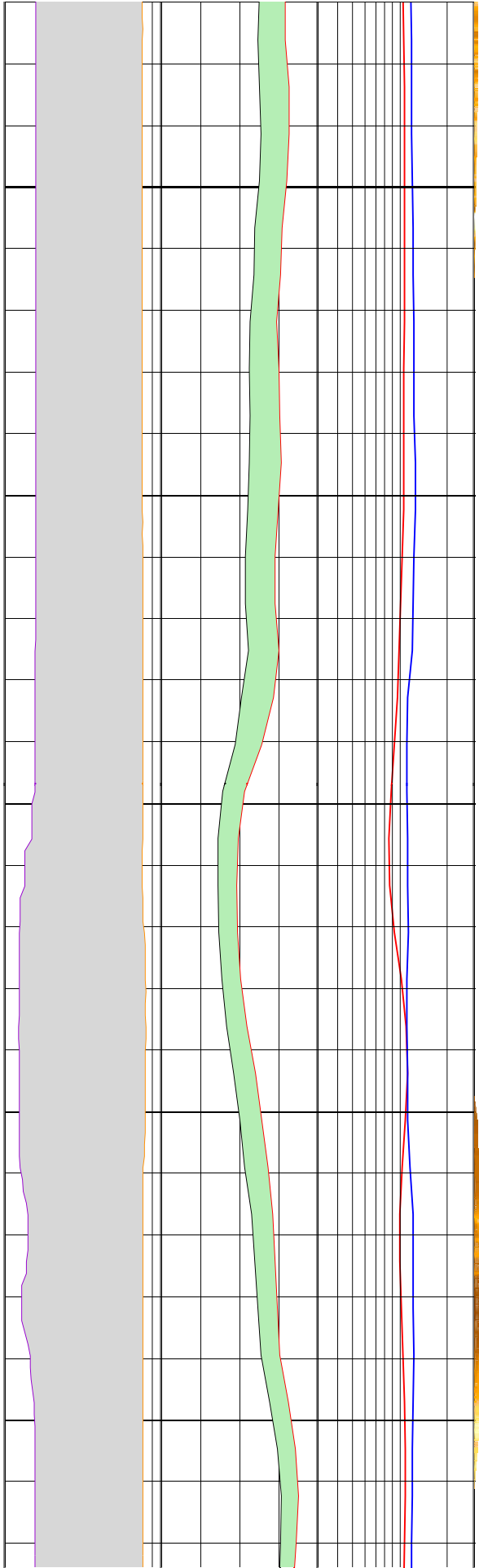

386

388

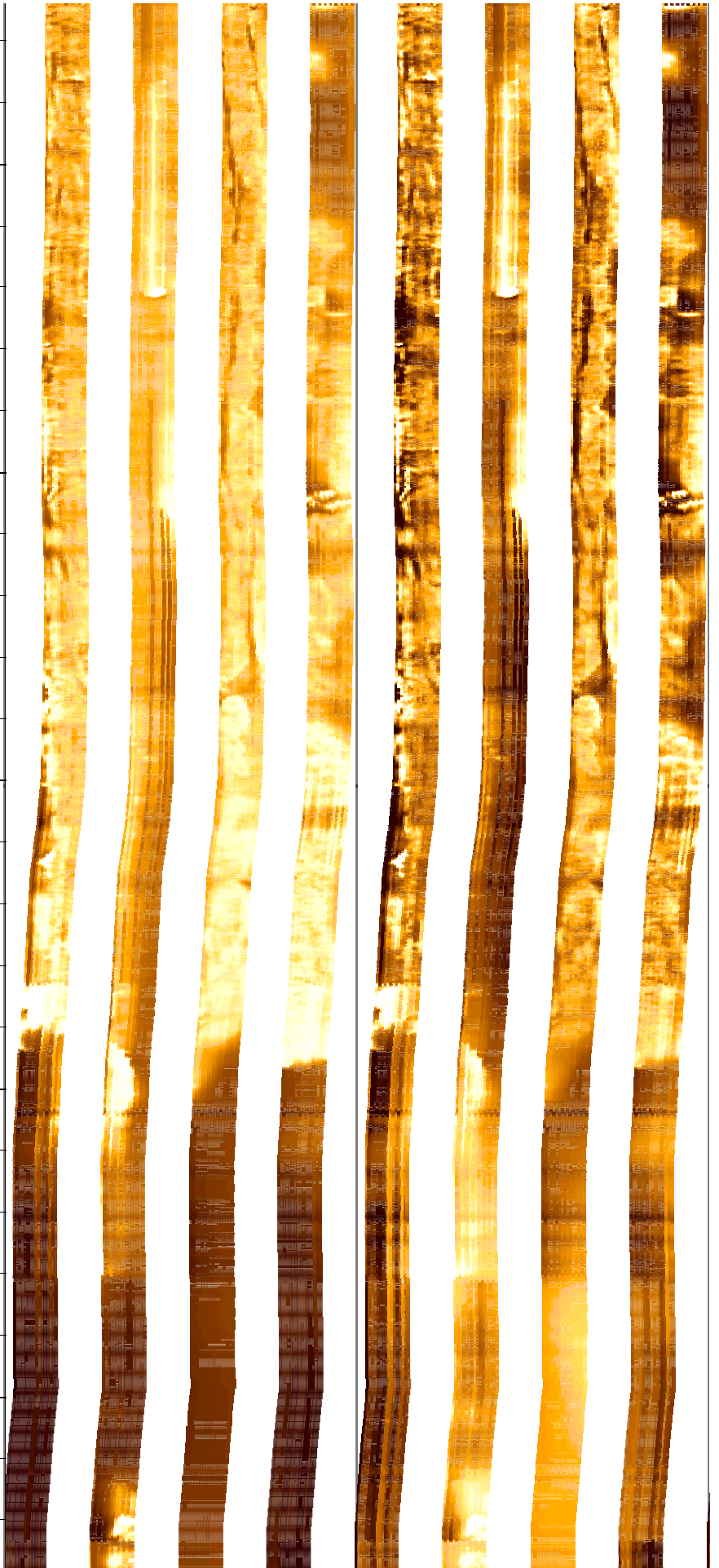
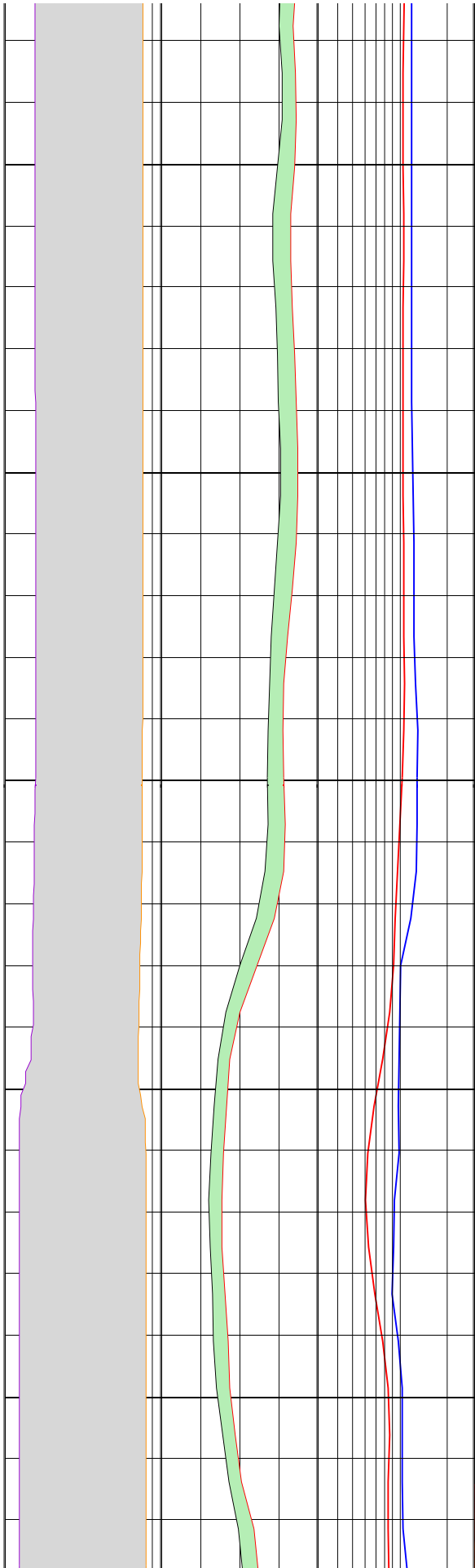

390

392

394

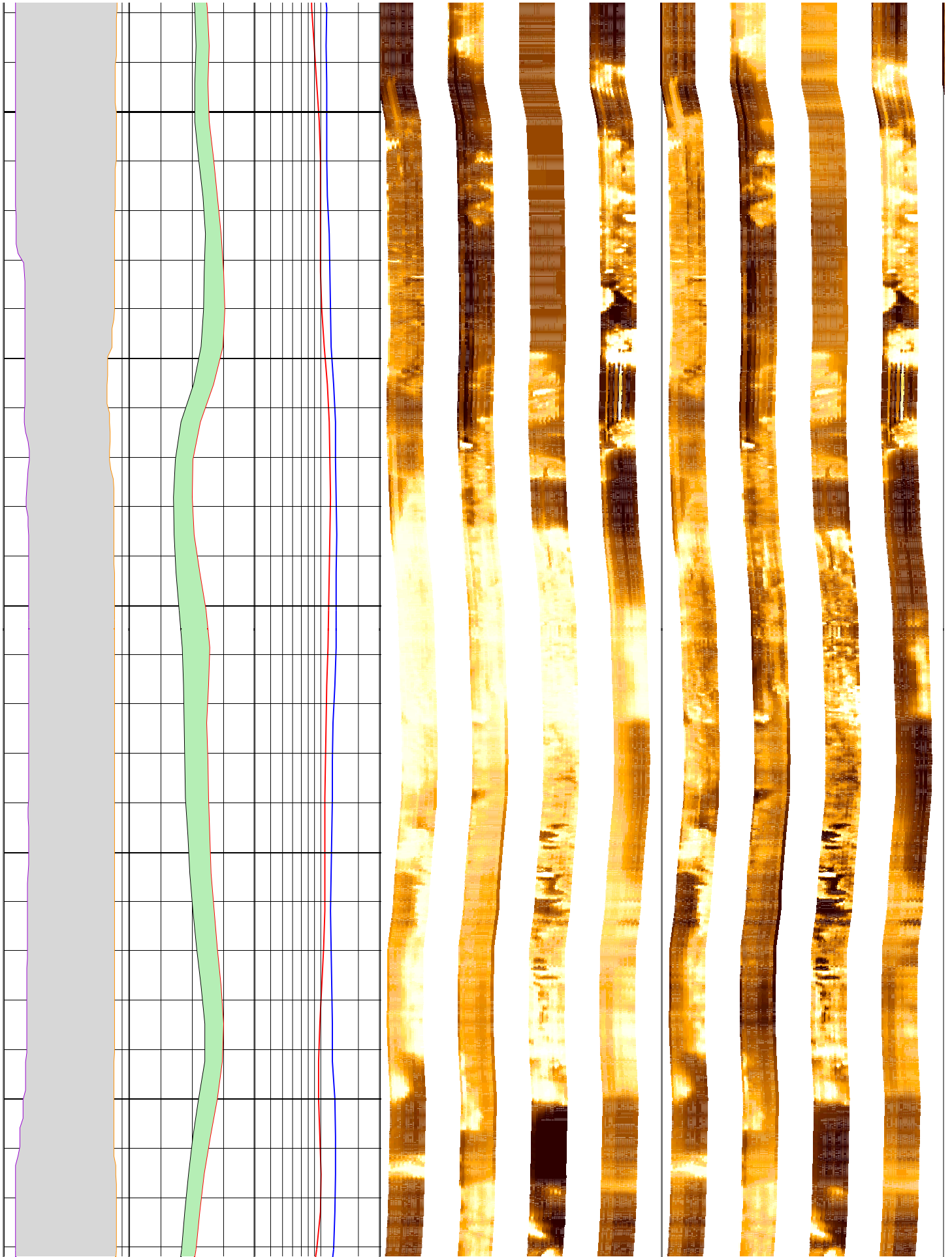

396

398

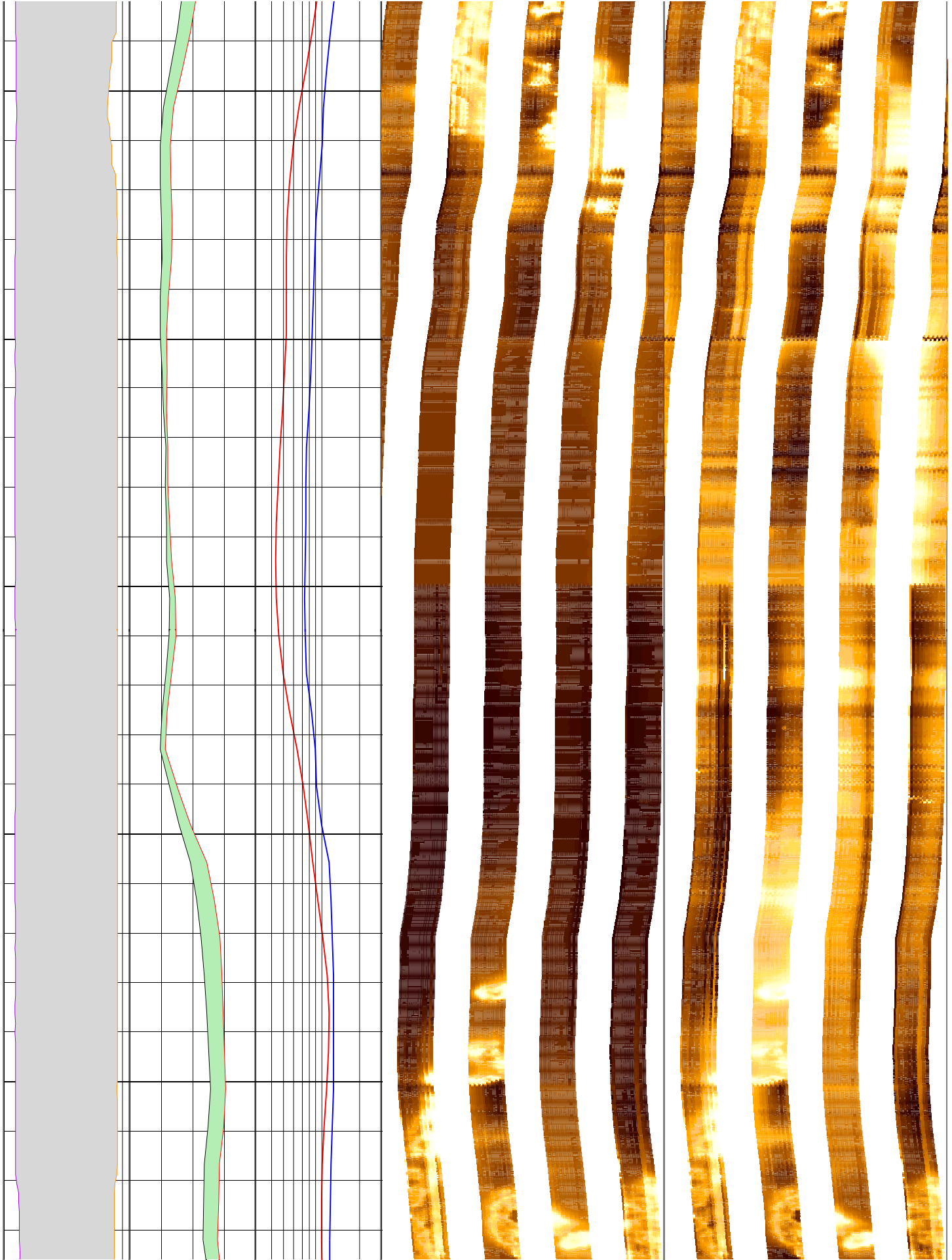

400

402

404

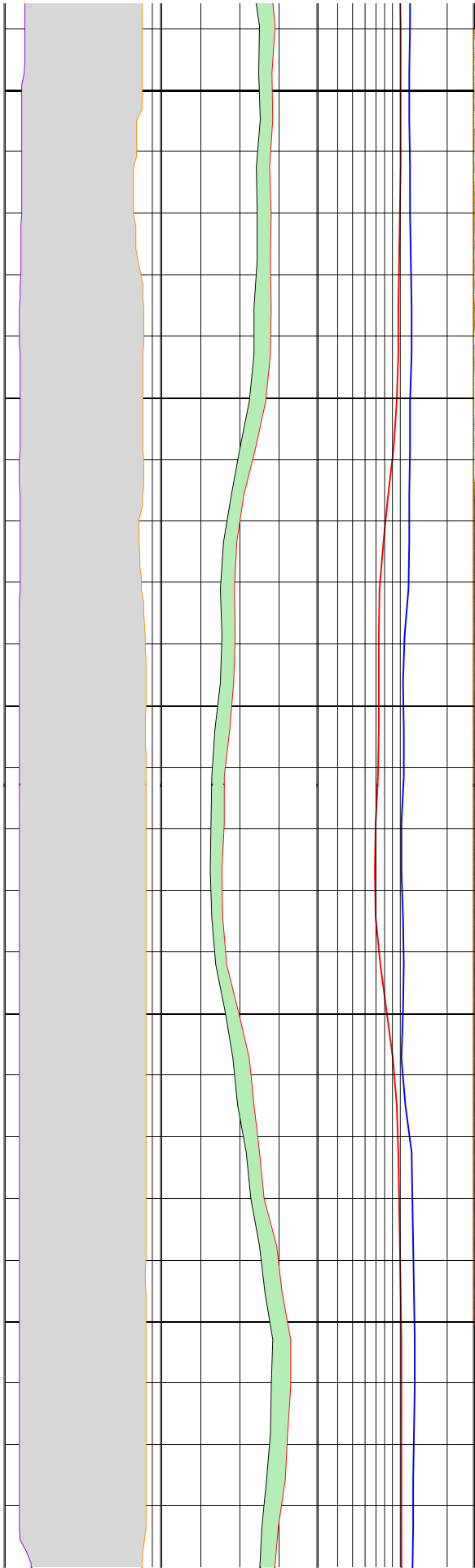

406

408

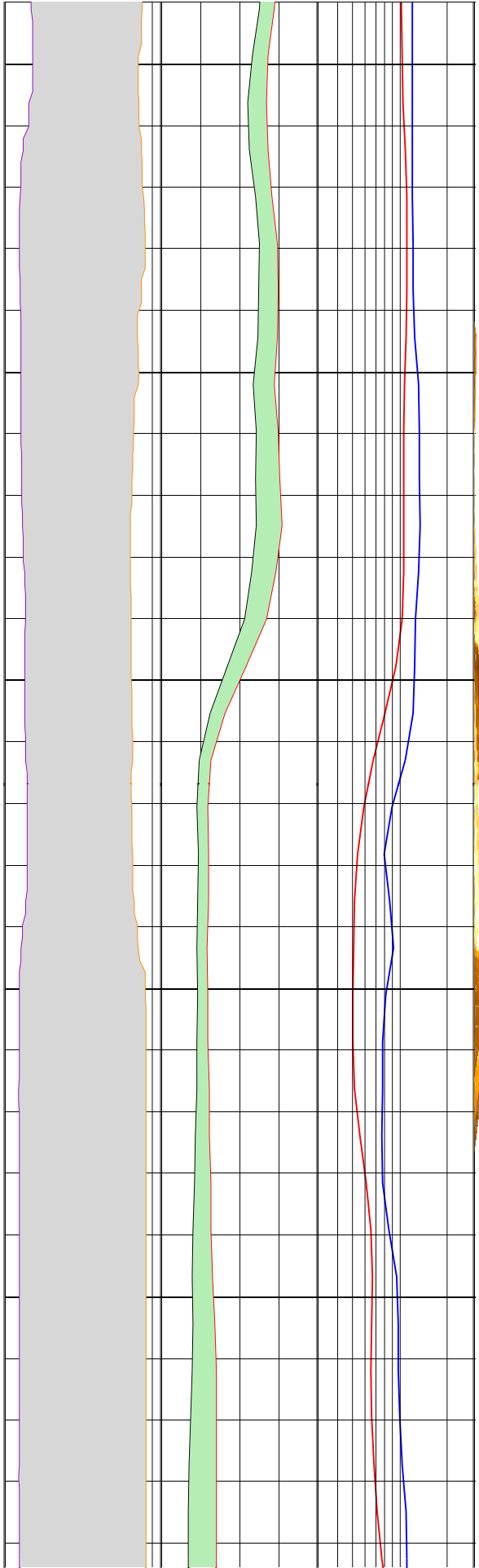

410

412

414

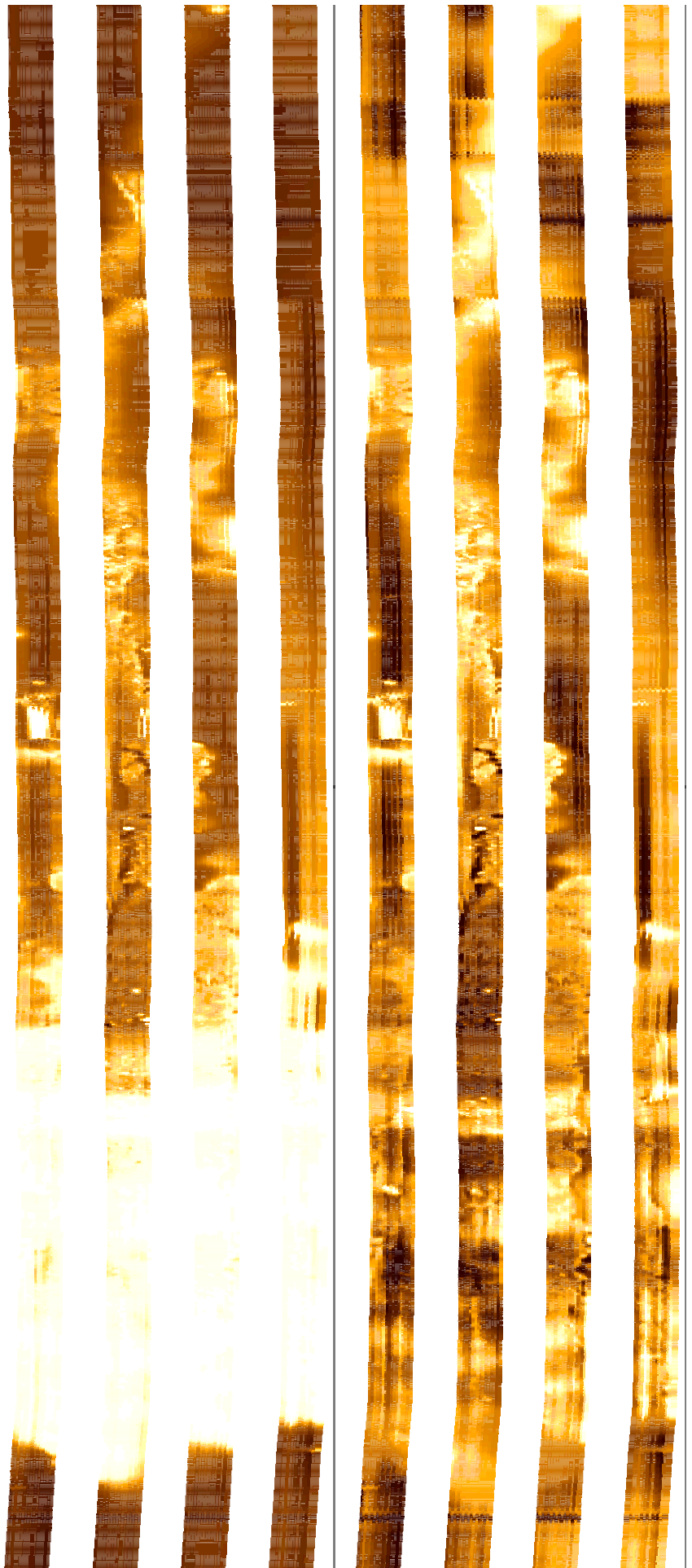
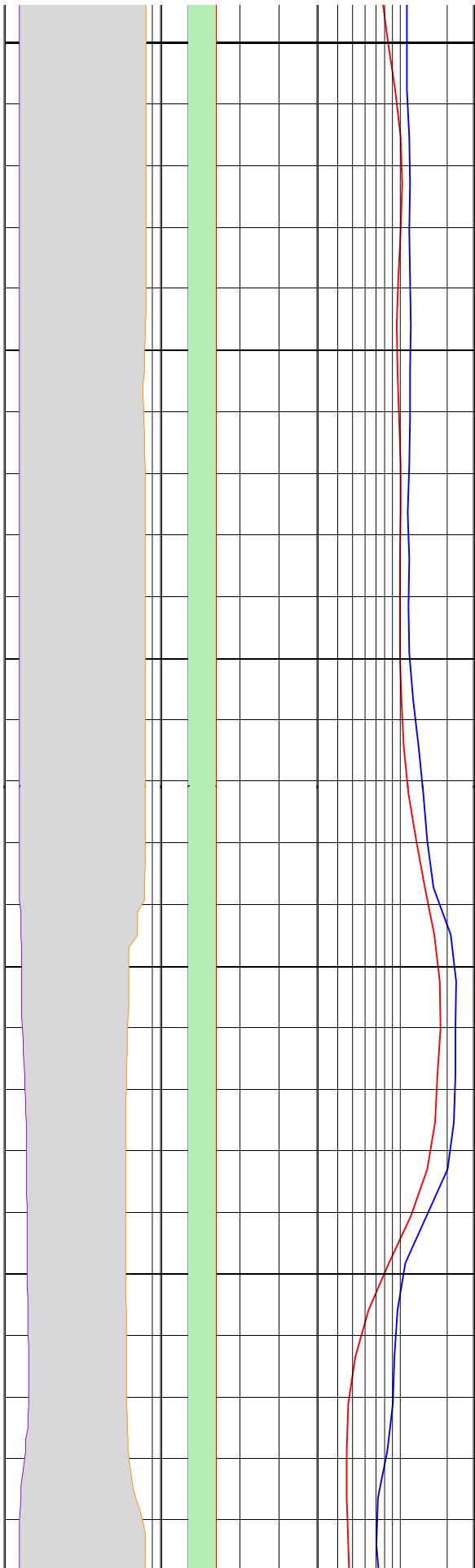

416

418

420

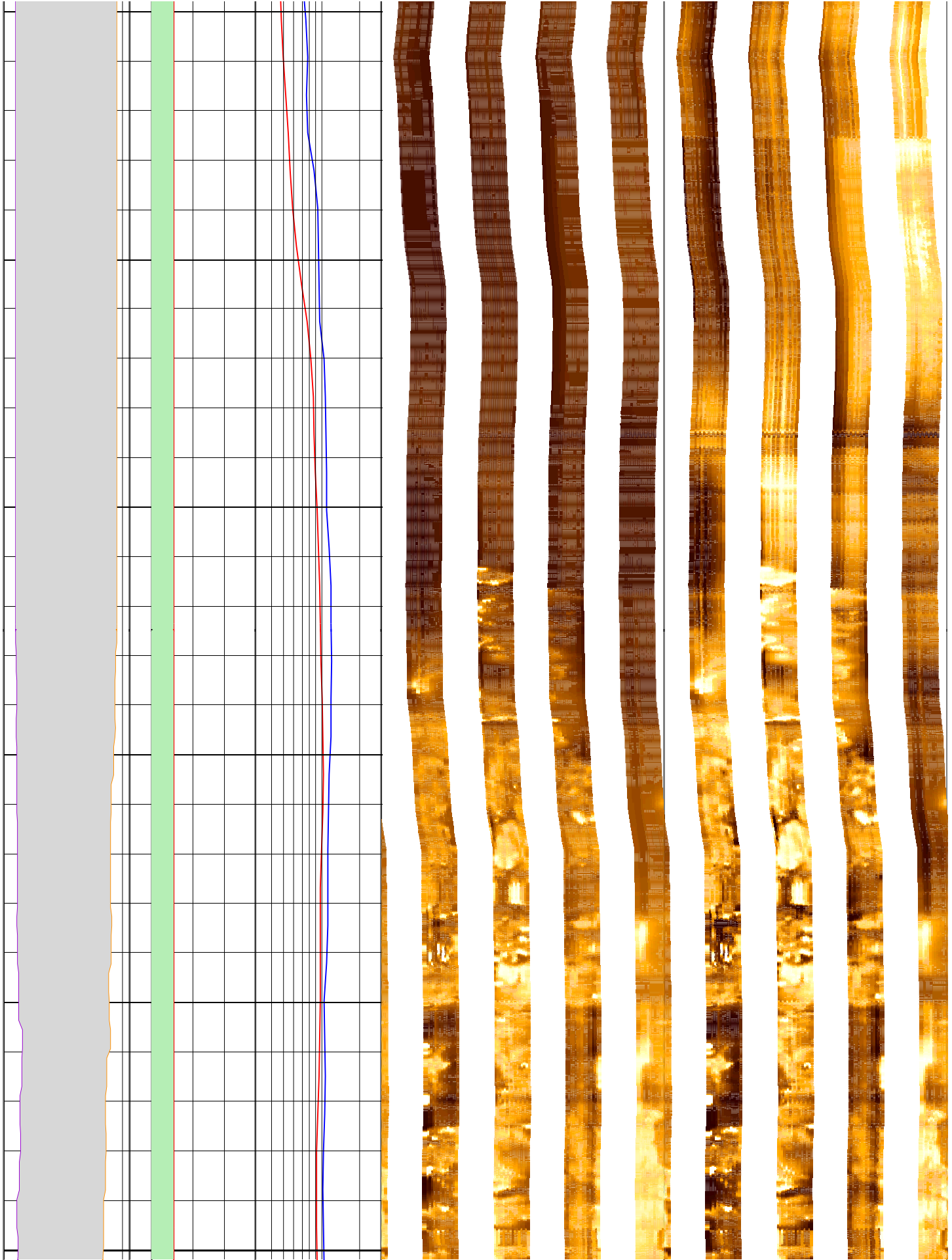

422

424

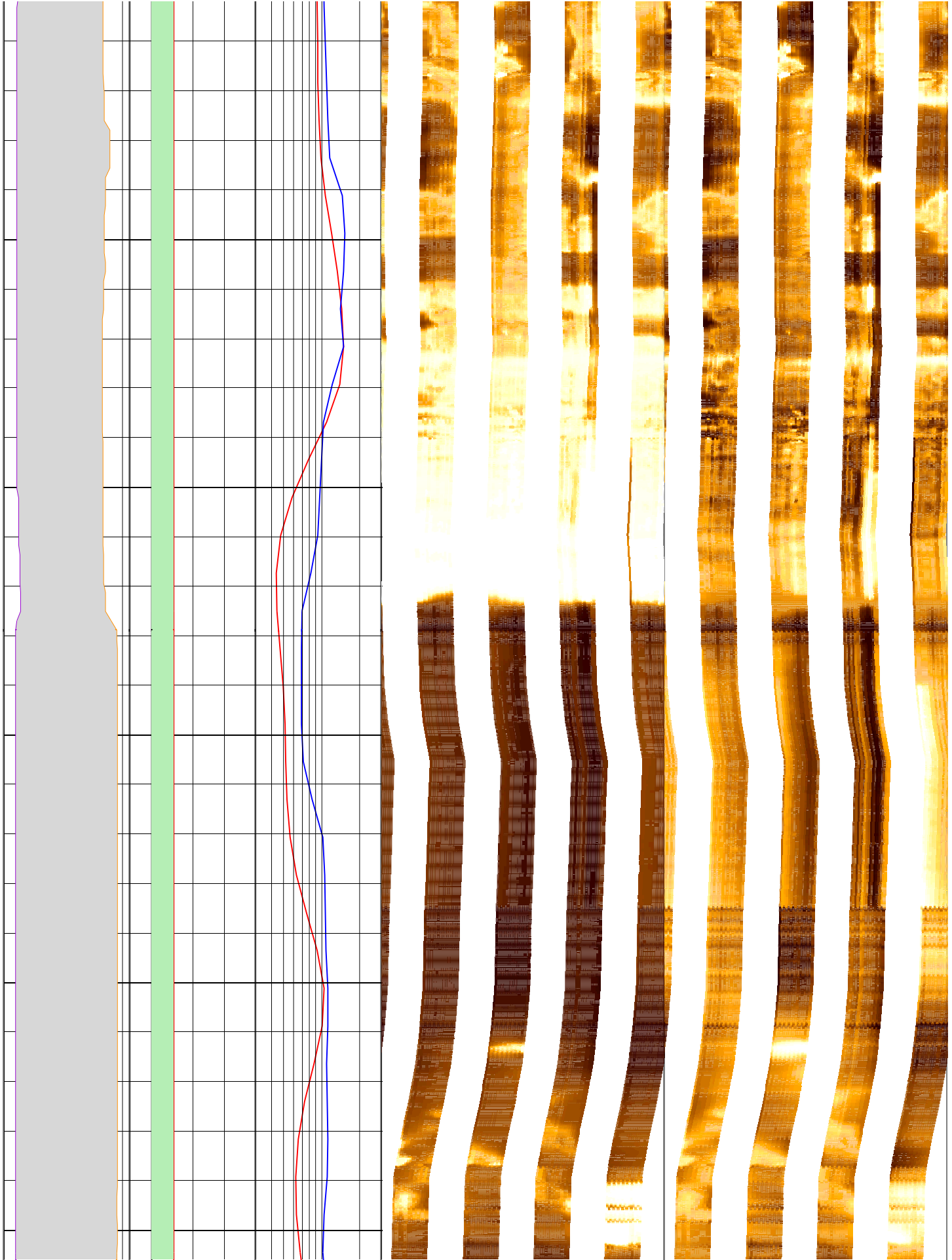

426

428

430

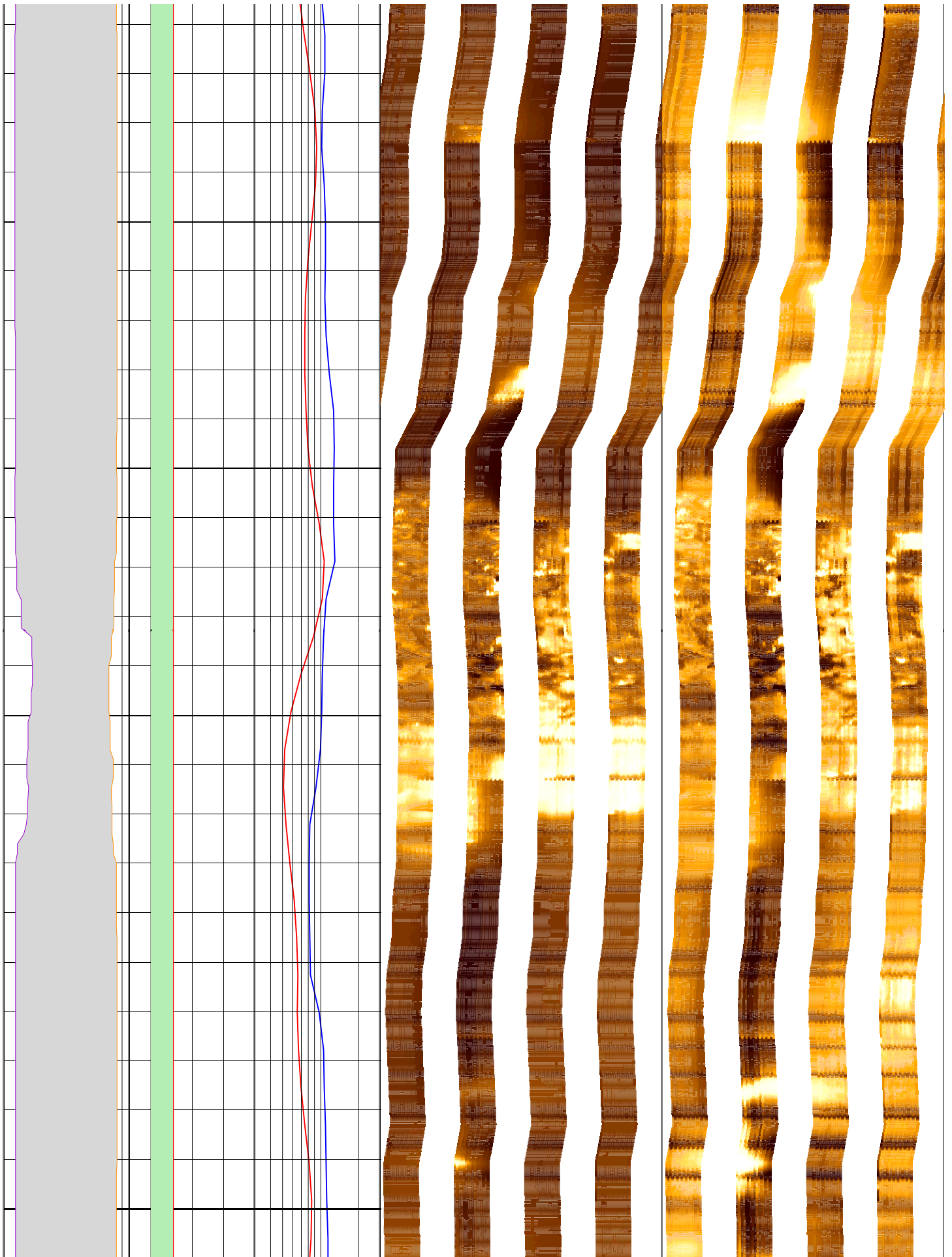

432

434

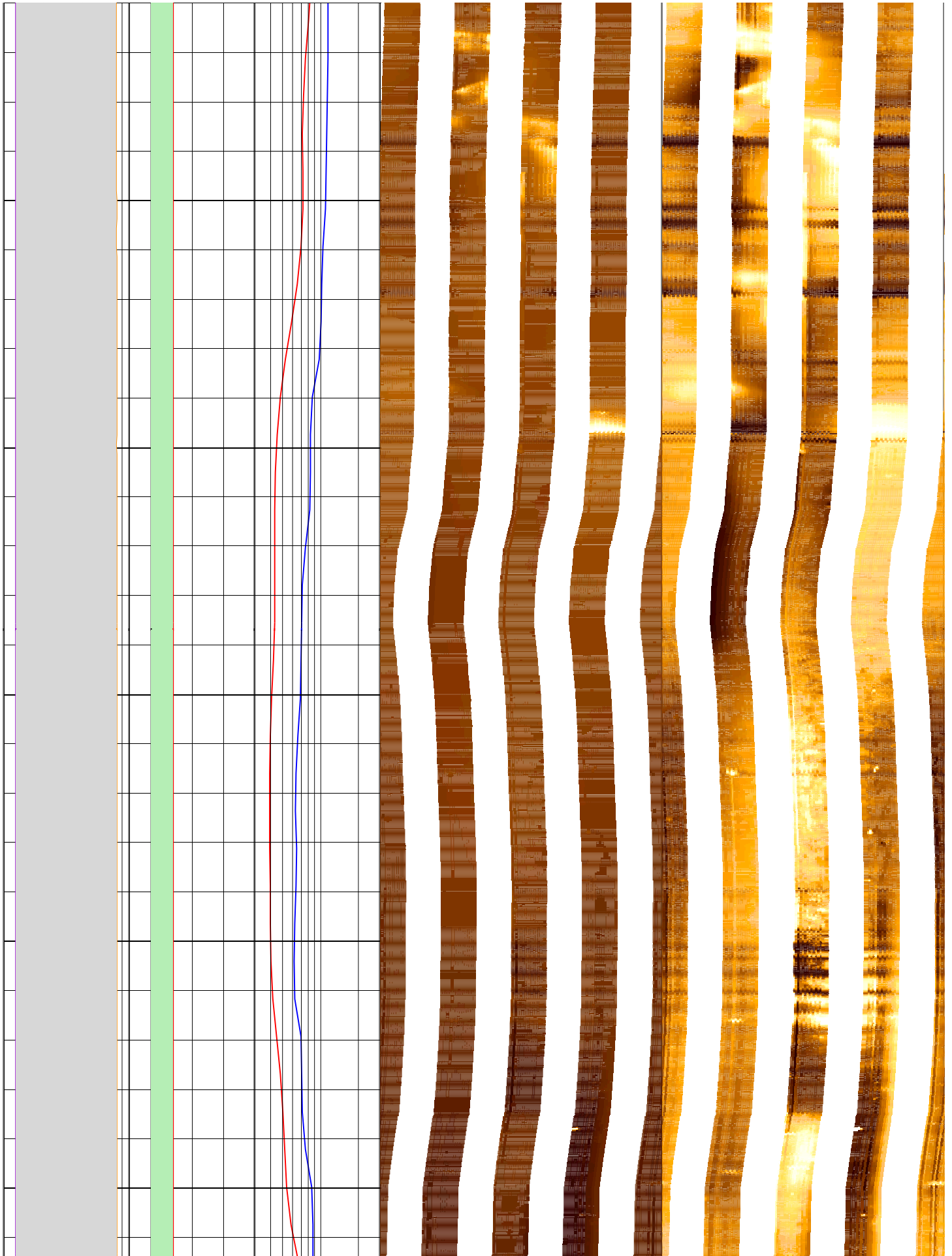

436

438

440

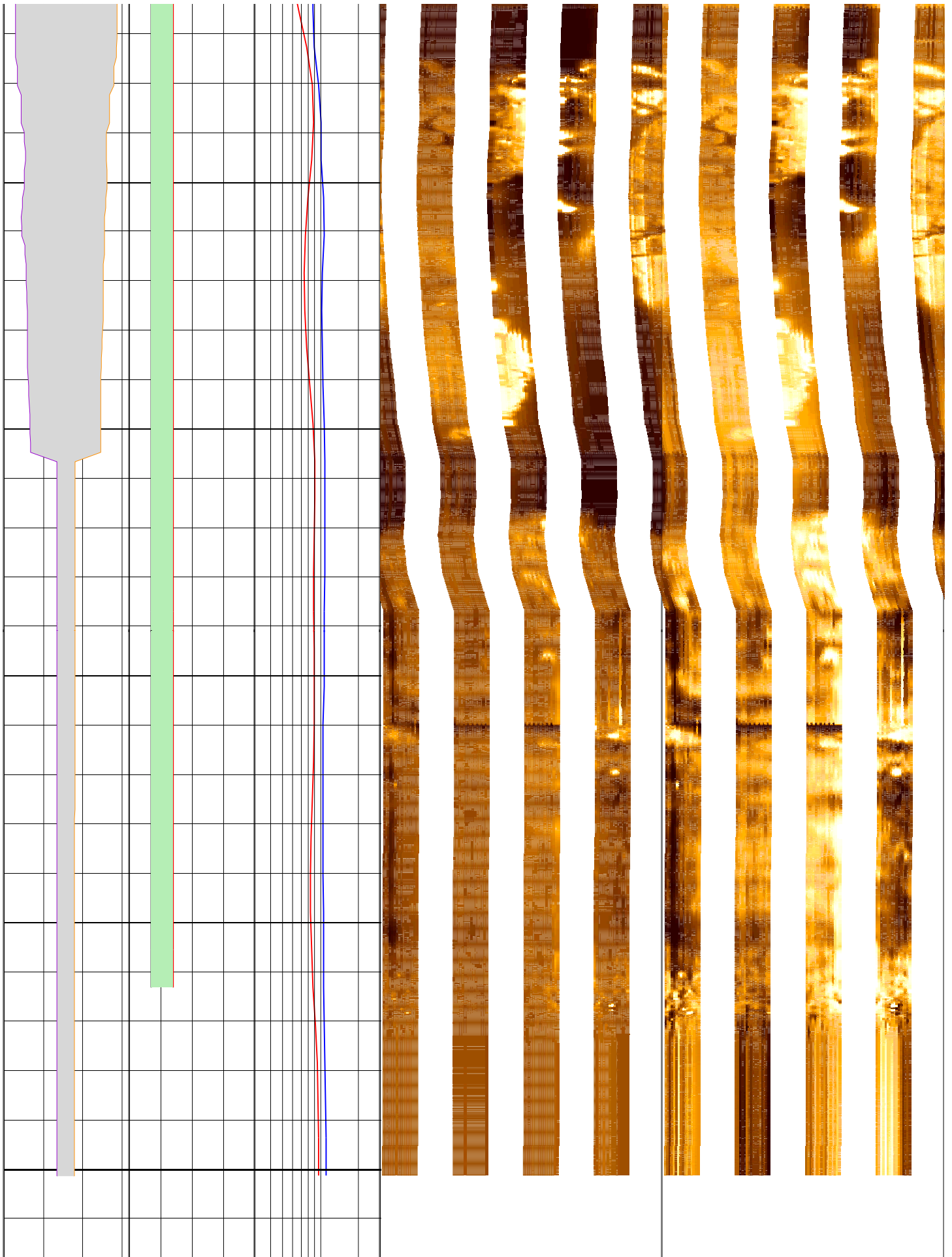

446

448

450
MD
1 : 20
m

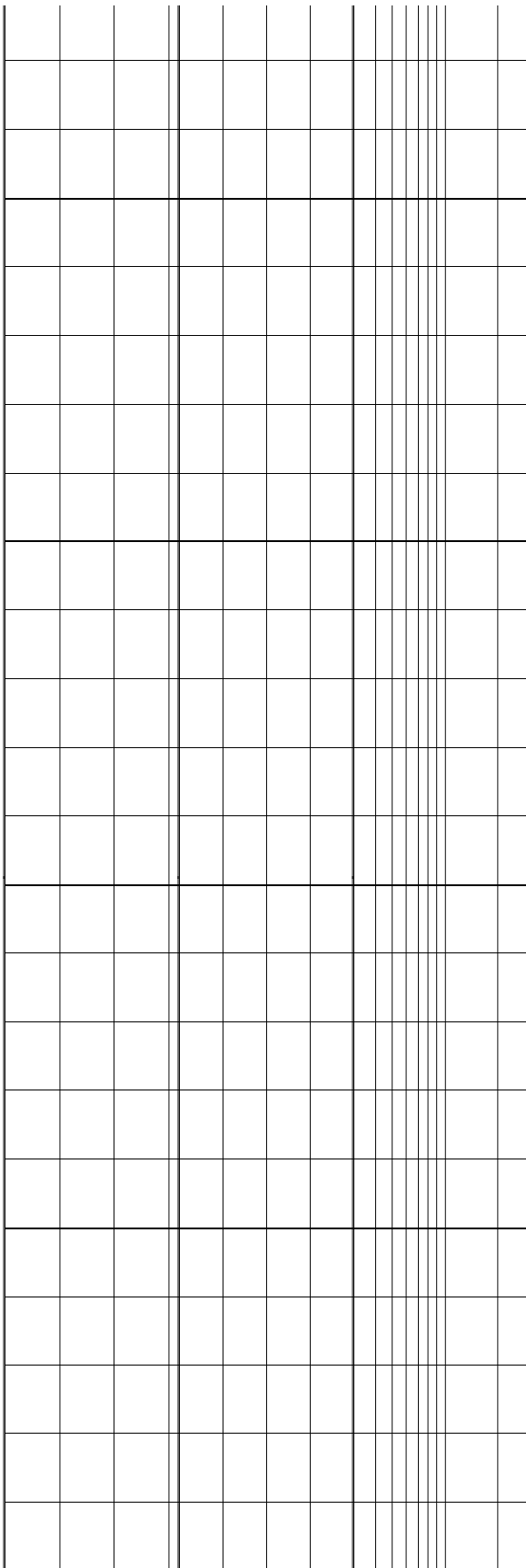

lgp_Area_	lgp_Area_	IDPH_DIT 0.3 (ohm.m) 3
C1_FMS_p1 20 (in) -20	HCGR_DIT 0 (gAPI) 100	IMPH_DIT 0.3 (ohm.m) 3

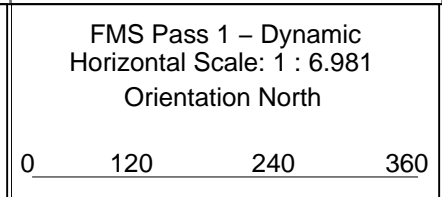
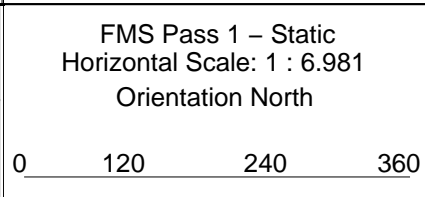

C2_FMS_p1

HSGR_DIT

-20 (in) 20

0 (gAPI) 100

Resistive FMS4 Image Conductive



Resistive FMS4 Image Conductive

