

Processed FMS Images Depth Unit: m WMSF

COMPANY: Lamont Doherty

WELL: Expedition 317 Site U1352B

FIELD: Canterbury Basin

Ocean: Pacific

COUNTRY: USA

Date Processed: Date Logged: 4-Dec-2009

Job Number: Processed at:

Well Location: Latitude: S 44 * 56.244'

Latitude: E 172 * 01.362' Longitude: S 44 * 56.244'

Elevations: KB: 0m DF: GL:

FOLD HERE The well name, location and borehole reference data were furnished by the customer.

All interpretations are opinions based on inferences from electrical or other measurements and we cannot, and do not guarantee the accuracy or correctness of any interpretation, and we shall not, except in the case of gross or willful negligence on our part, be liable or responsible for any loss, costs, damages or expenses incurred or sustained by anyone resulting from any interpretations made by any of our officers, agents or employees. These interpretations are also subject to Clause 4 of our General Terms and Conditions as set out in our current Price Schedule.

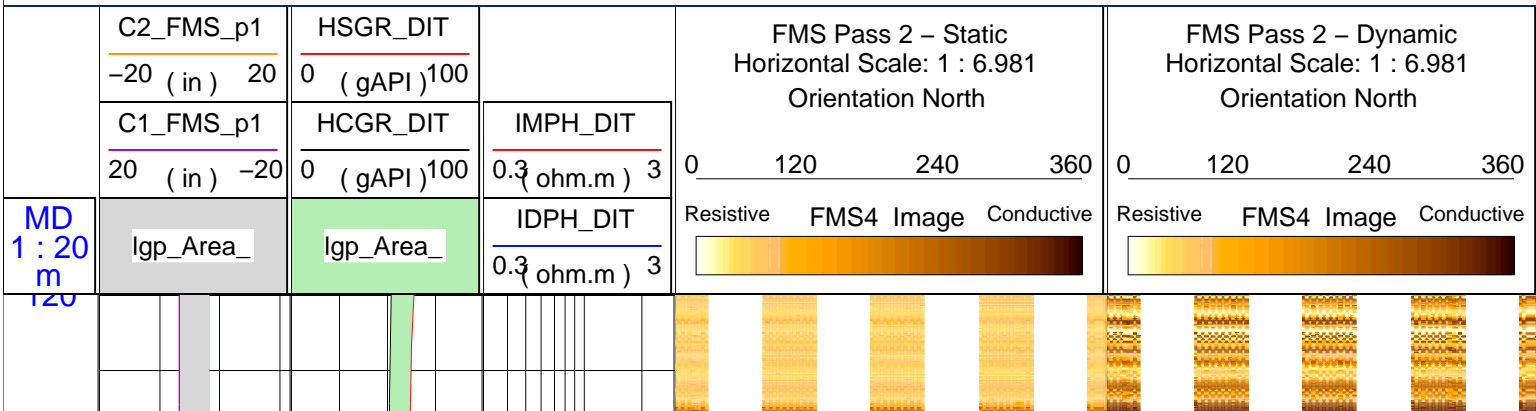

122

124

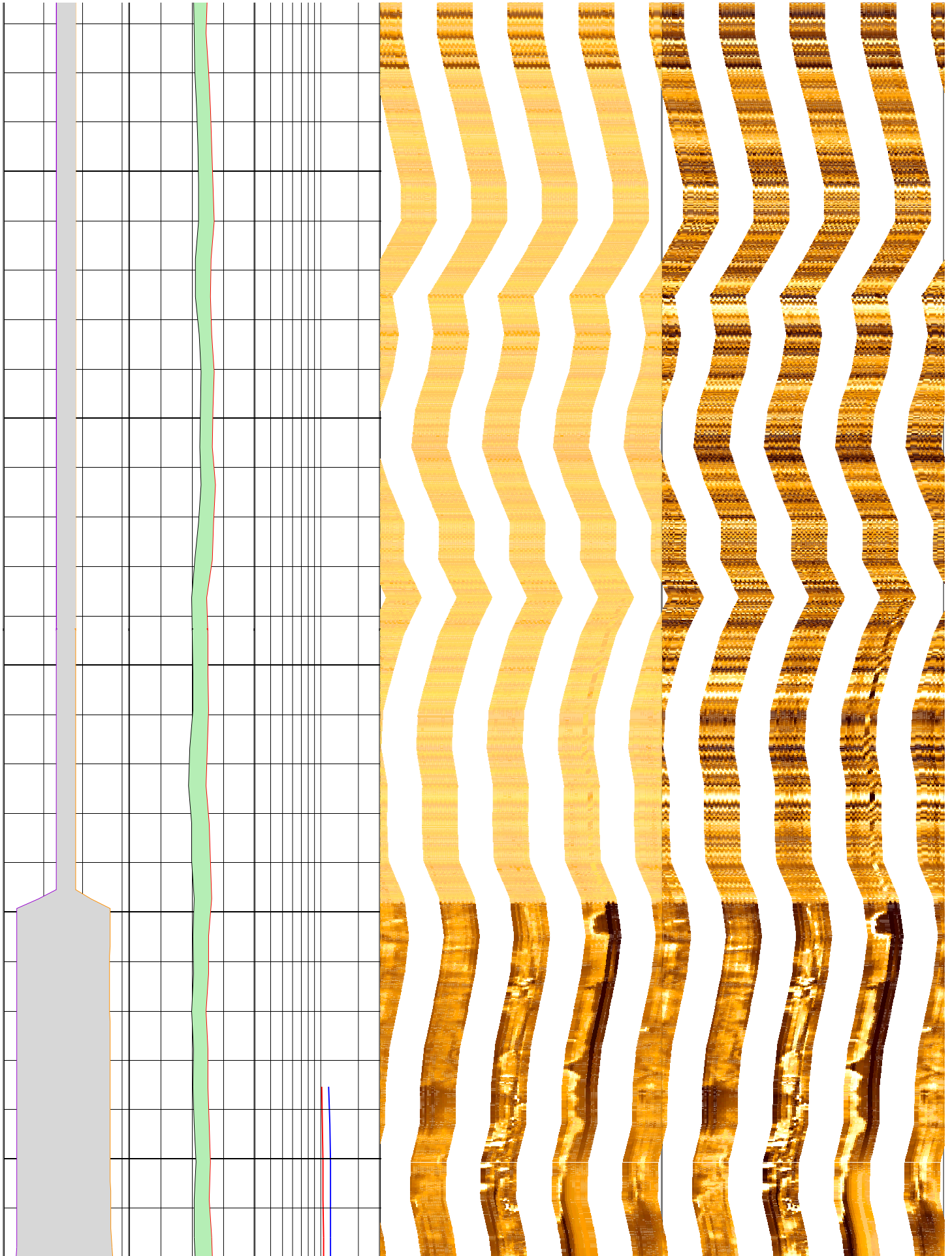

126

128

130

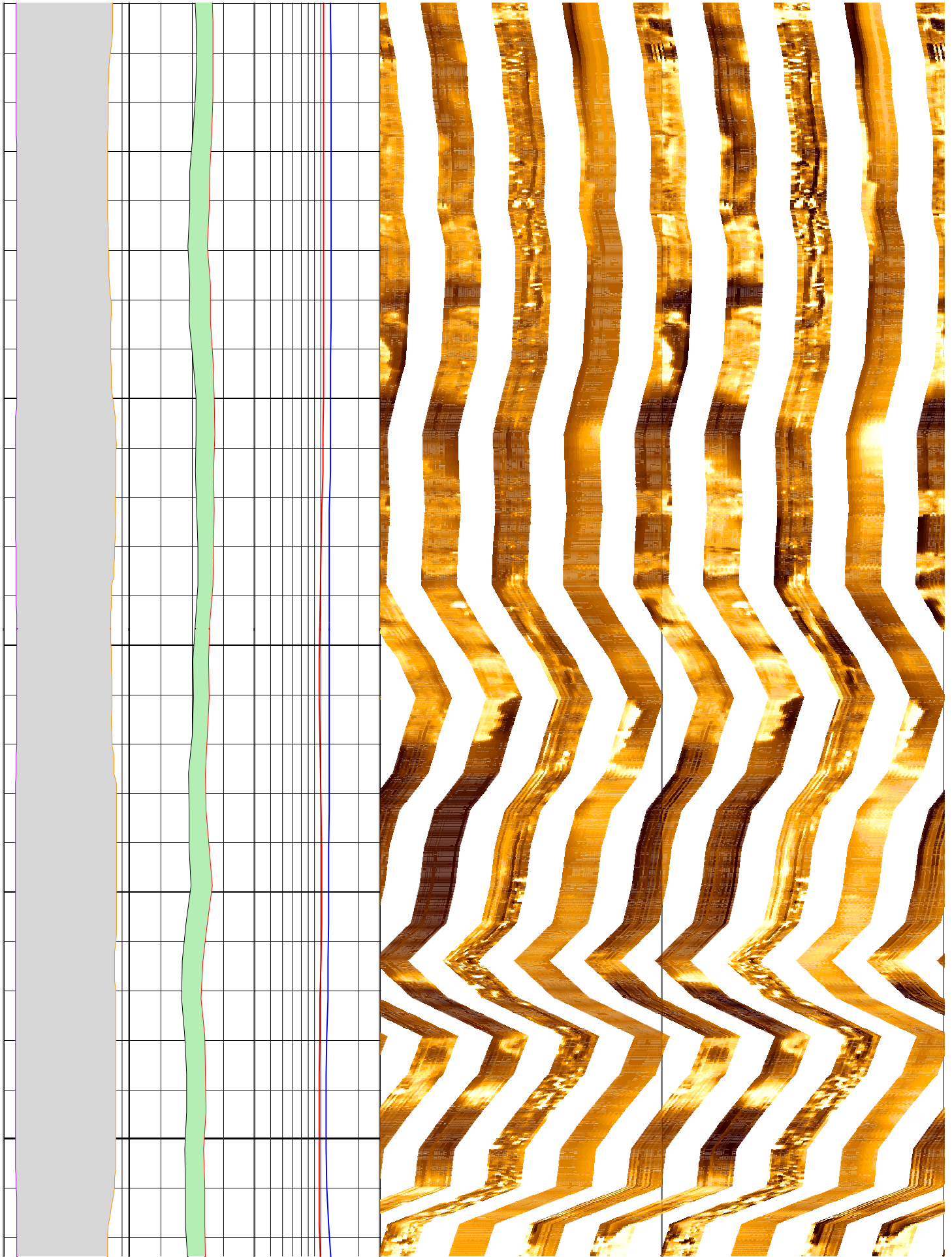

132

134

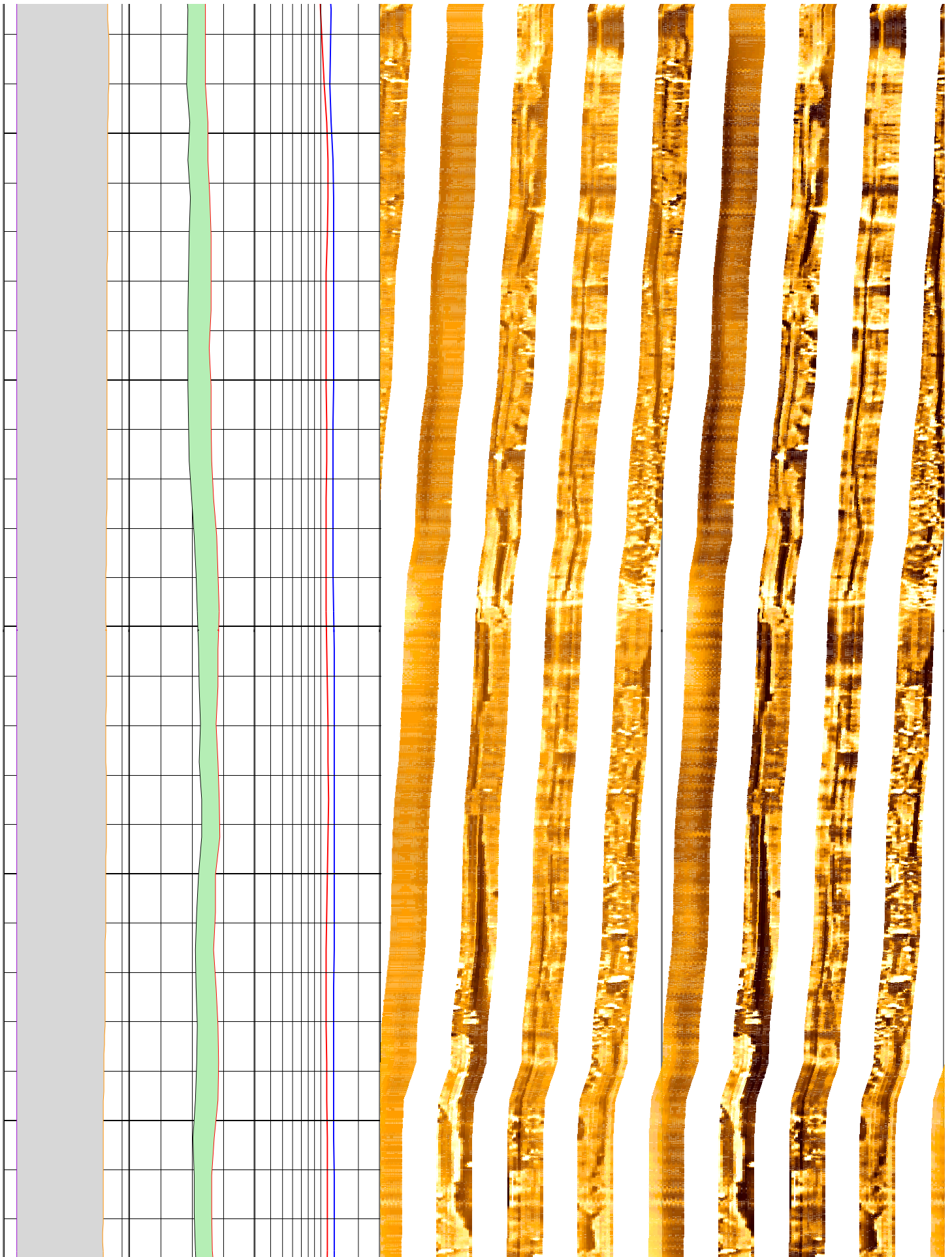

136

138

140

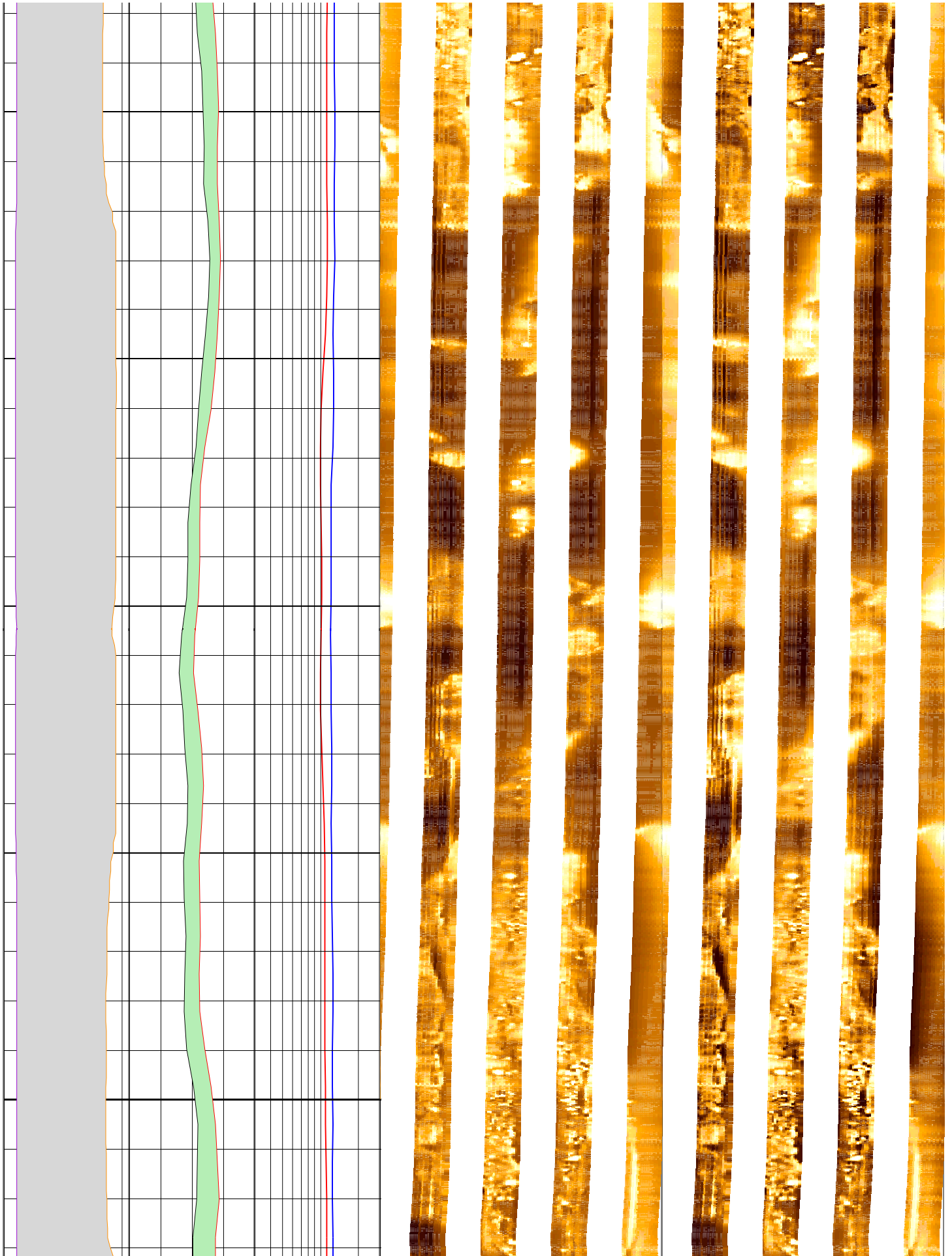

142

144

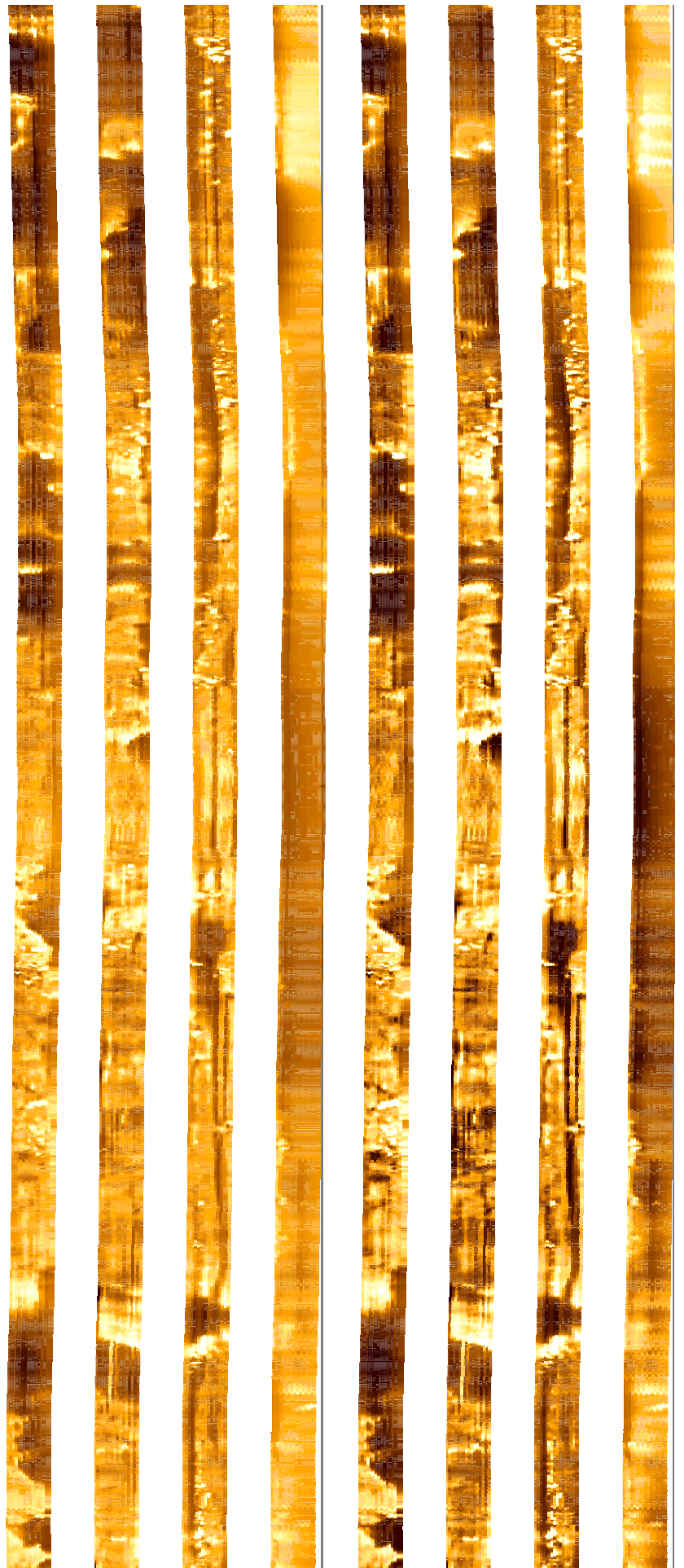
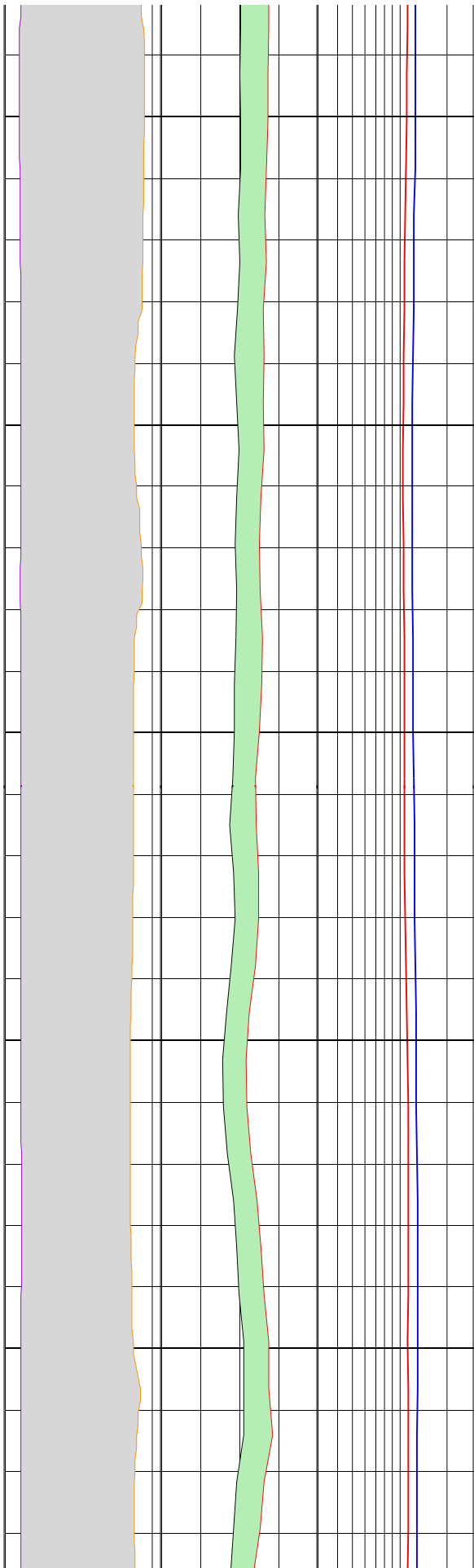

146

148

150

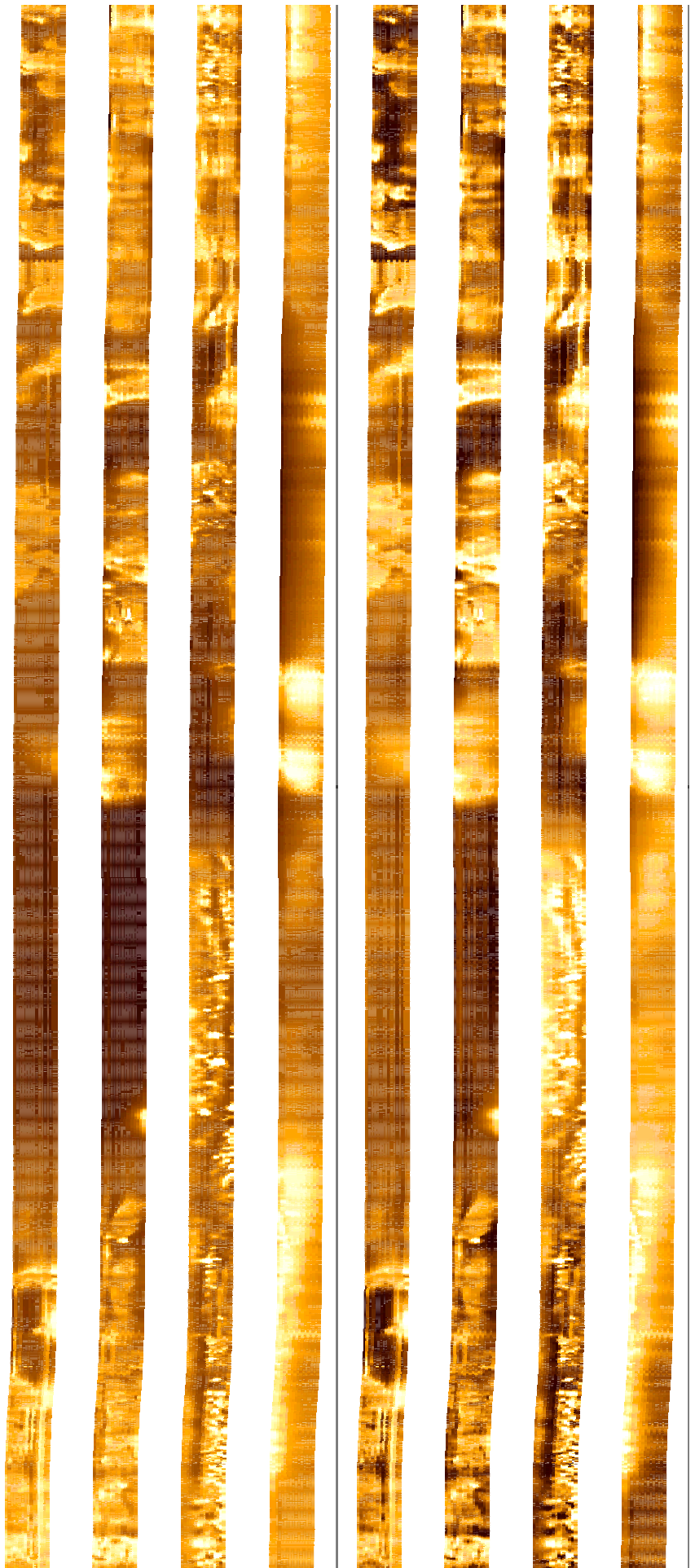
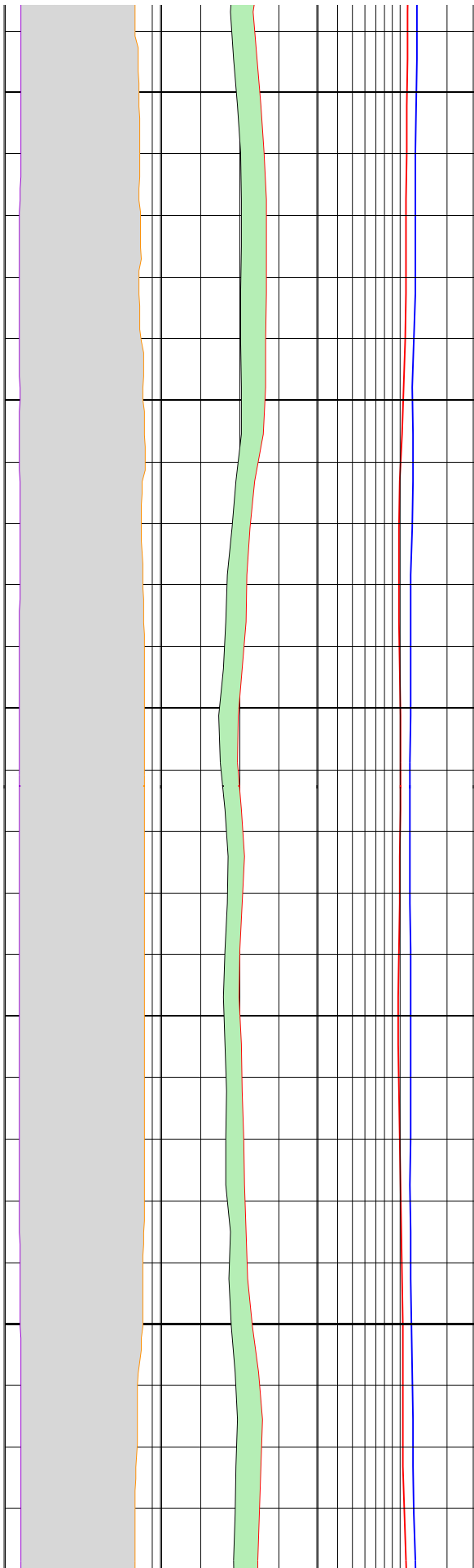

152

154

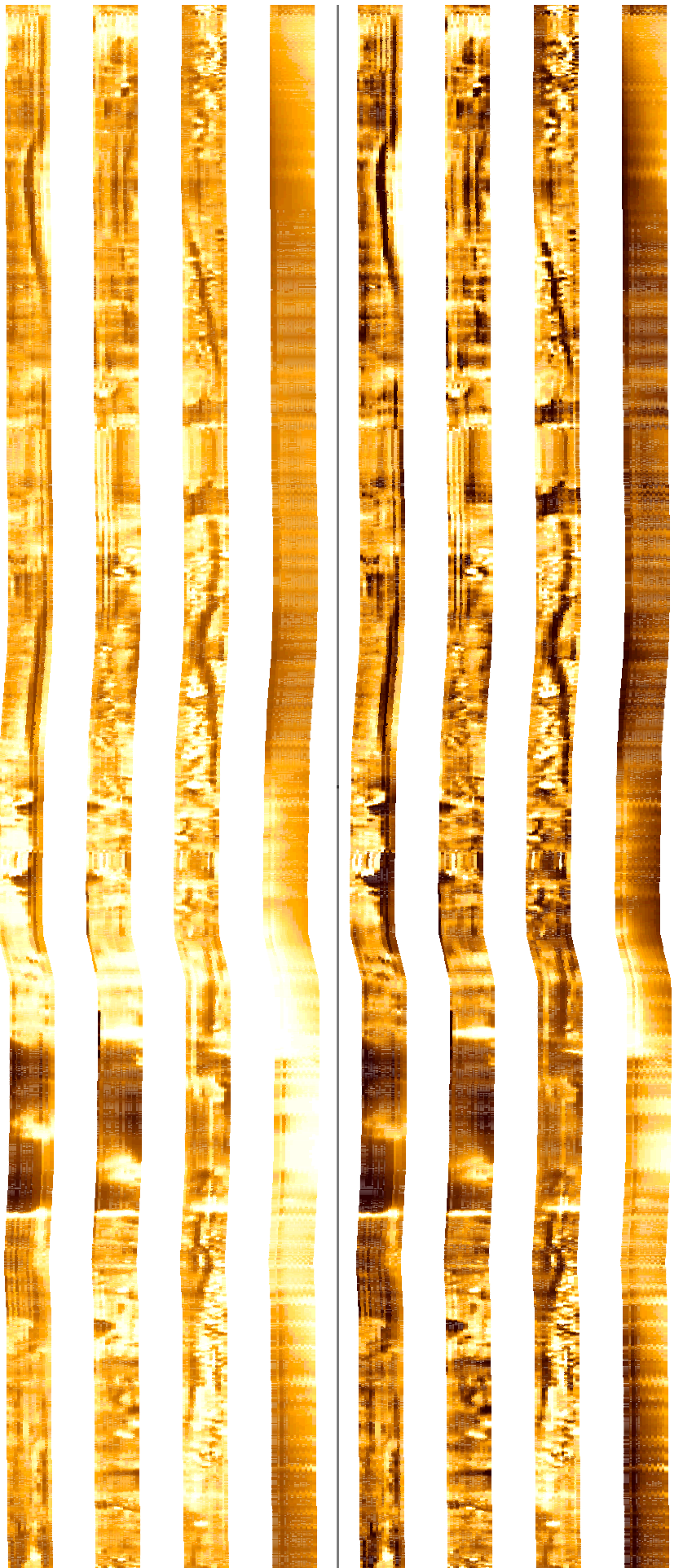
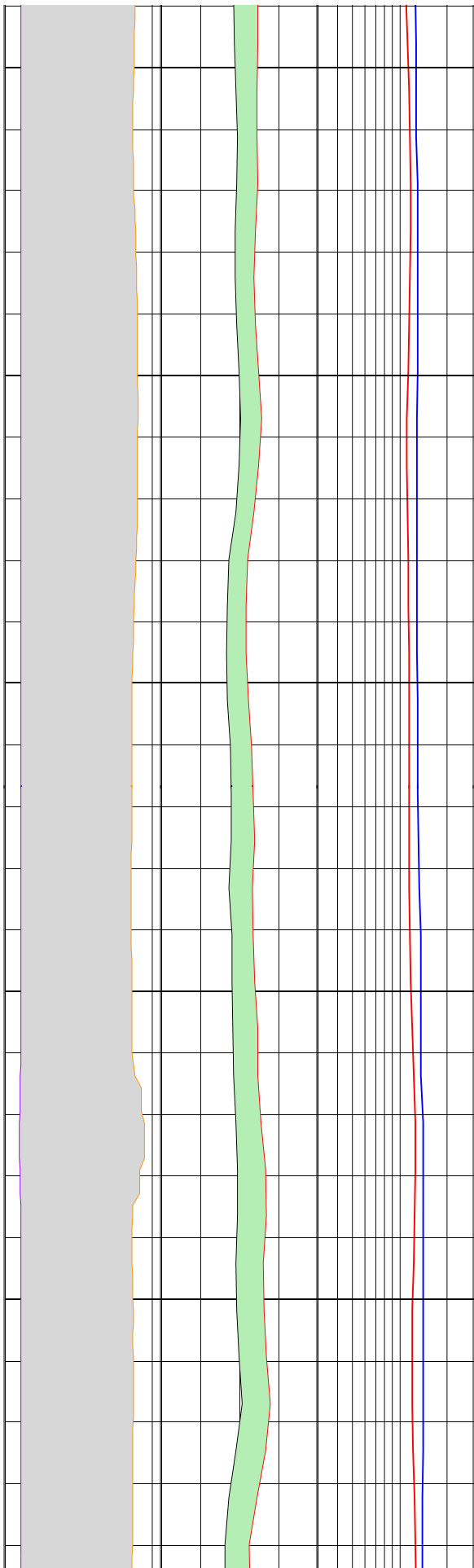

156

158

160

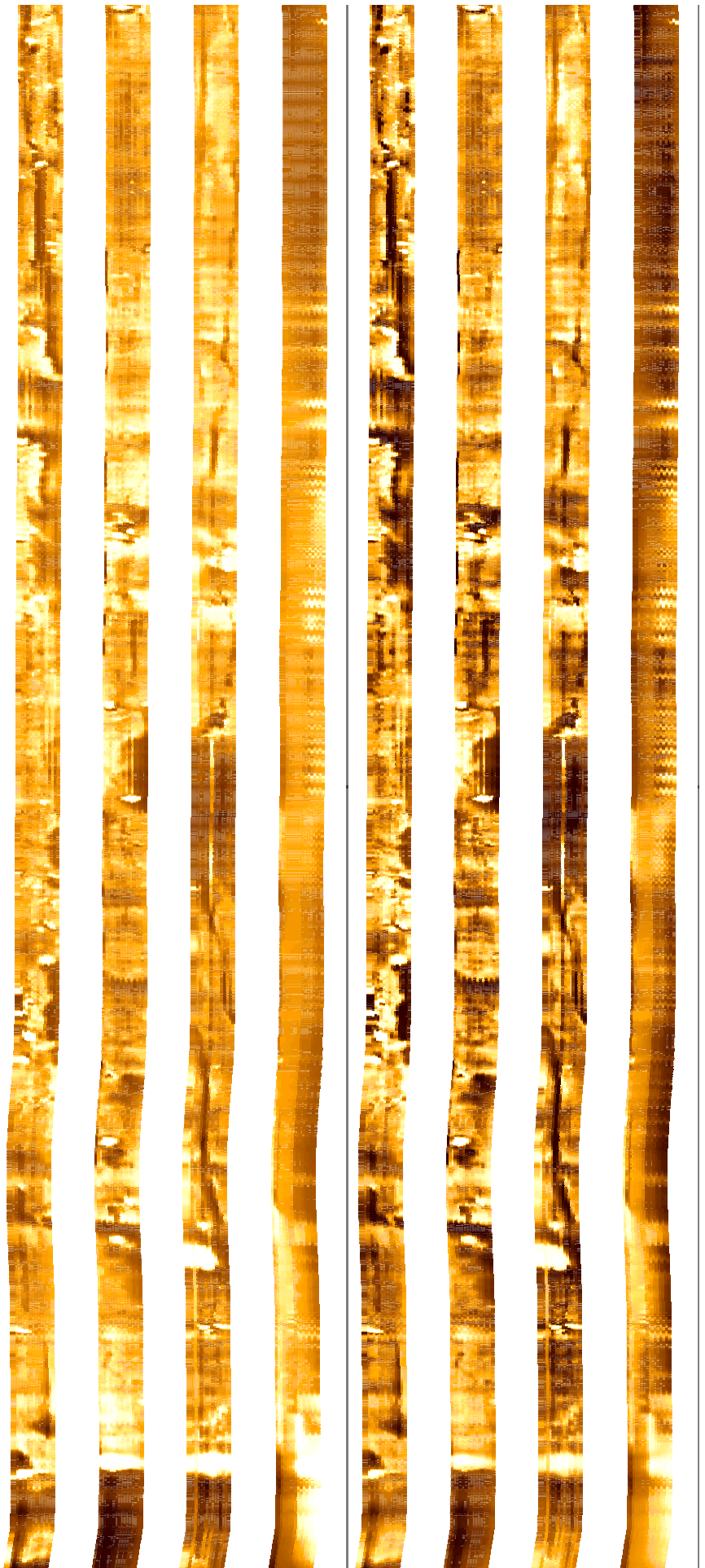
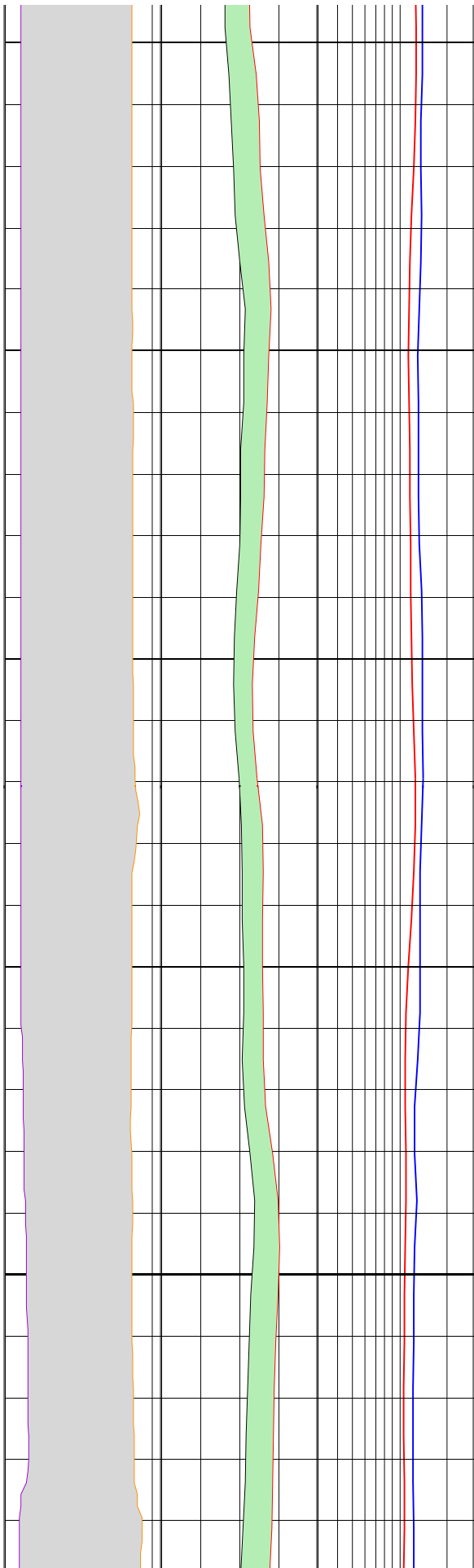

162

164

166

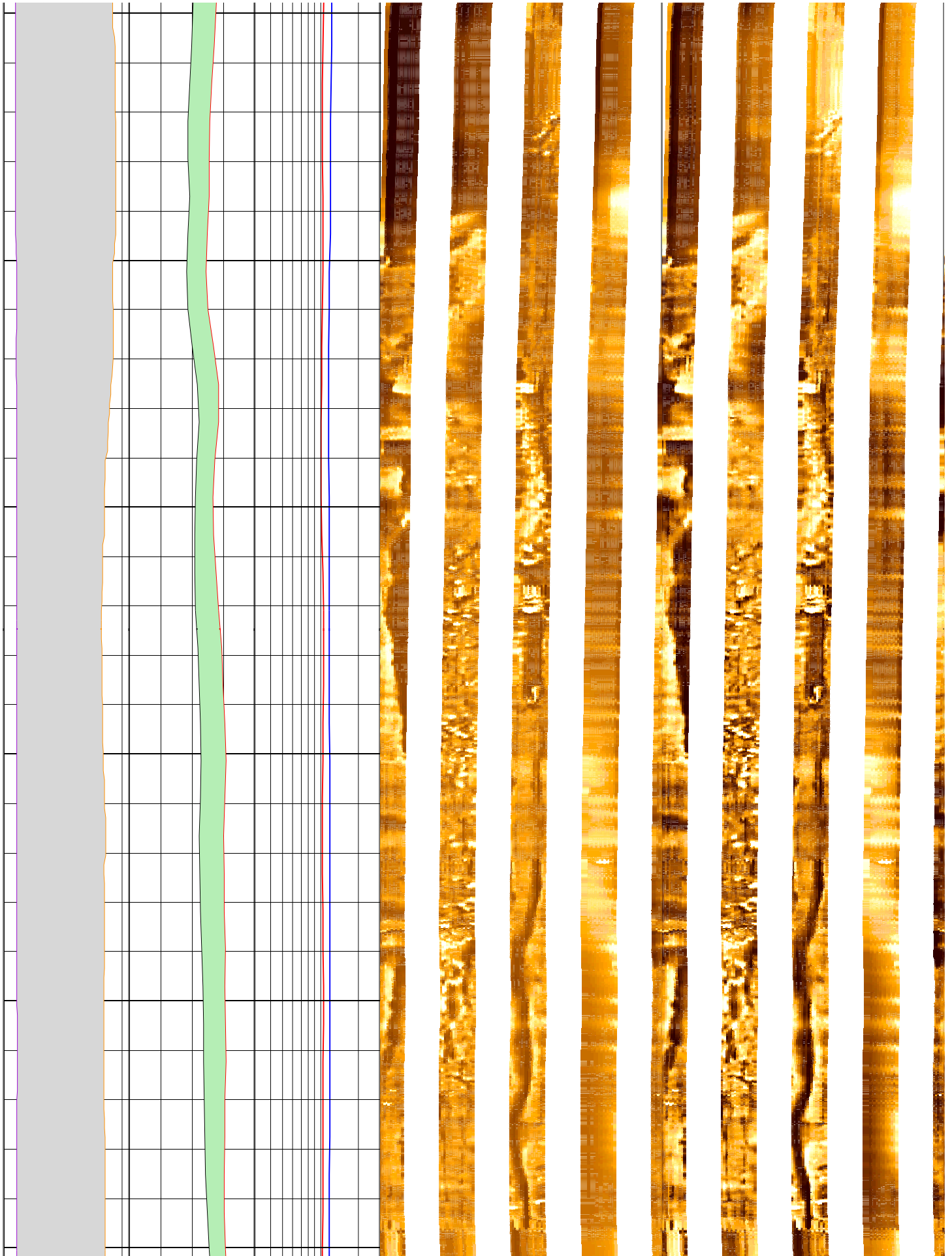

168

170

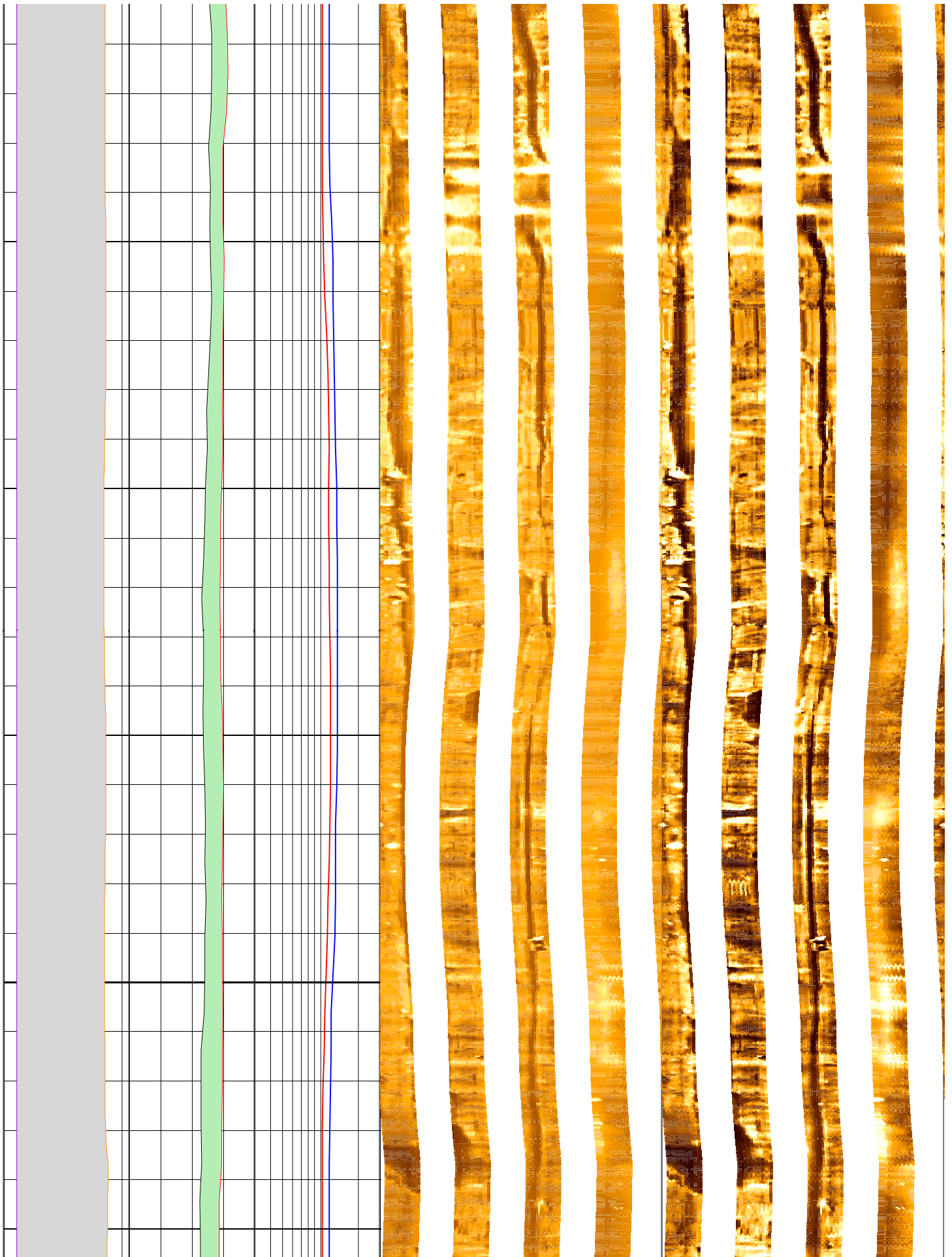

172

174

176

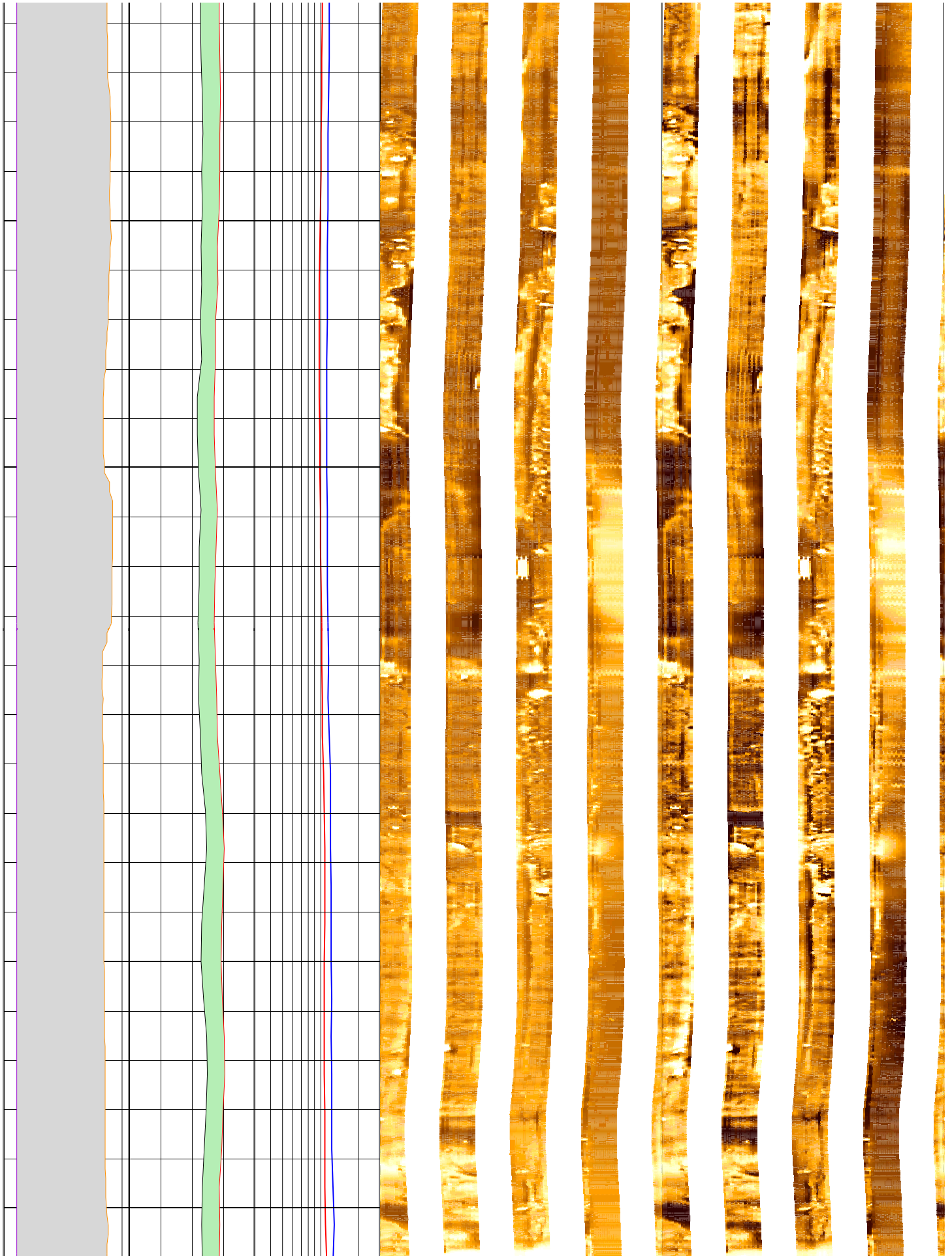

178

180

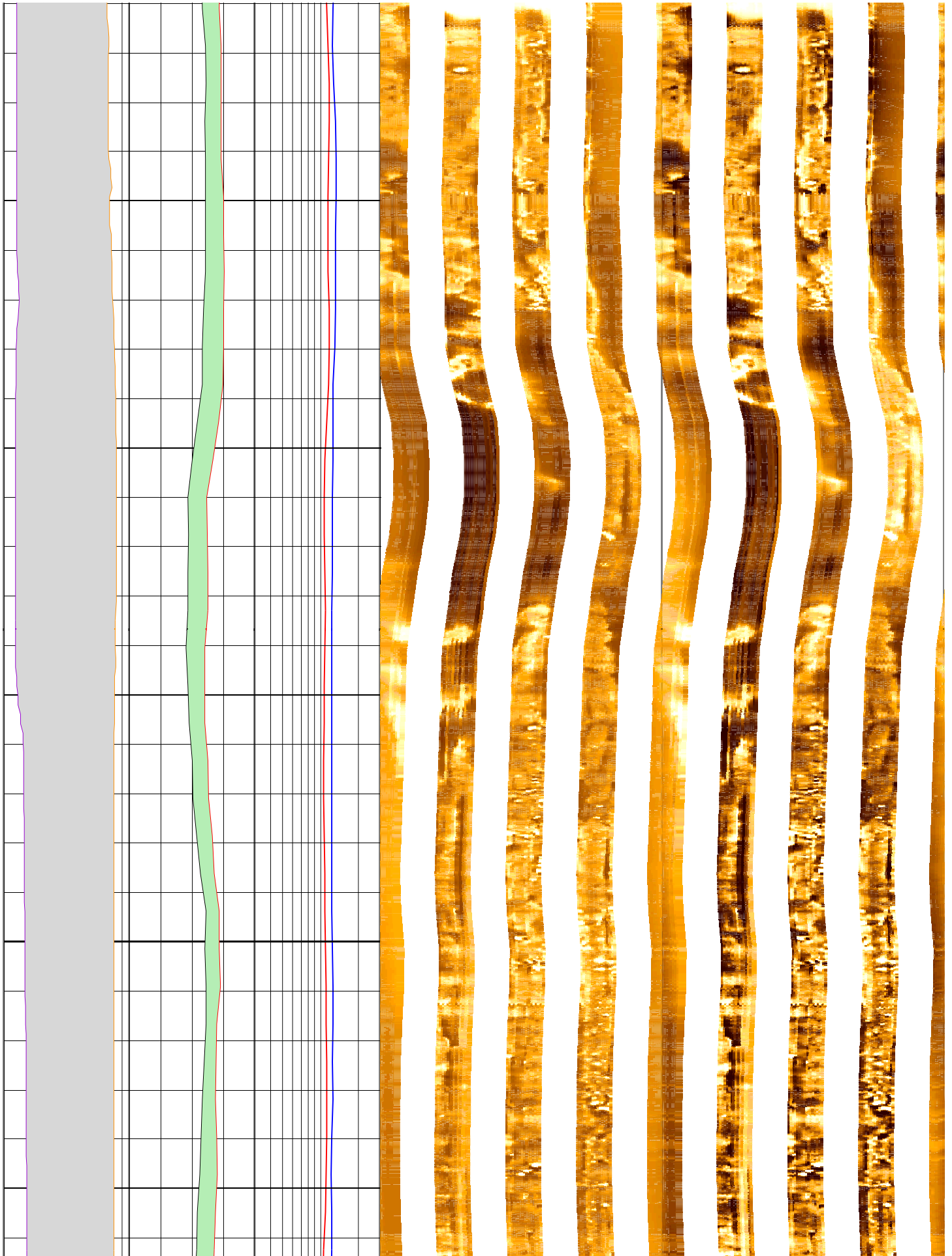

182

184

186

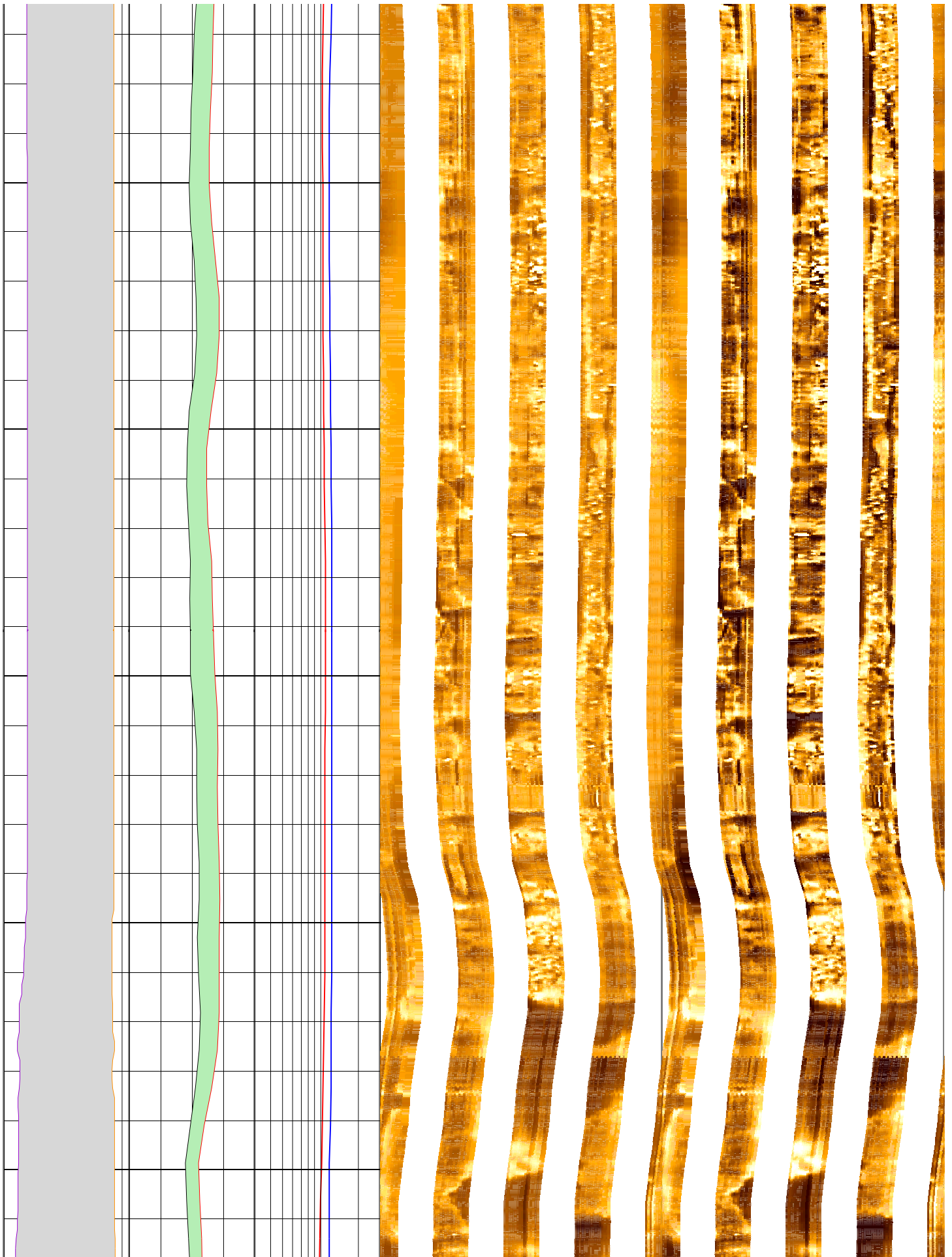

188

190

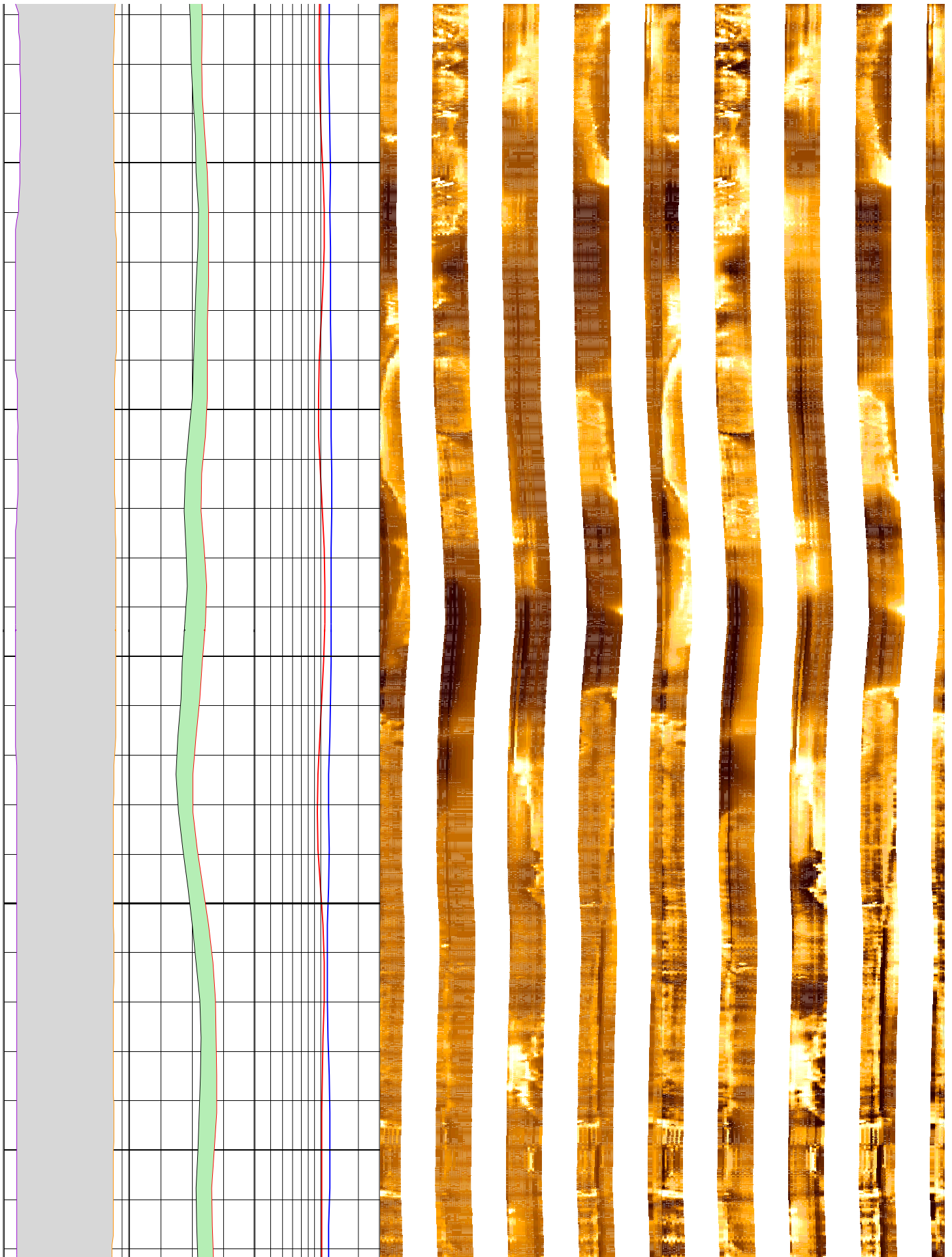

192

194

196

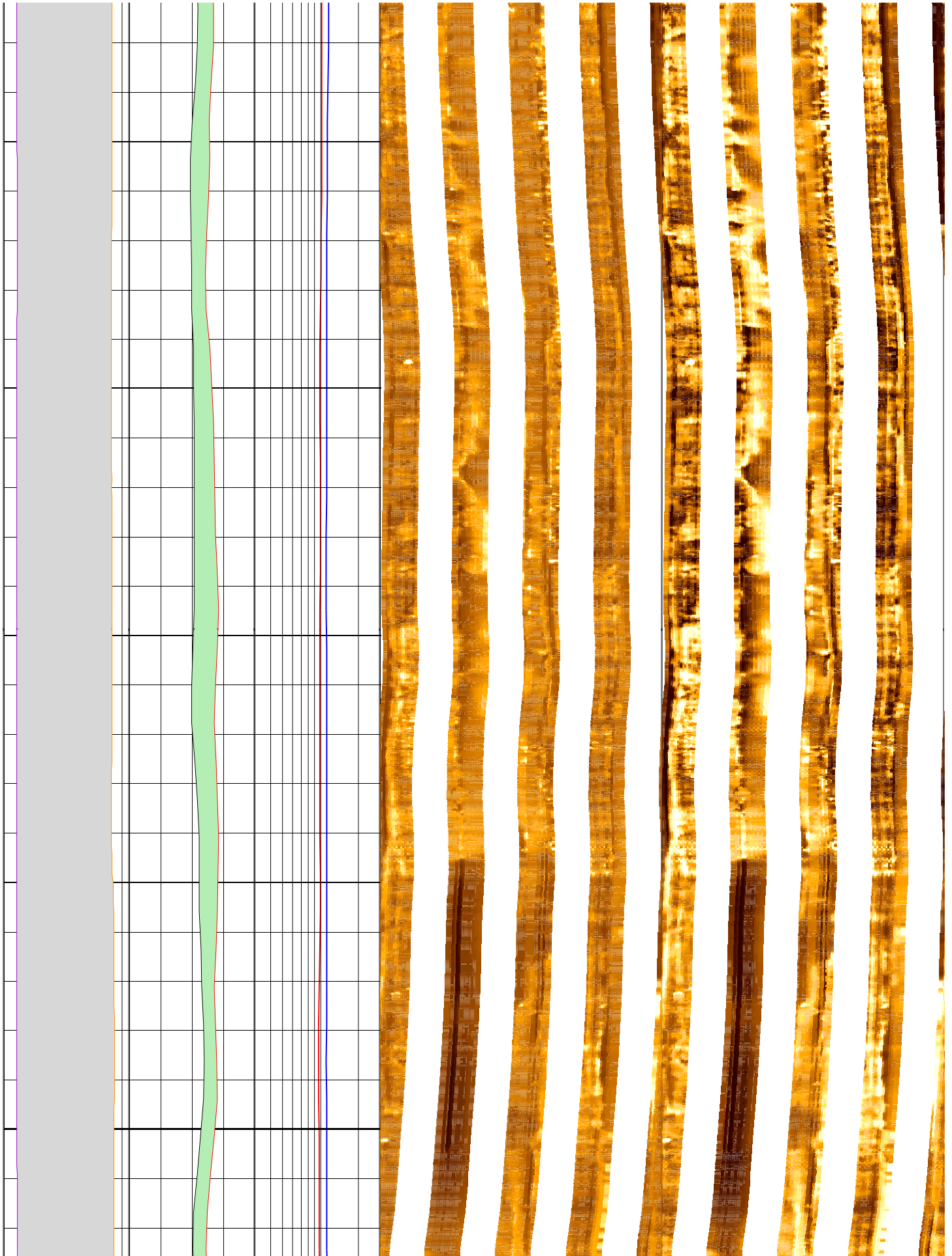

198

200

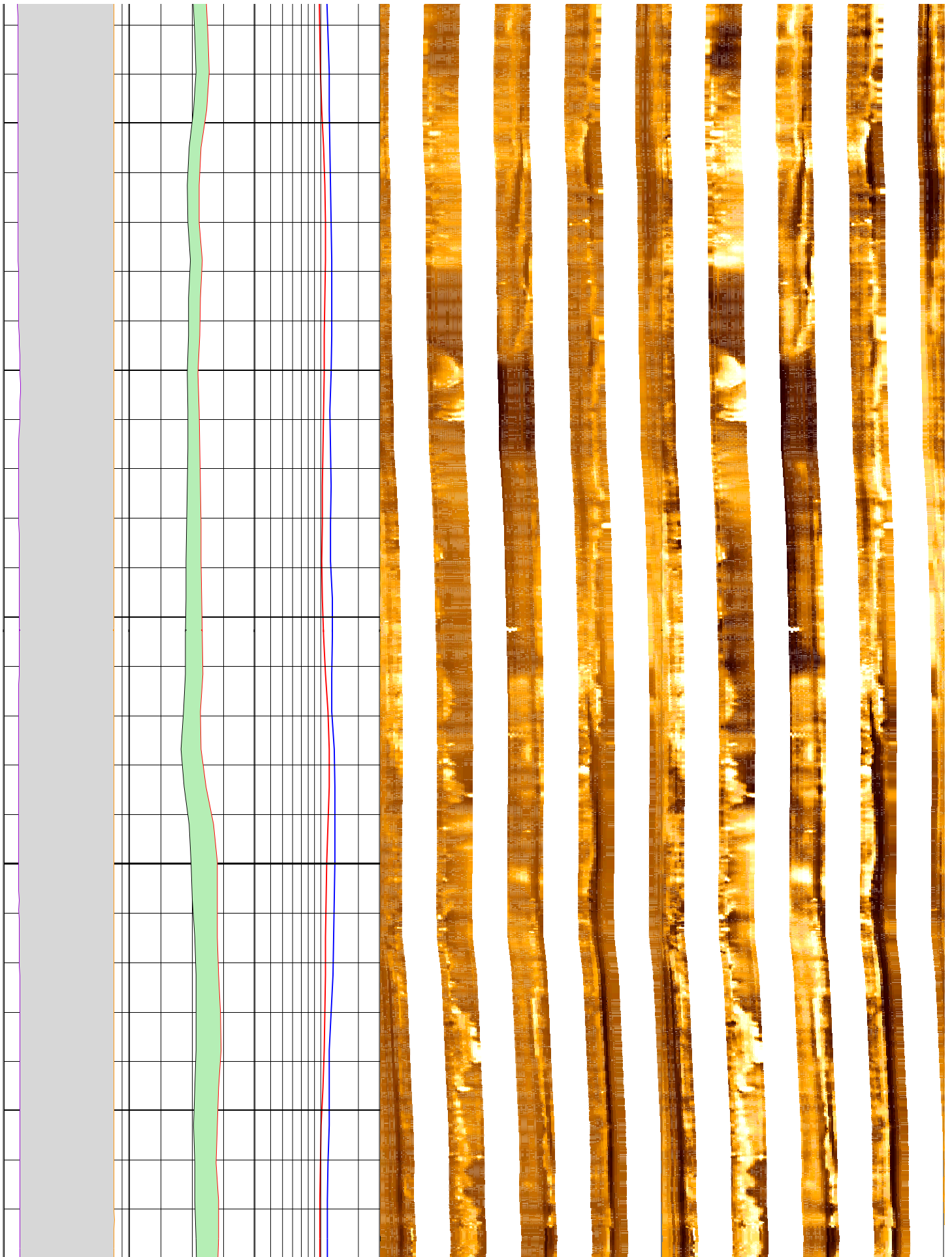

202

204

206

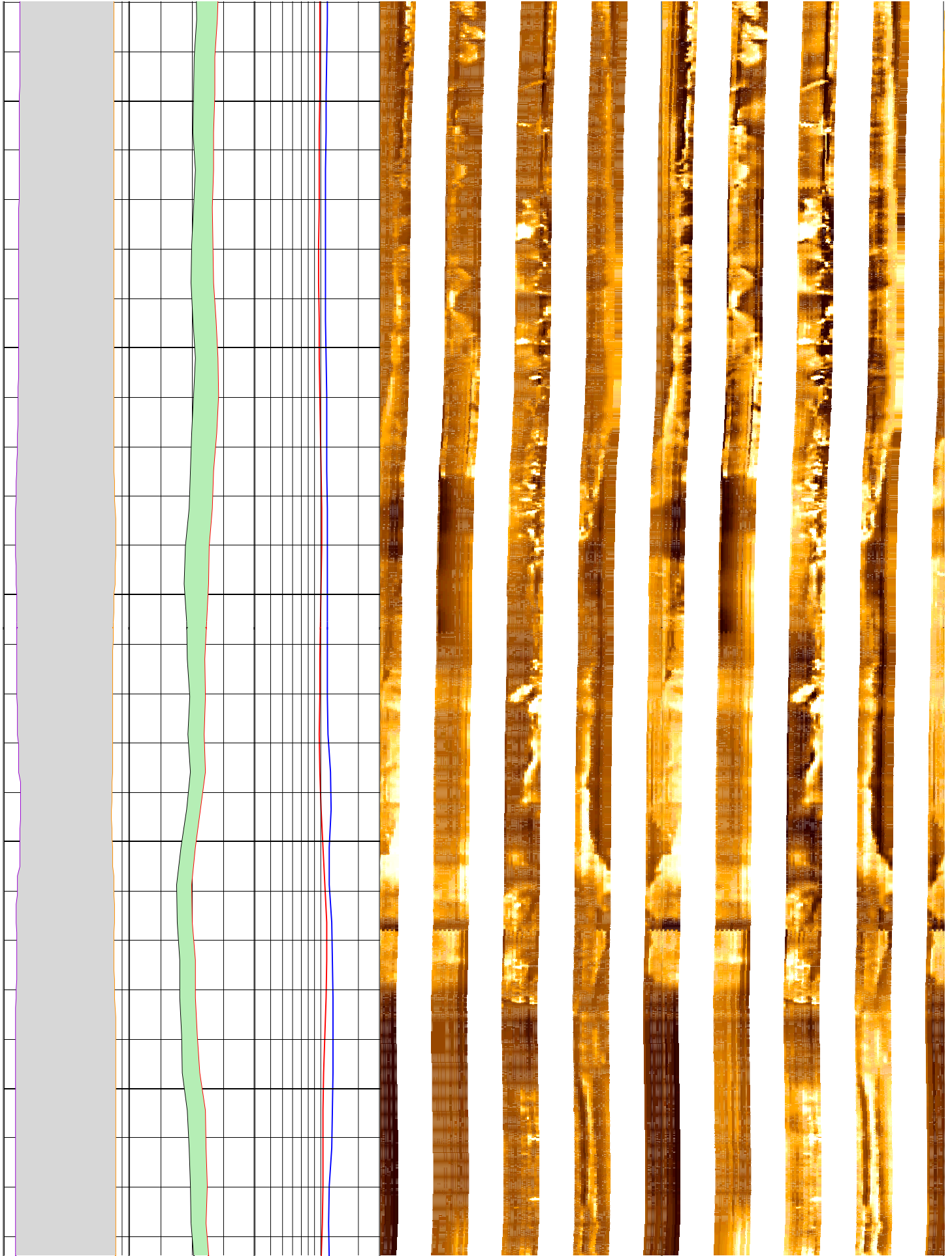

208

210

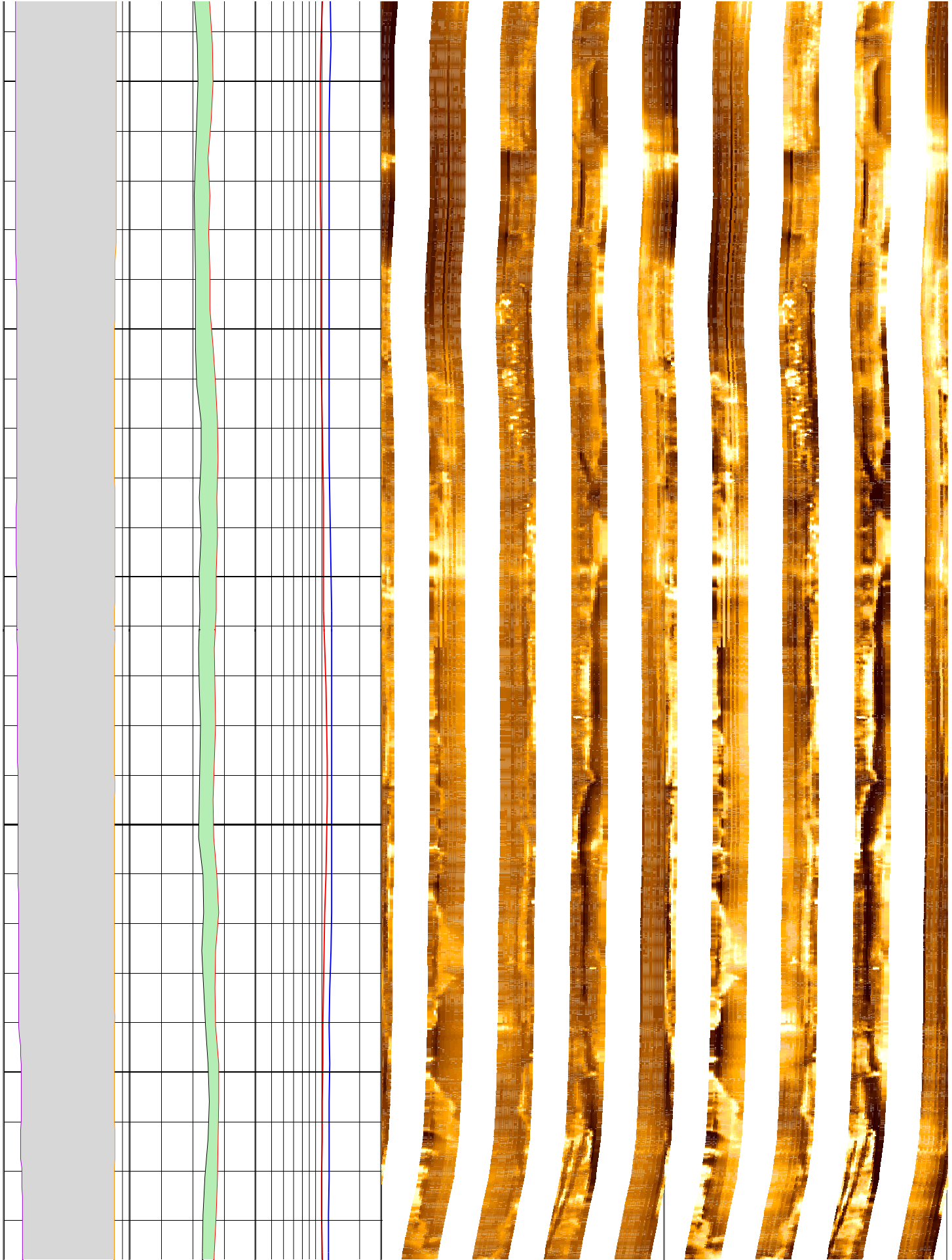

212

214

216

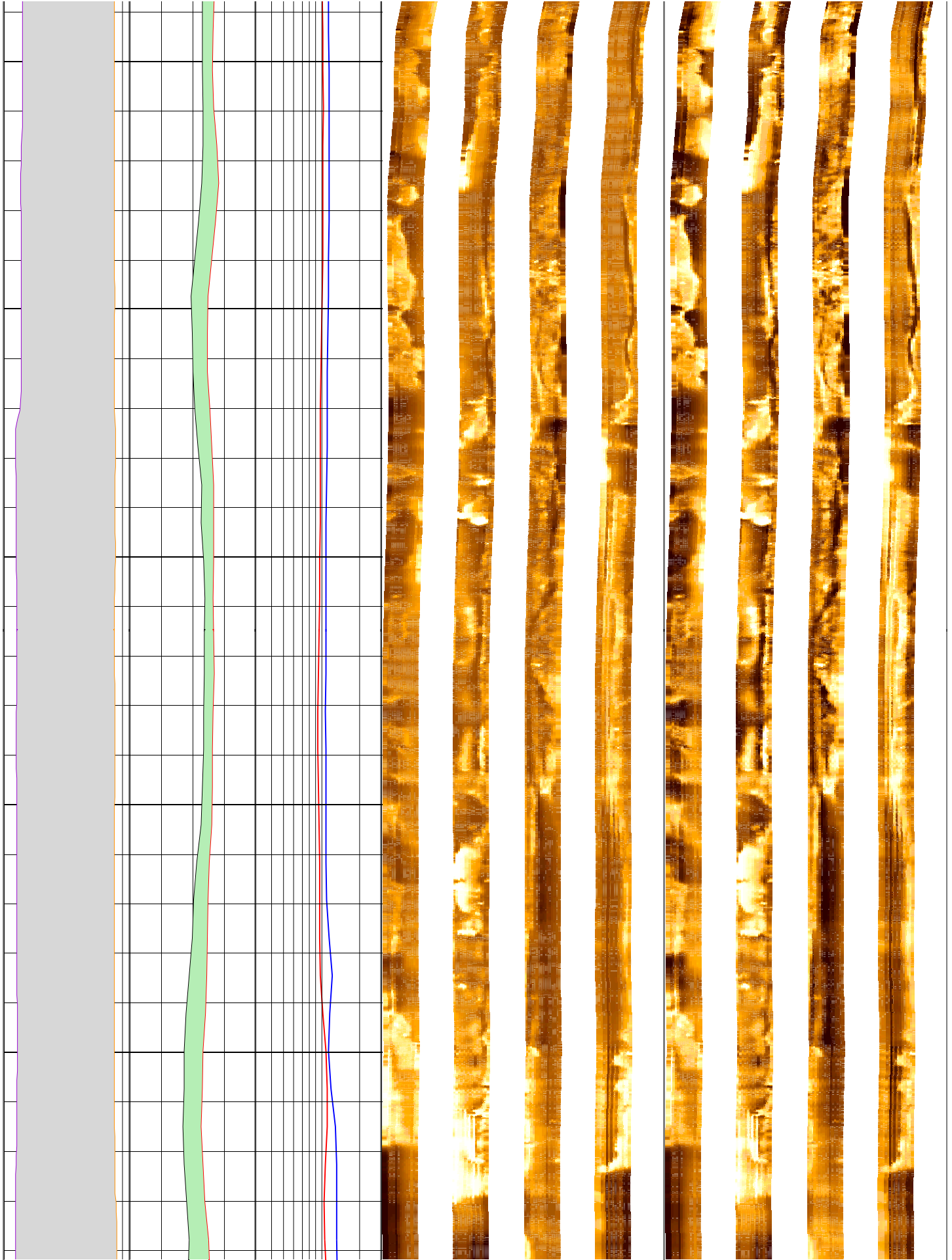

218

220

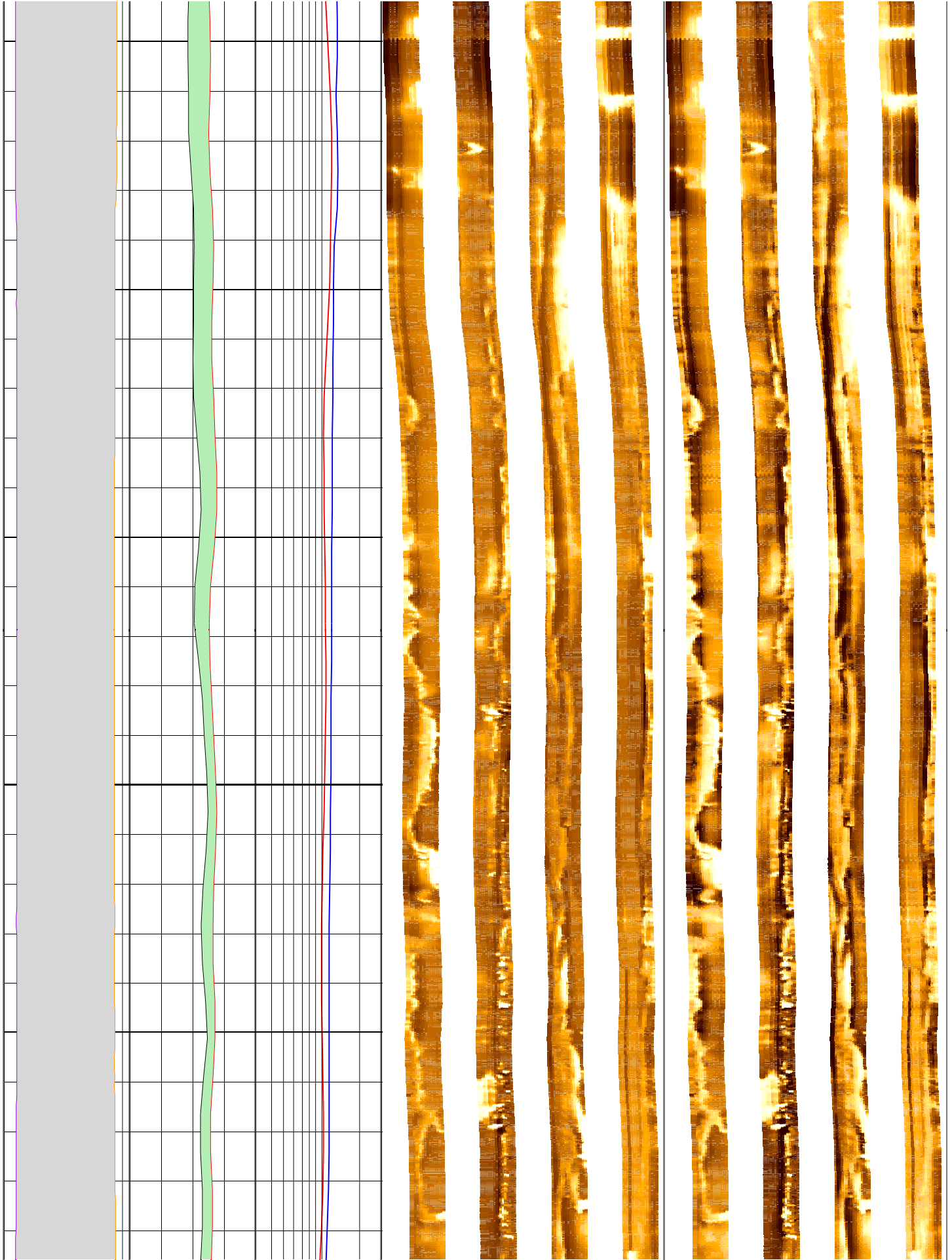

222

224

226

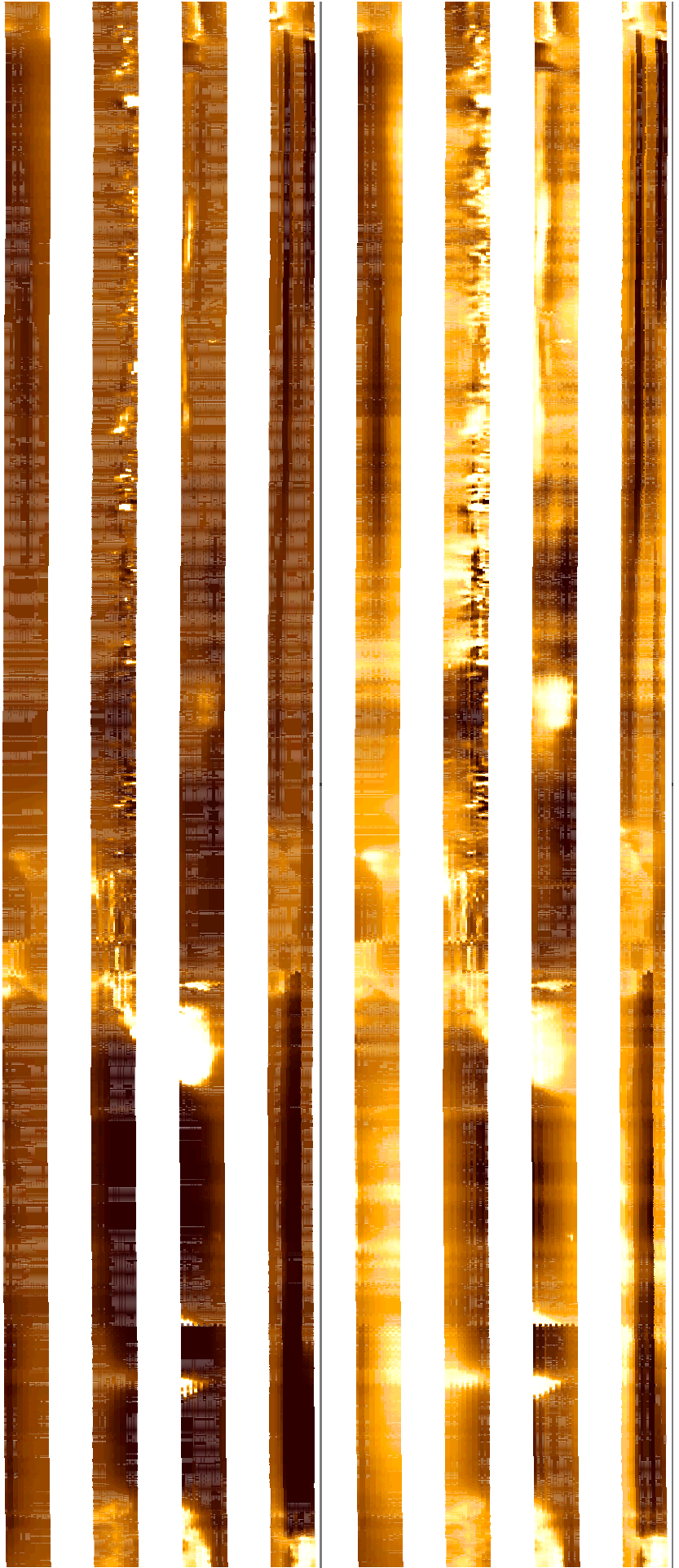
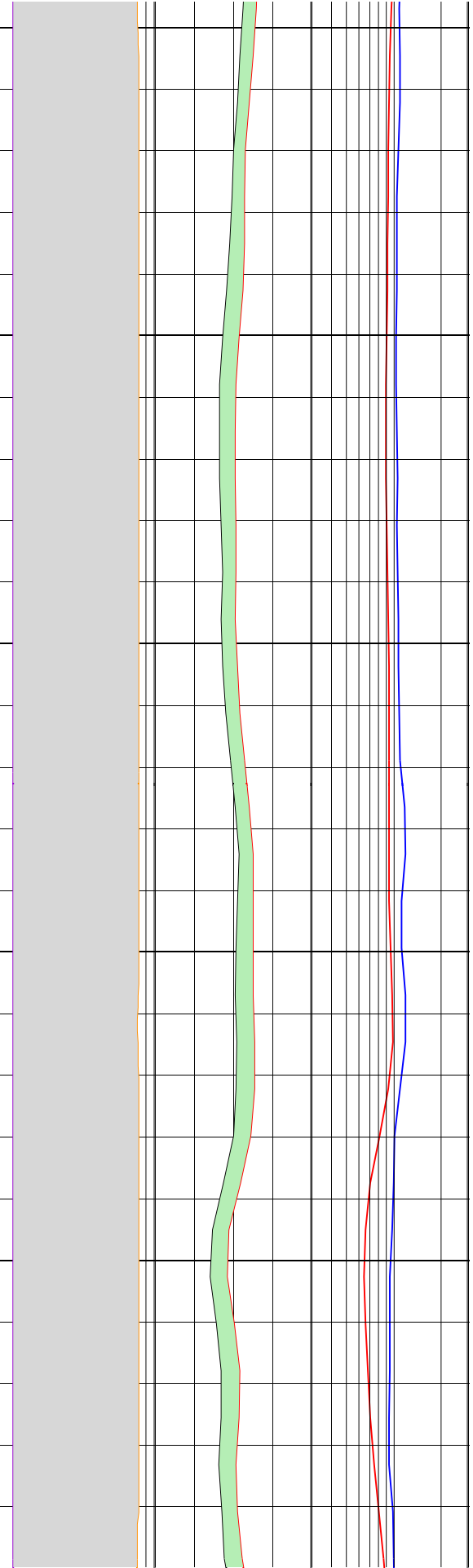

228

230

232

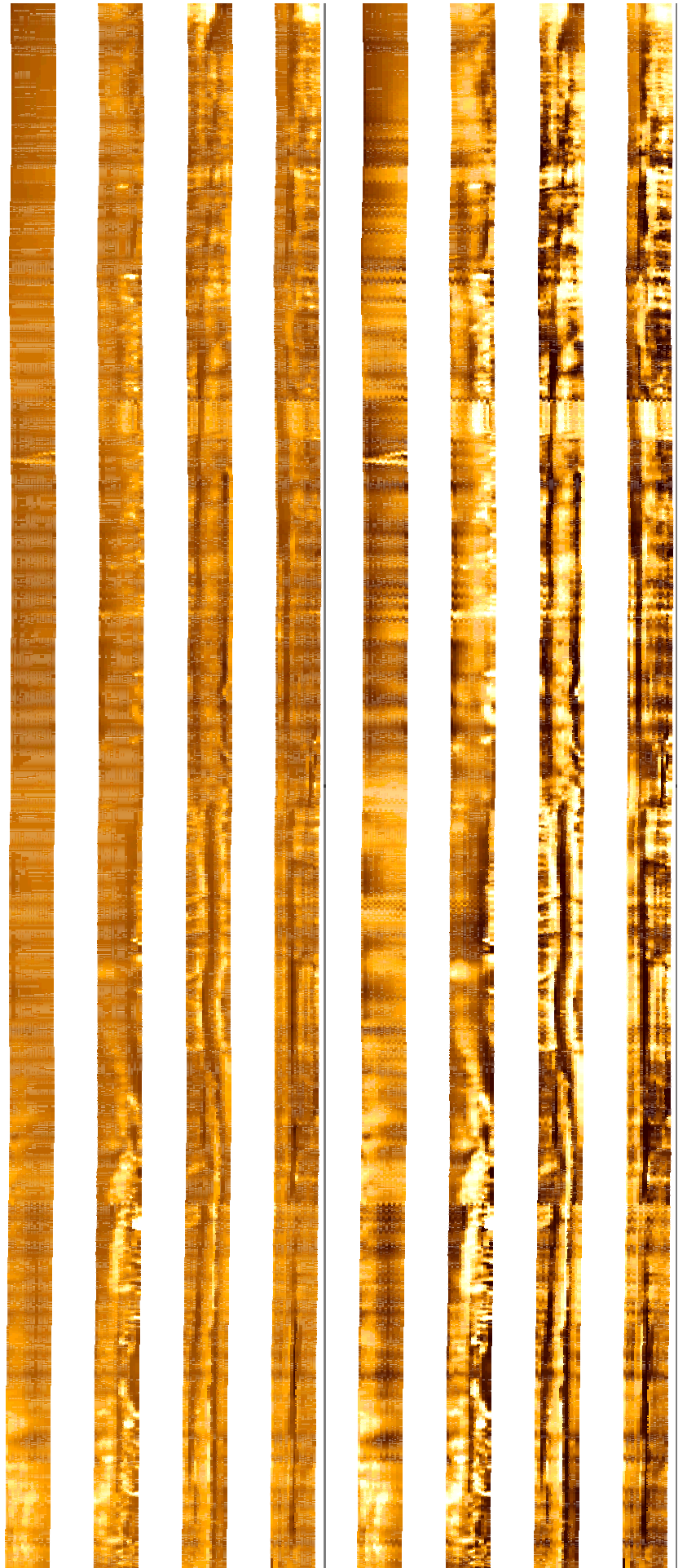
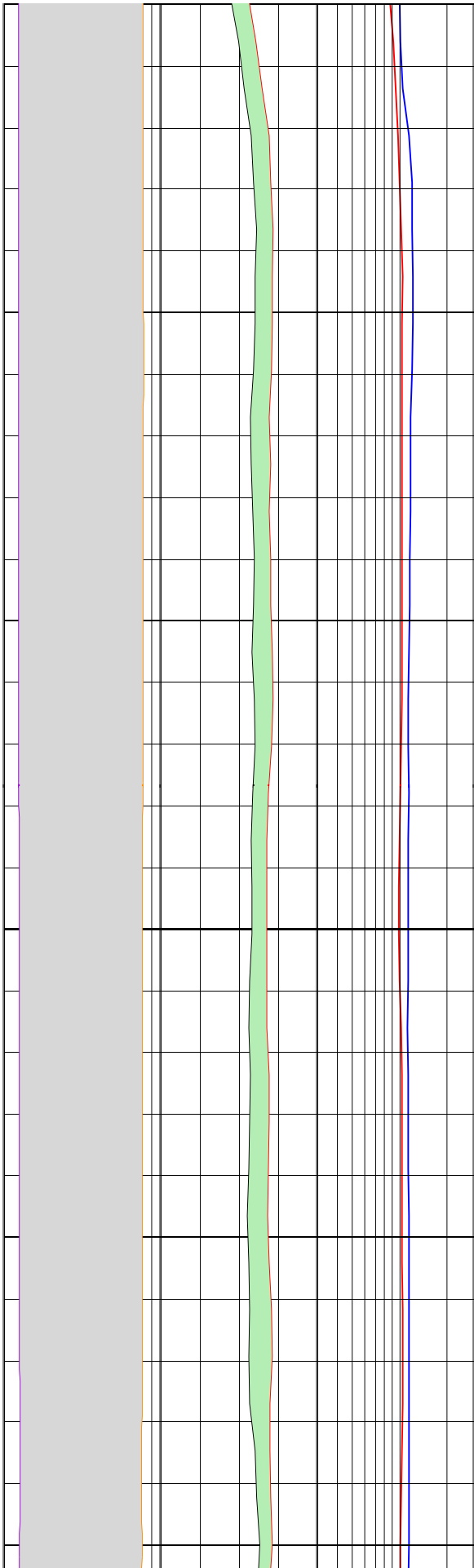

234

236

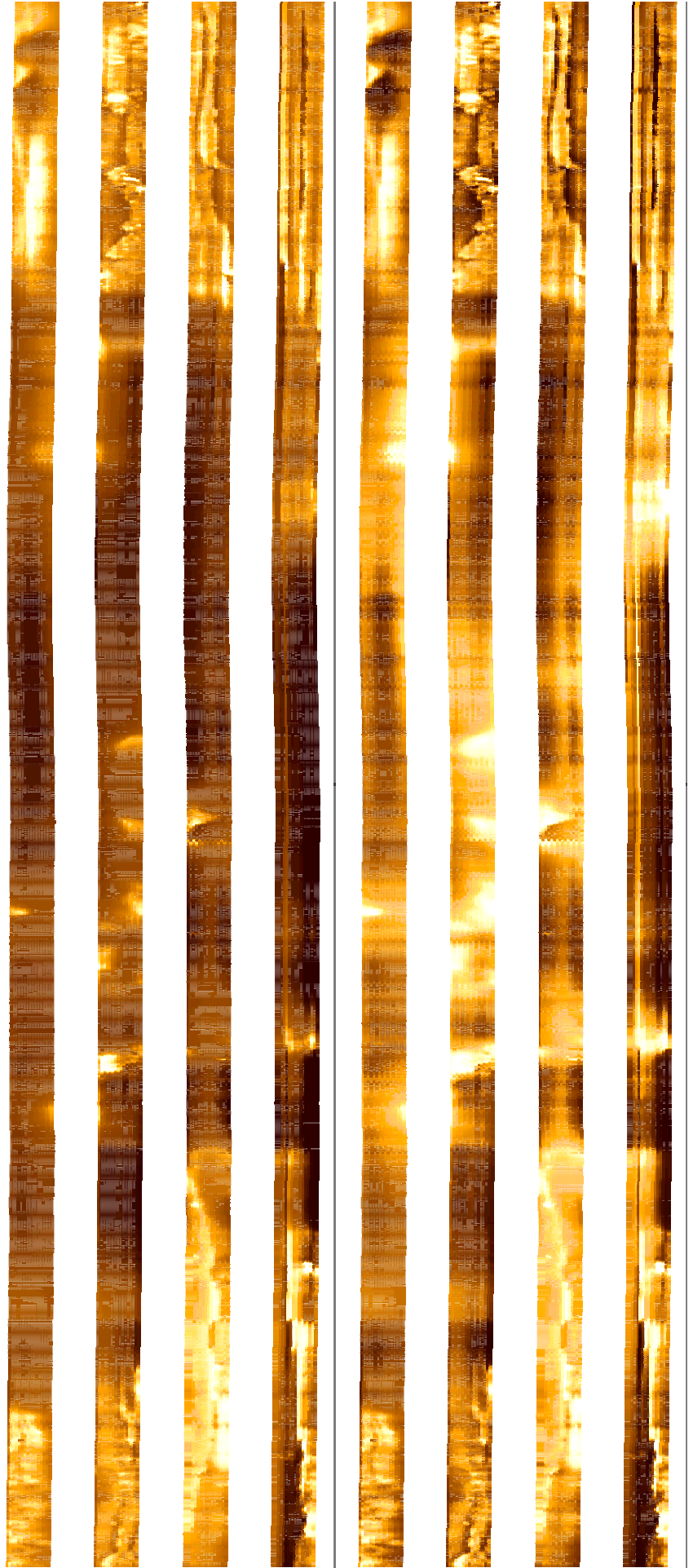
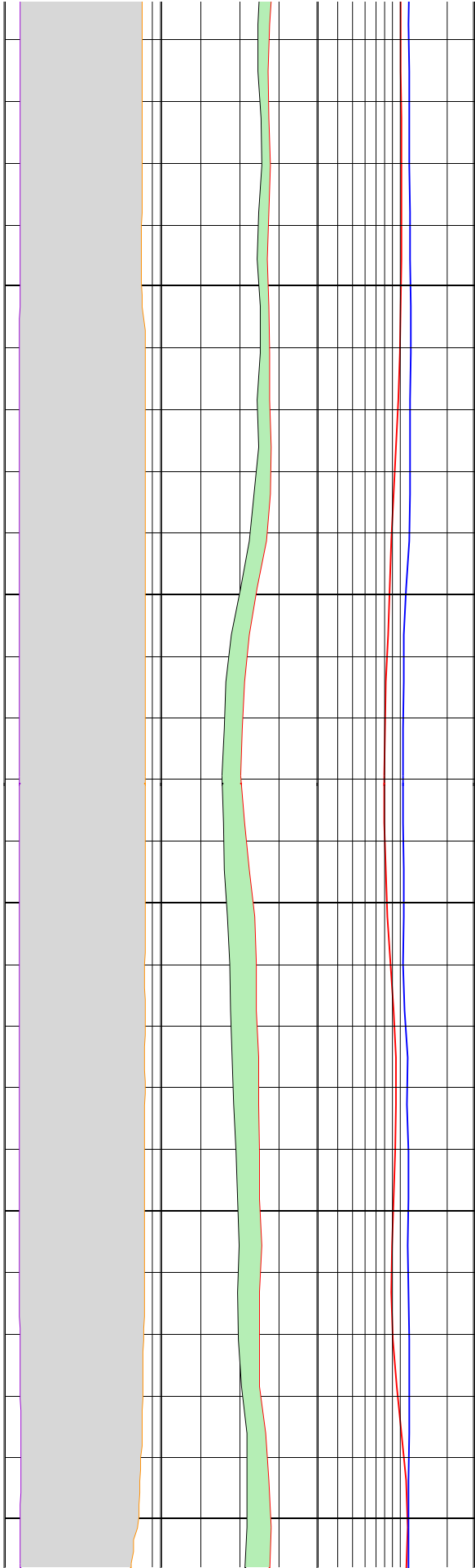

238

240

242

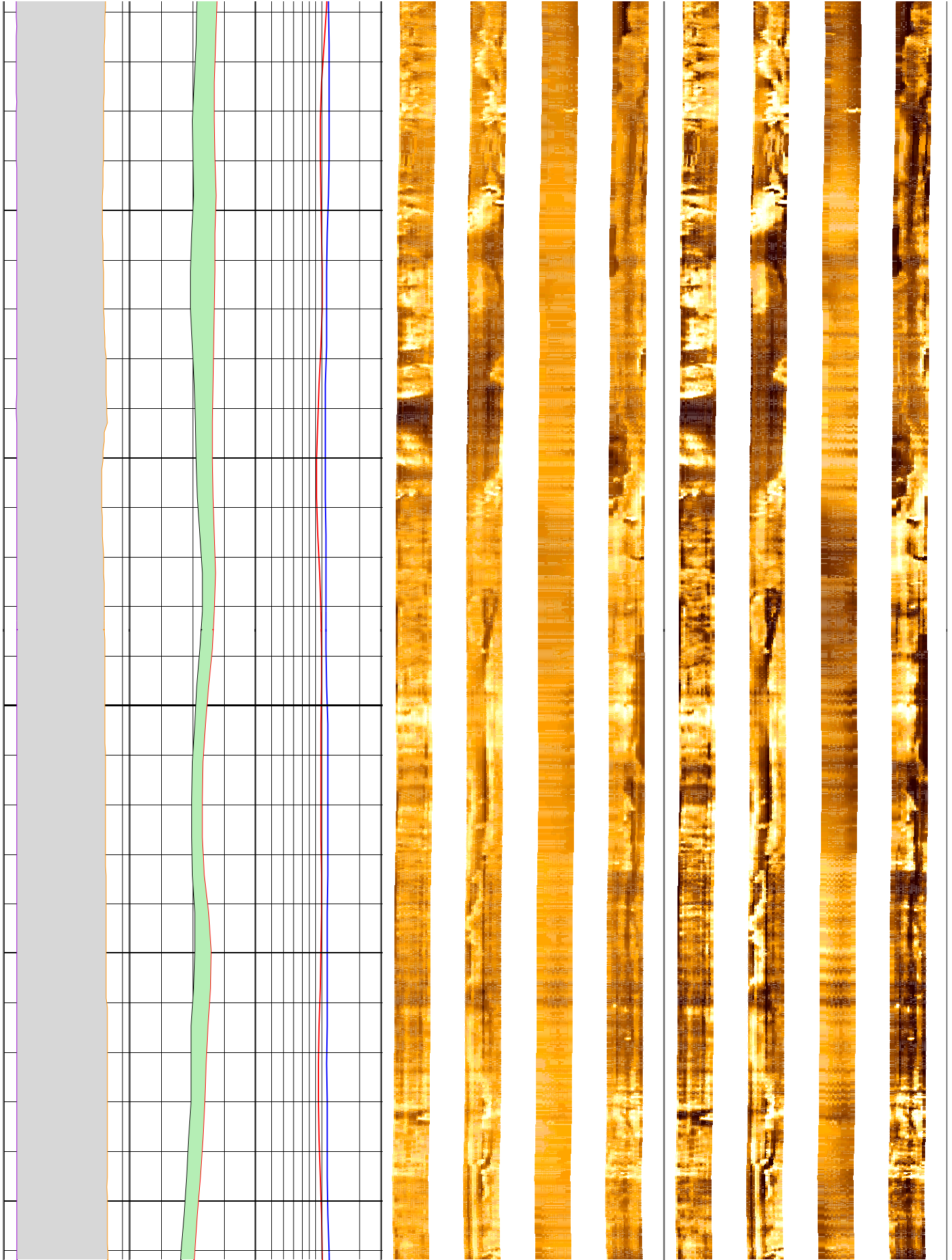

244

246

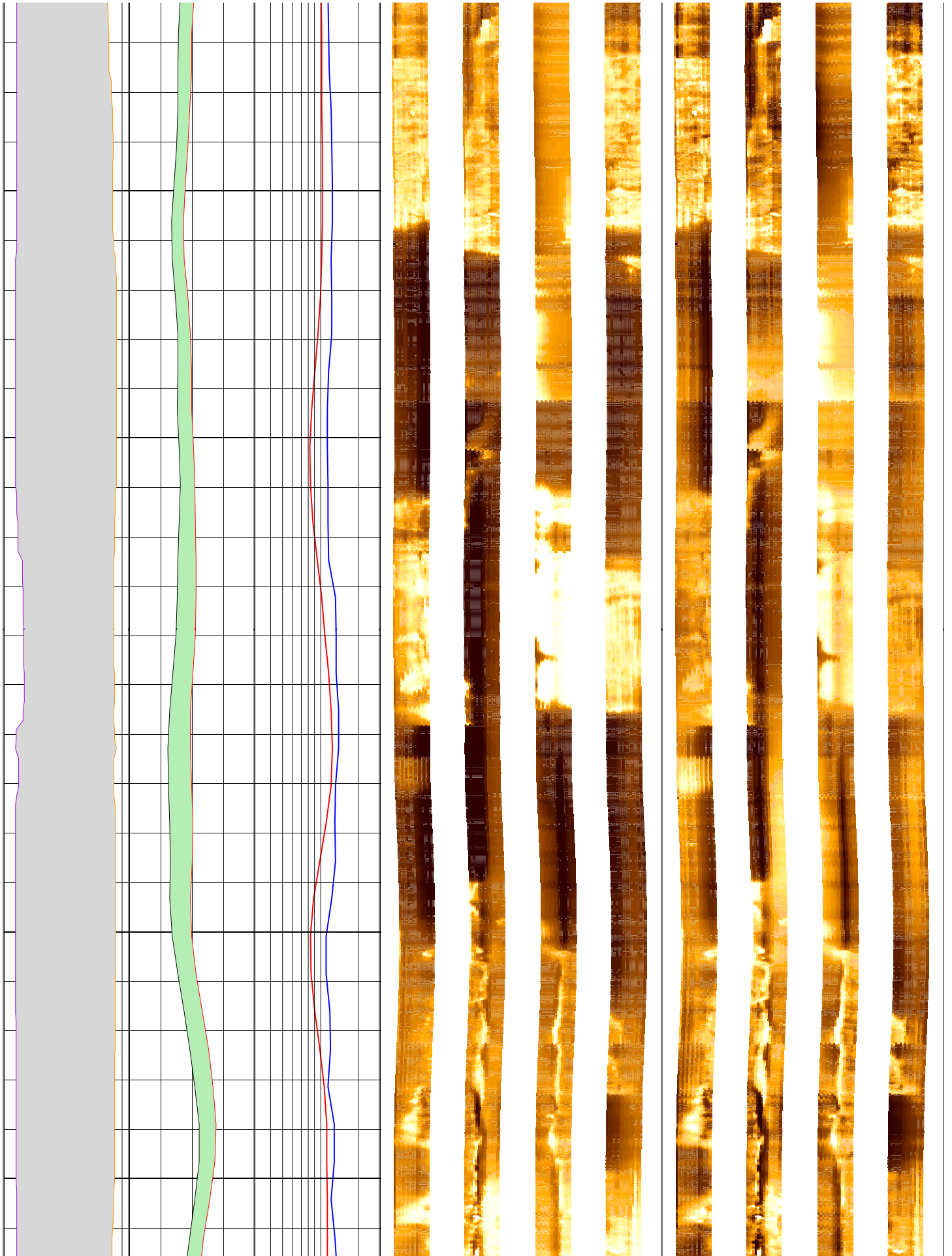

248

250

252

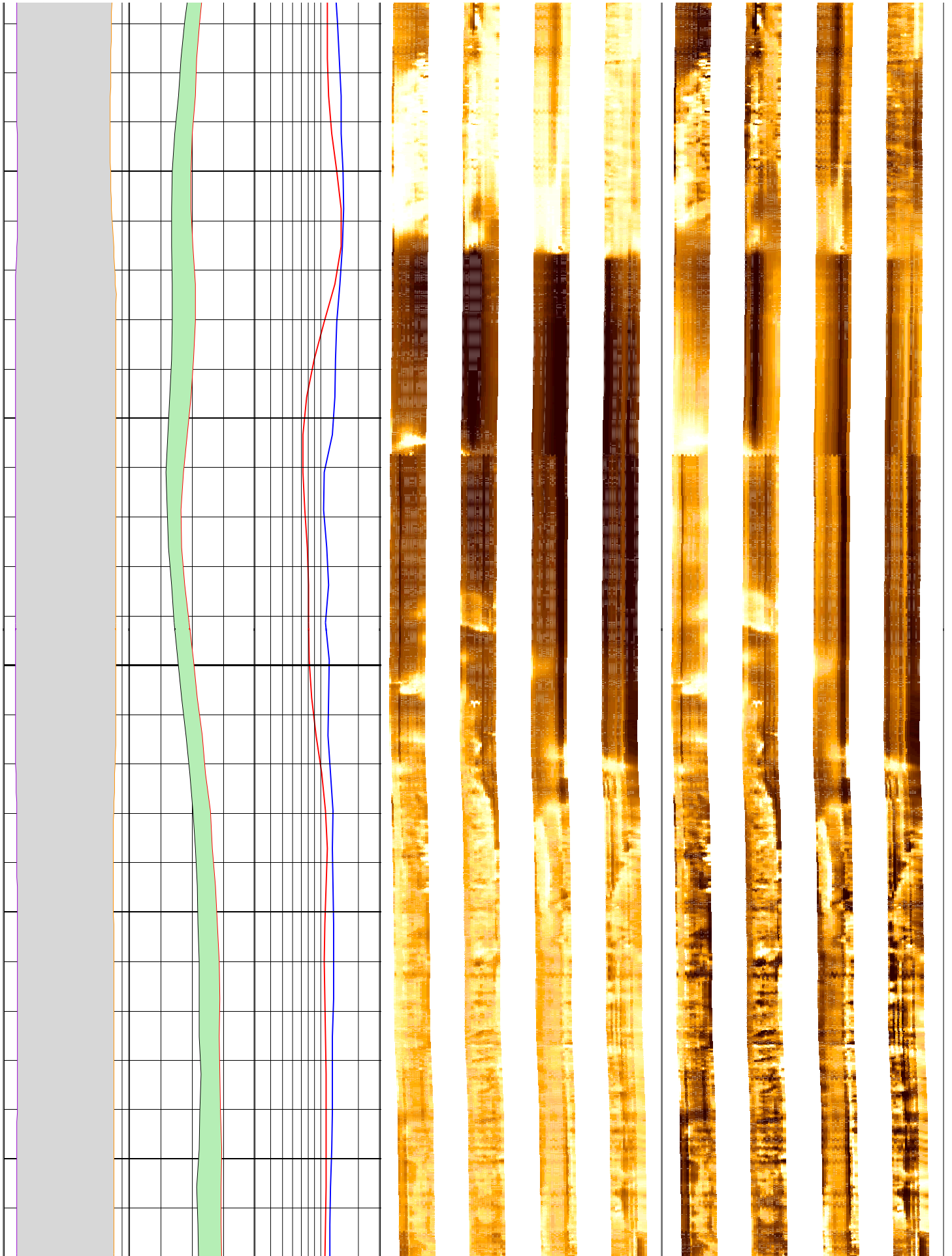

254

256

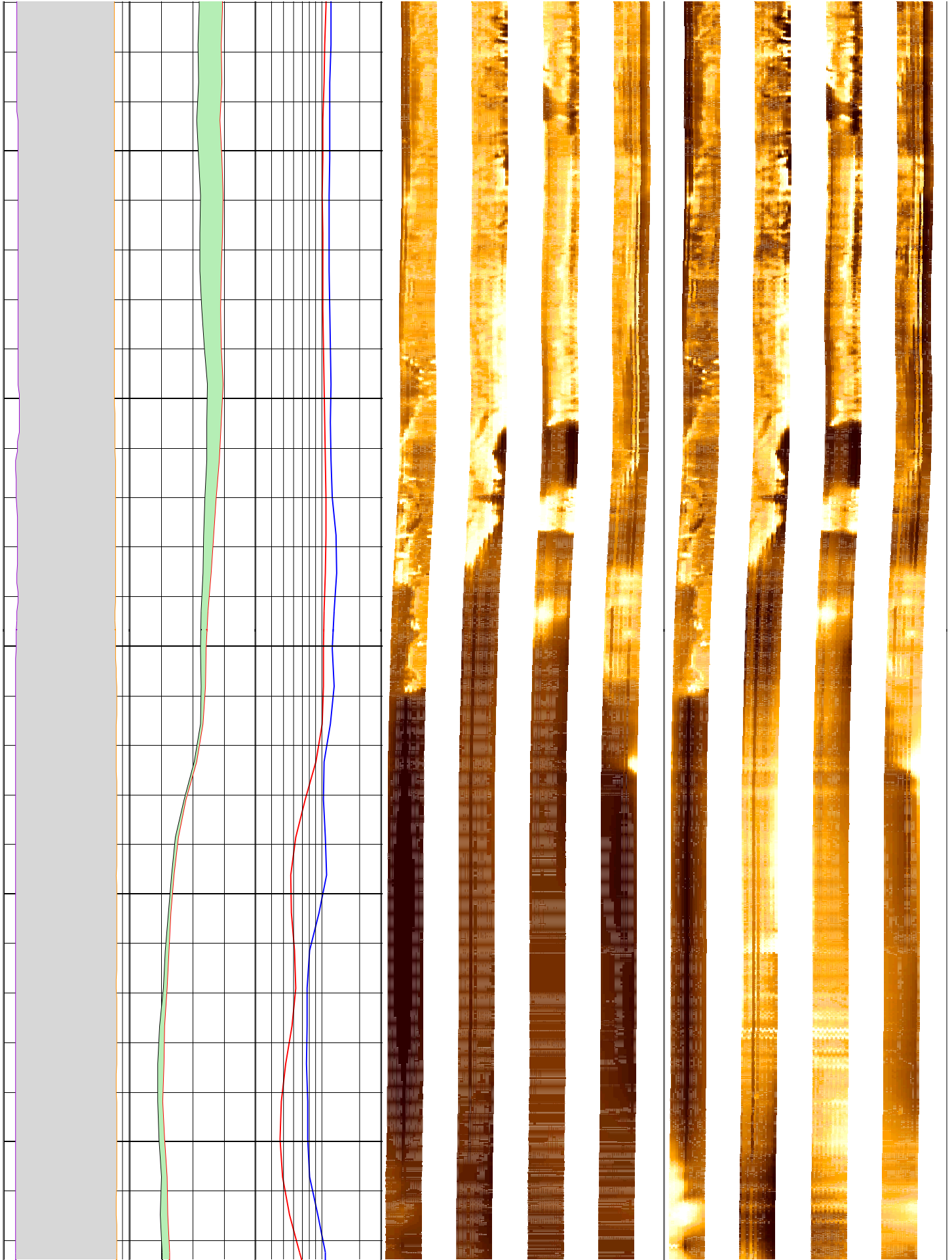

258

260

262

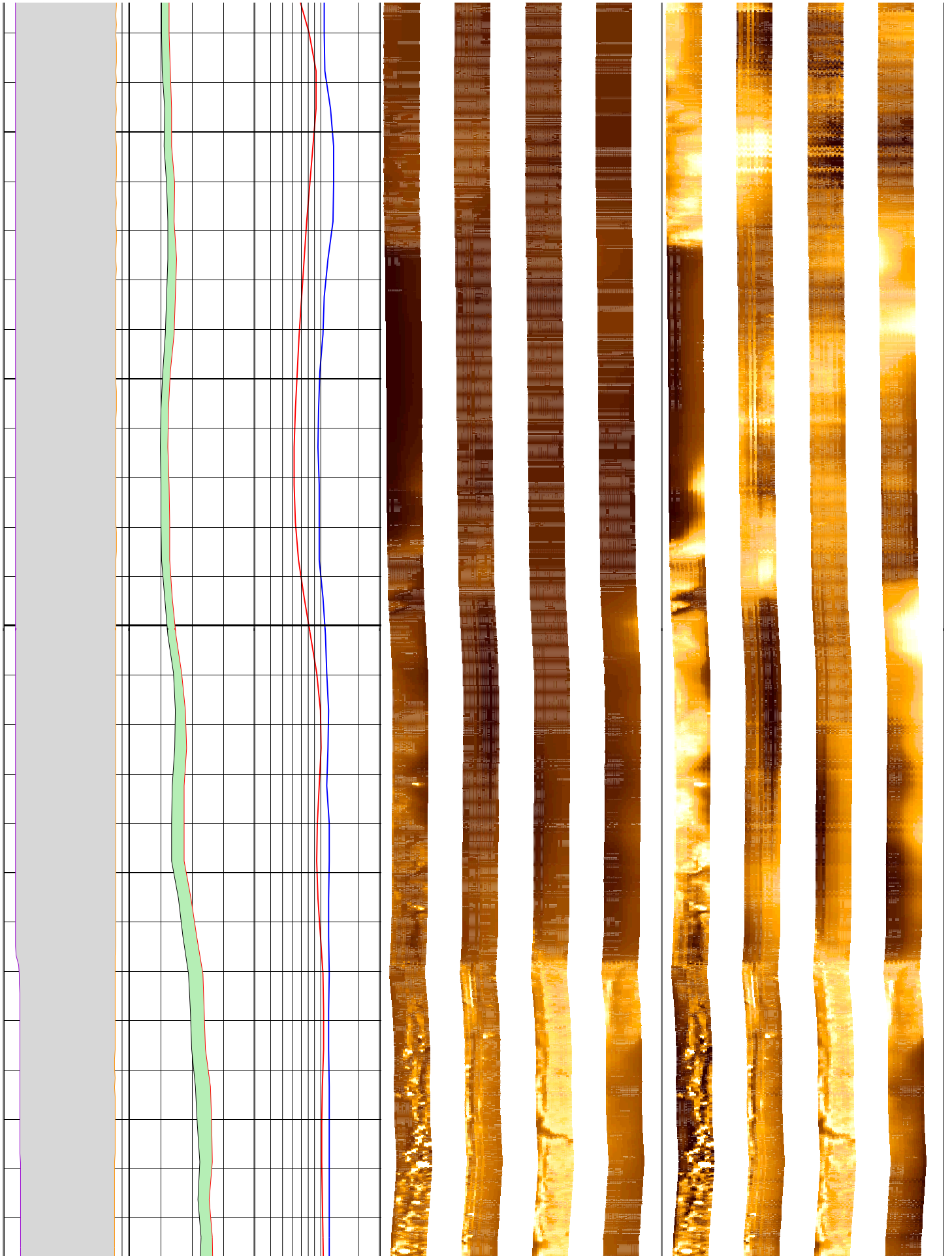

264

266



268

270

272

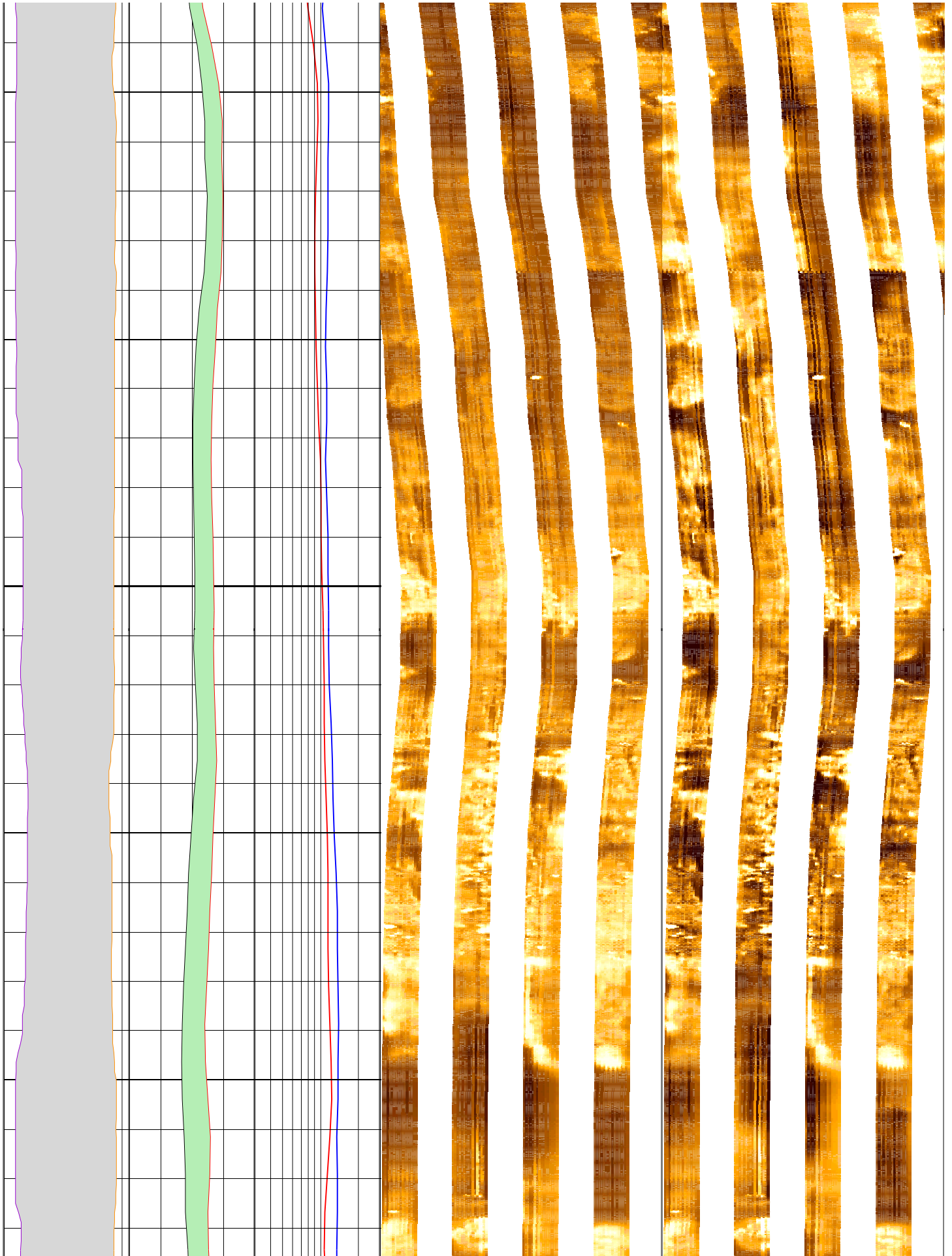

274

276

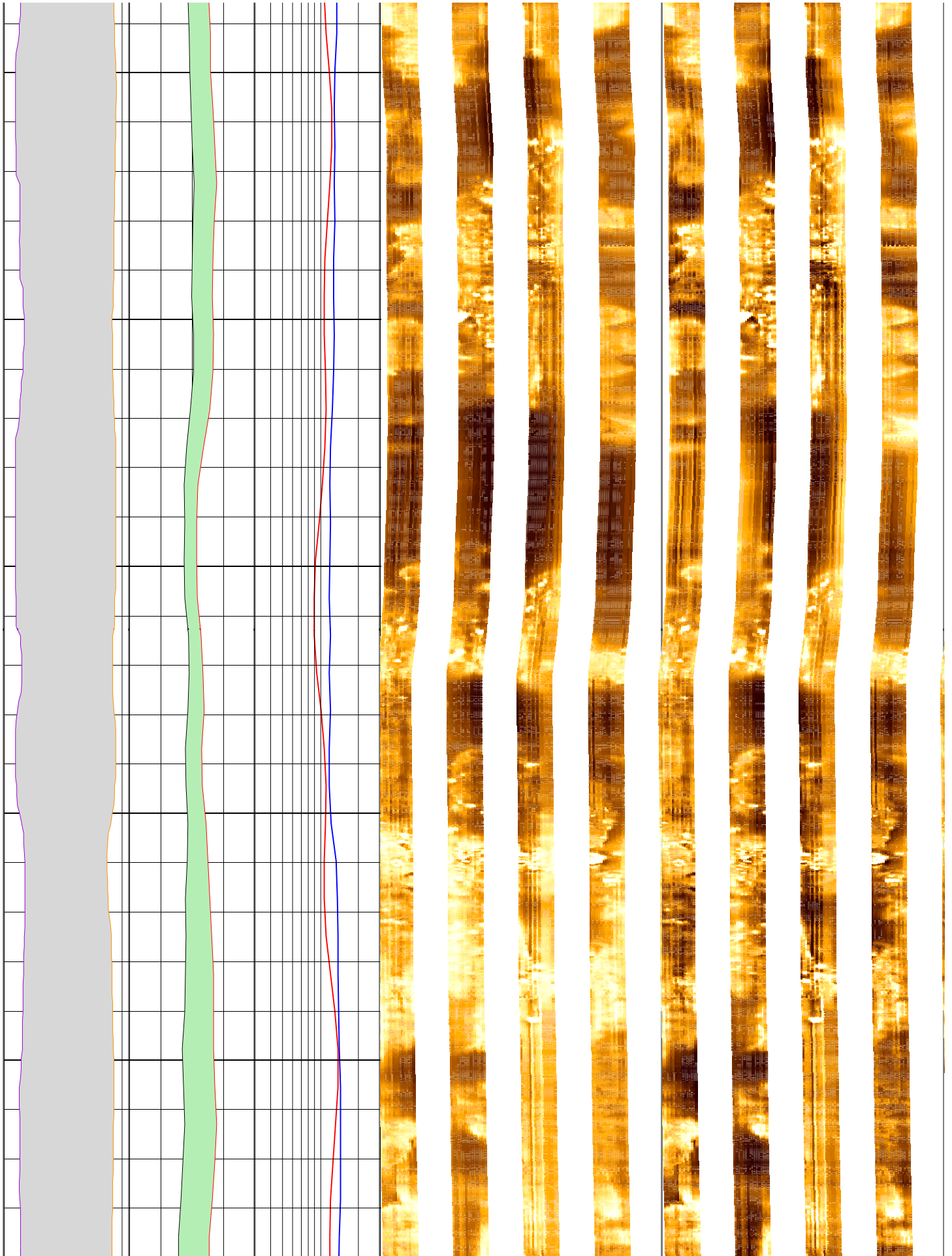

278

280

282

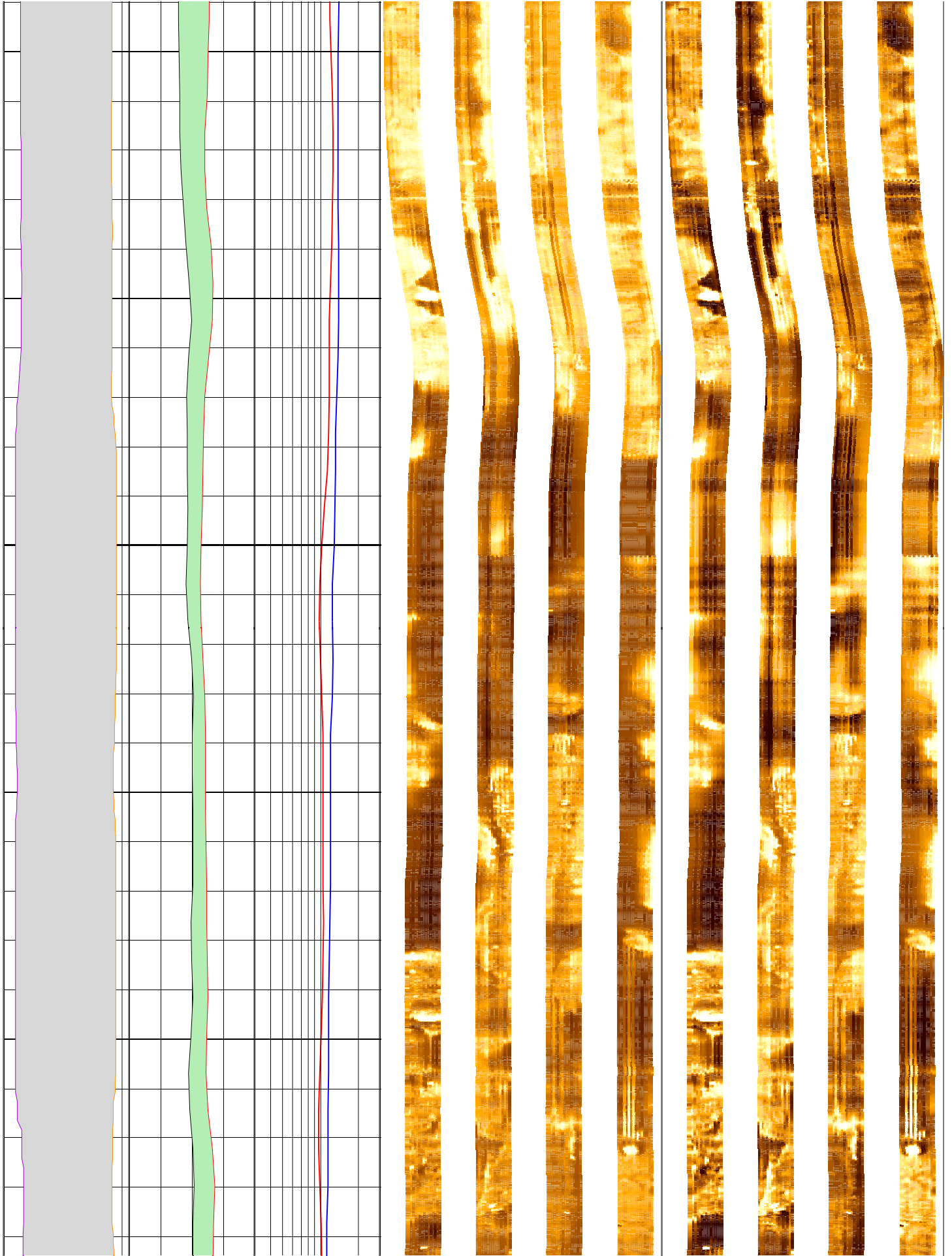

284

286

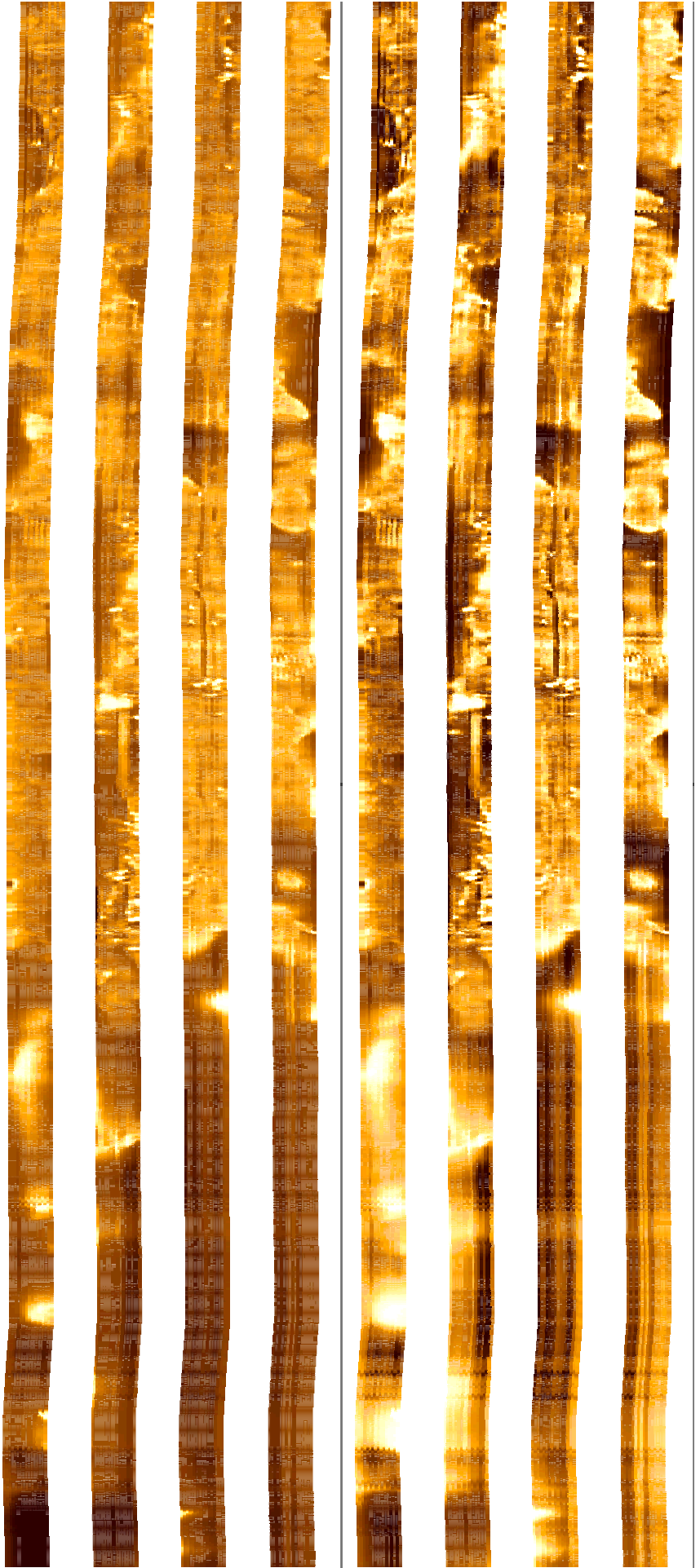
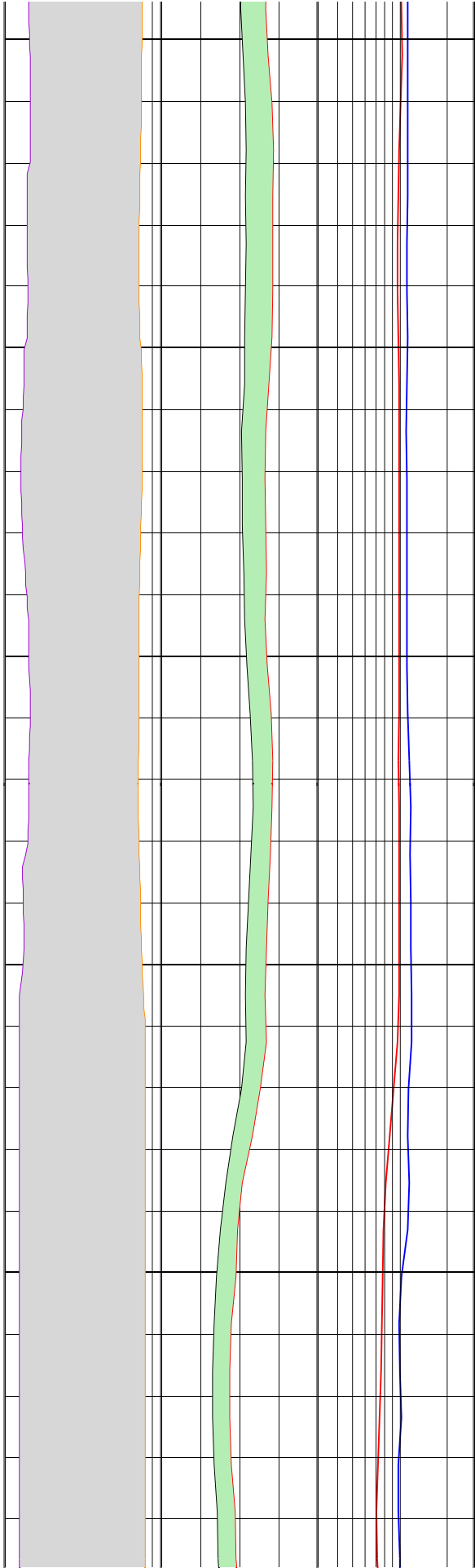

288

290

292

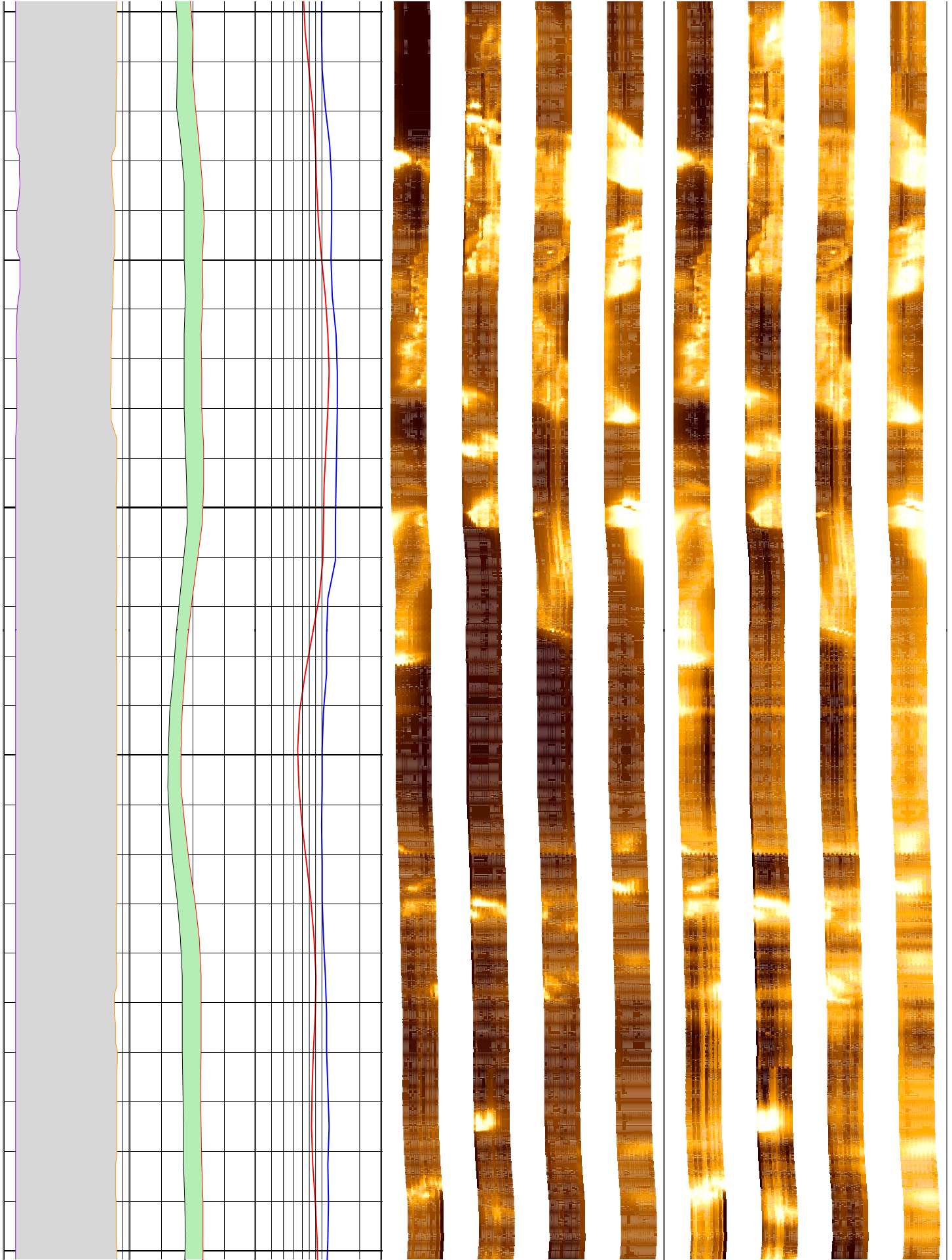

294

296

298

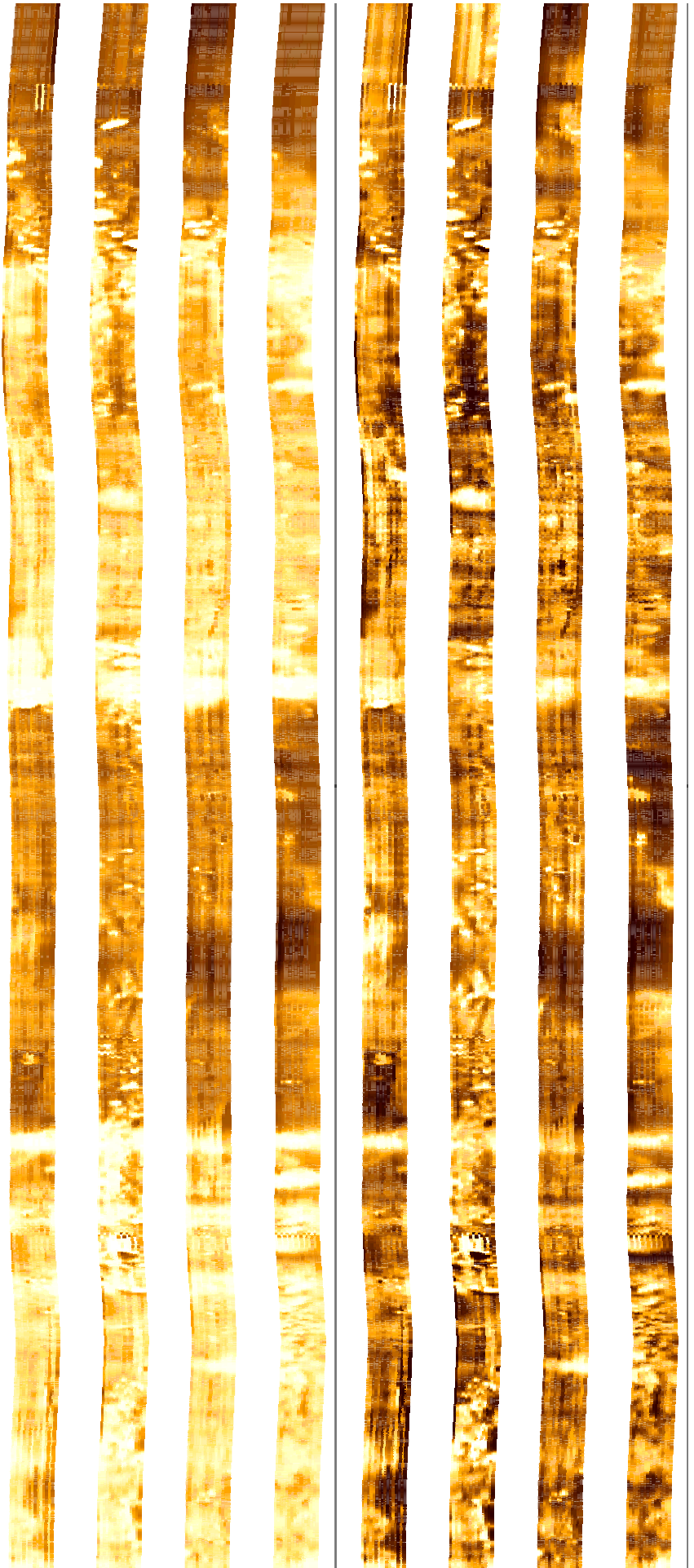
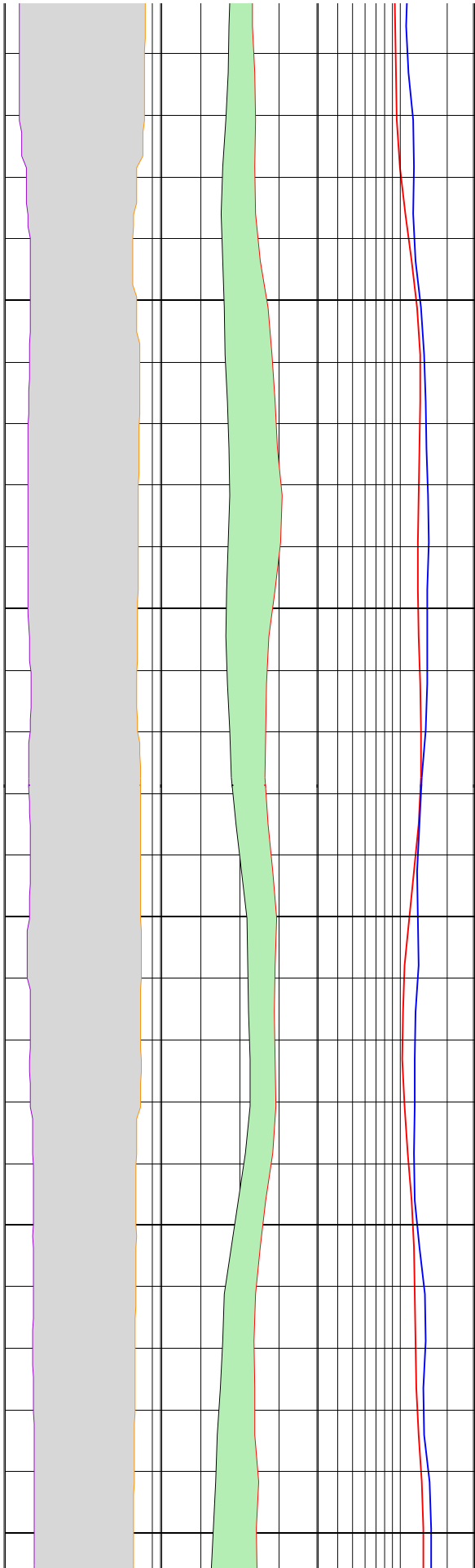

300

302

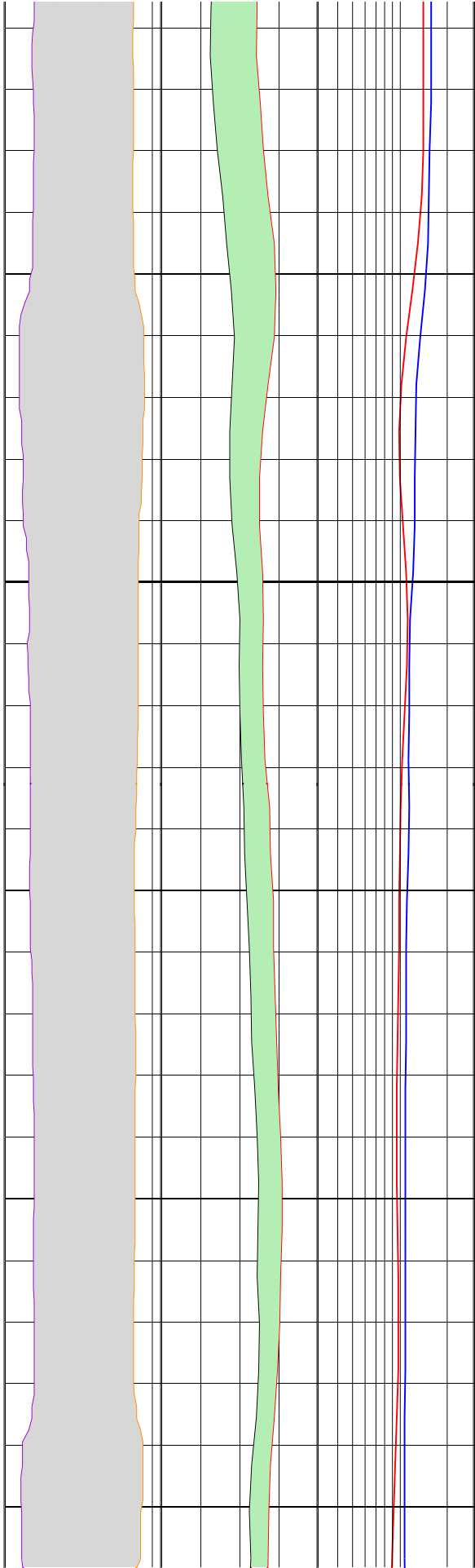

304

306

308

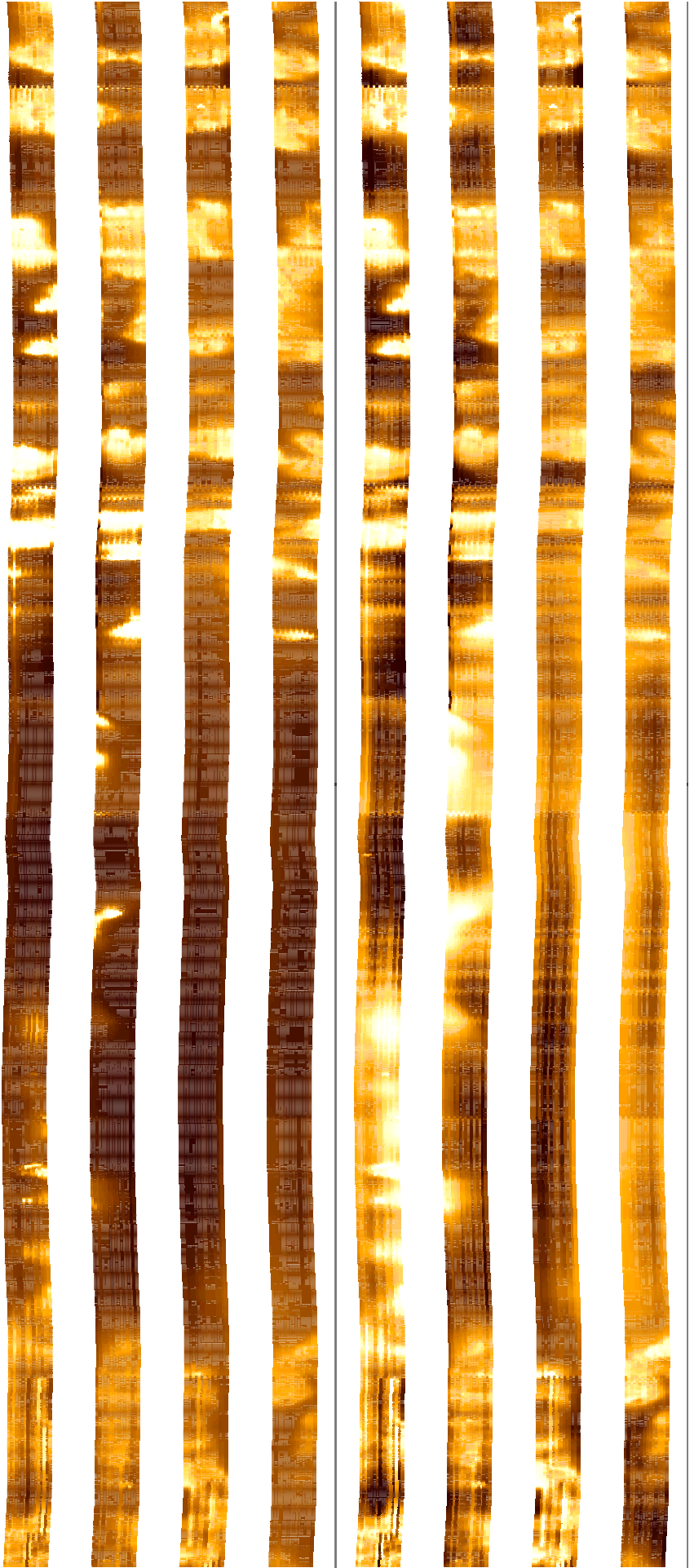
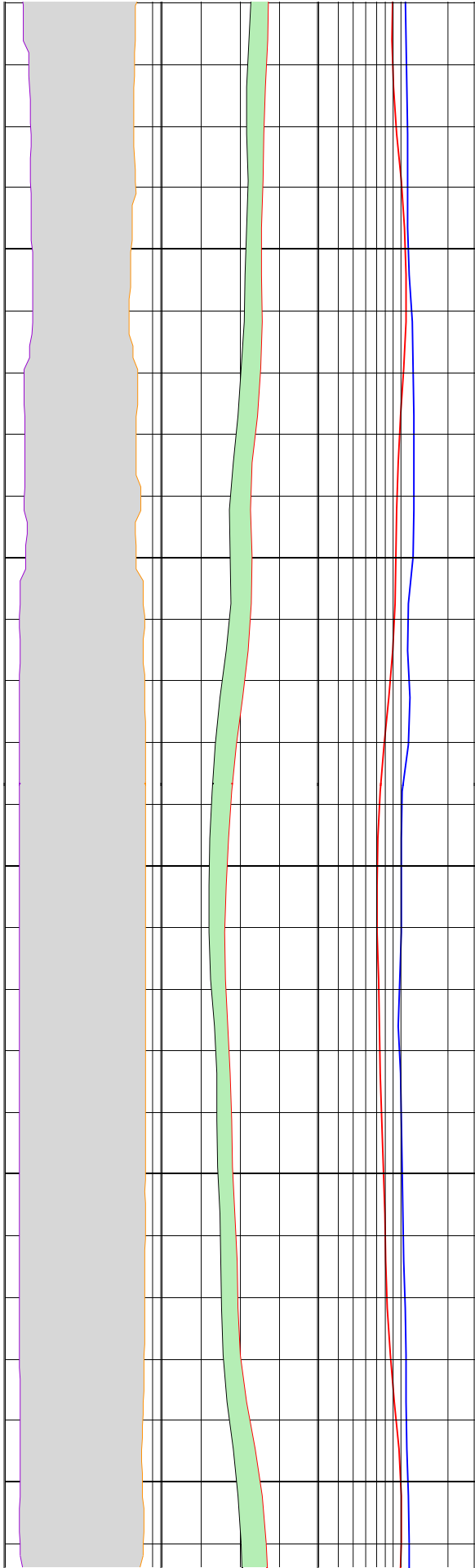

310

312

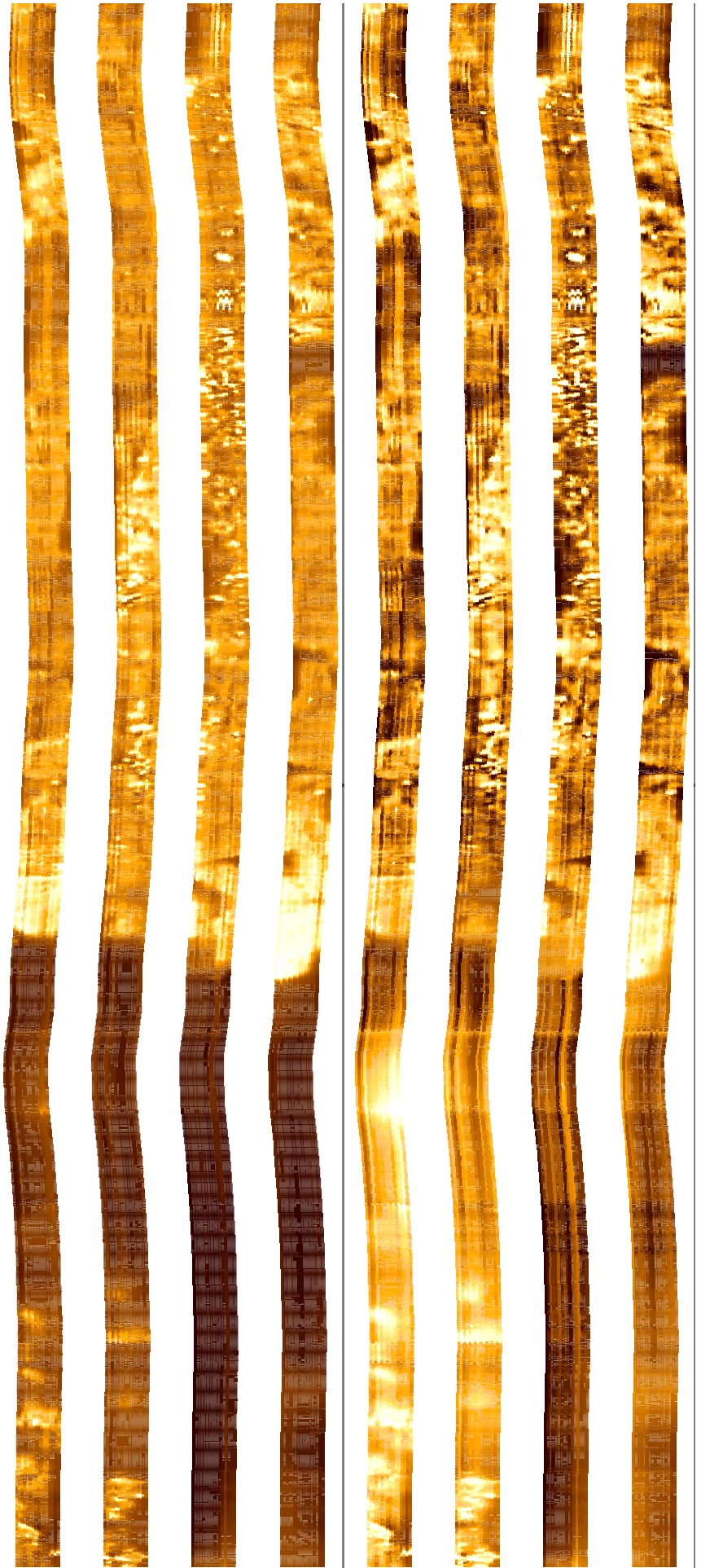
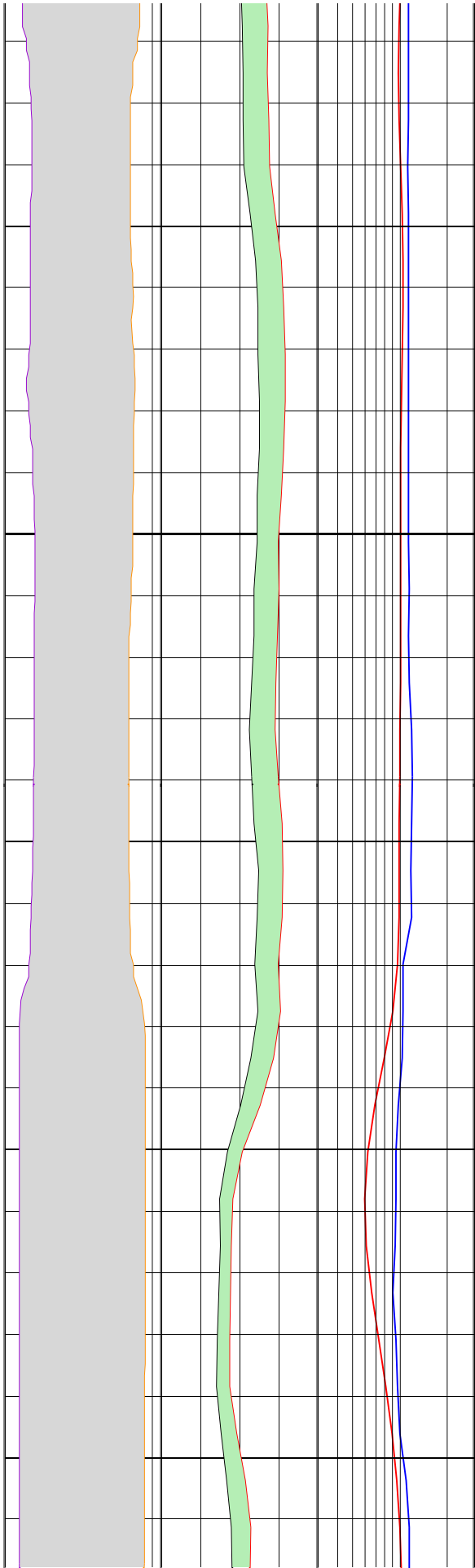

314

316

318

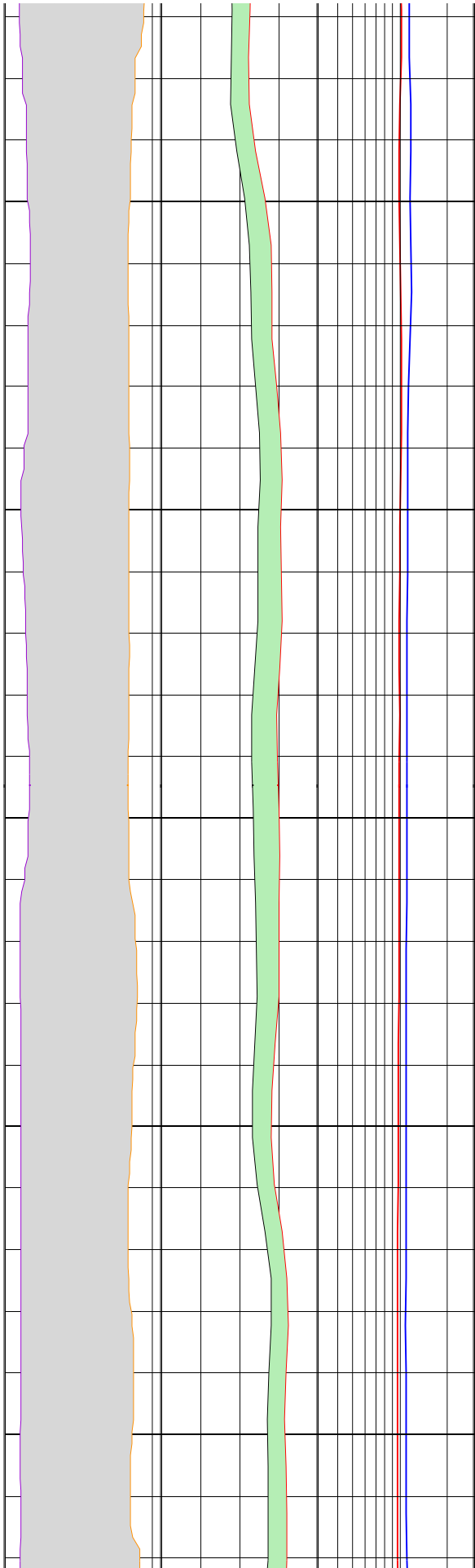

320

322

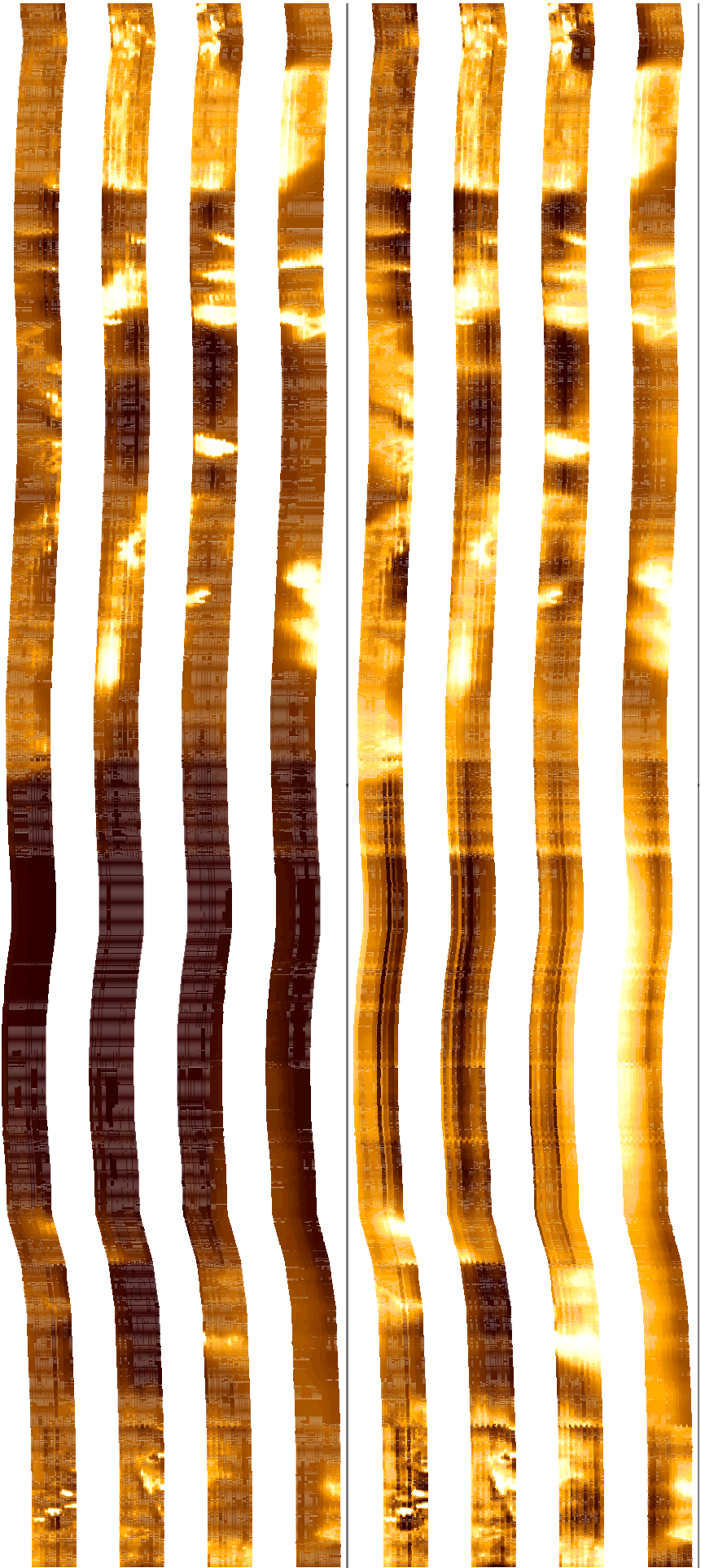
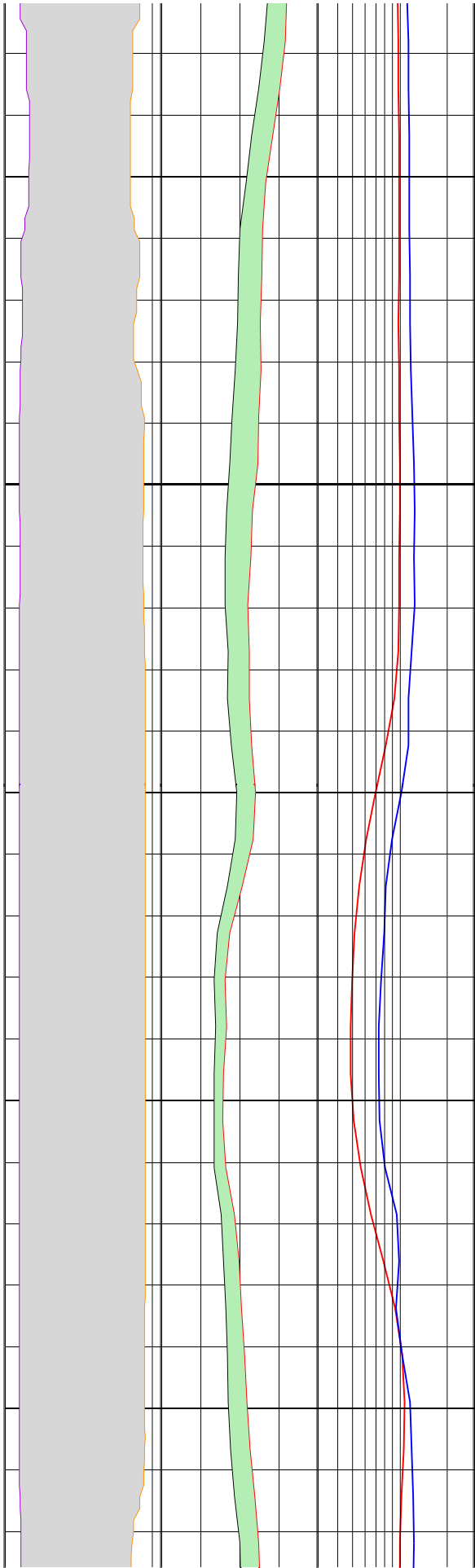

324

326

328

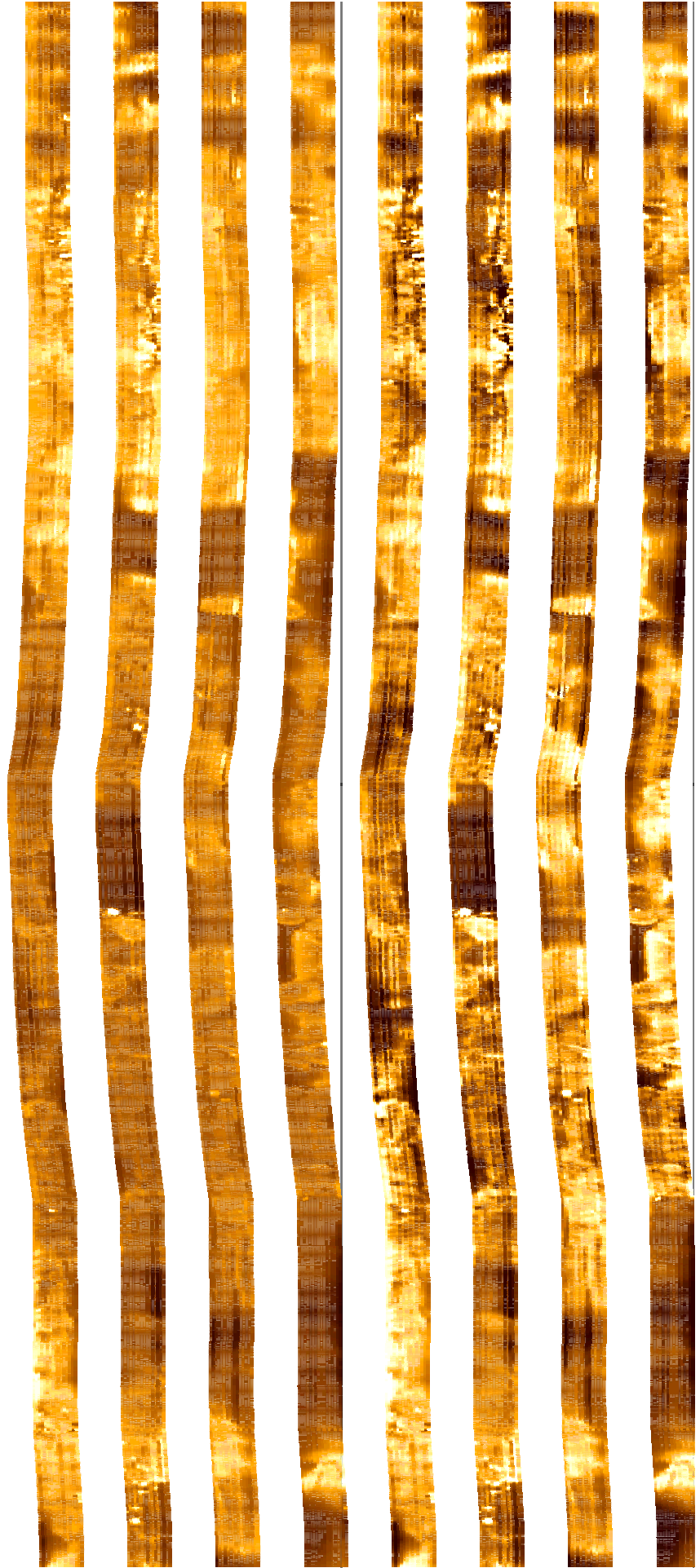
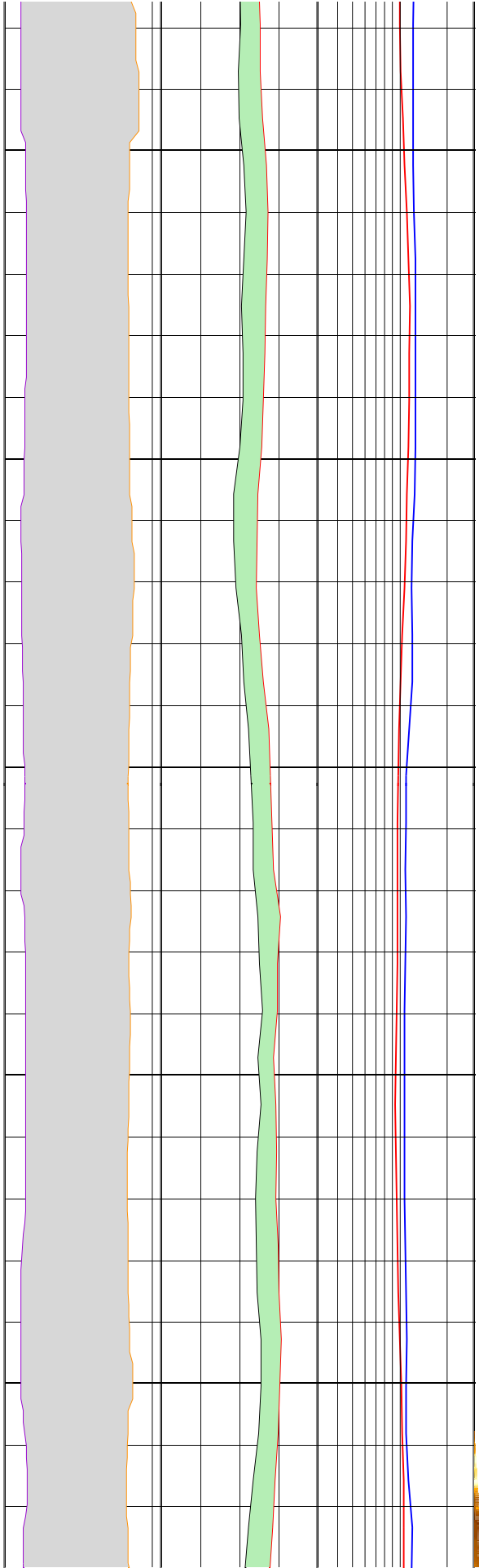

330

332

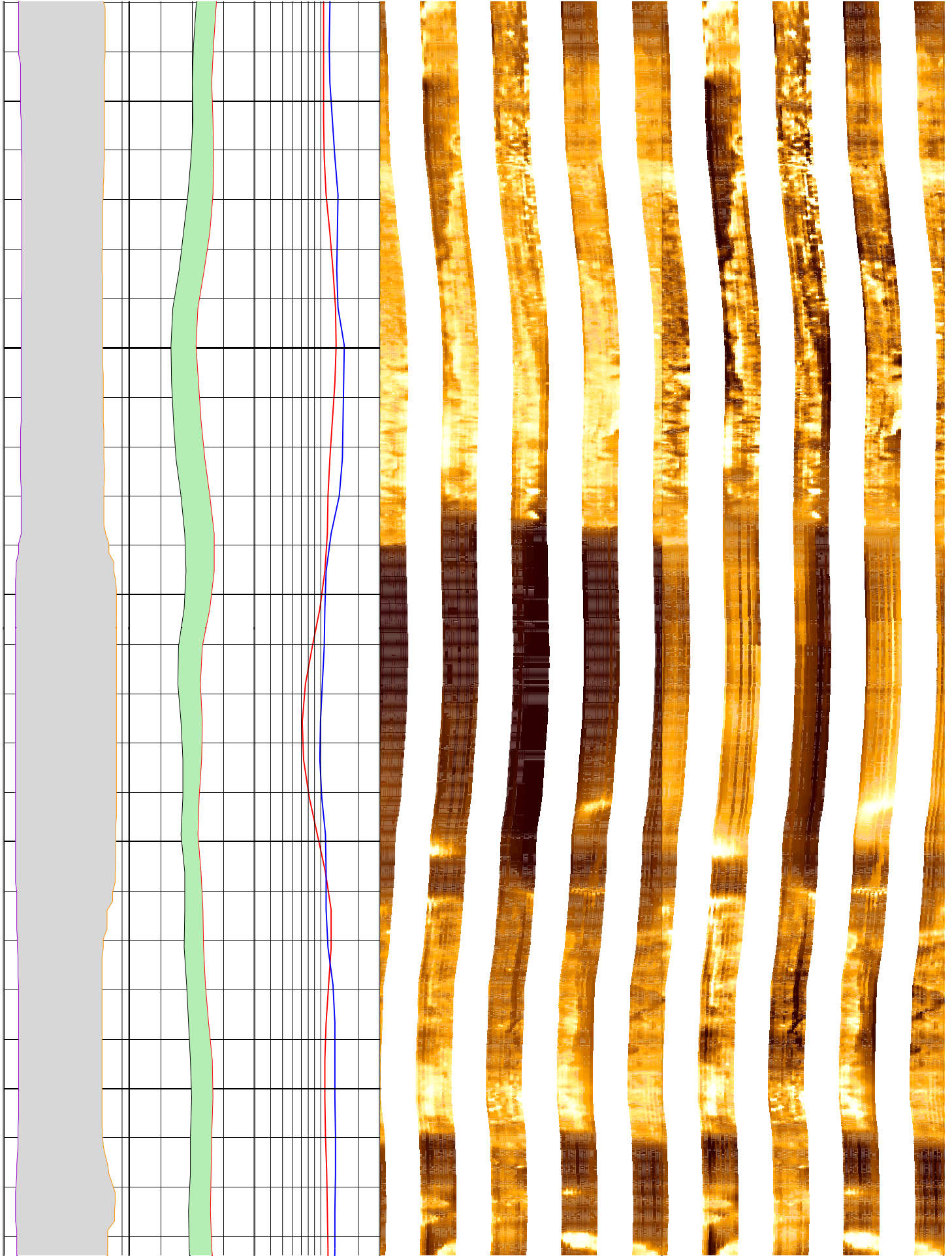

334

336

338

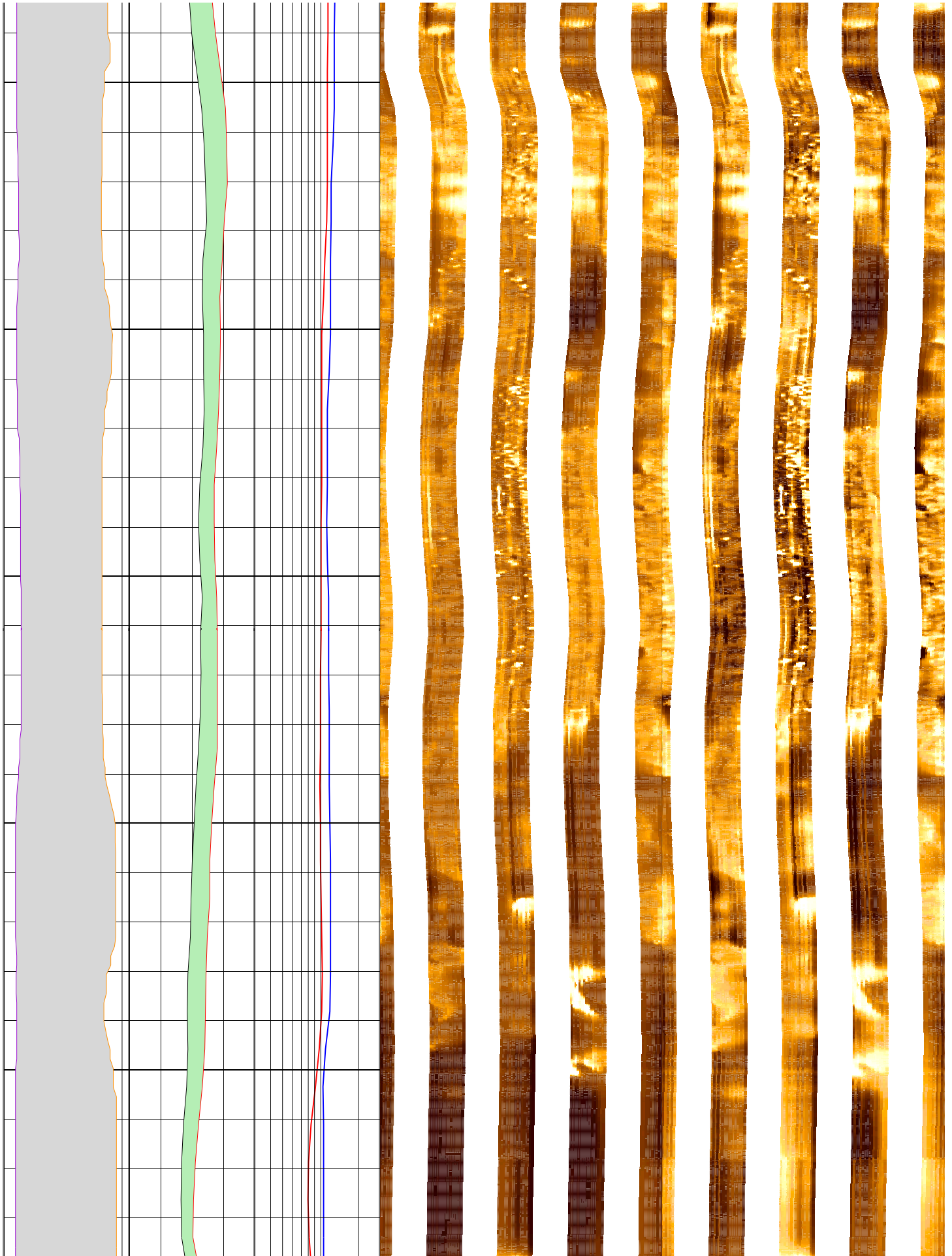

340

342

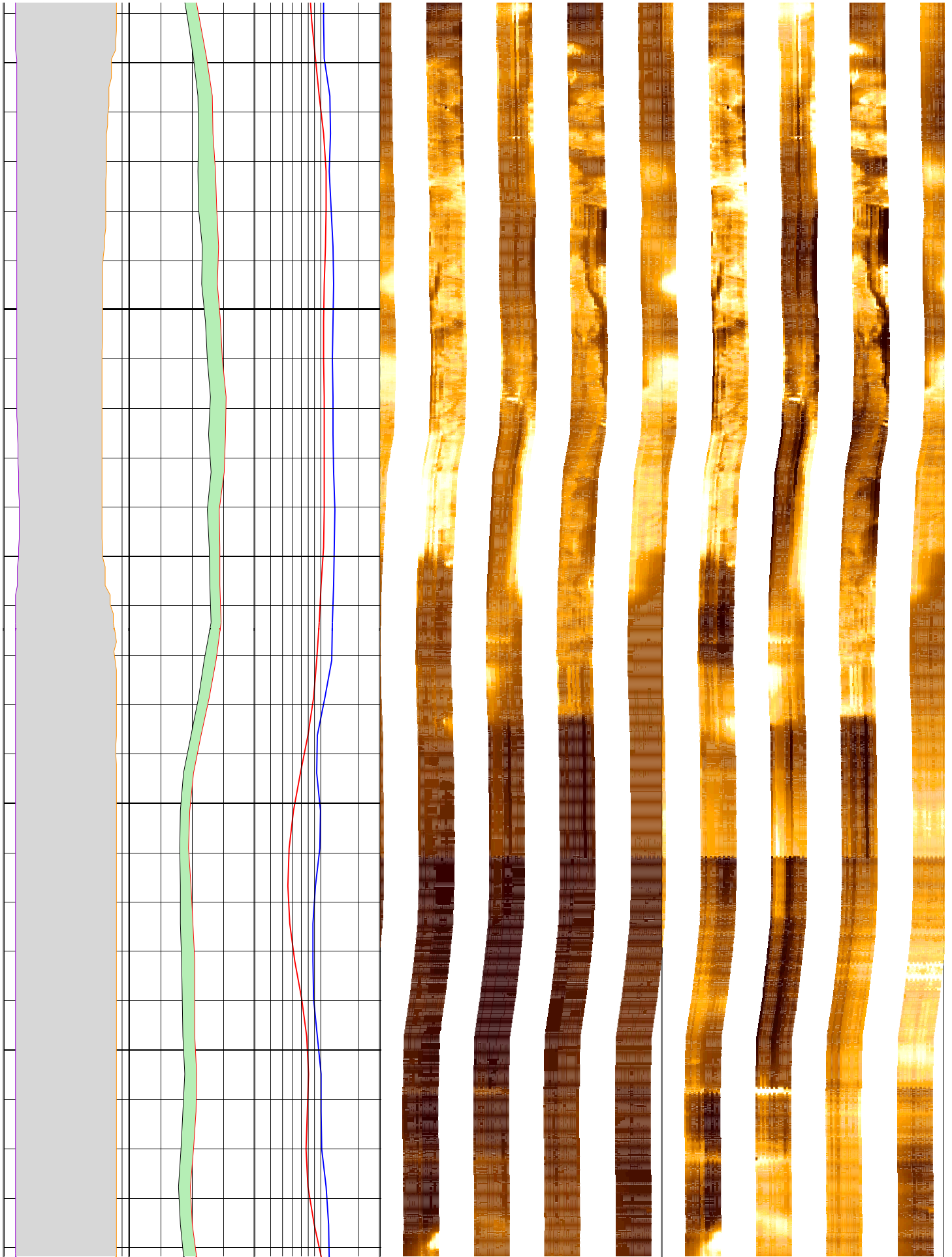

344

346

348

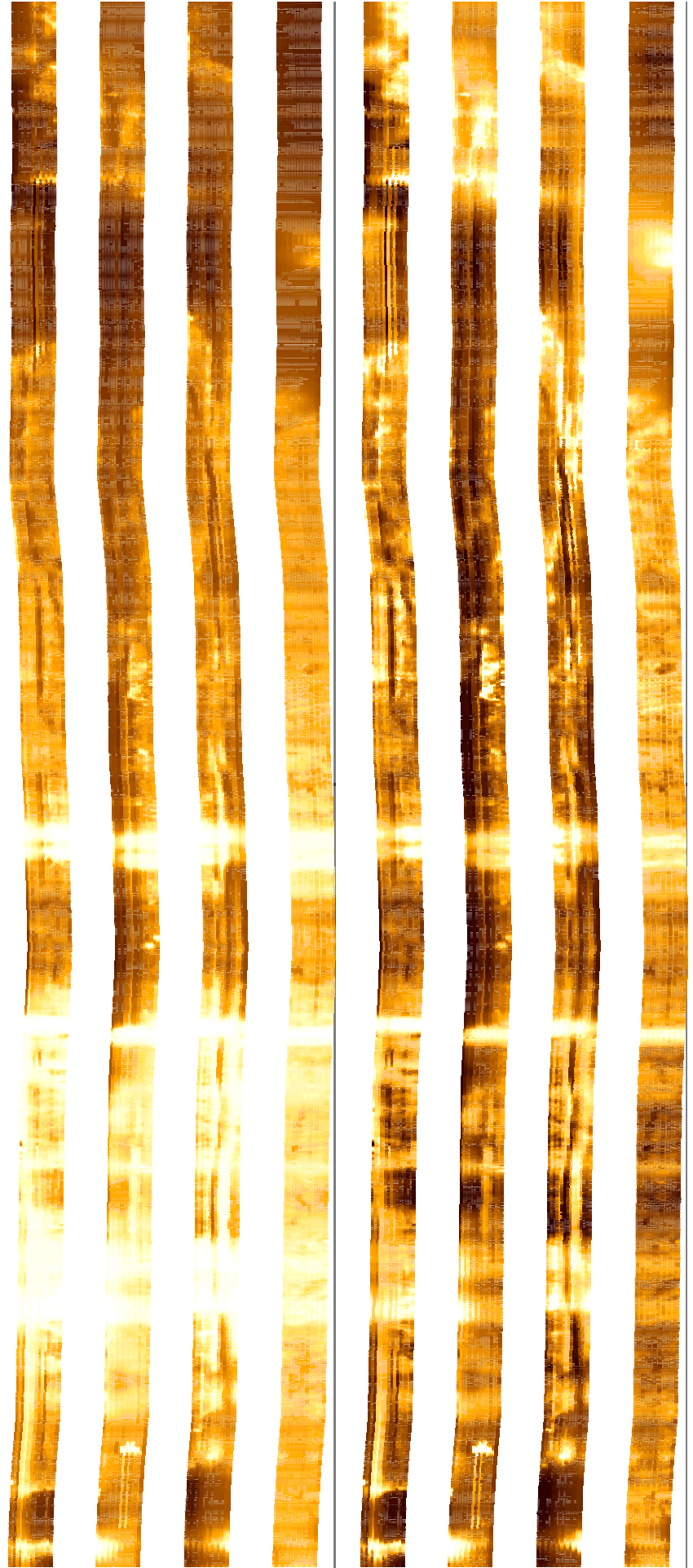
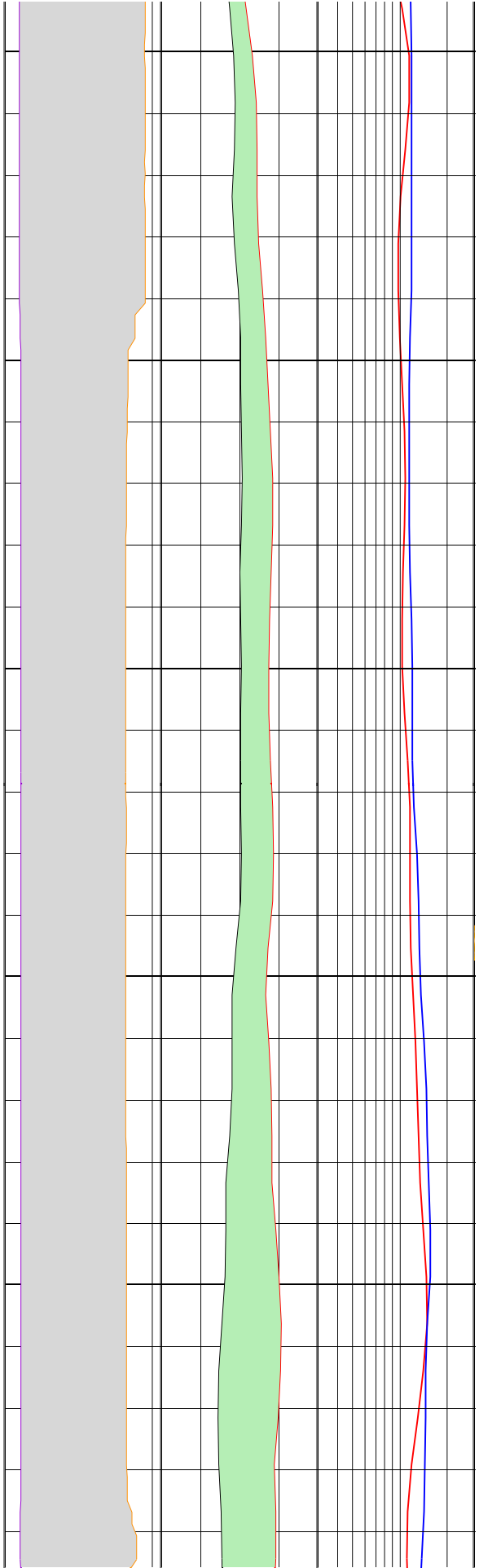

350

352

354

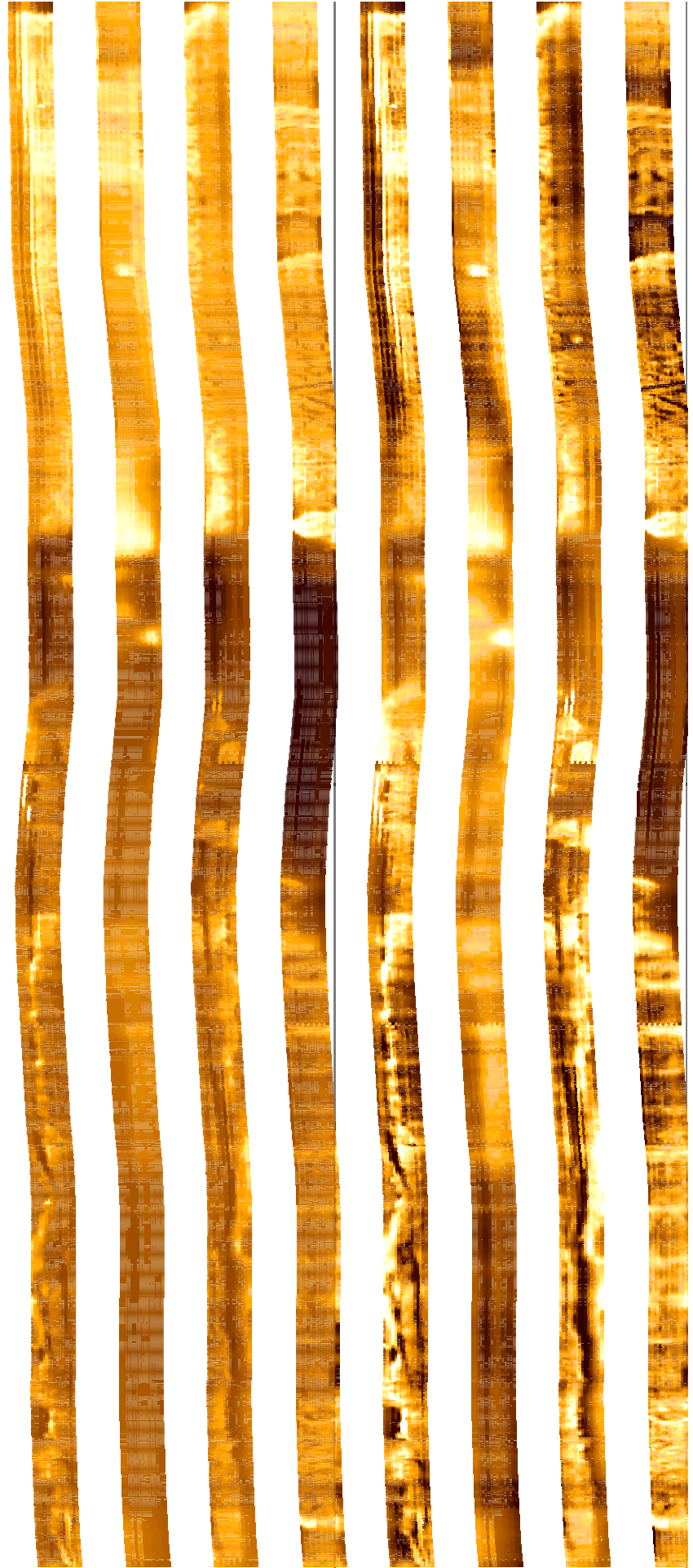
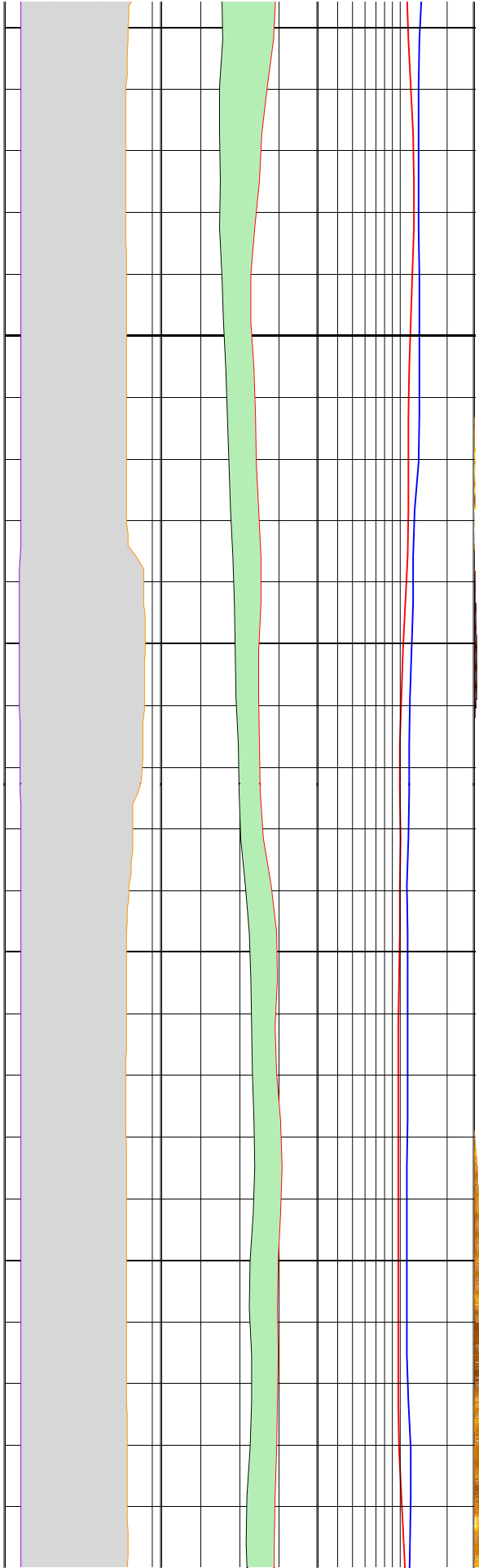

354

356

358

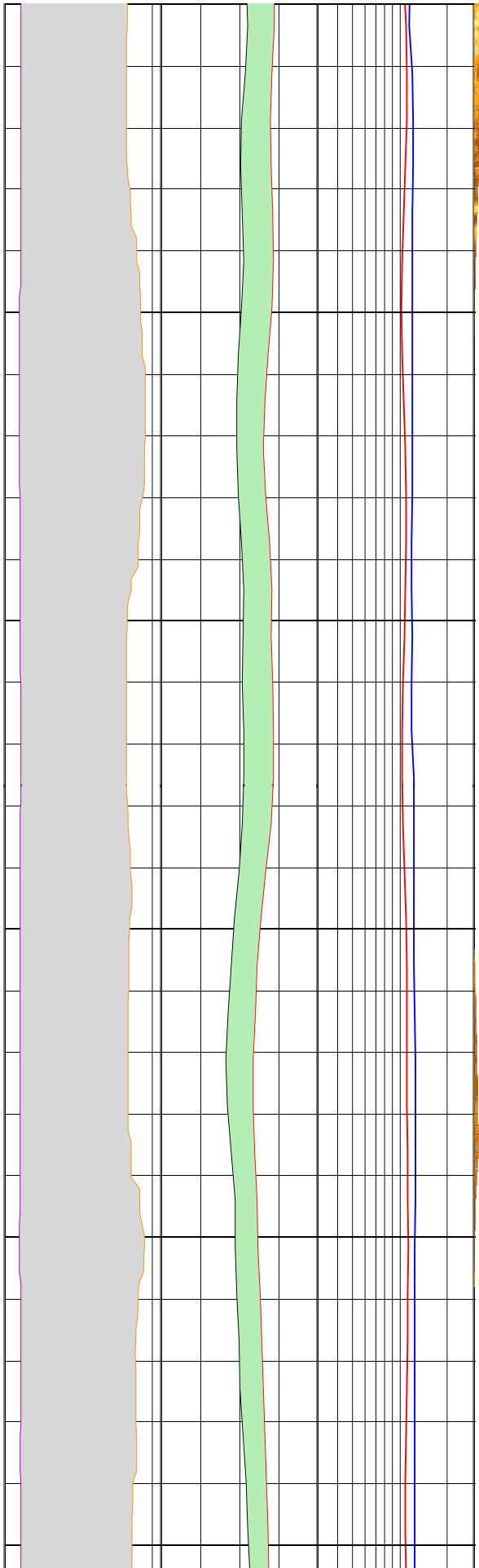

360

362

364

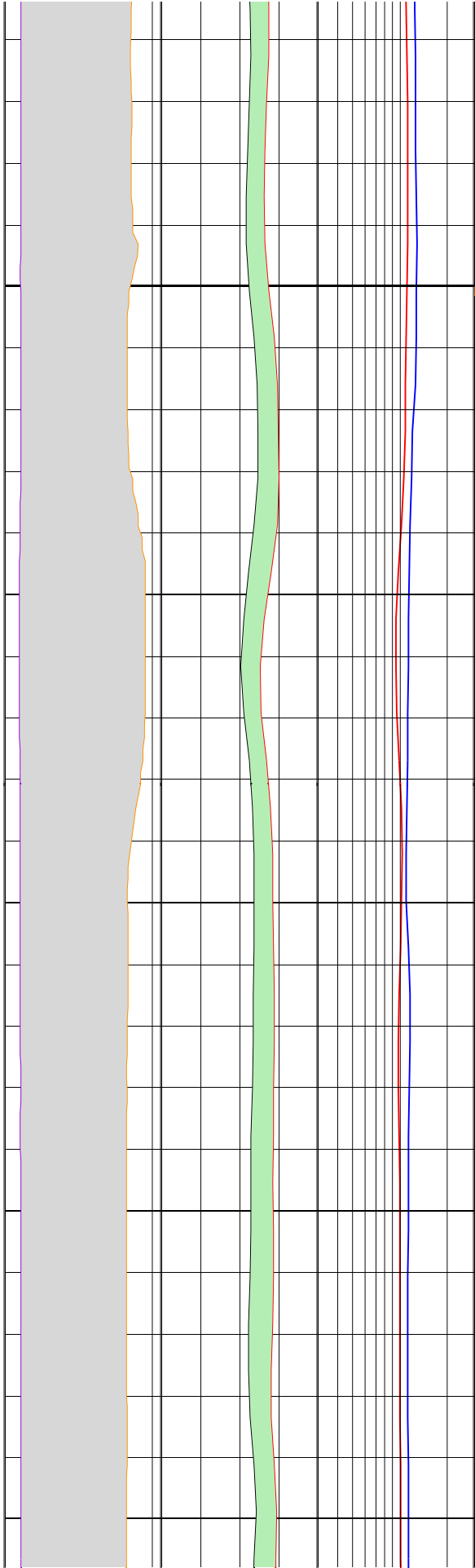

366

368

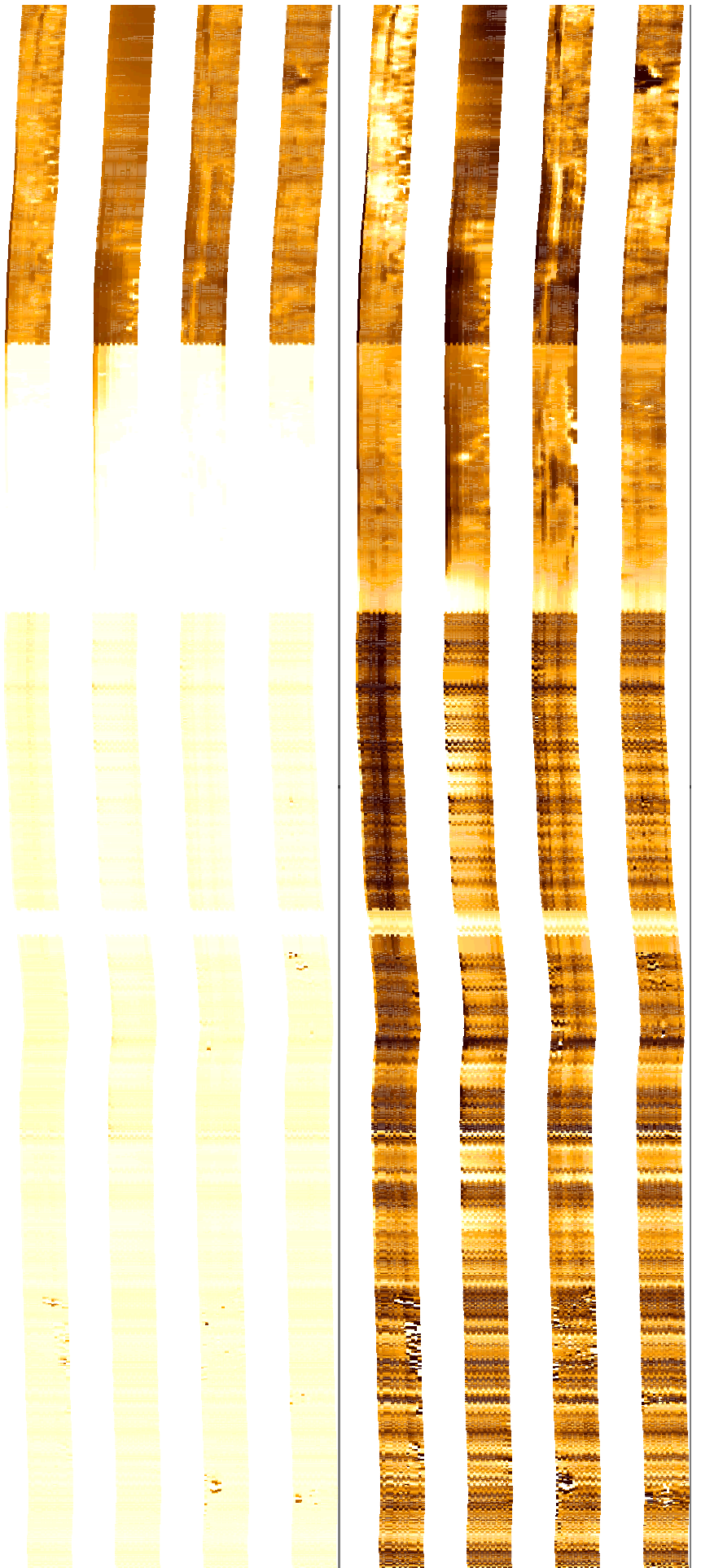
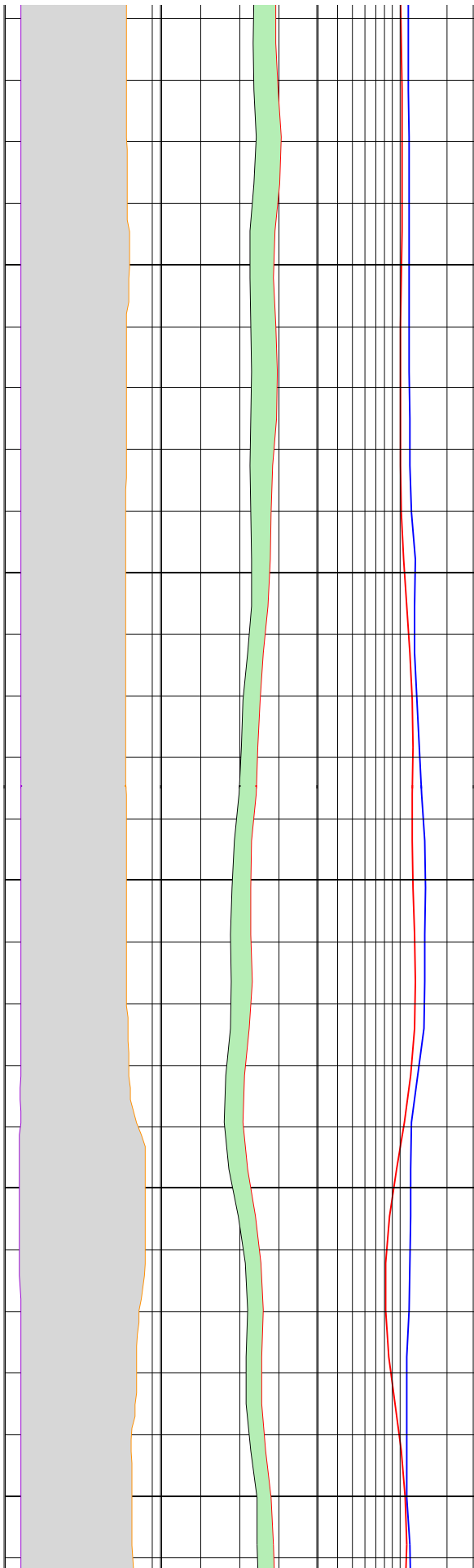

370

372

374

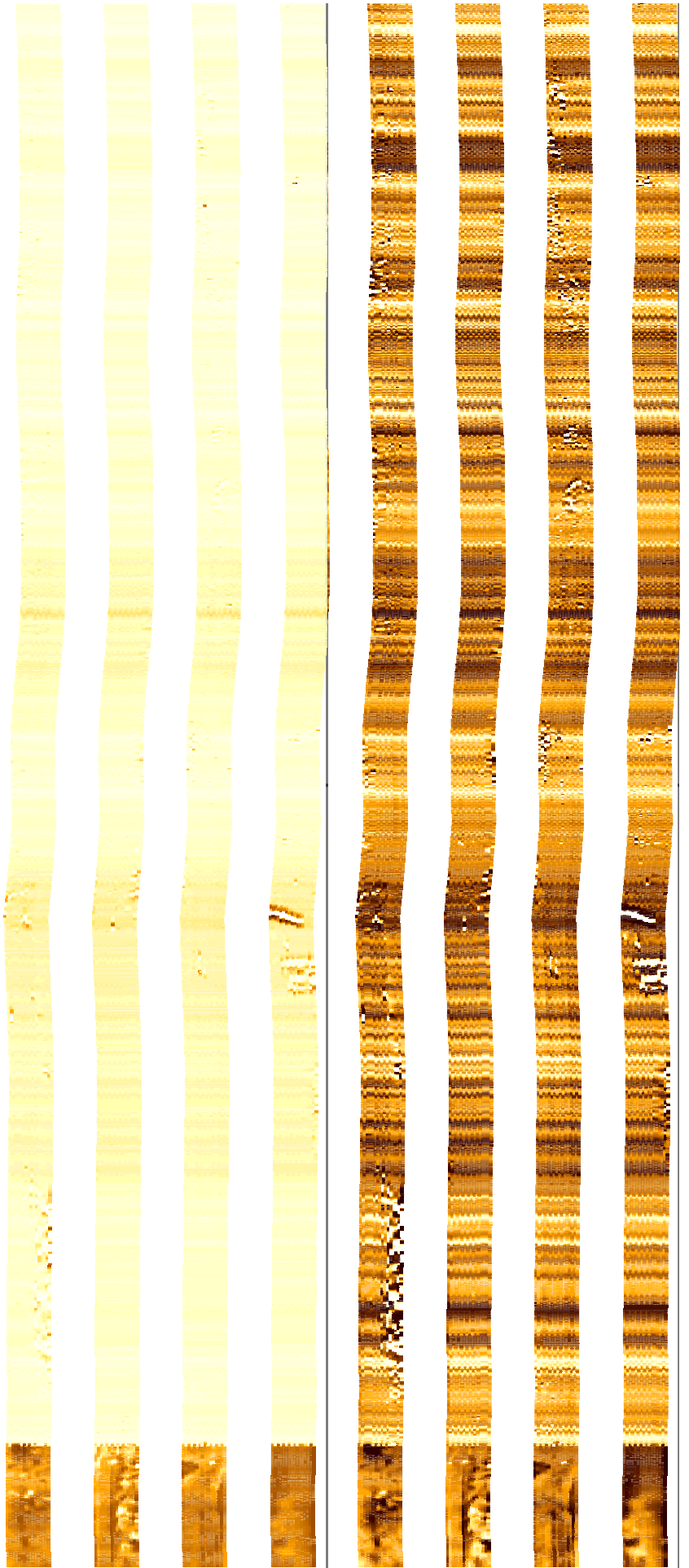
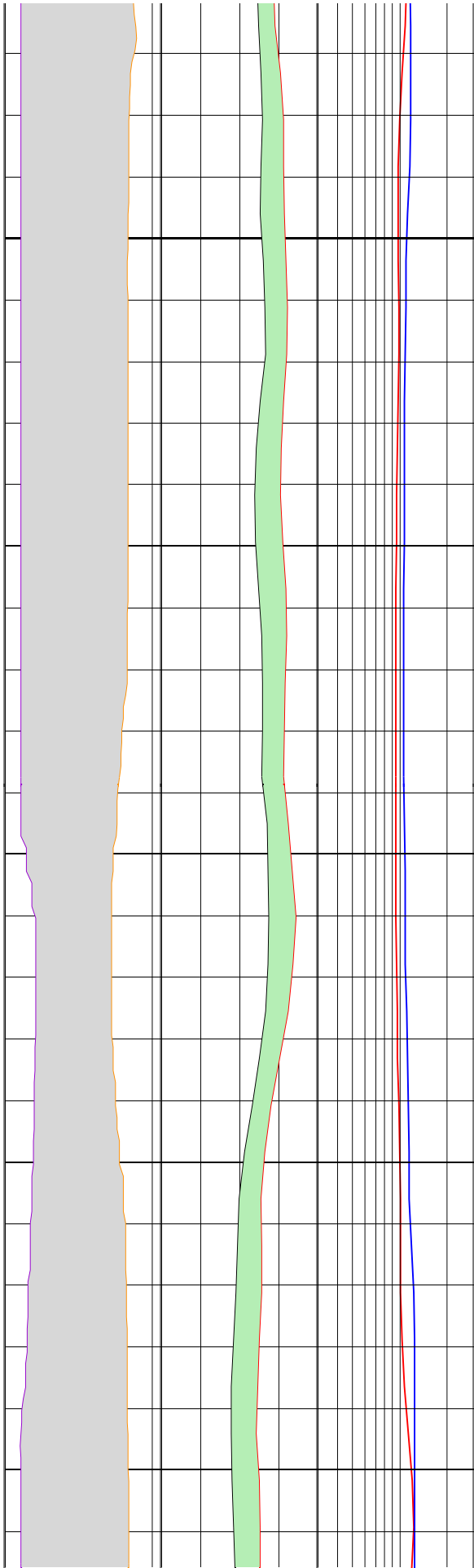

376

378

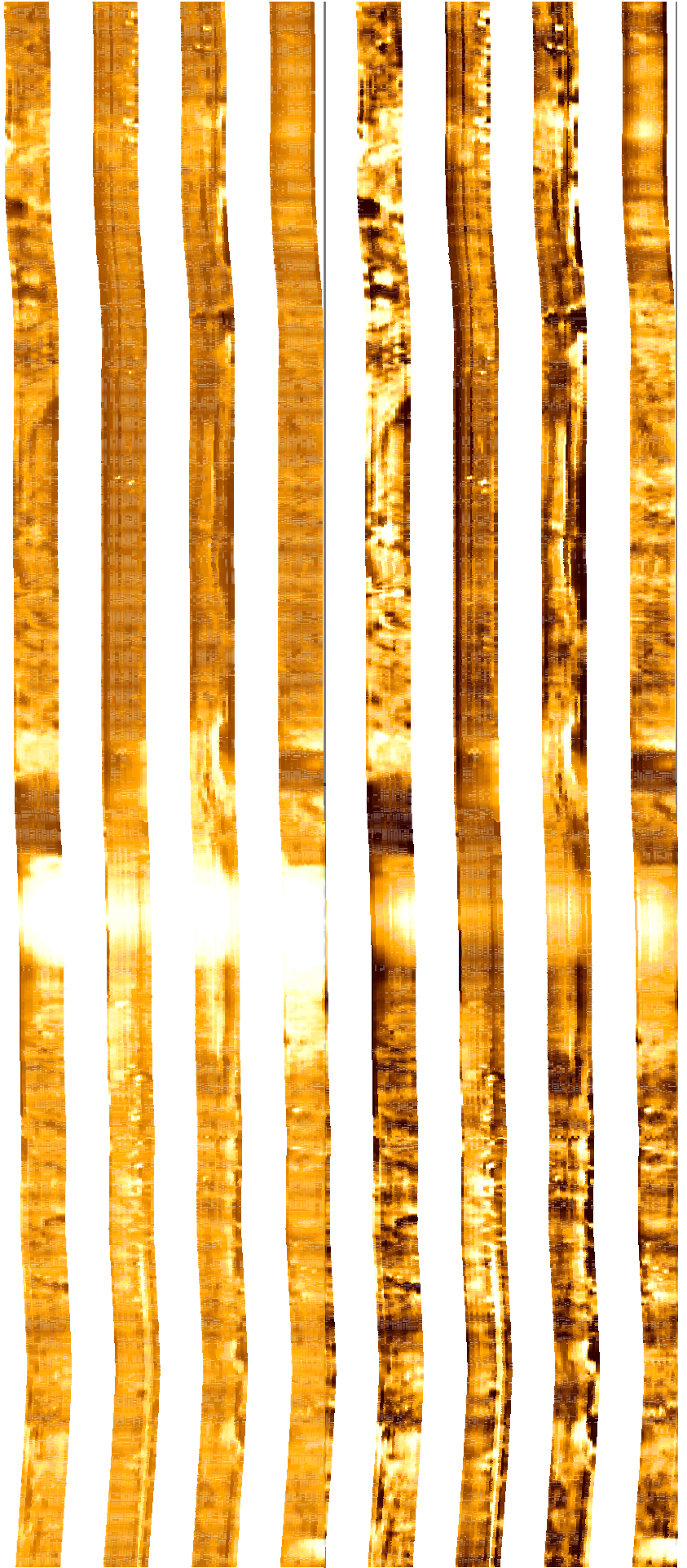
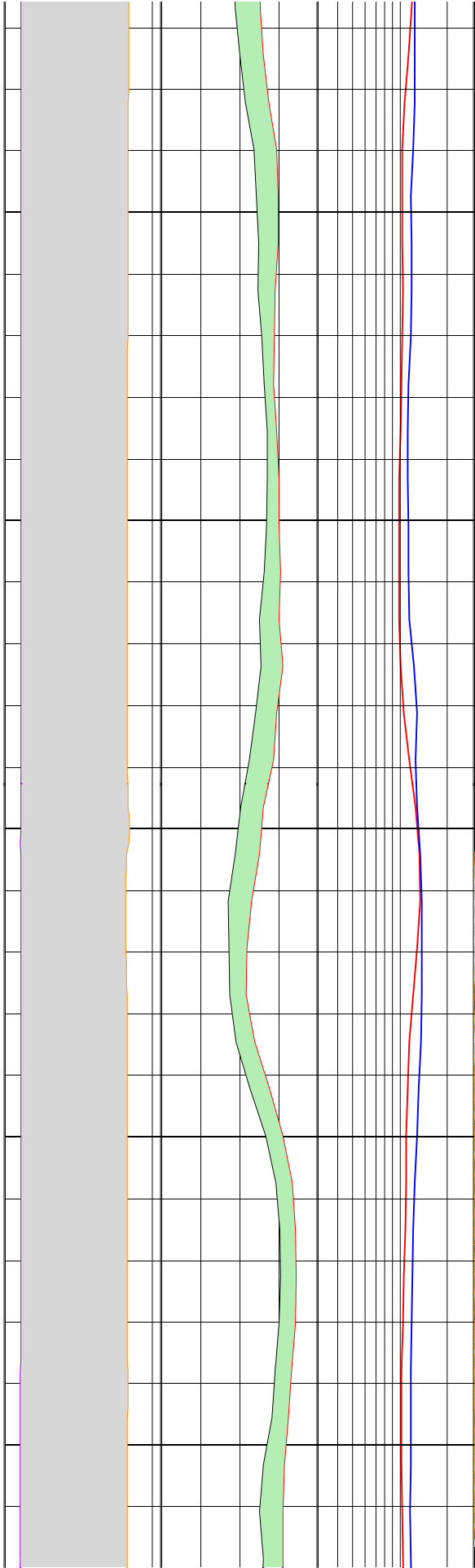

380

382

384

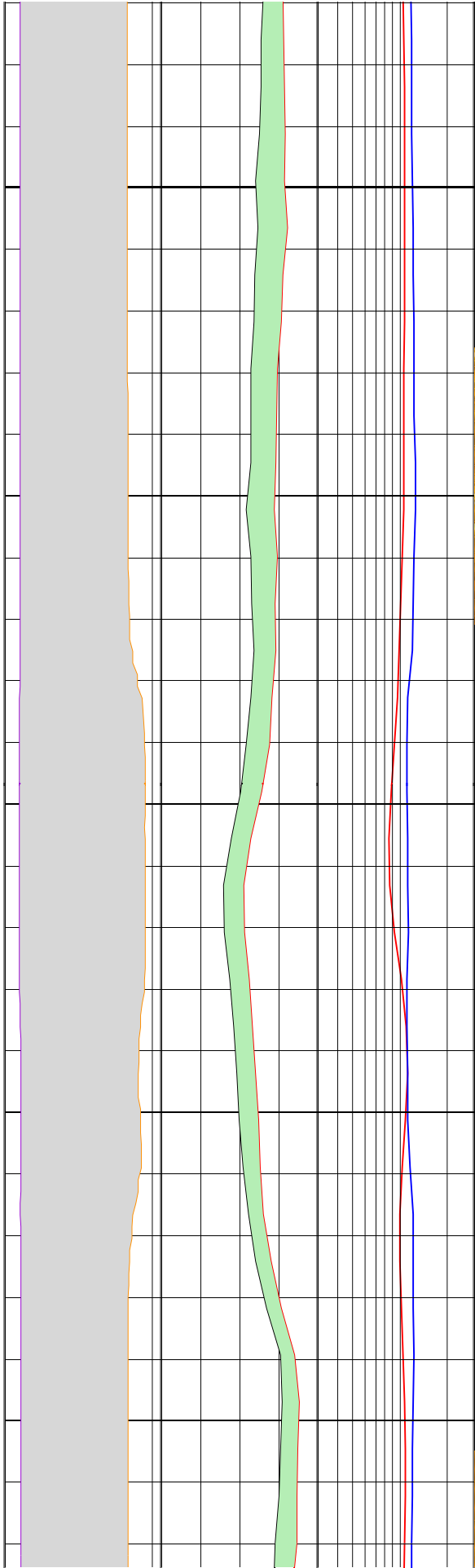

386

388

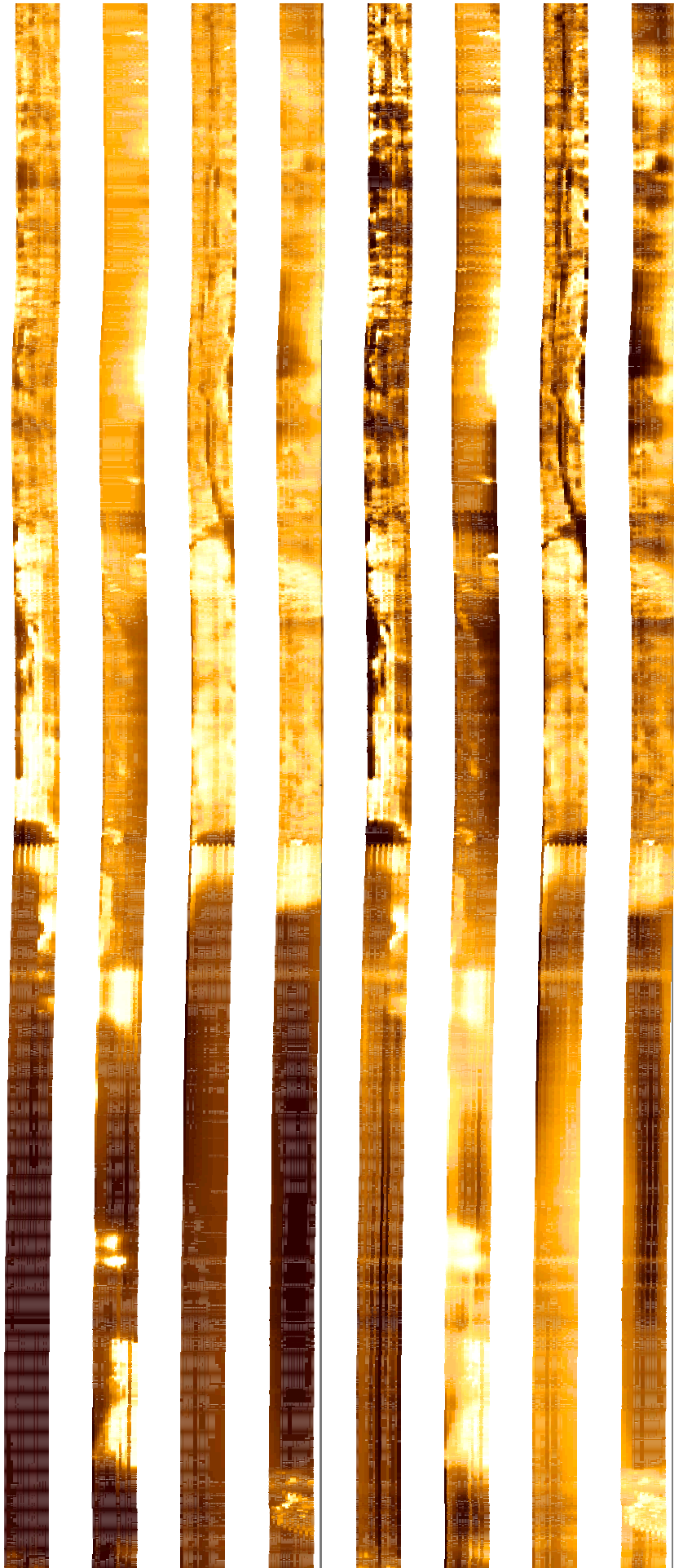
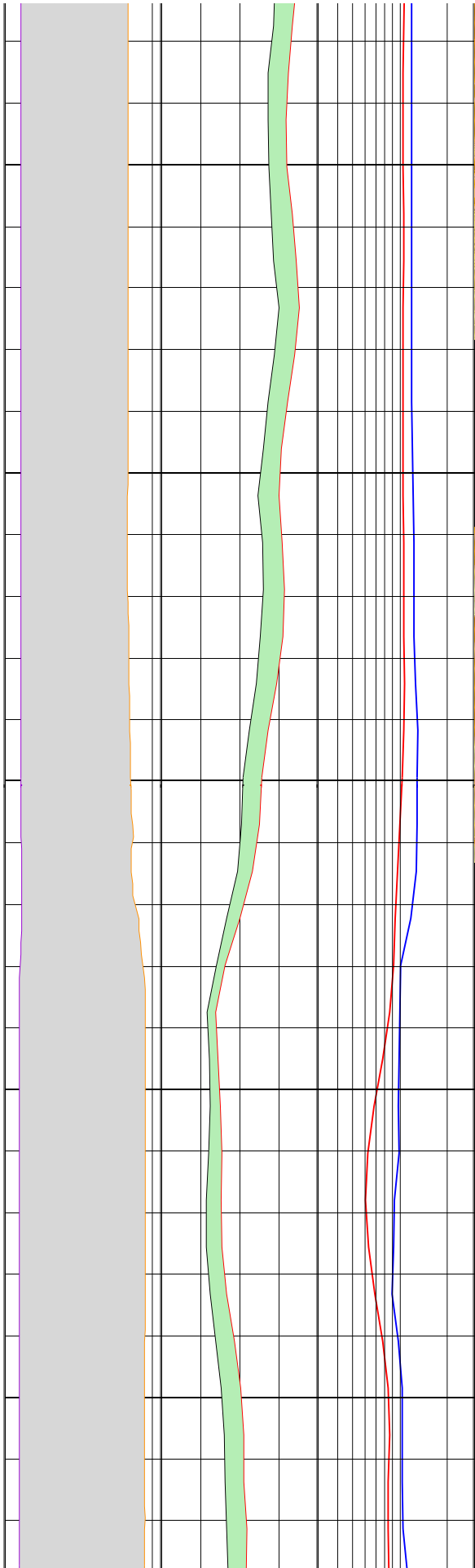

390

392

394

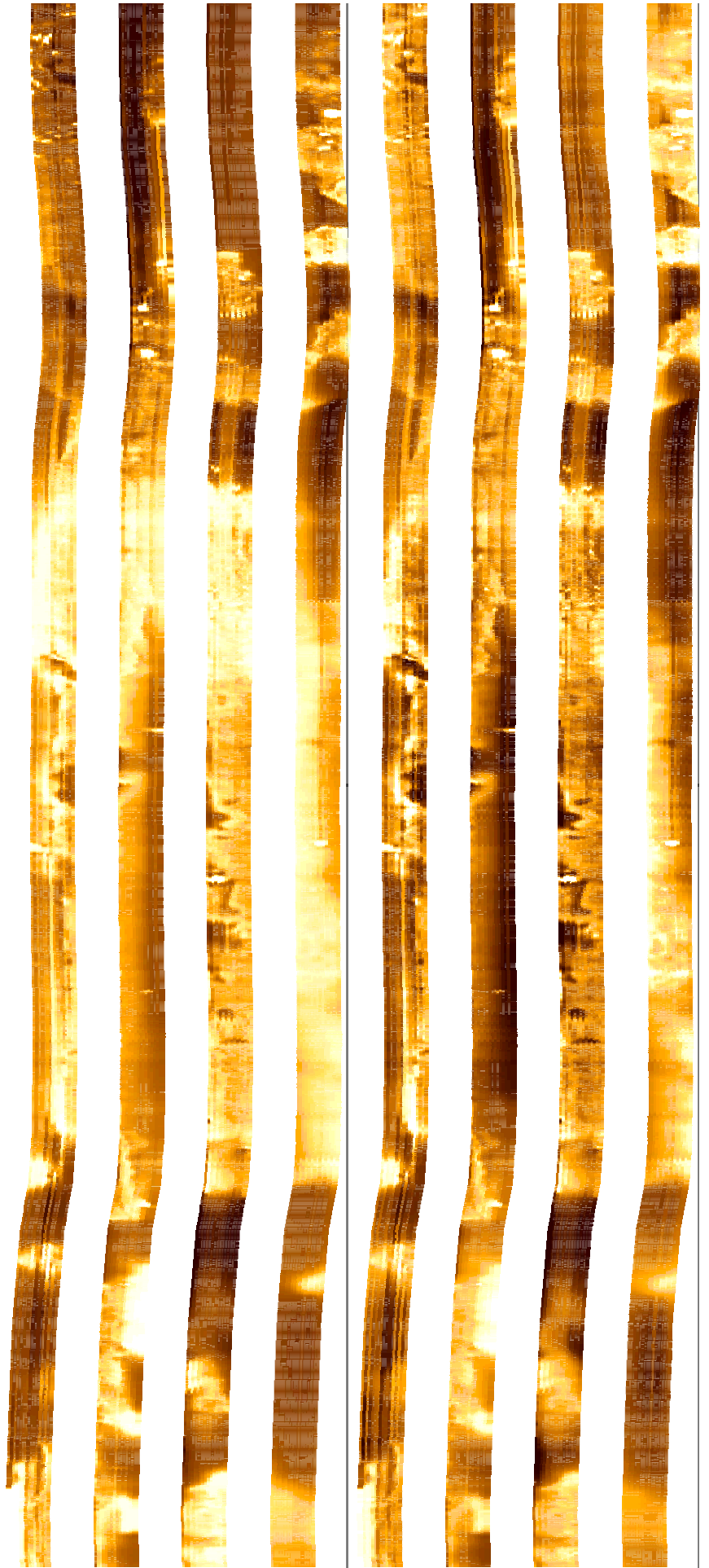
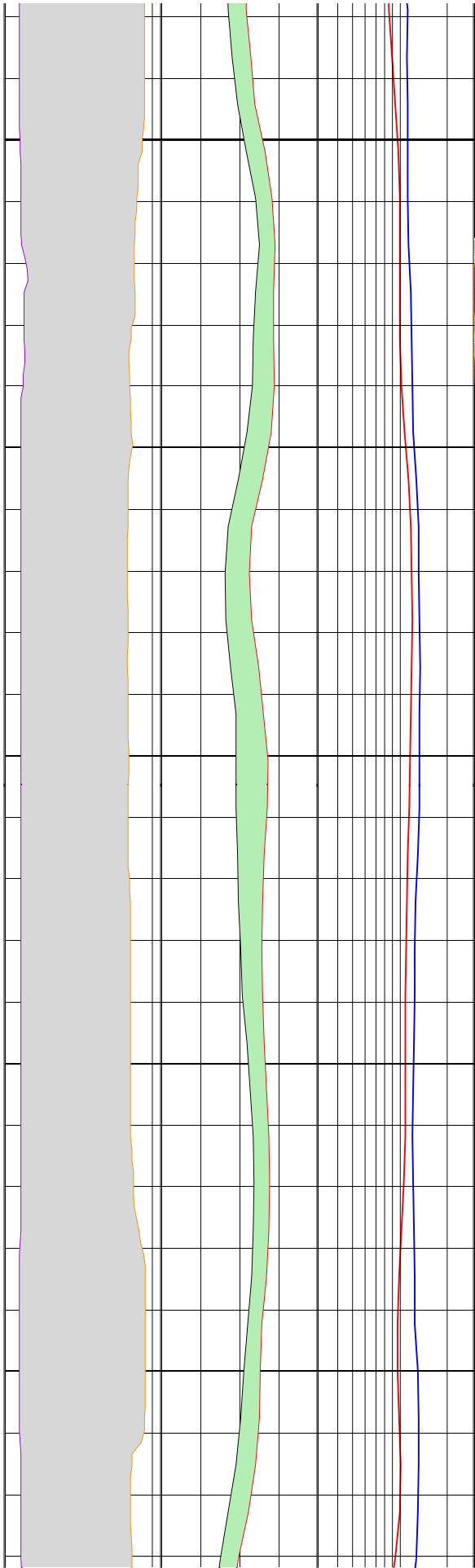

396

398

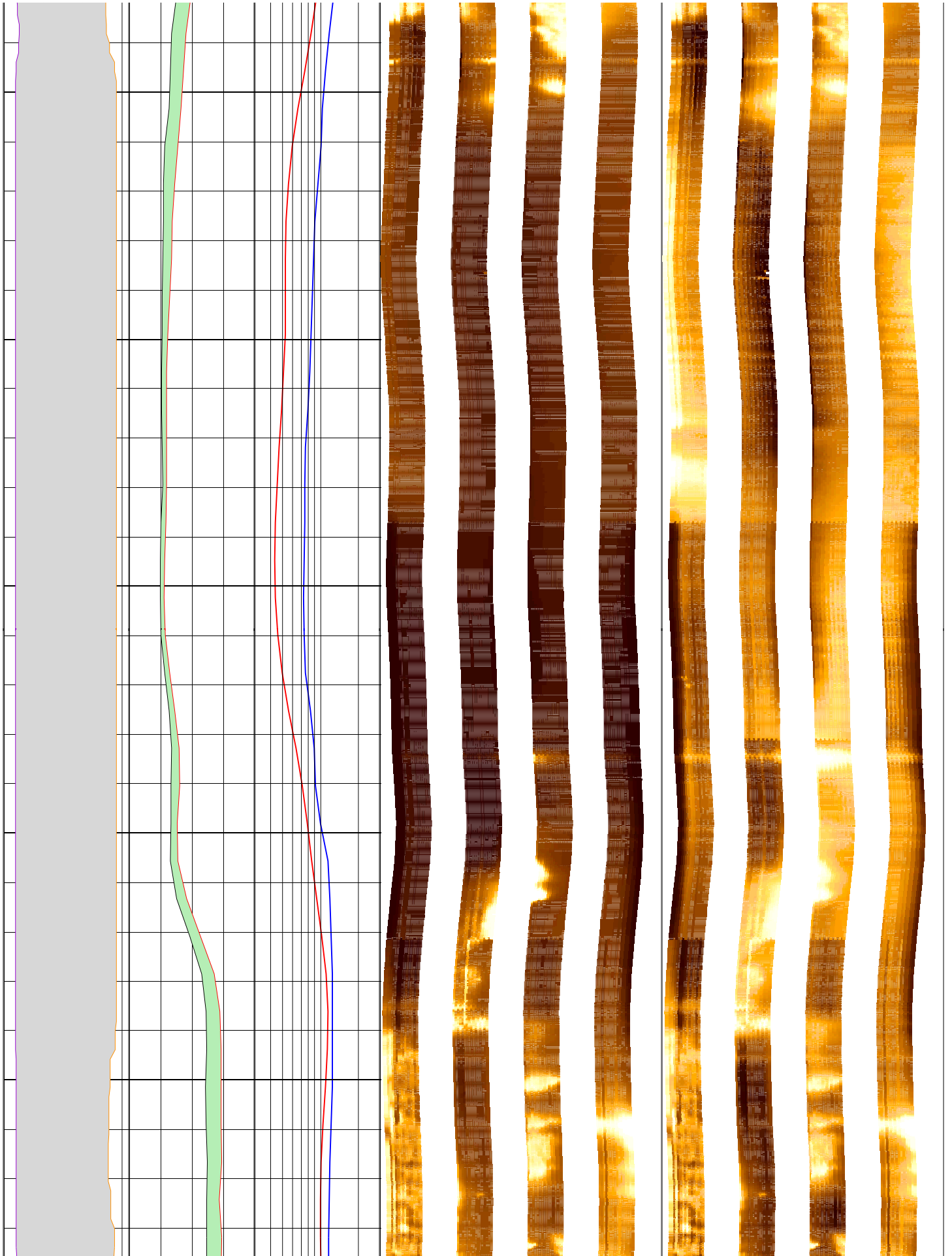

400

402

404

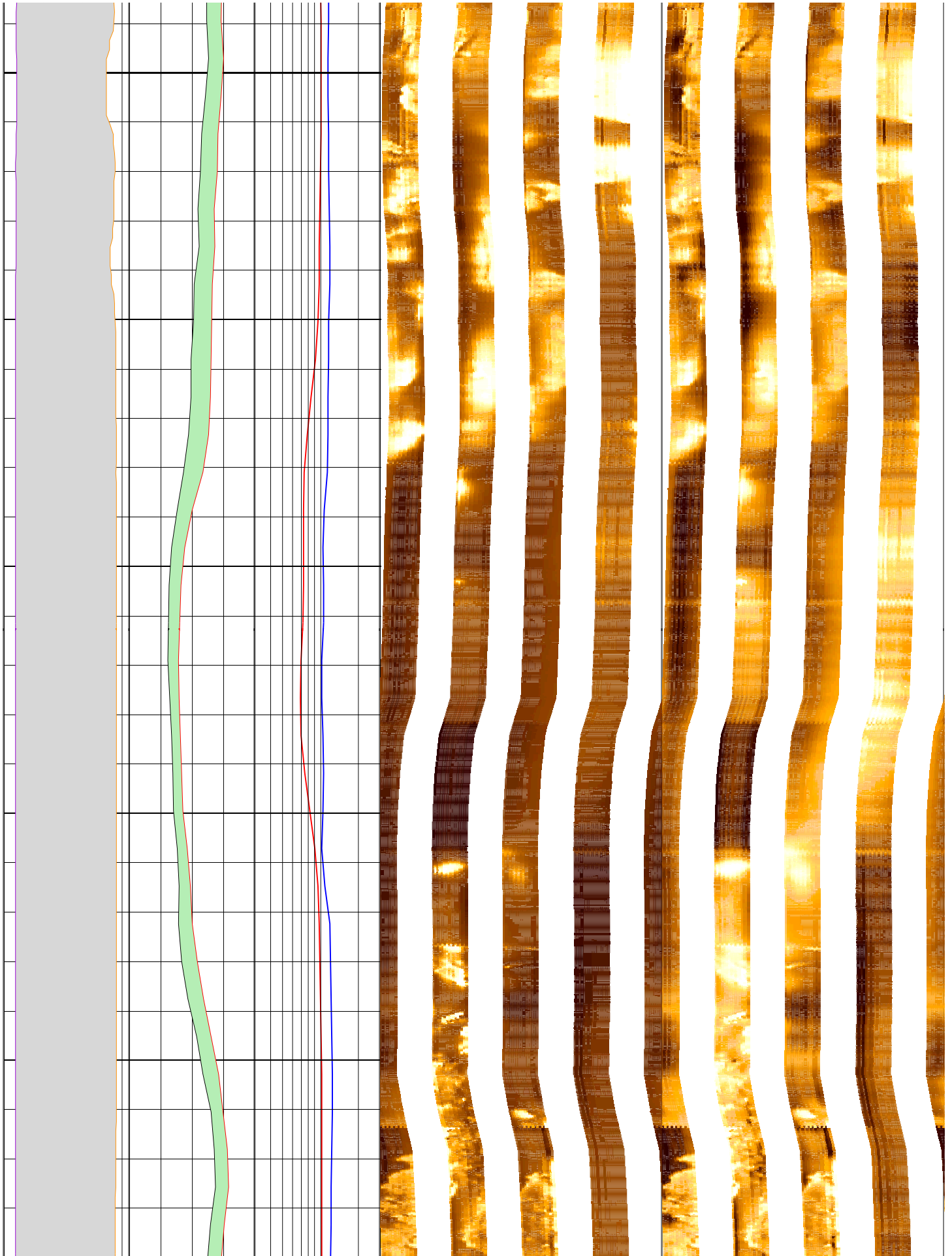

406

408

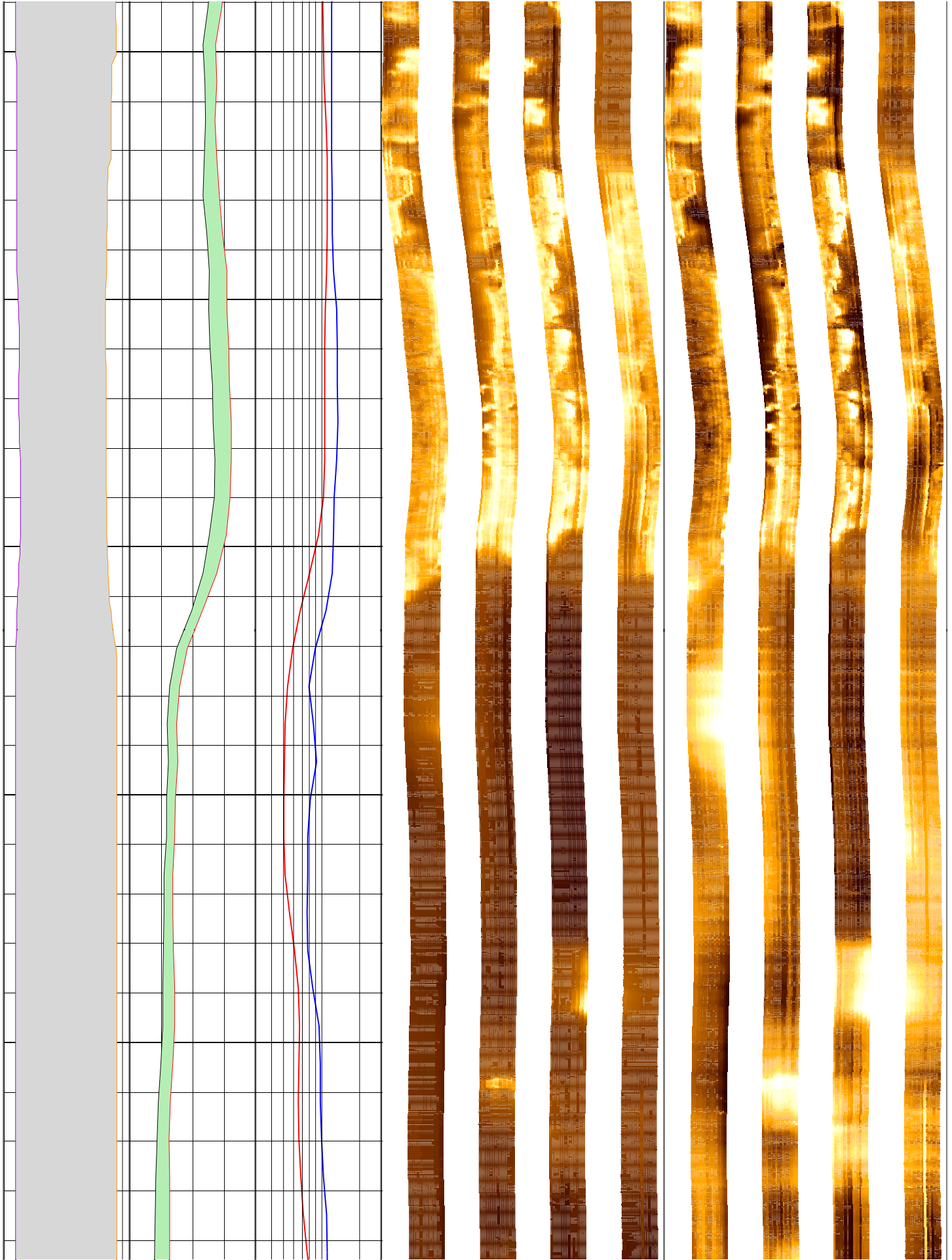

410

412

414

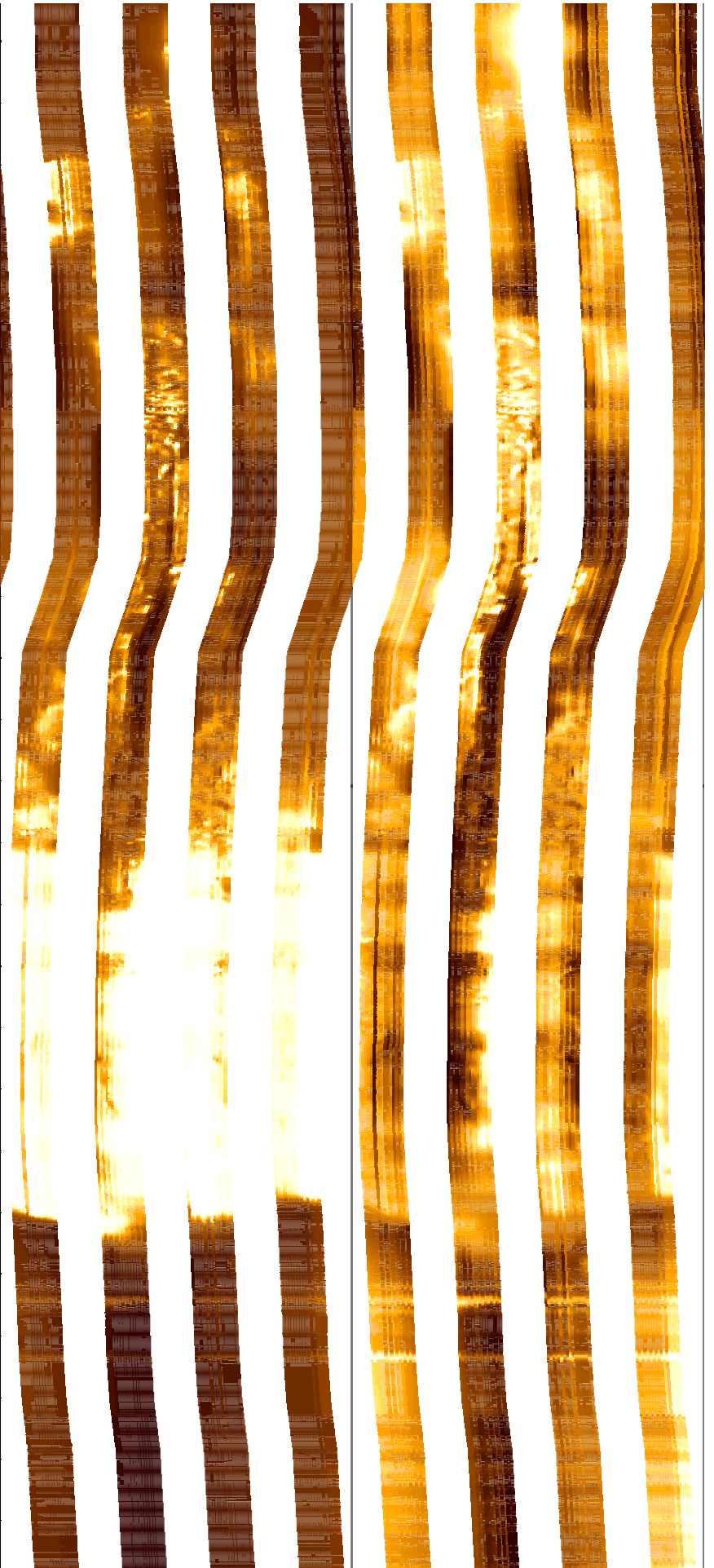
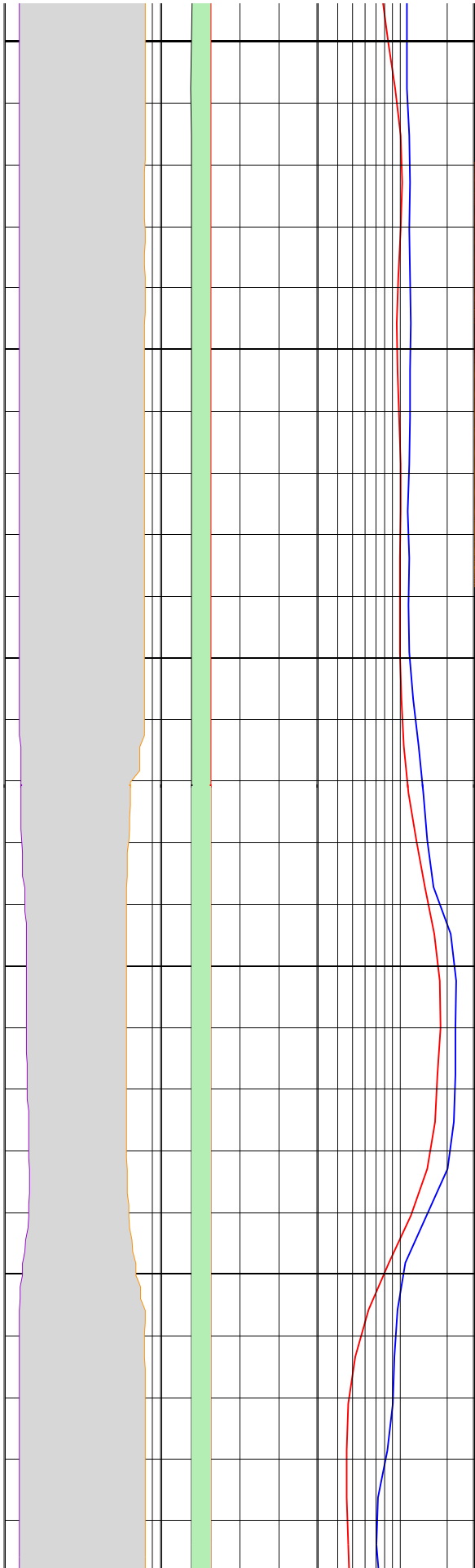

416

418

420

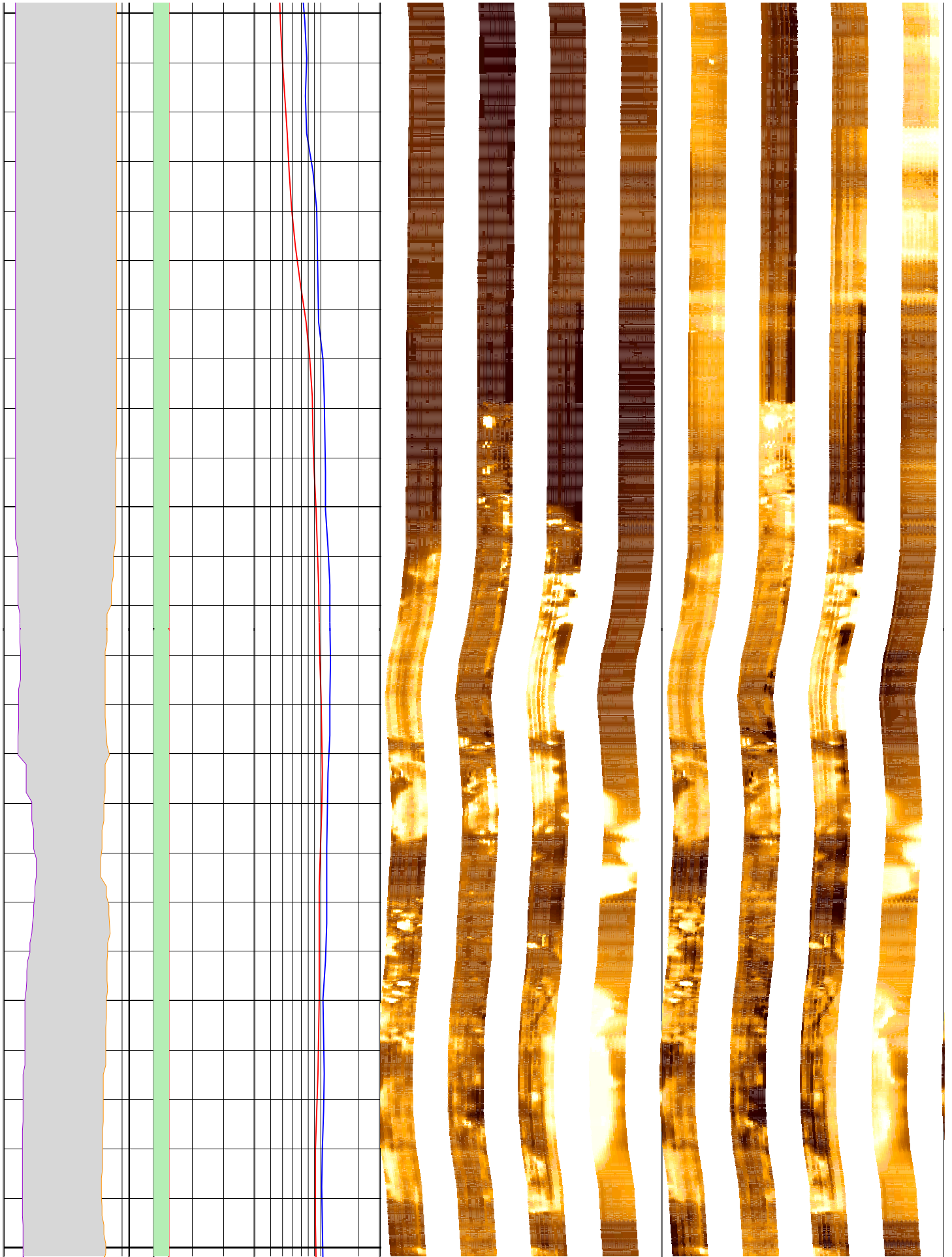

422

424

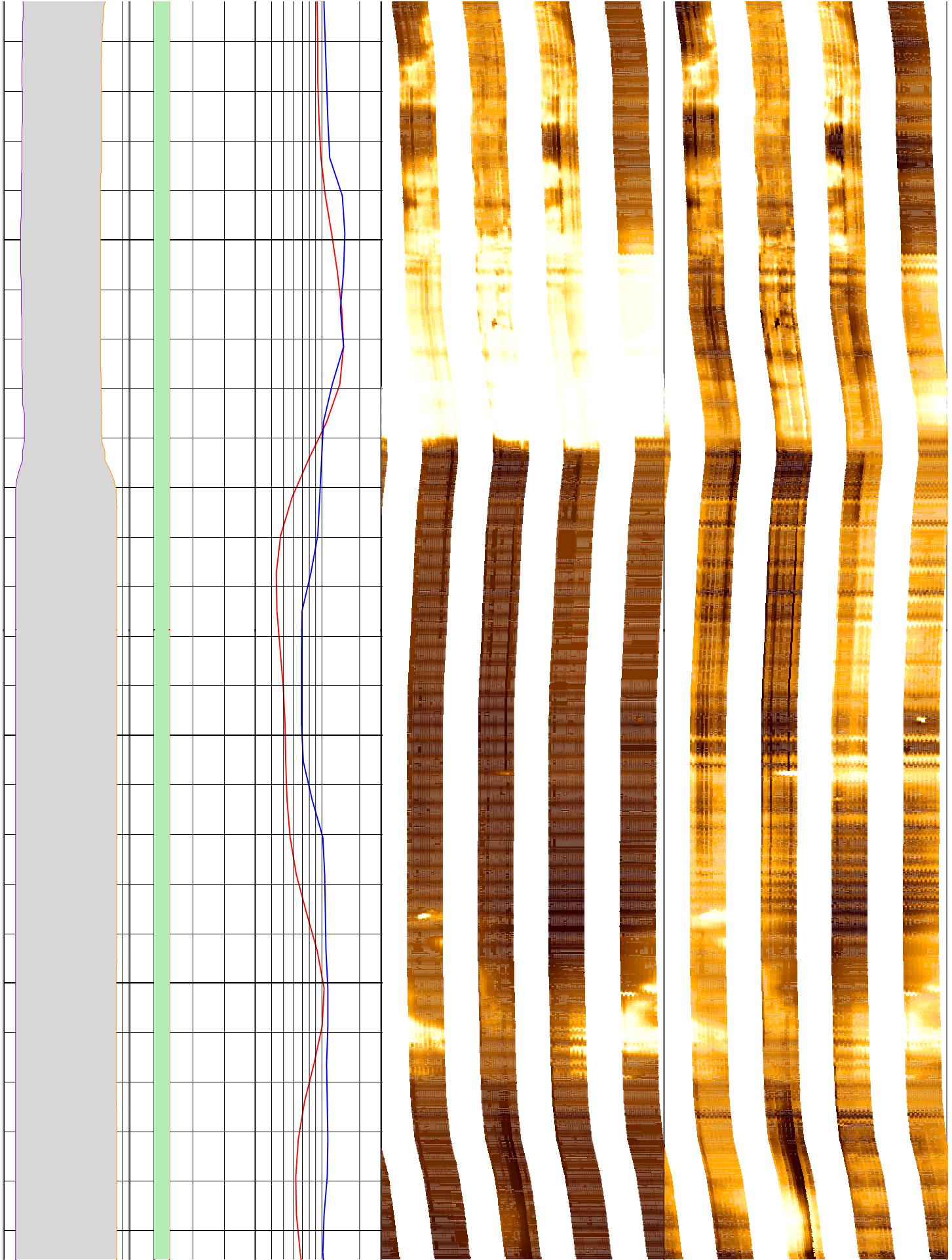

426

428

430

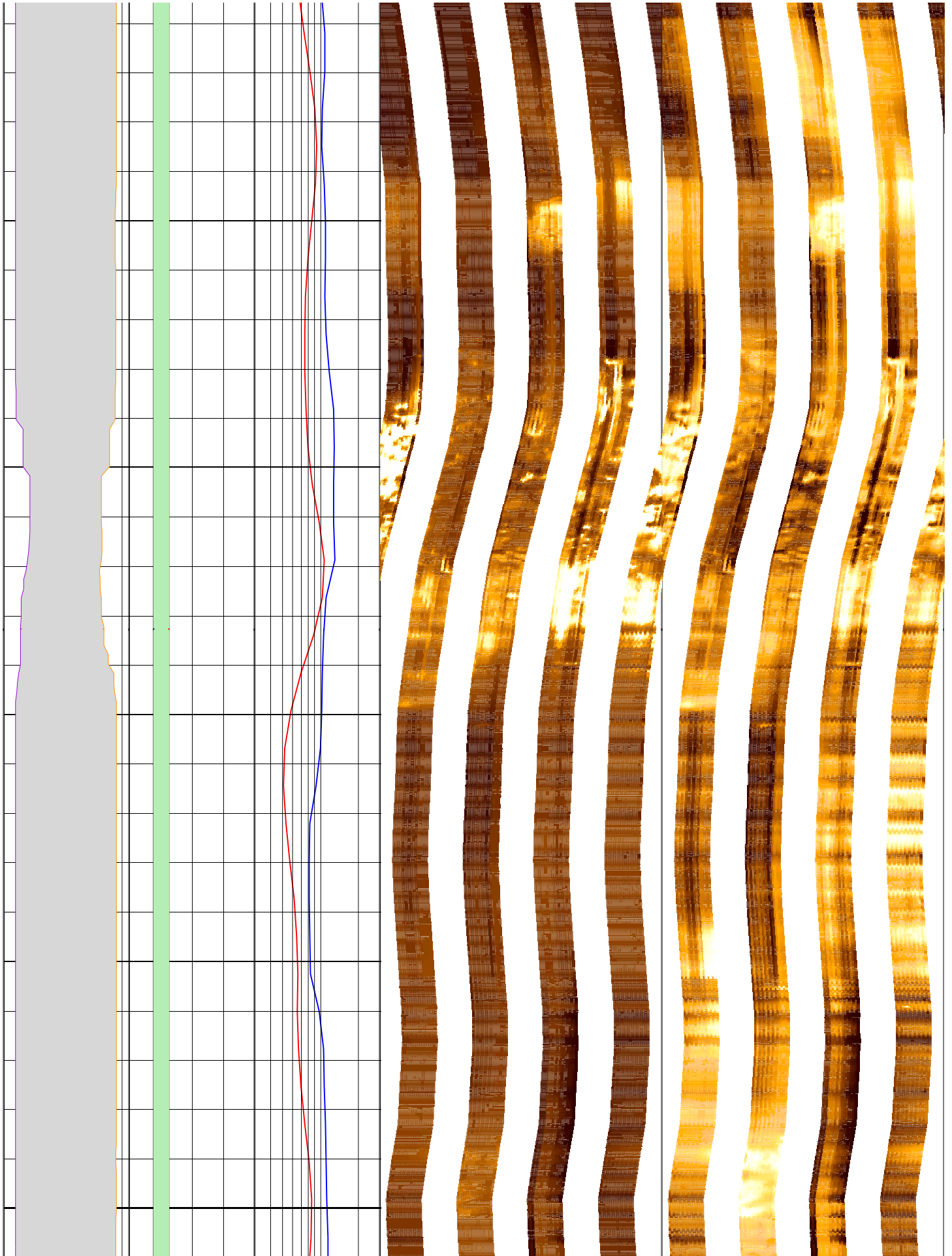

432

434

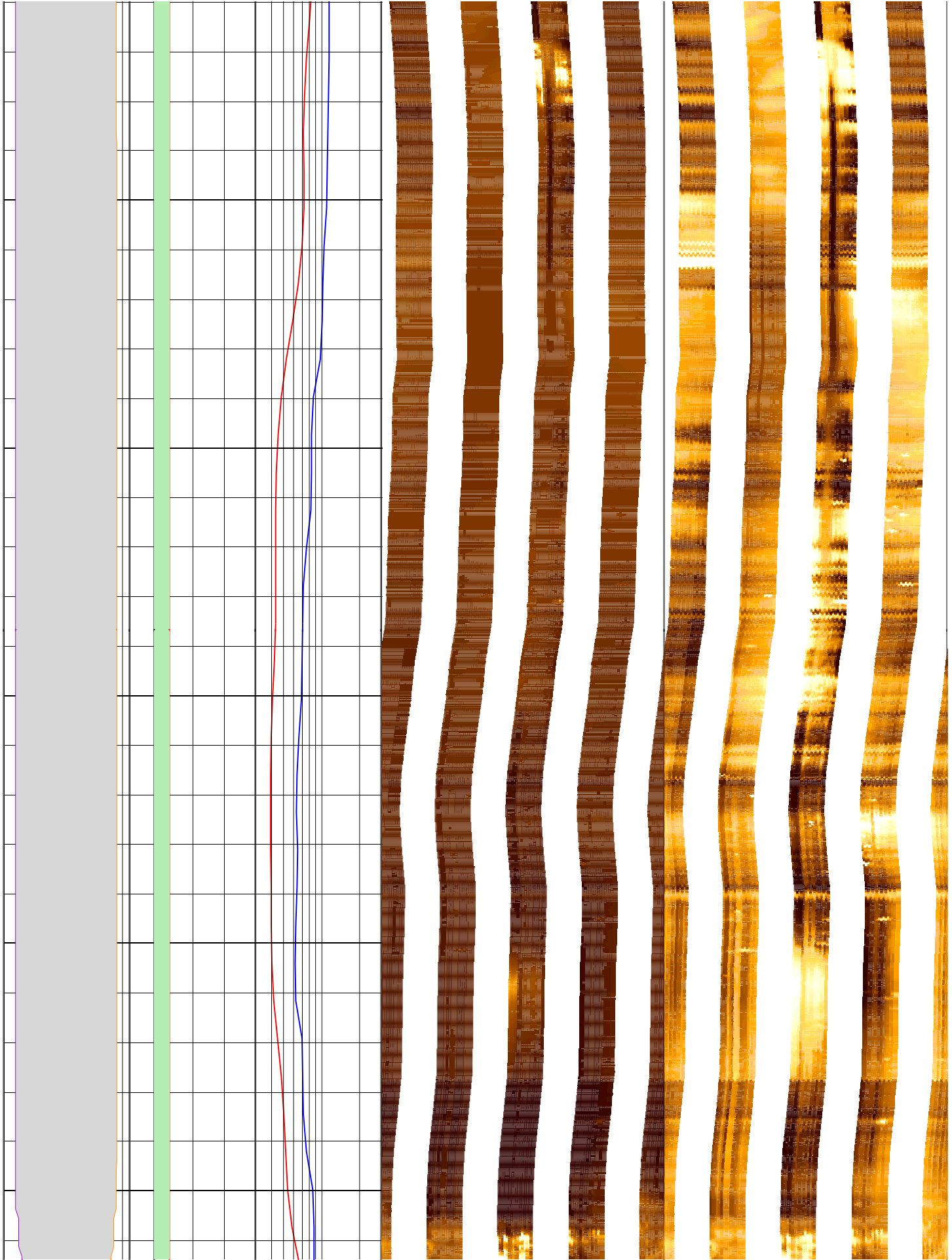

436

438

440
MD
1 : 20
m

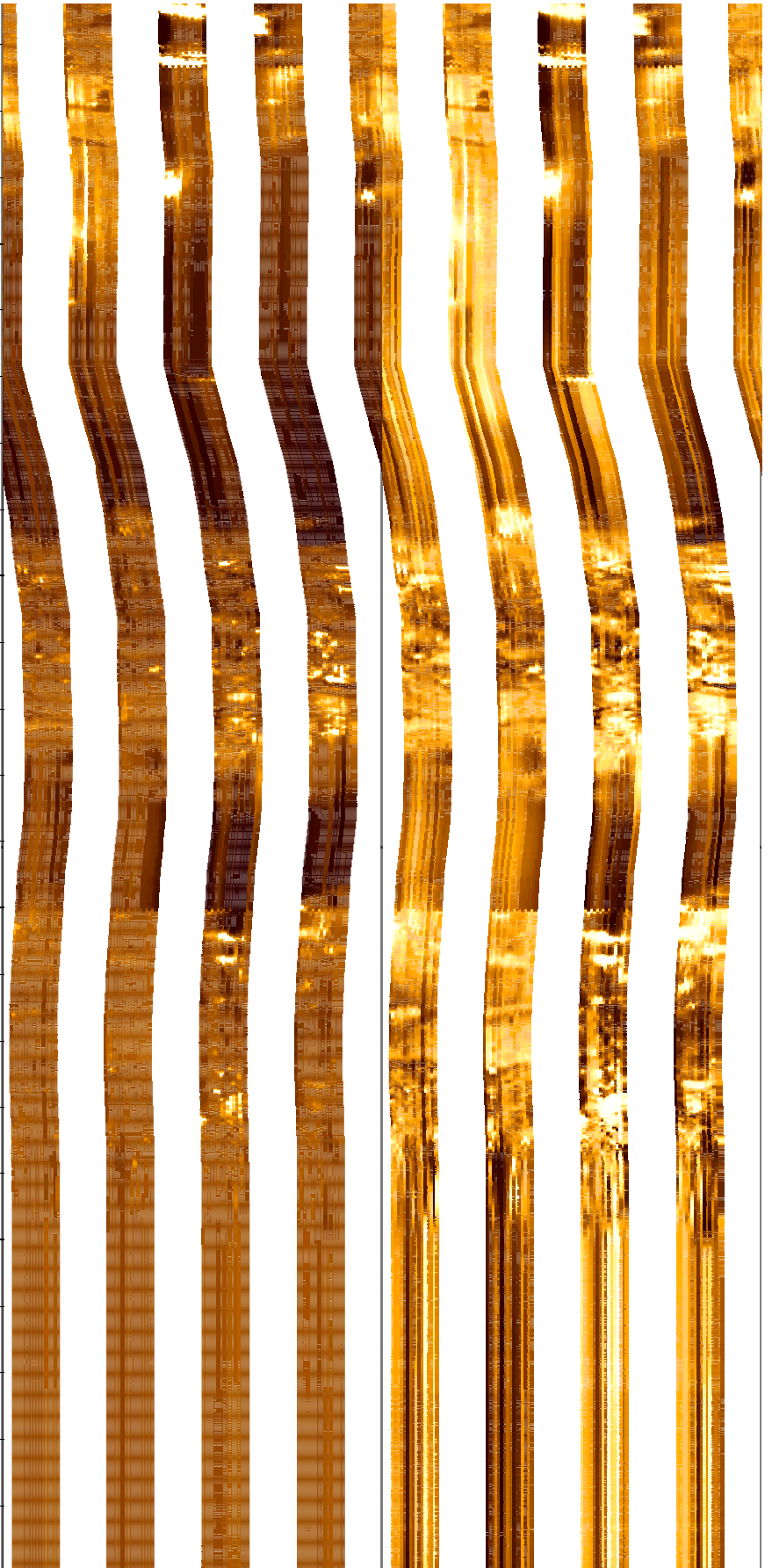
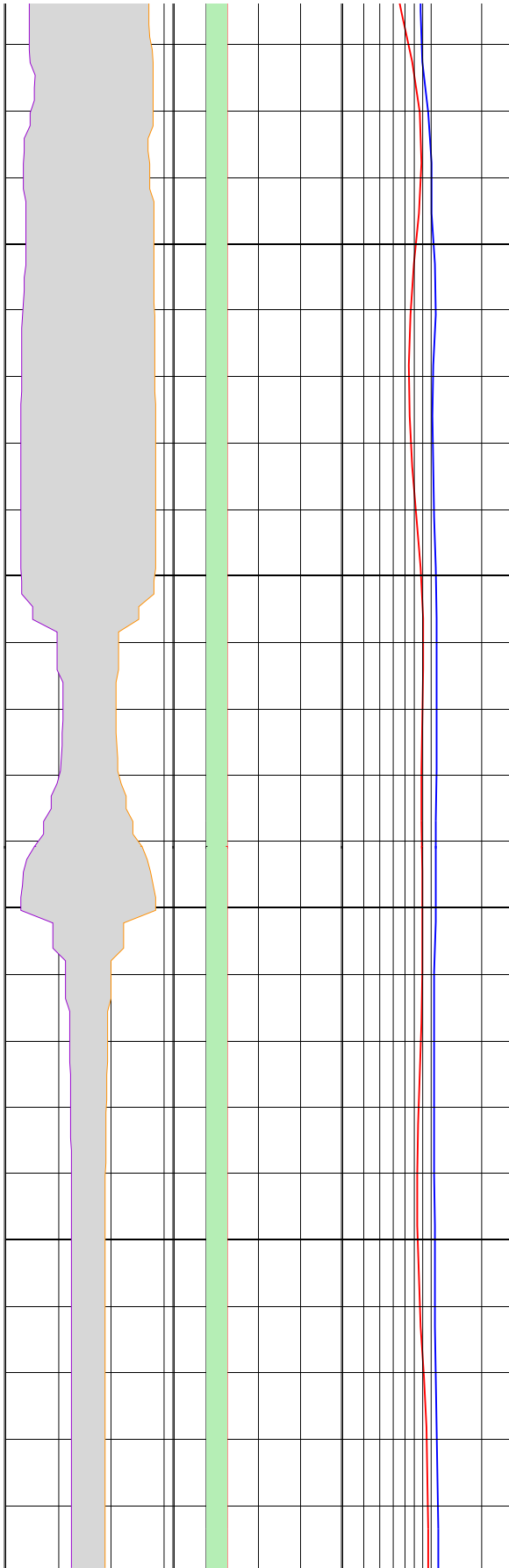

lgp_Area_	lgp_Area_	IDPH_DIT
C1_FMS_p1	HCGR_DIT	0.3 (ohm.m) 3
		IMPH_DIT

FMS Pass 2 – Static
Horizontal Scale: 1 : 6.981
Orientation North

FMS Pass 2 – Dynamic
Horizontal Scale: 1 : 6.981
Orientation North

20 (in) -20	0 (gAPI)100	0.3 (ohm.m) 3	0 120 240 360	0 120 240 360
C2_FMS_p1	HSGR_DIT		Resistive FMS4 Image Conductive	Resistive FMS4 Image Conductive
-20 (in) 20	0 (gAPI)100		