

## Processed FMS Images Depth Unit: m WMSF

COMPANY: Lamont Doherty

WELL: Expedition 324 Hole U1347A

FIELD: Shatsky Rise

Ocean: Pacific

COUNTRY: Japan

Date Processed: Date Logged: 1-Oct-2009

Job Number: Processed at:

Well Location:

Latitude: N 32° 30.475' Longitude: E 159° 38.710'

Elevations: KB: 11m DF: 11m GL: -3461m

FOLD HERE The well name, location and borehole reference data were furnished by the customer.

All interpretations are opinions based on inferences from electrical or other measurements and we cannot, and do not guarantee the accuracy or correctness of any interpretation, and we shall not, except in the case of gross or willful negligence on our part, be liable or responsible for any loss, costs, damages or expenses incurred or sustained by anyone resulting from any interpretations made by any of our officers, agents or employees. These interpretations are also subject to Clause 4 of our General Terms and Conditions as set out in our current Price Schedule.

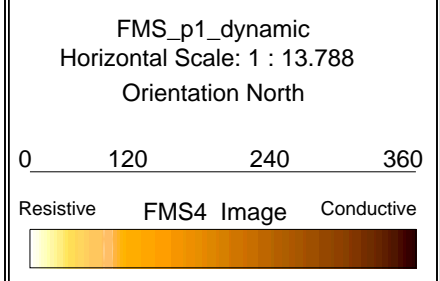
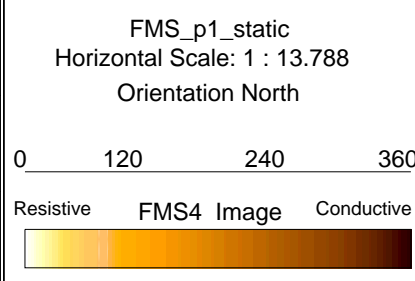
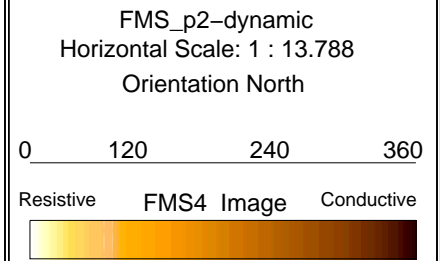
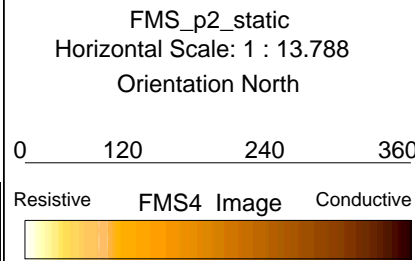

C2_FMS_p2 -16 (in) 16	HSGR_DIT 0 (gAPI) 50	IDPH_DIT 0.5 ohm.m 500
C1_FMS_p2 16 (in) -16	HCGR_DIT 0 (gAPI) 50	IDPH_DIT 500 ohm.m 50000
lgp_Area_	lgp_Area_	IMPH_DIT 500 ohm.m 50000

MD  
1 : 20  
m

116

118

120

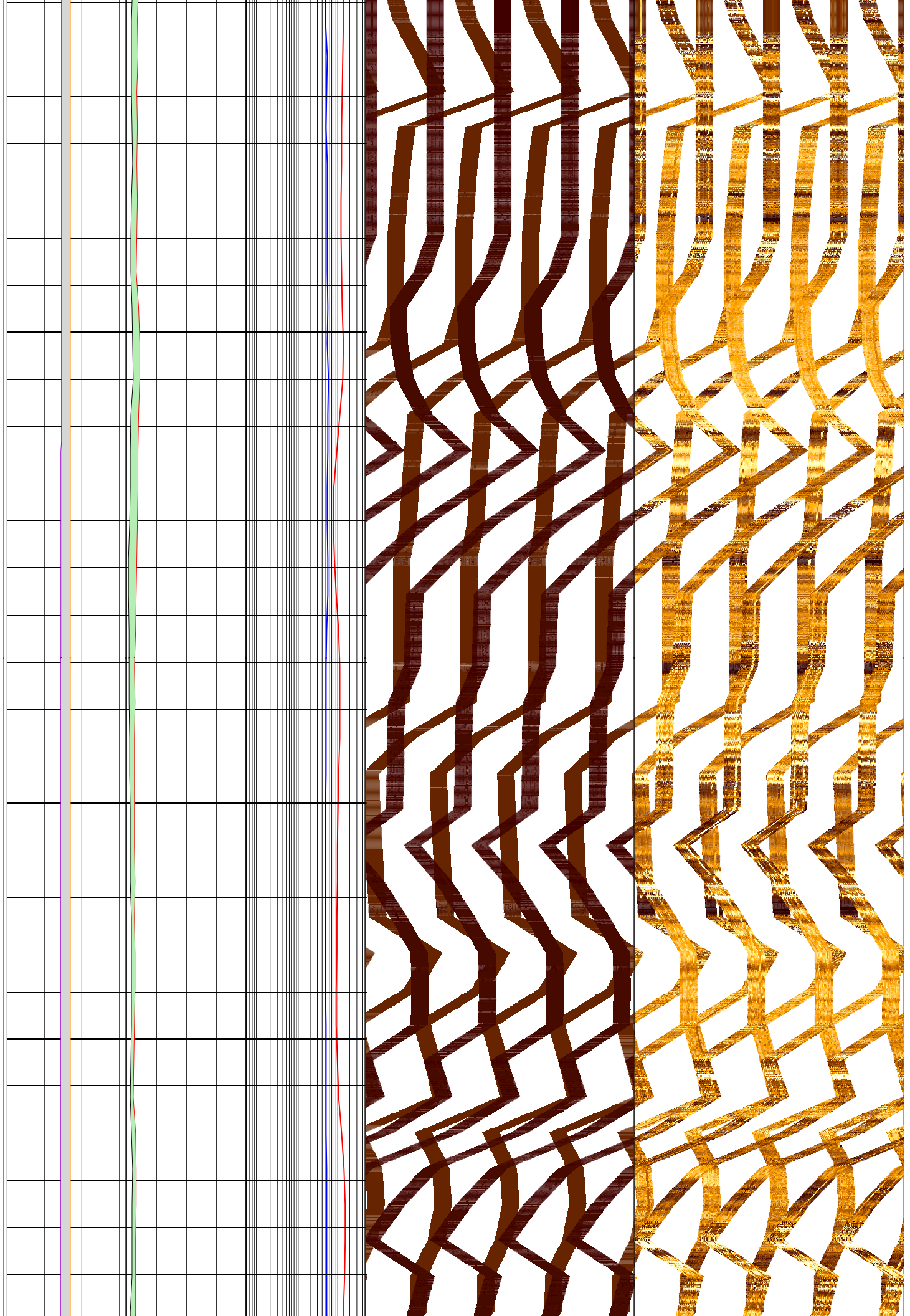

122

124

126

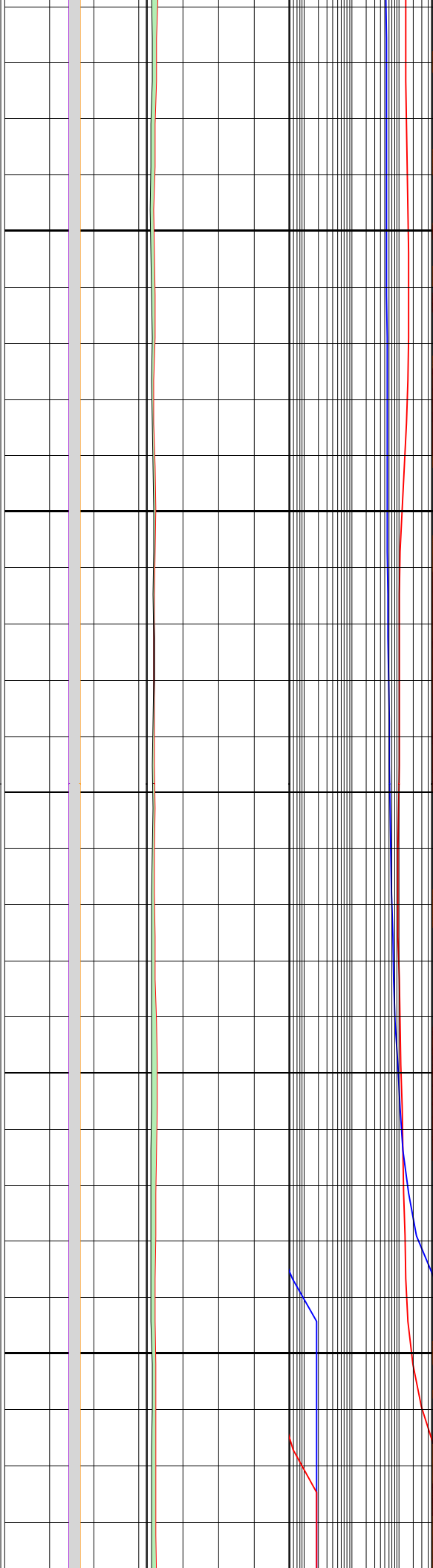
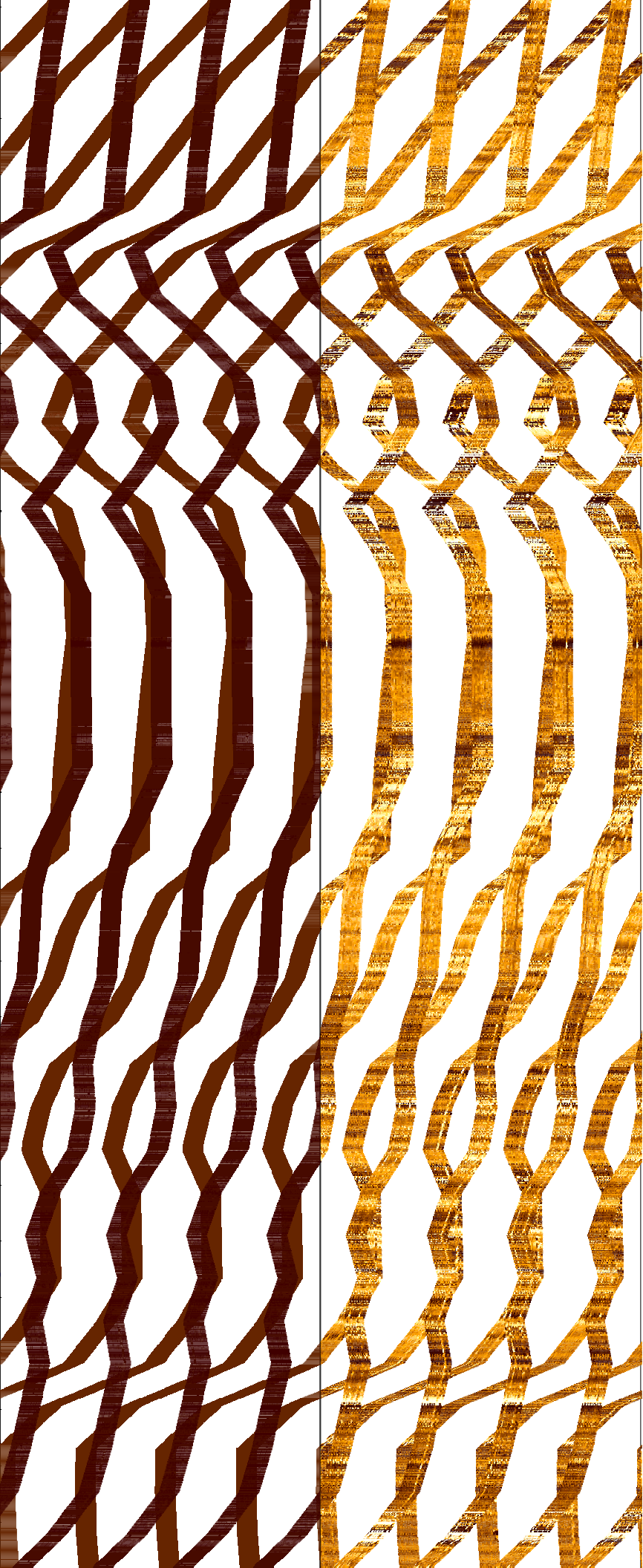

128

130

132

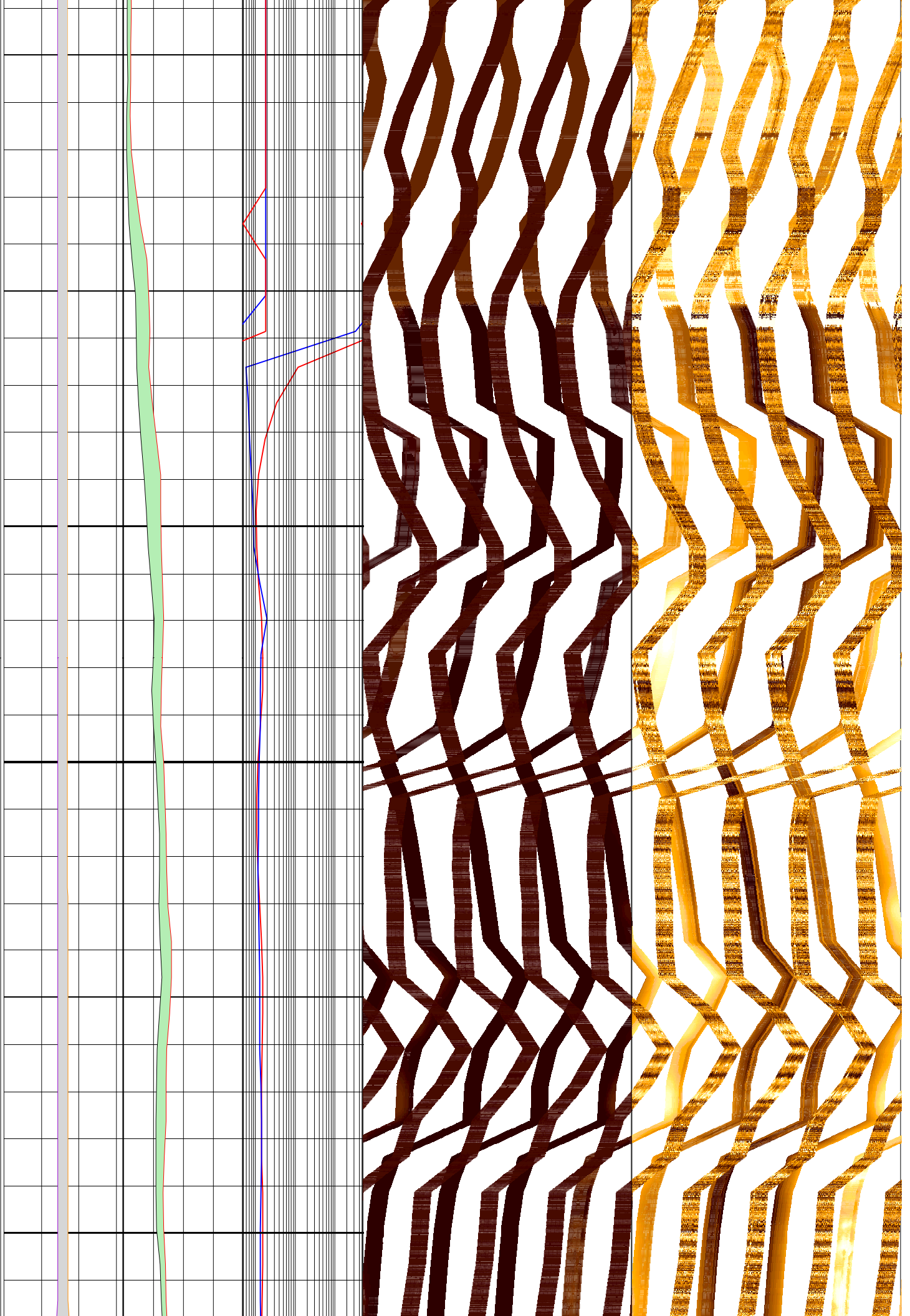

134

136

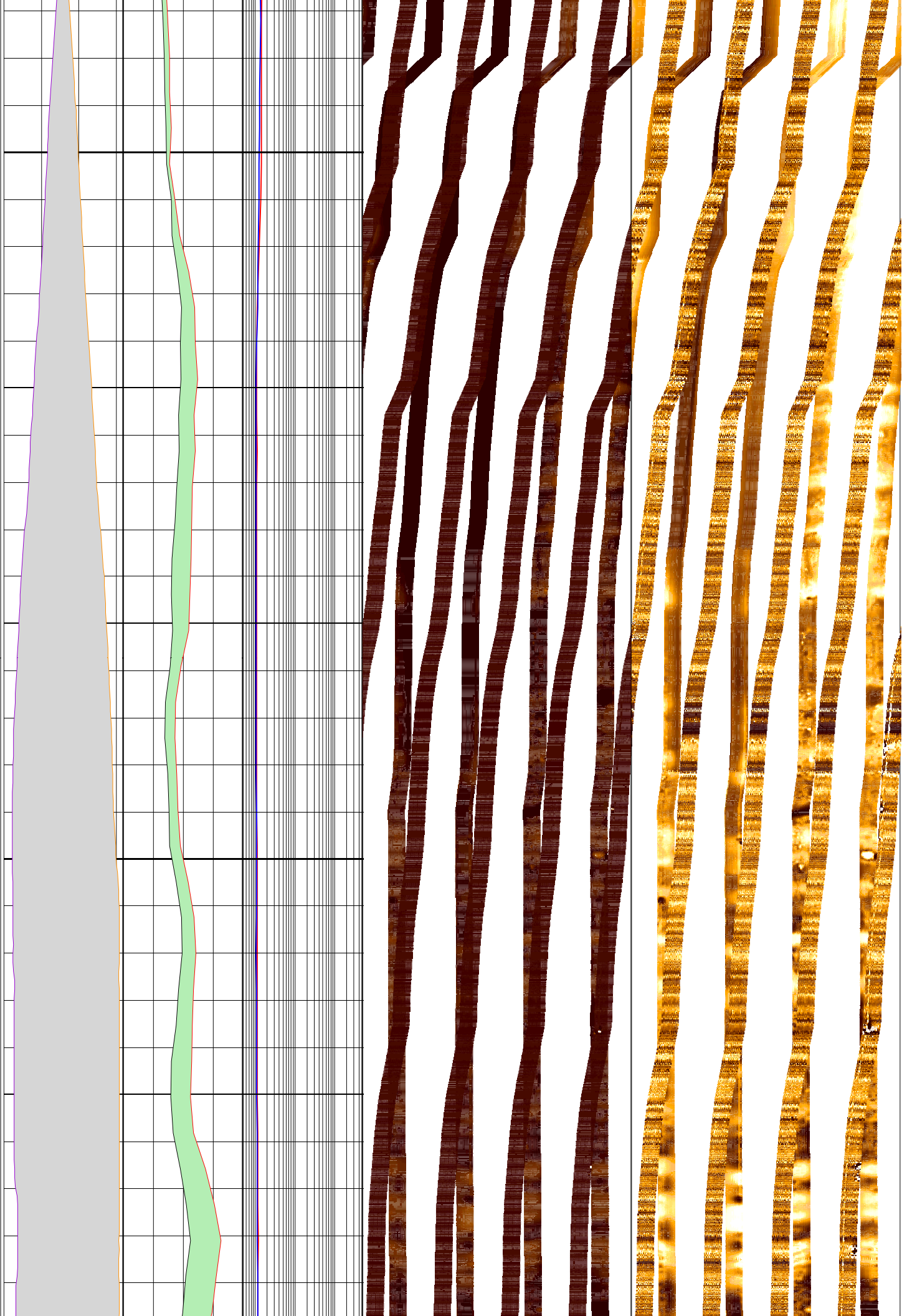

138

140

142

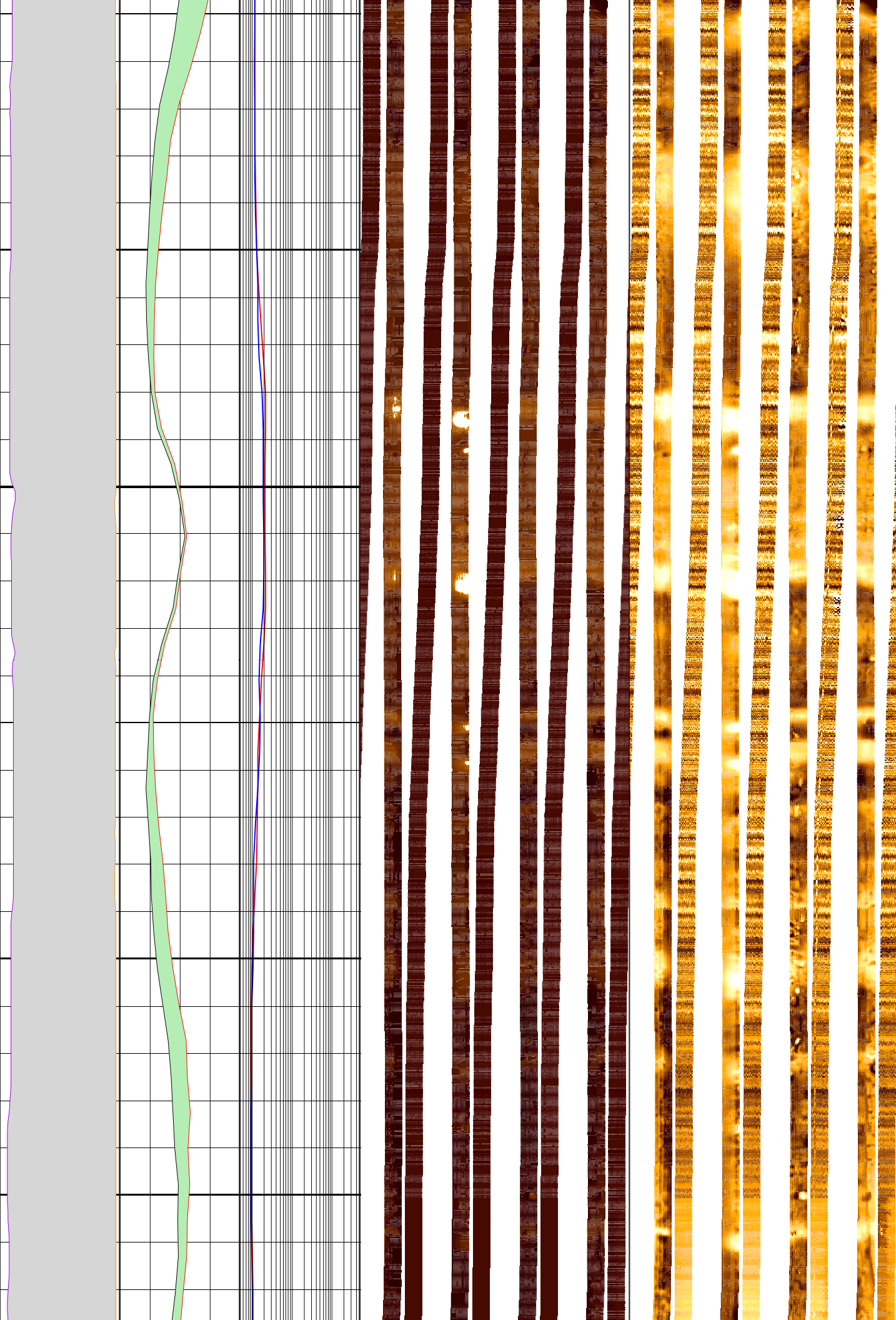

144

146

148

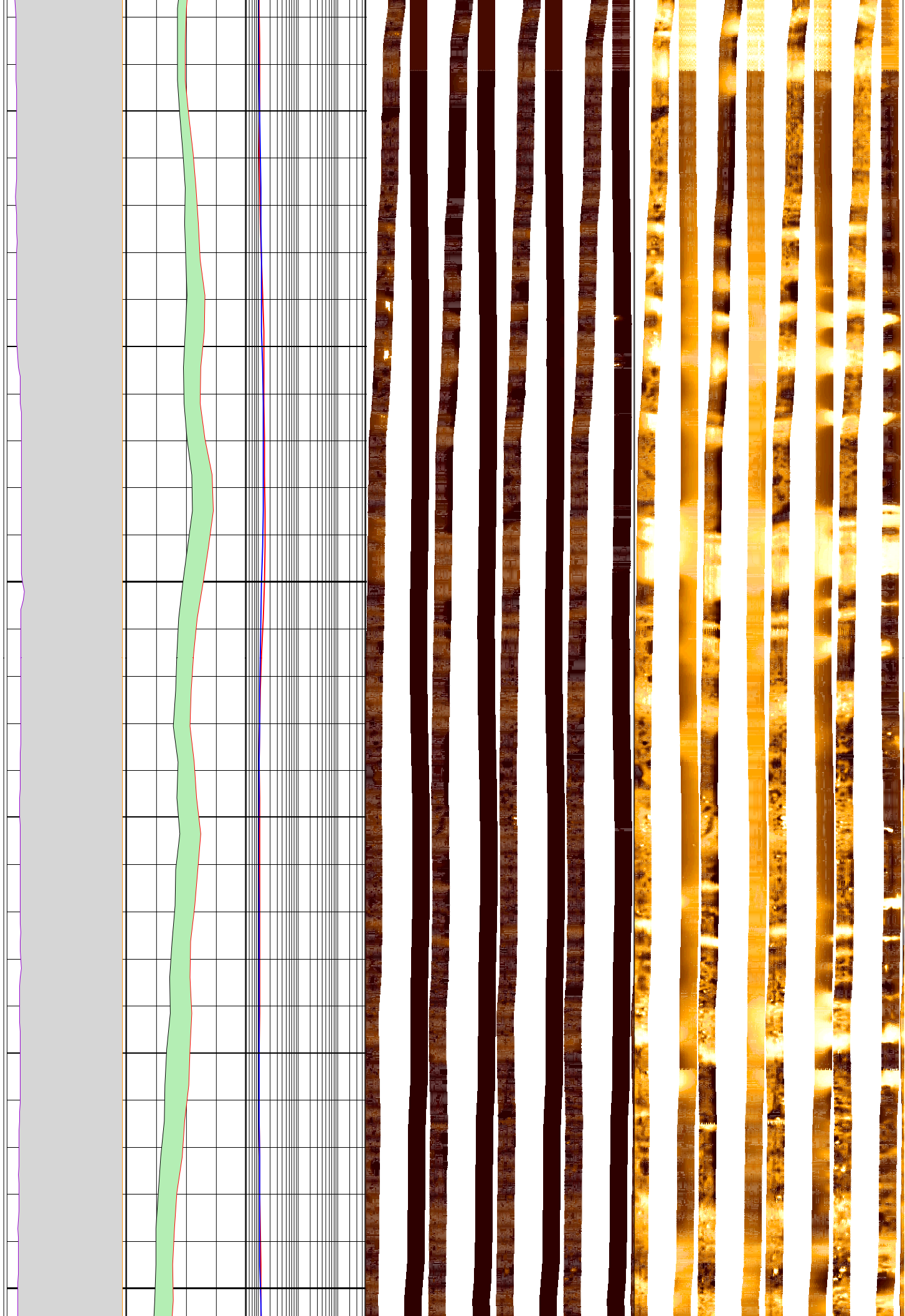

150

152

154

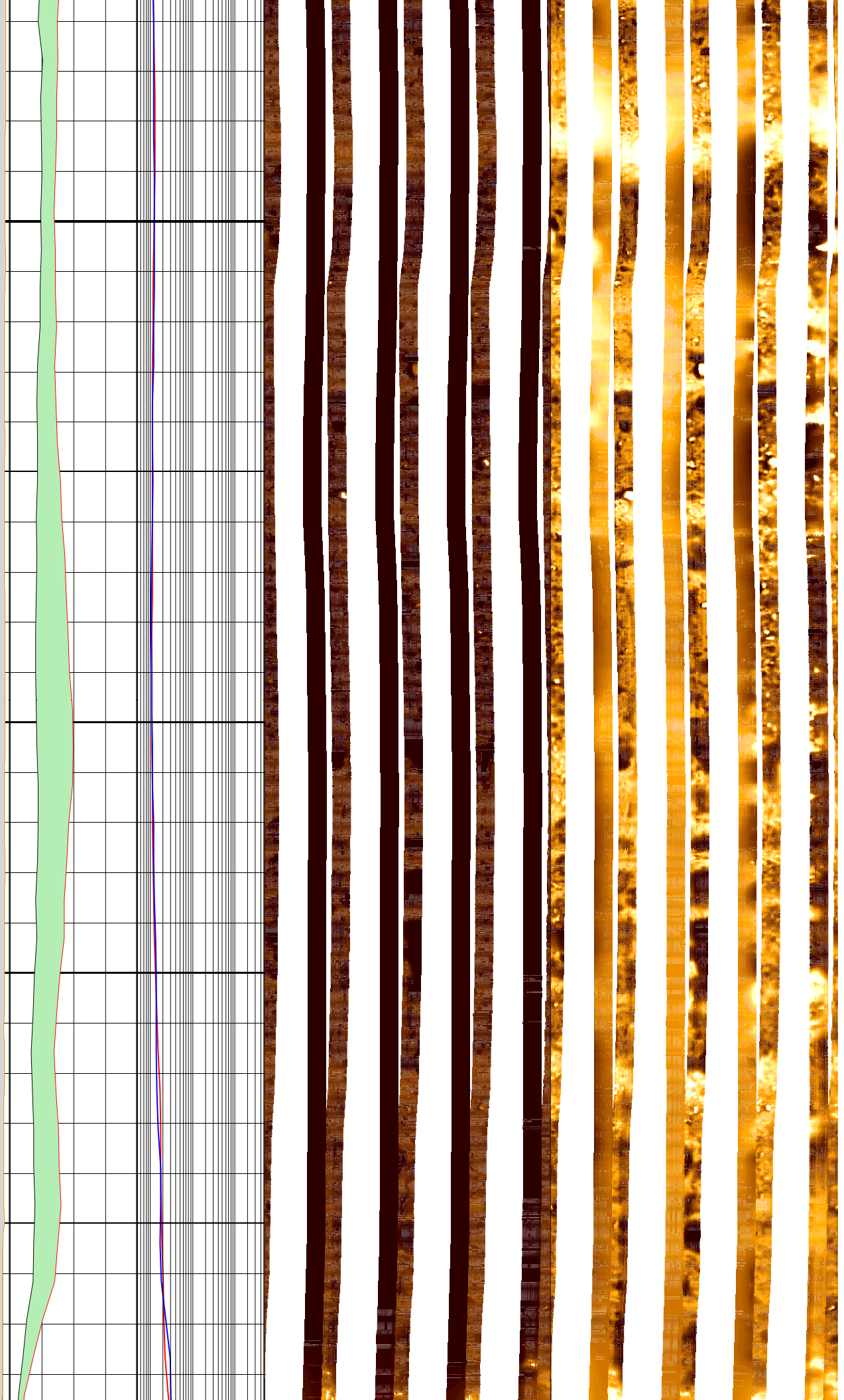



156

158

160

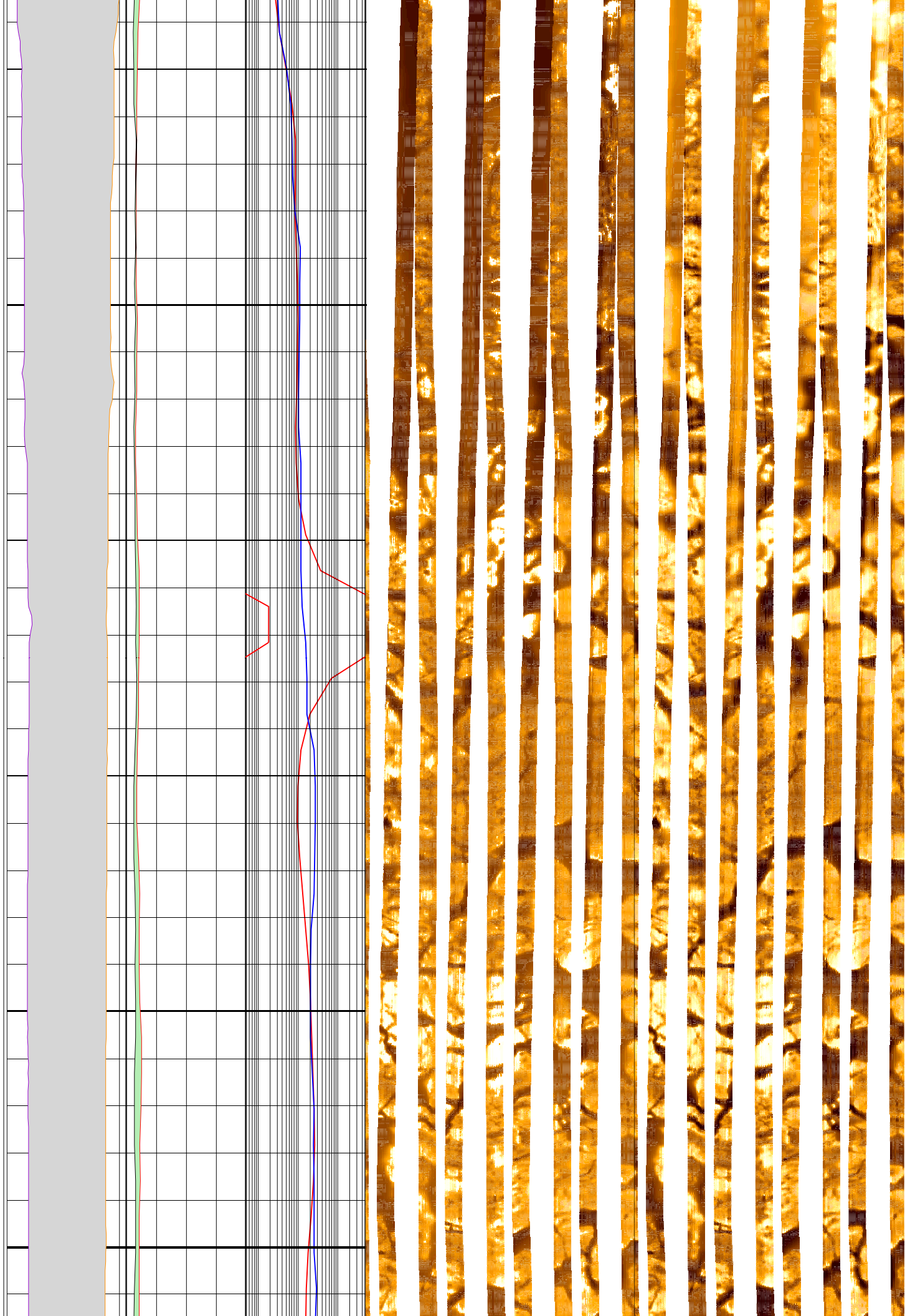

162

164

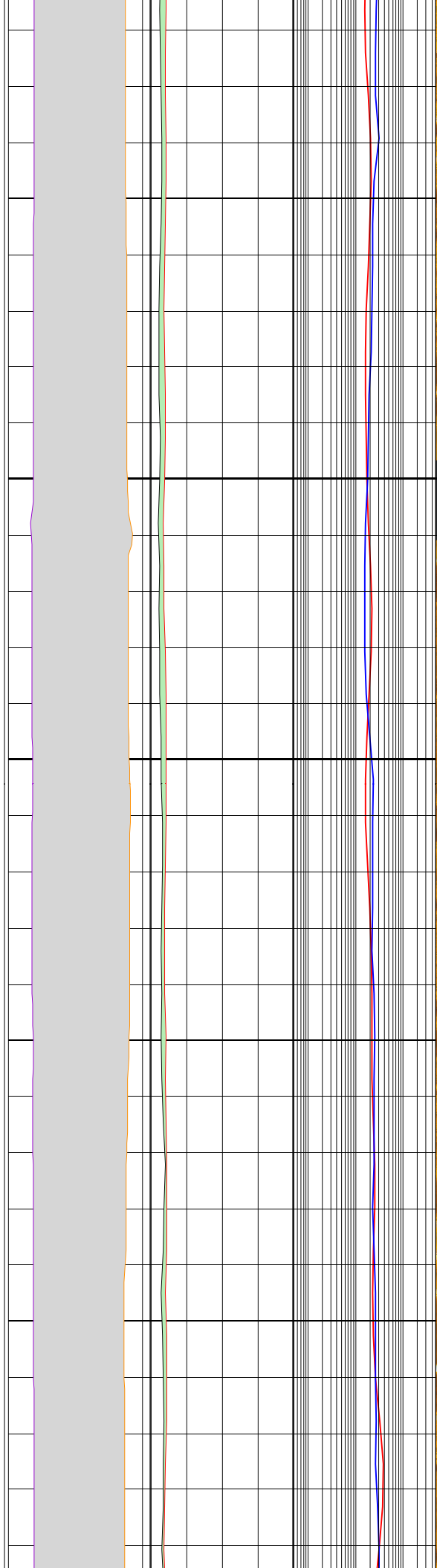

166

168

170

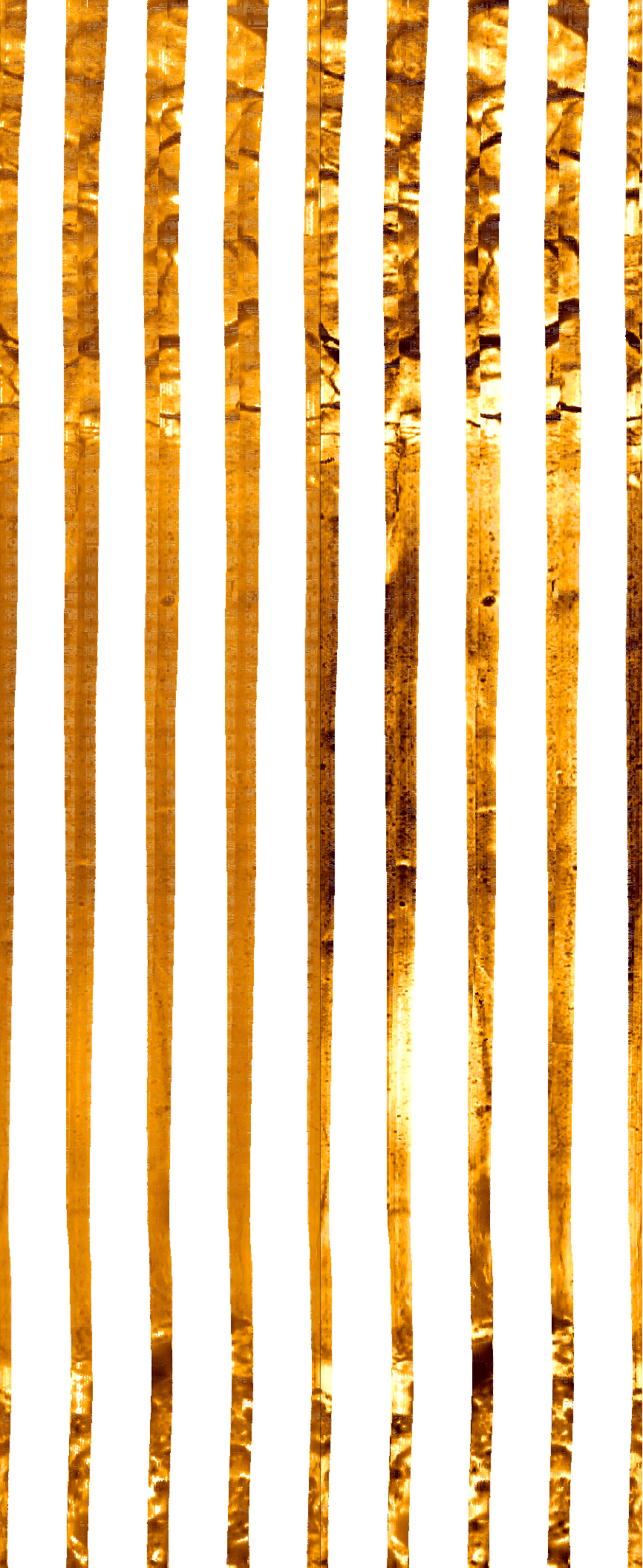
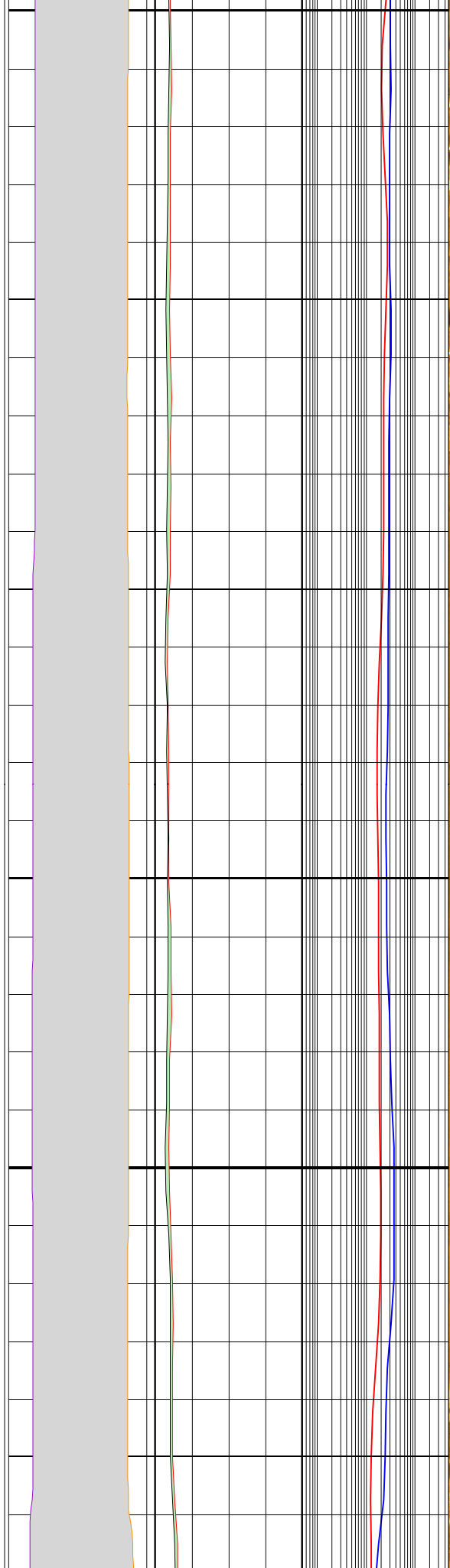

172

174

176

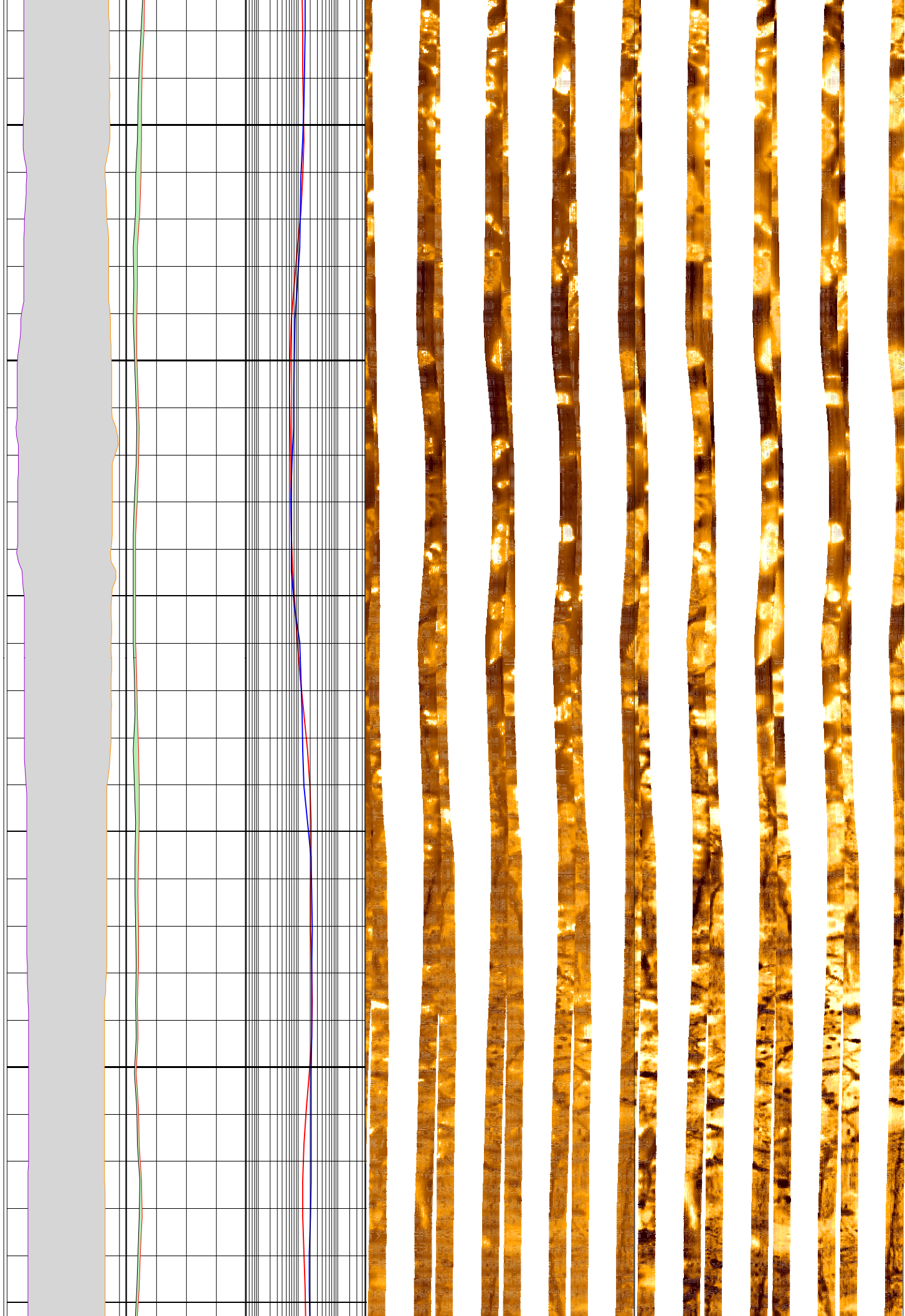

178

180

182

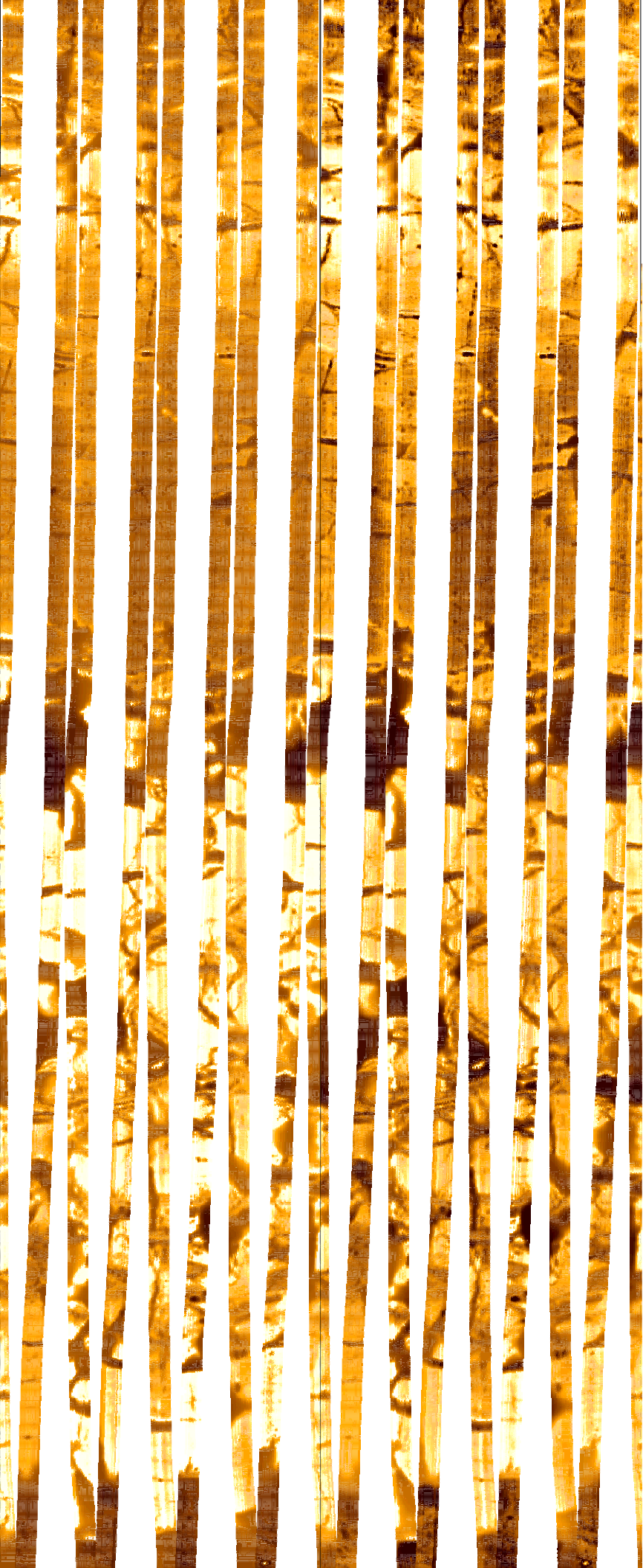
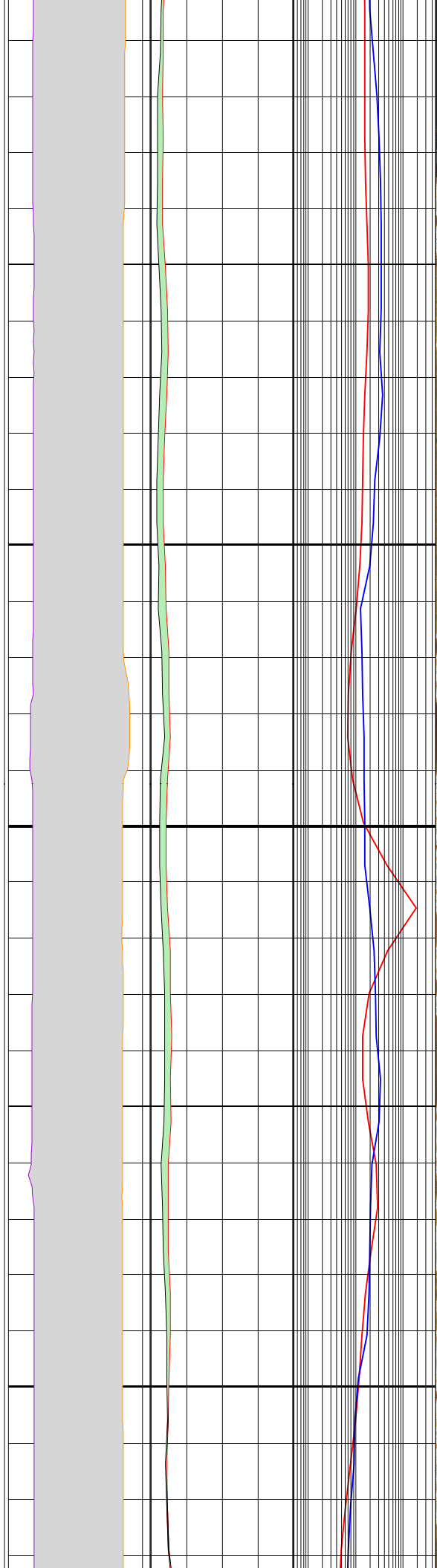

184

186

188

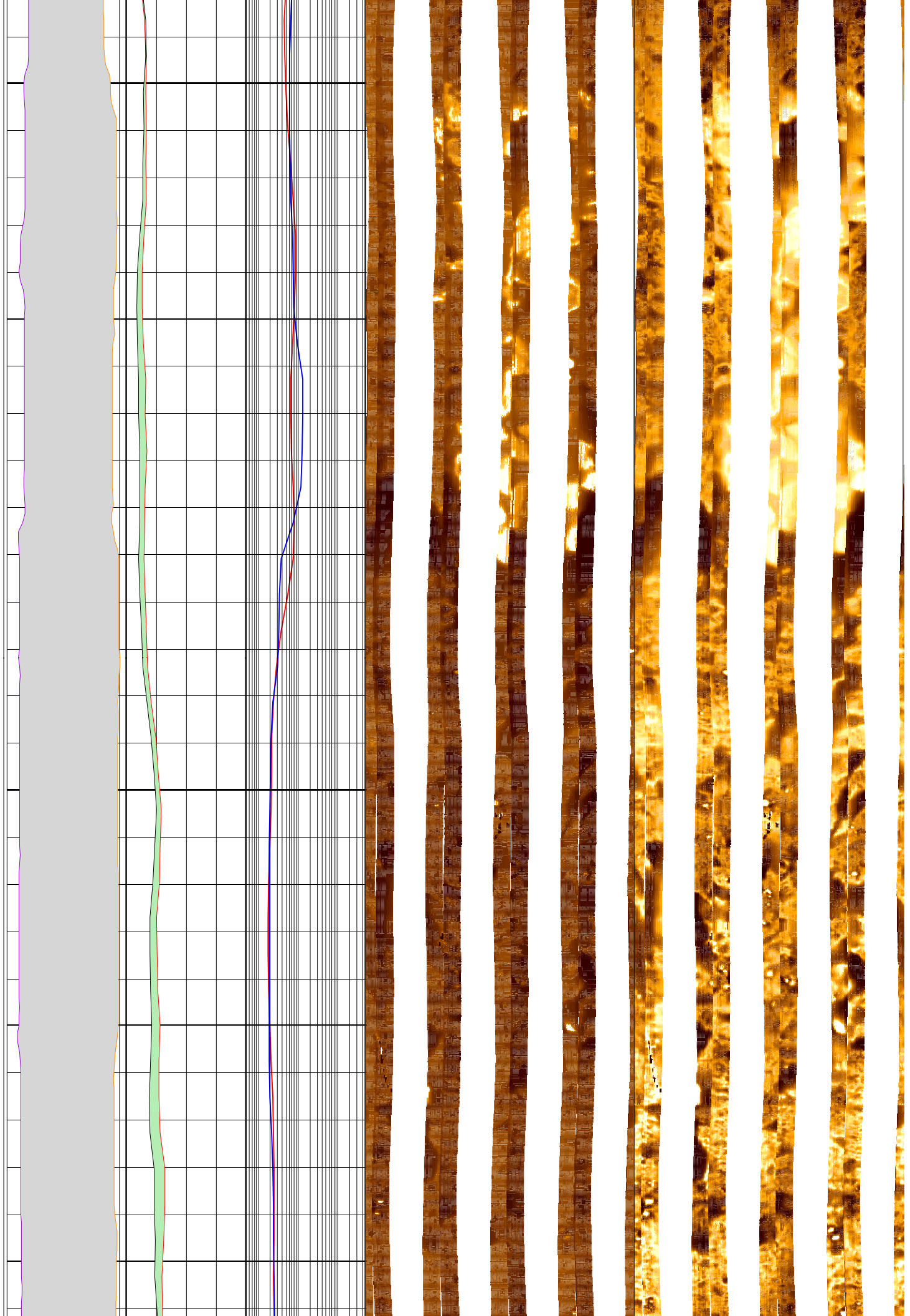

190

192

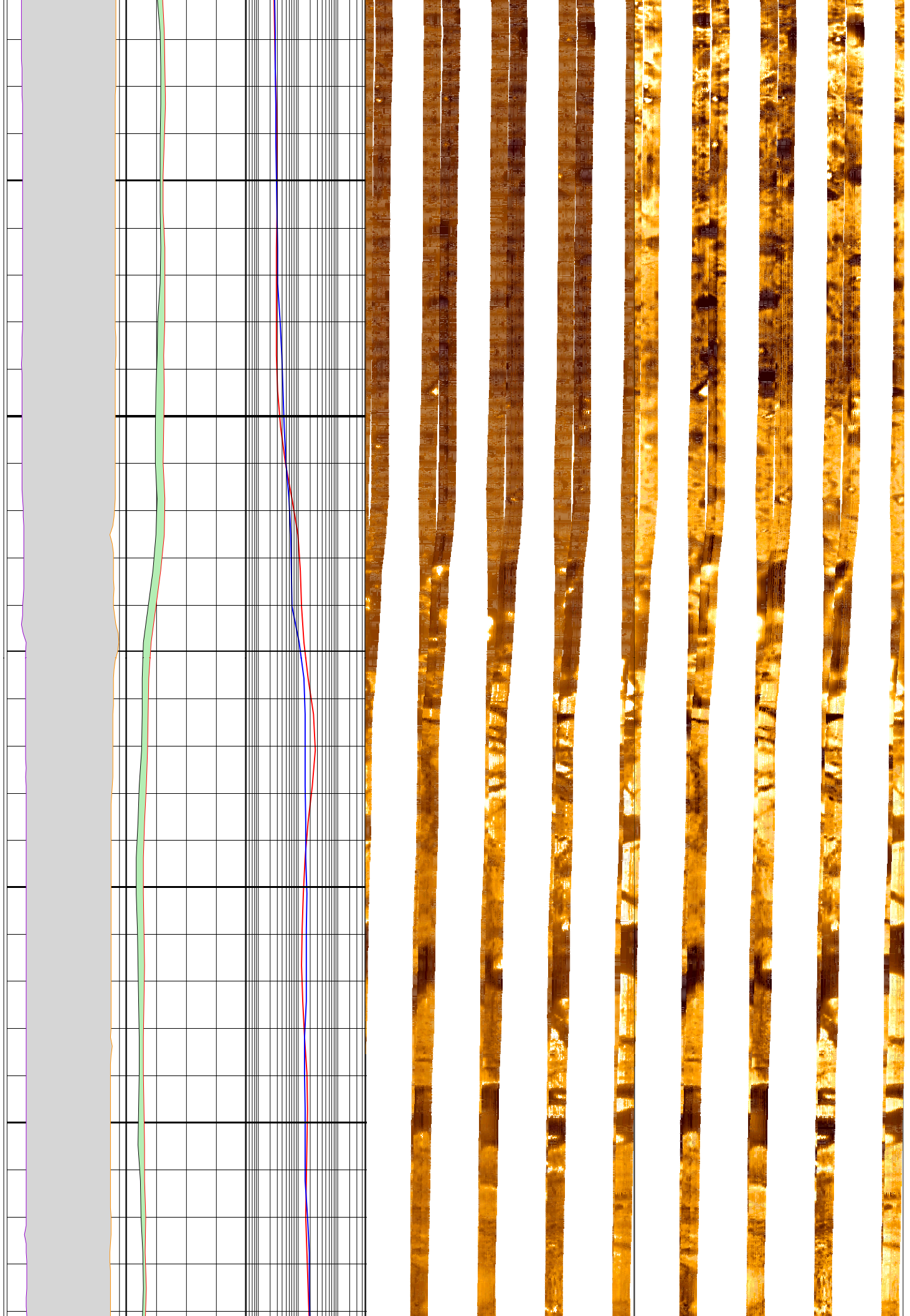

194

196

198

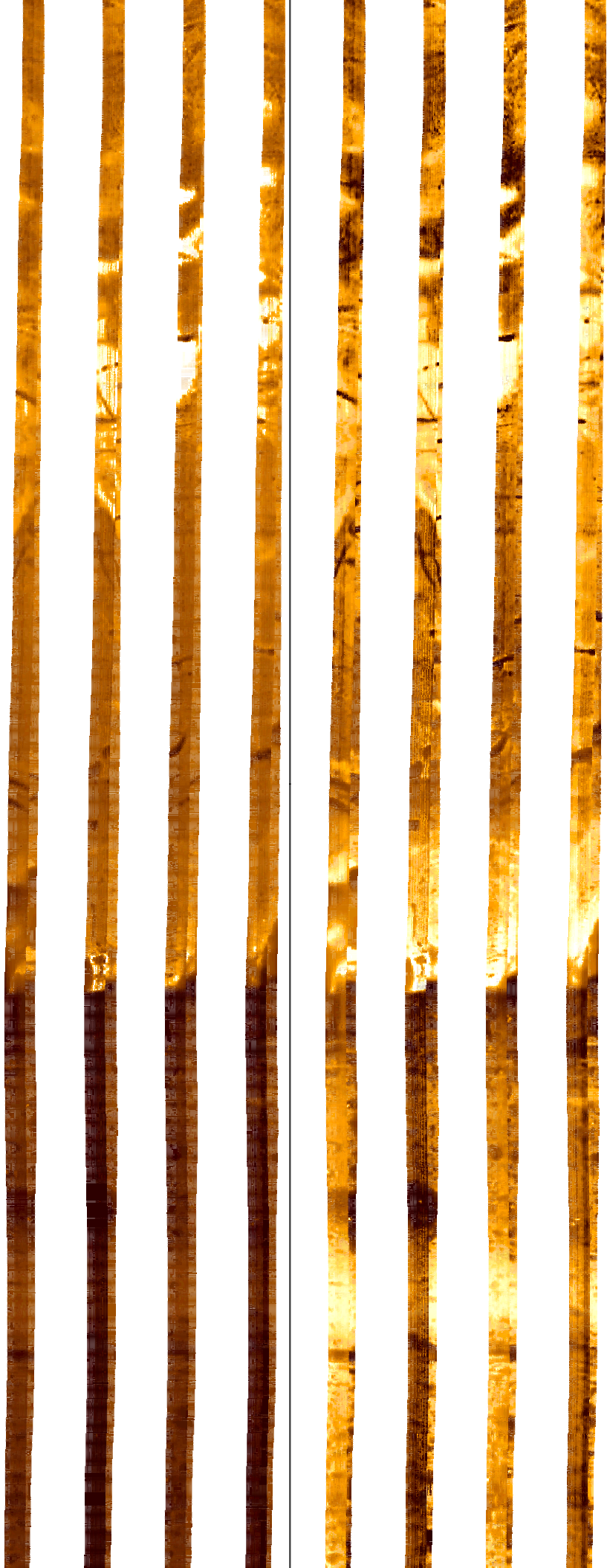
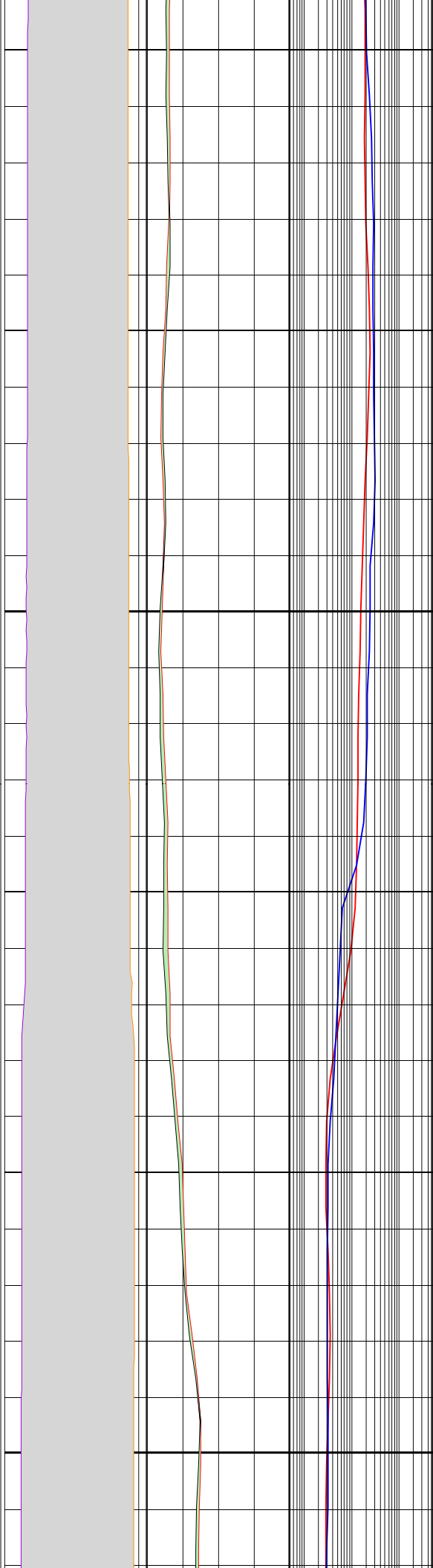



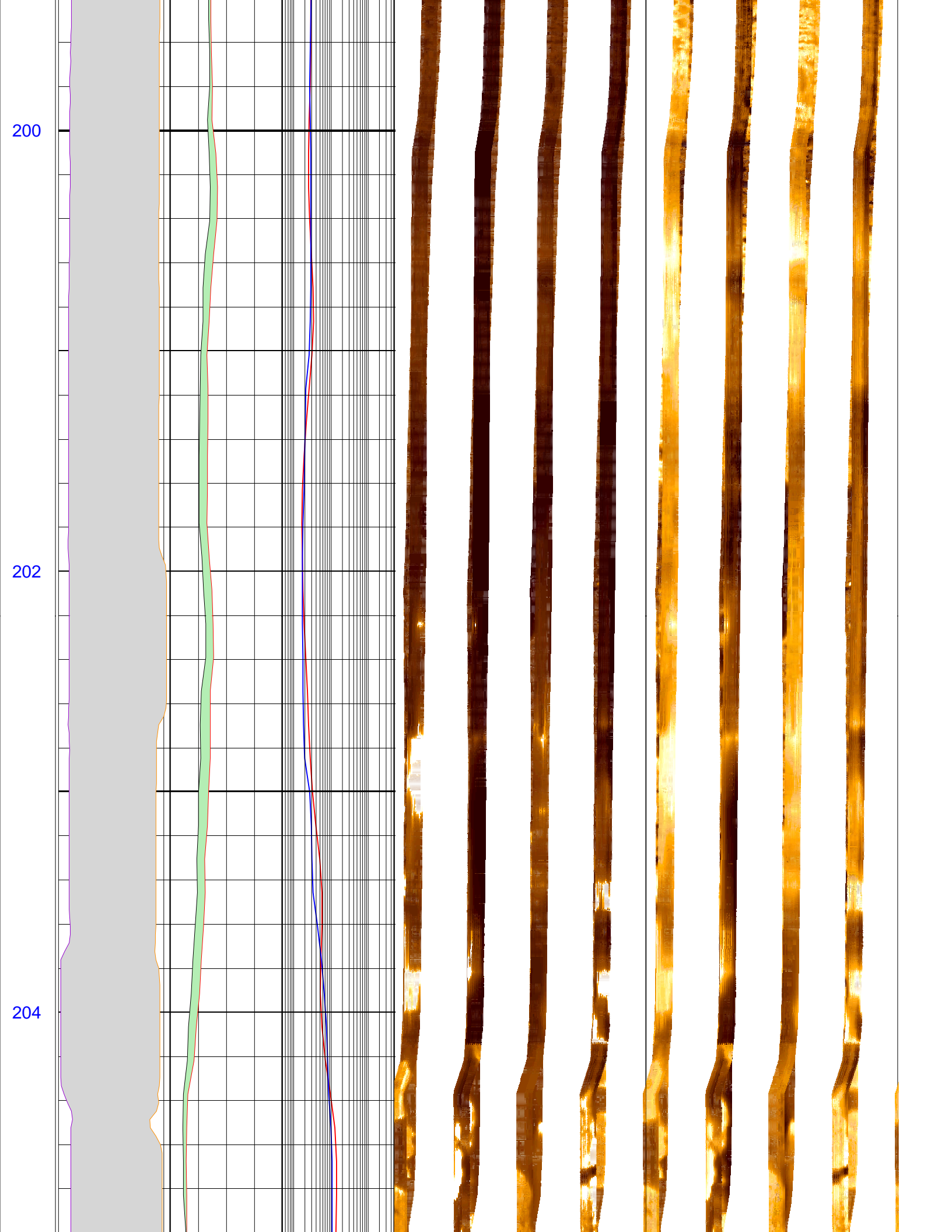

206

208

210

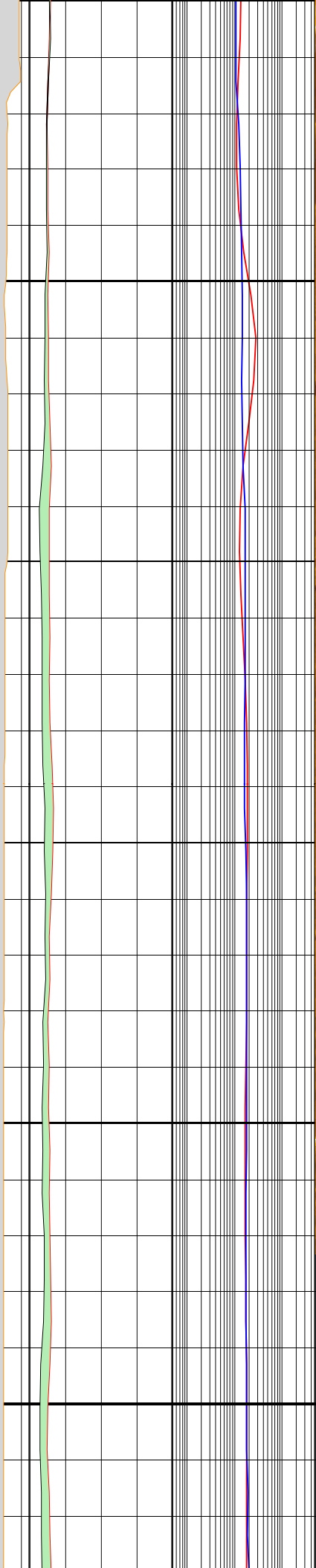

212

214

216

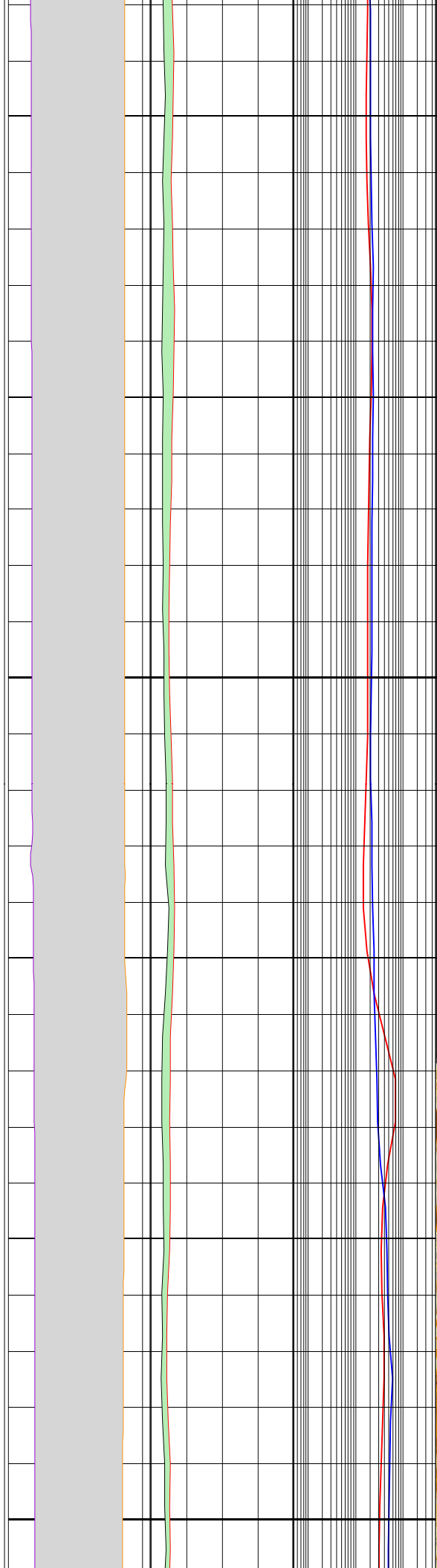

218

220

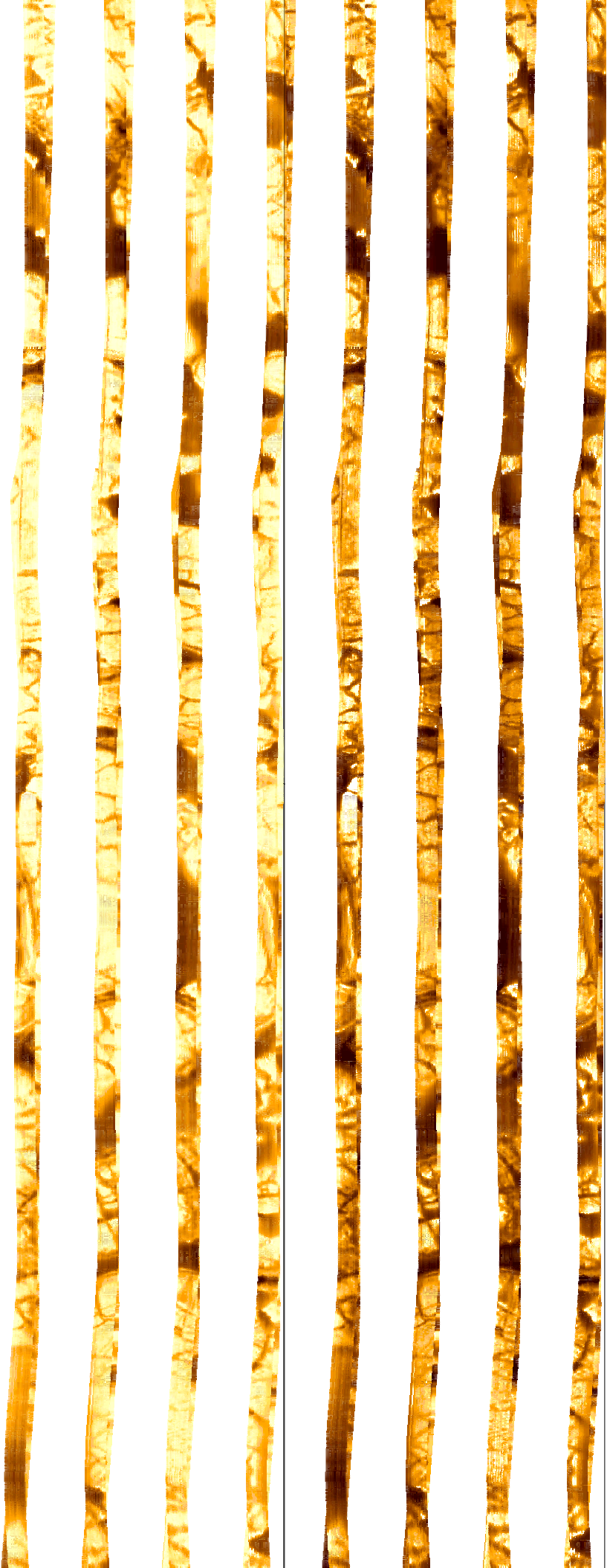
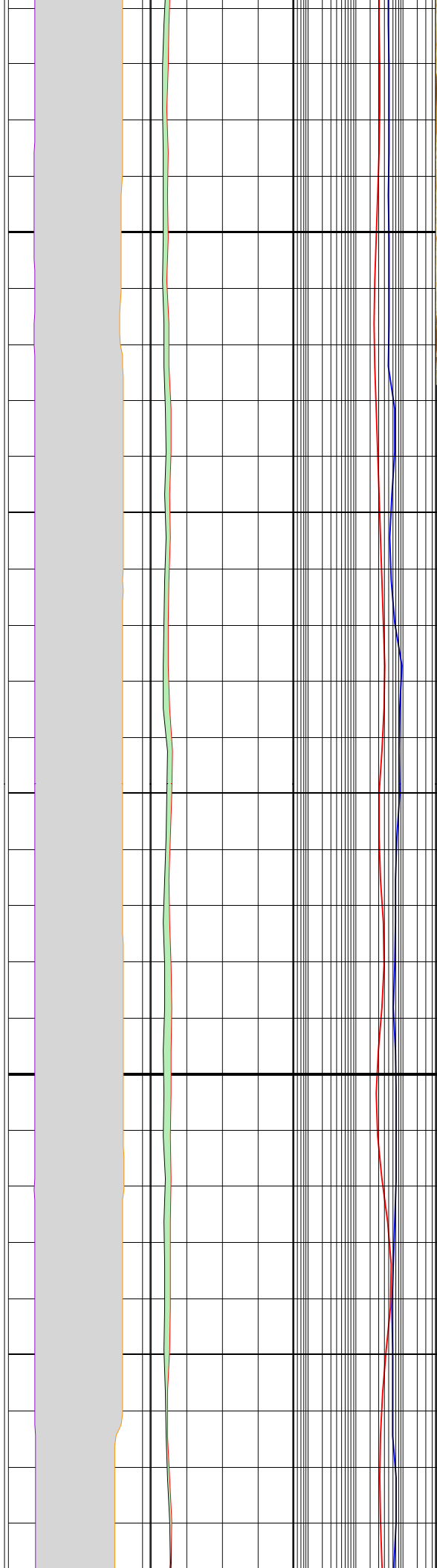

222

224

226

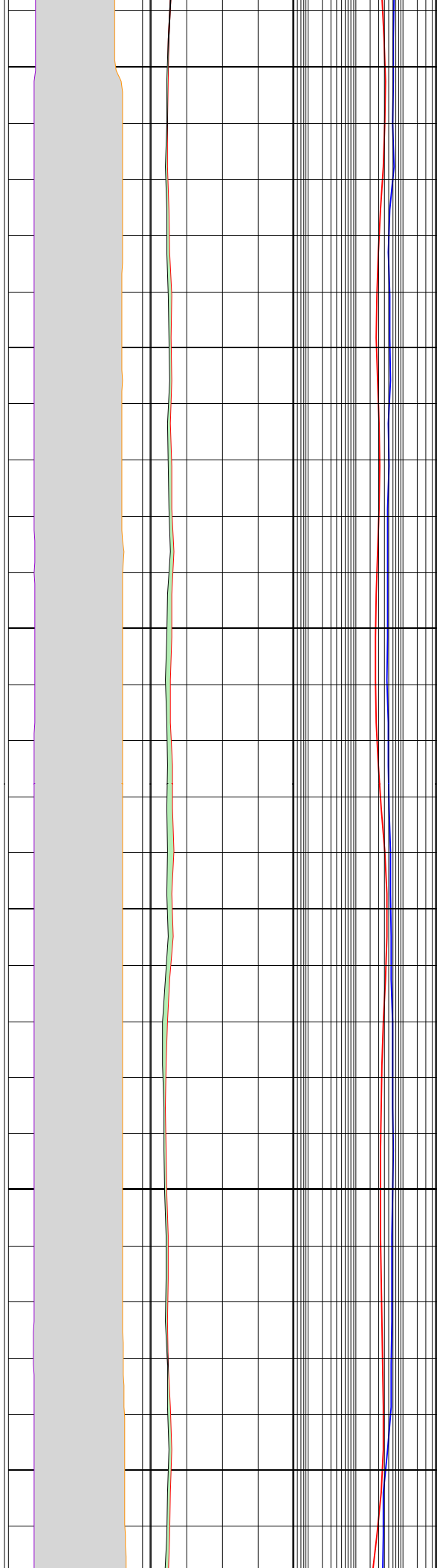

228

230

232

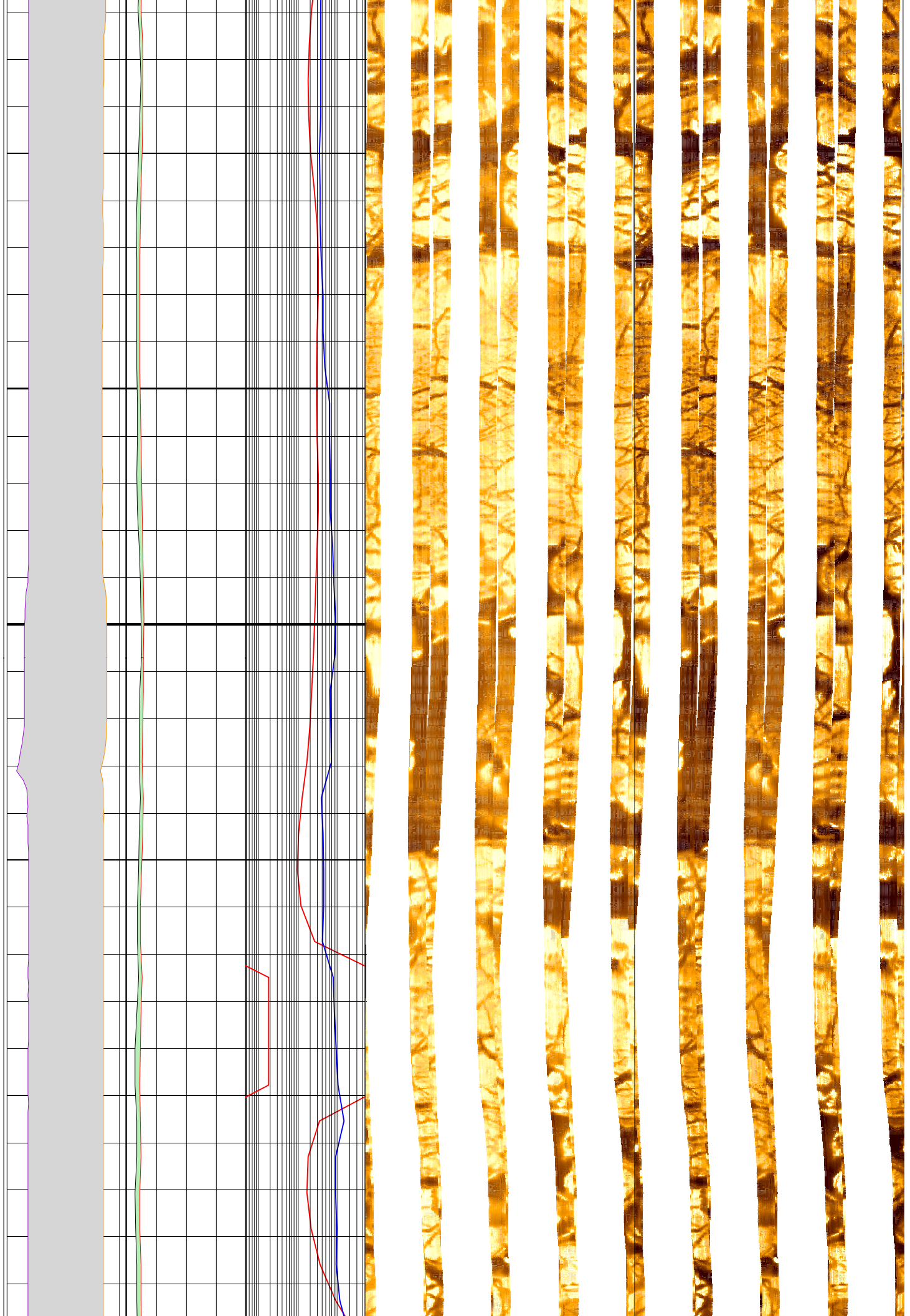

234

236

238

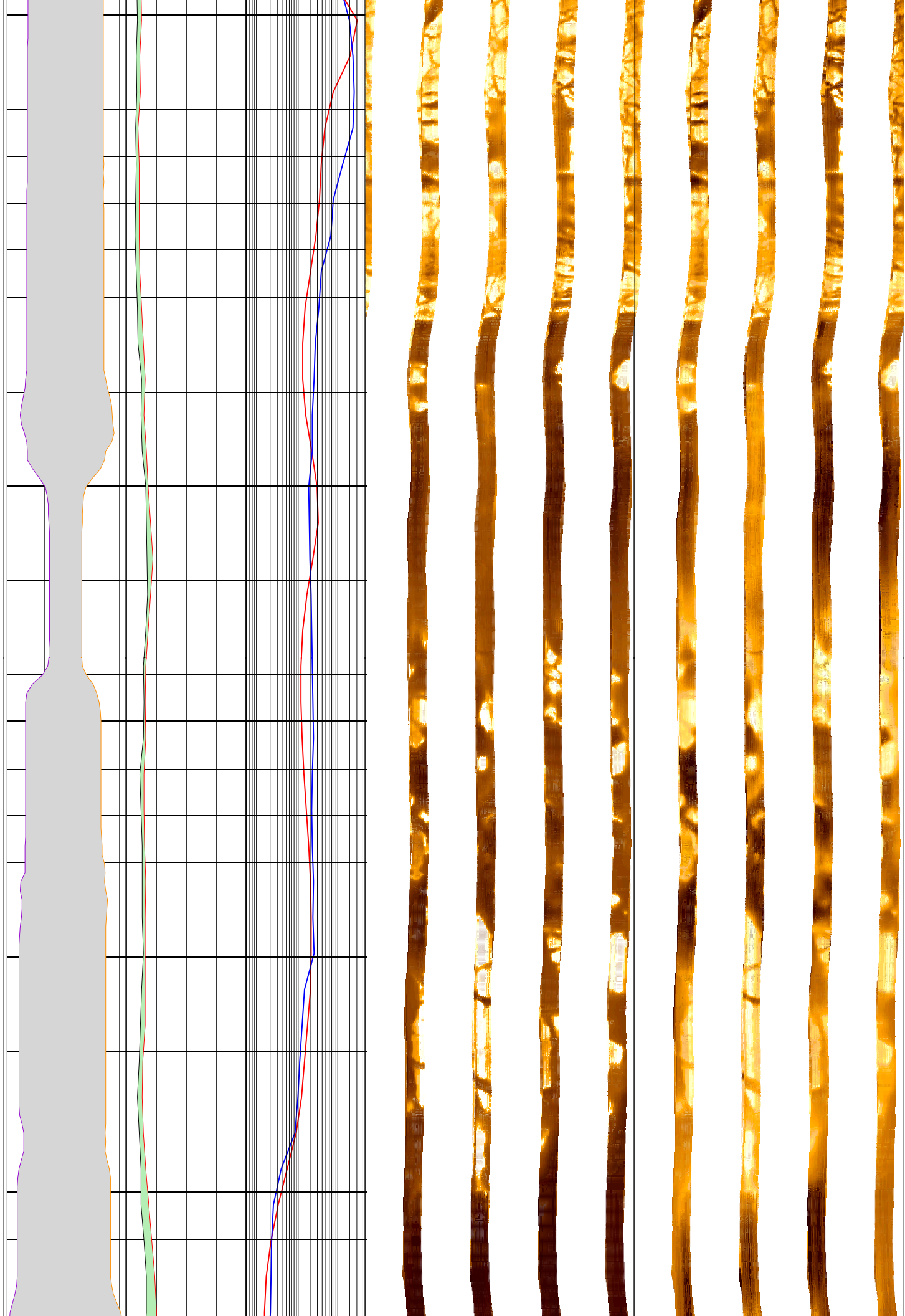

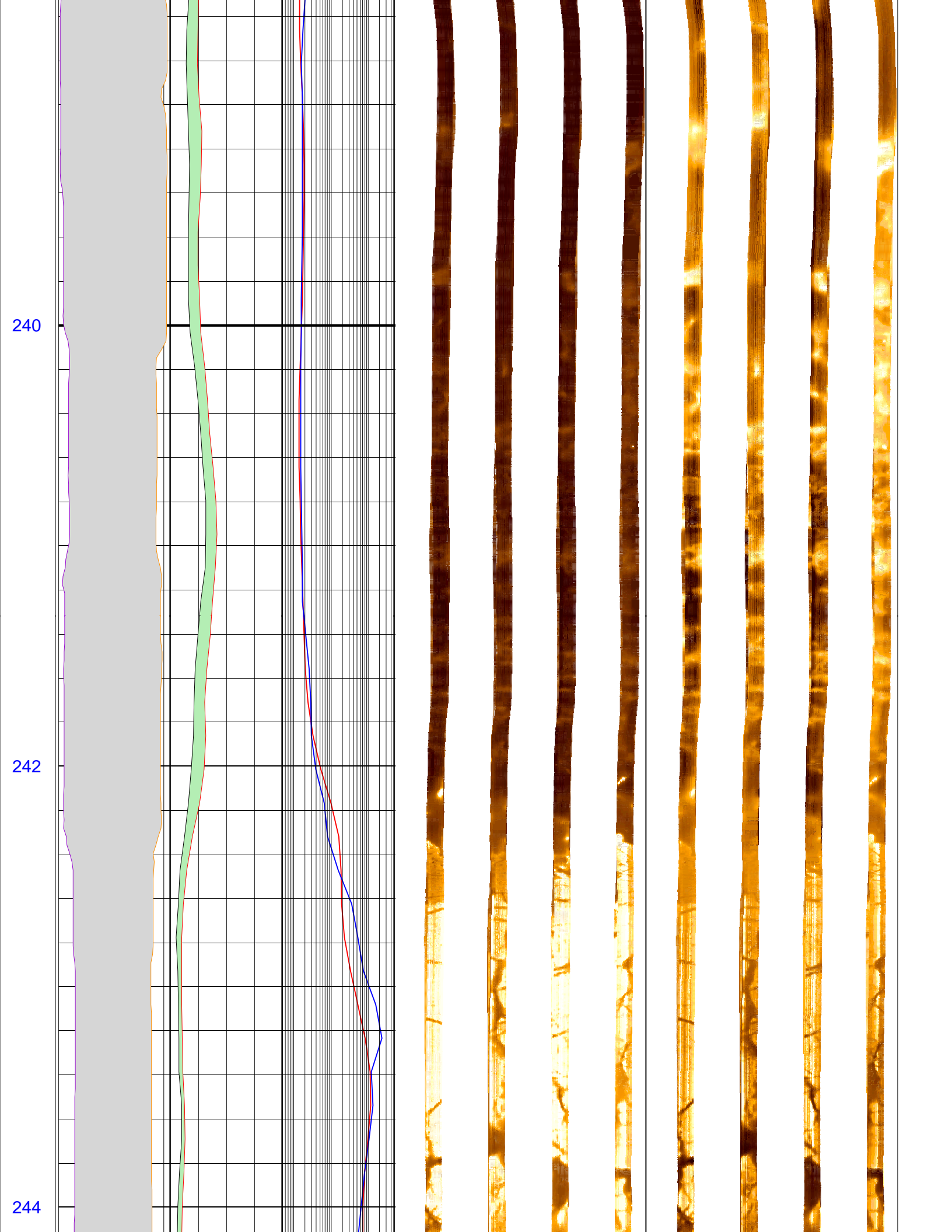



246

248

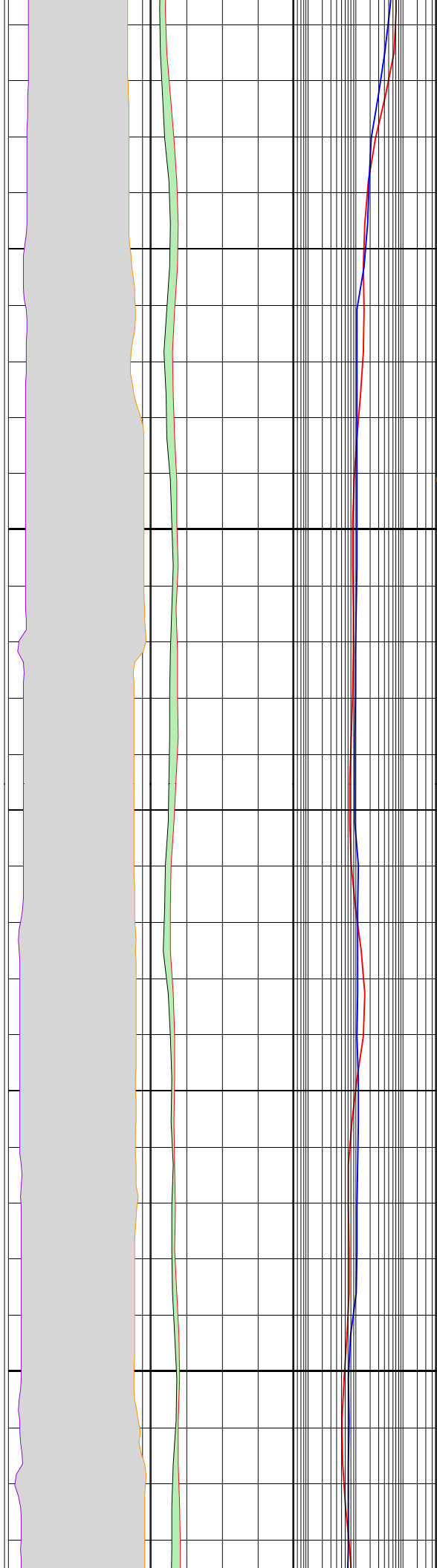

250

252

254

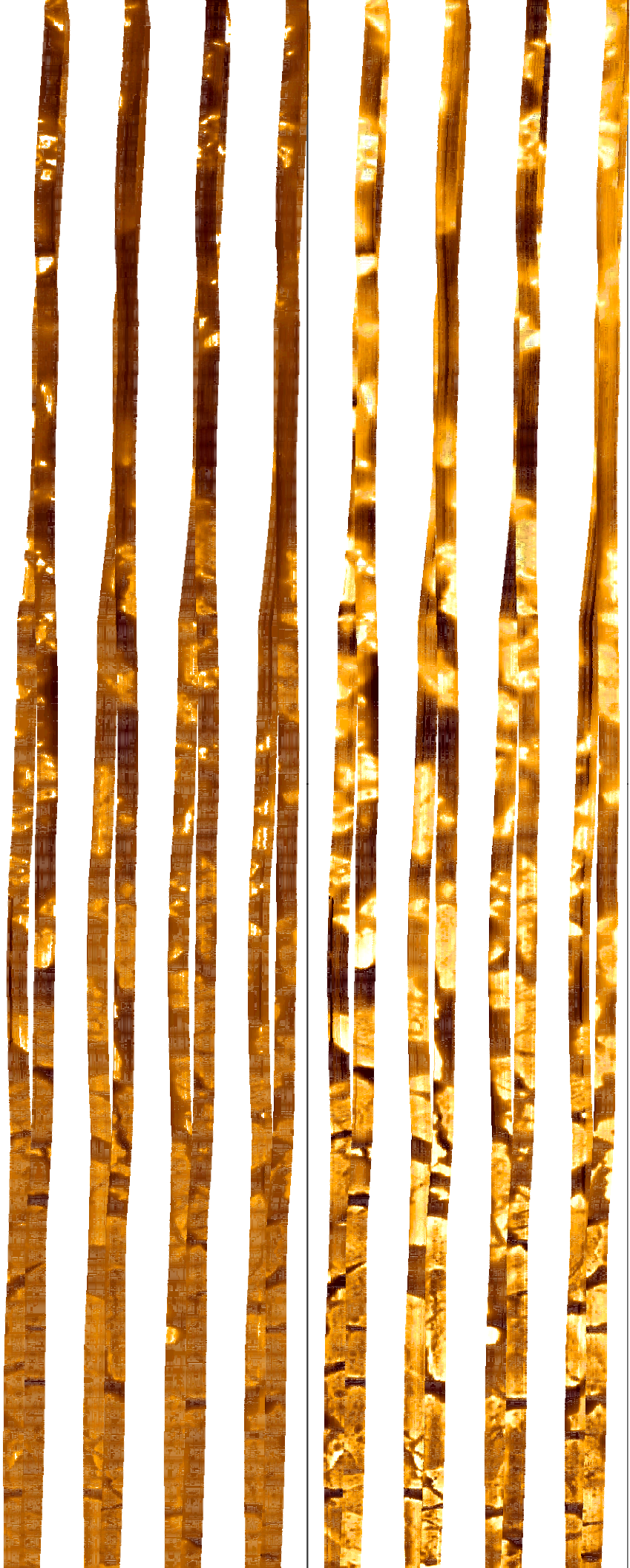
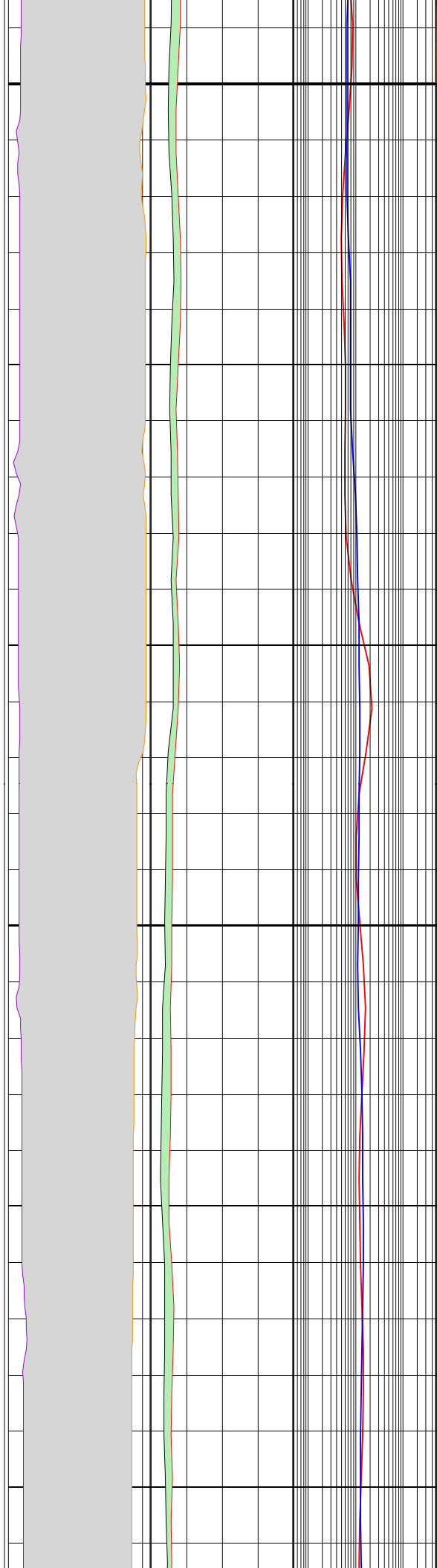

256

258

260

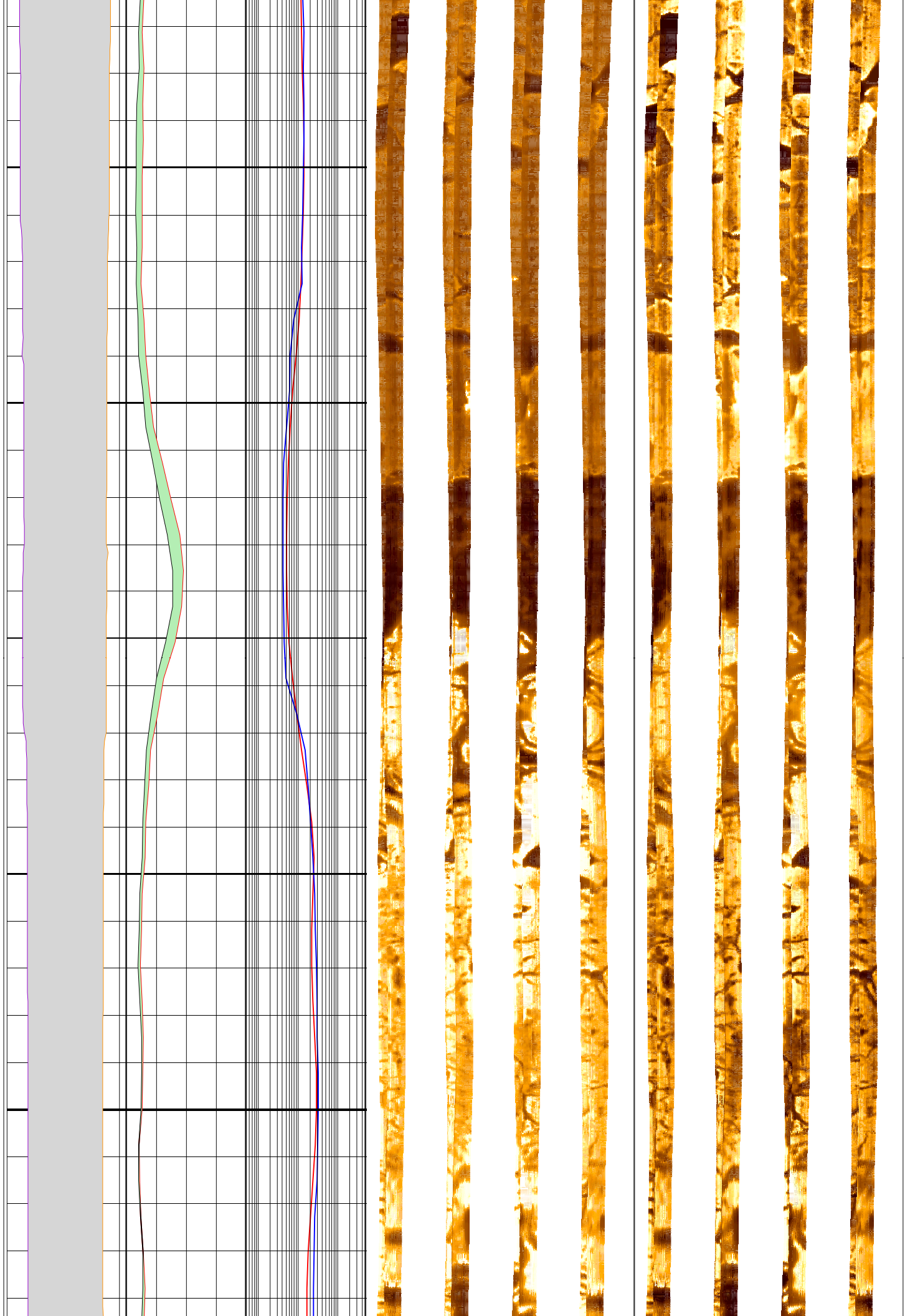

262

264

266

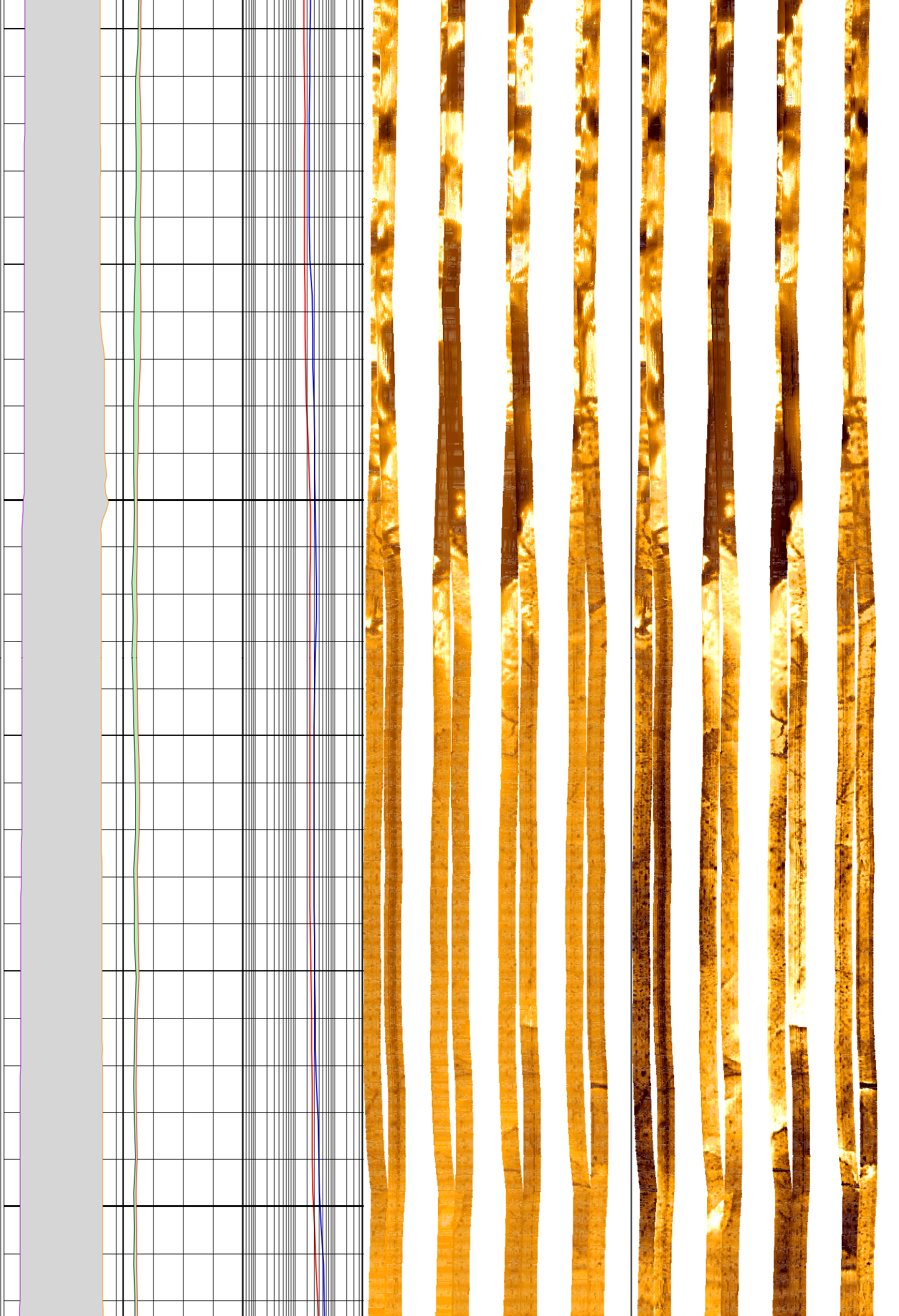

268

270

272

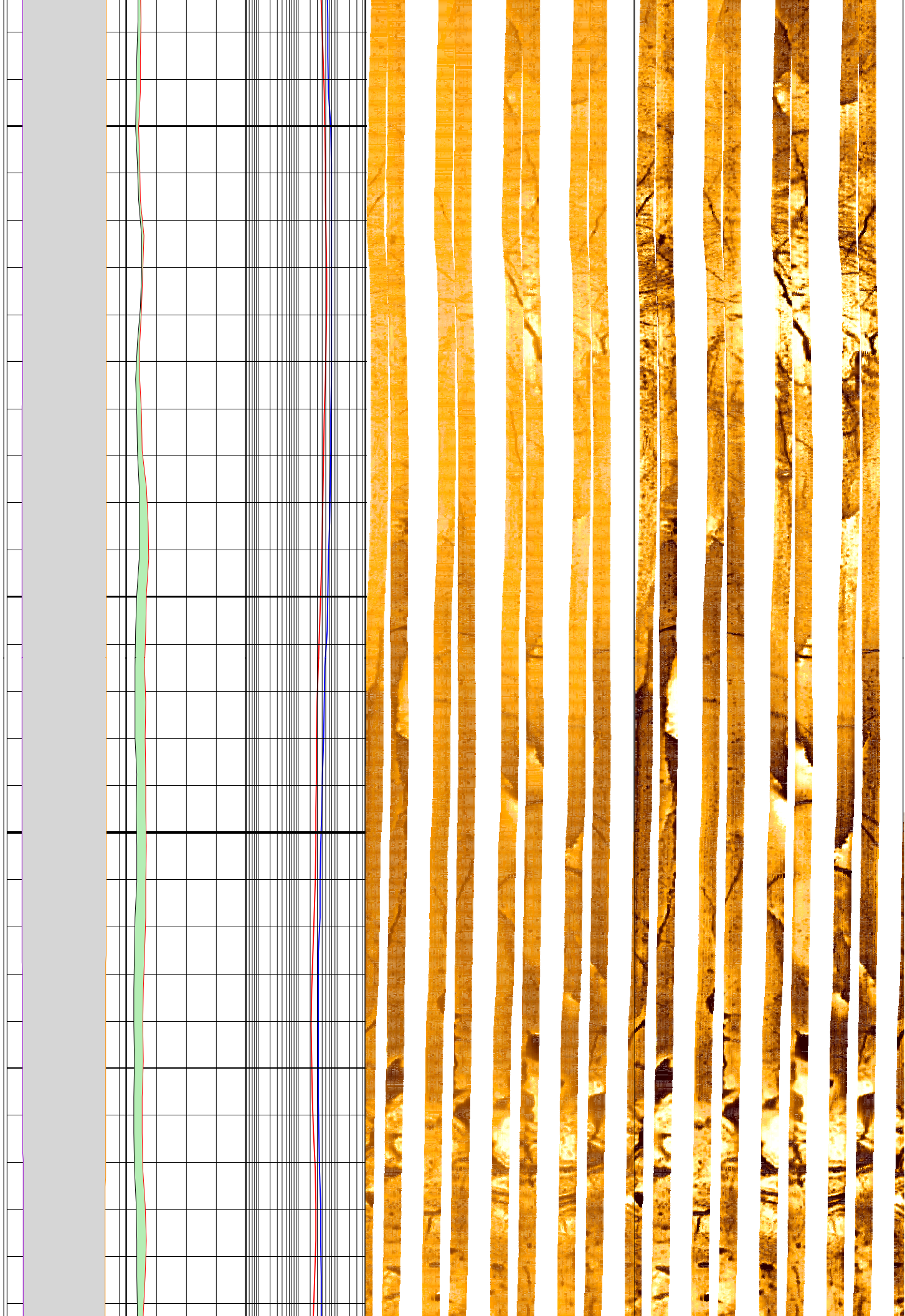

274

276

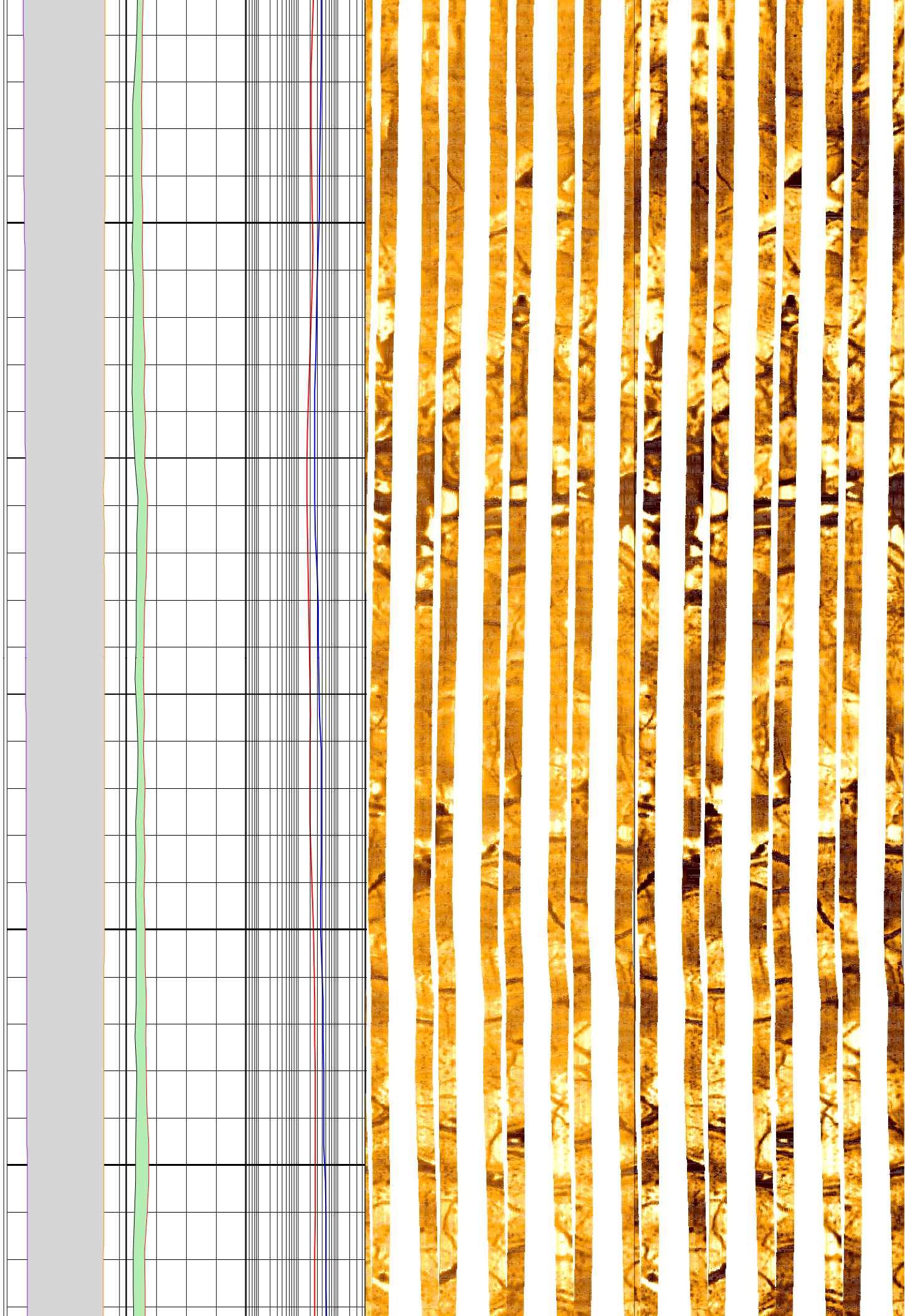

278

280

282

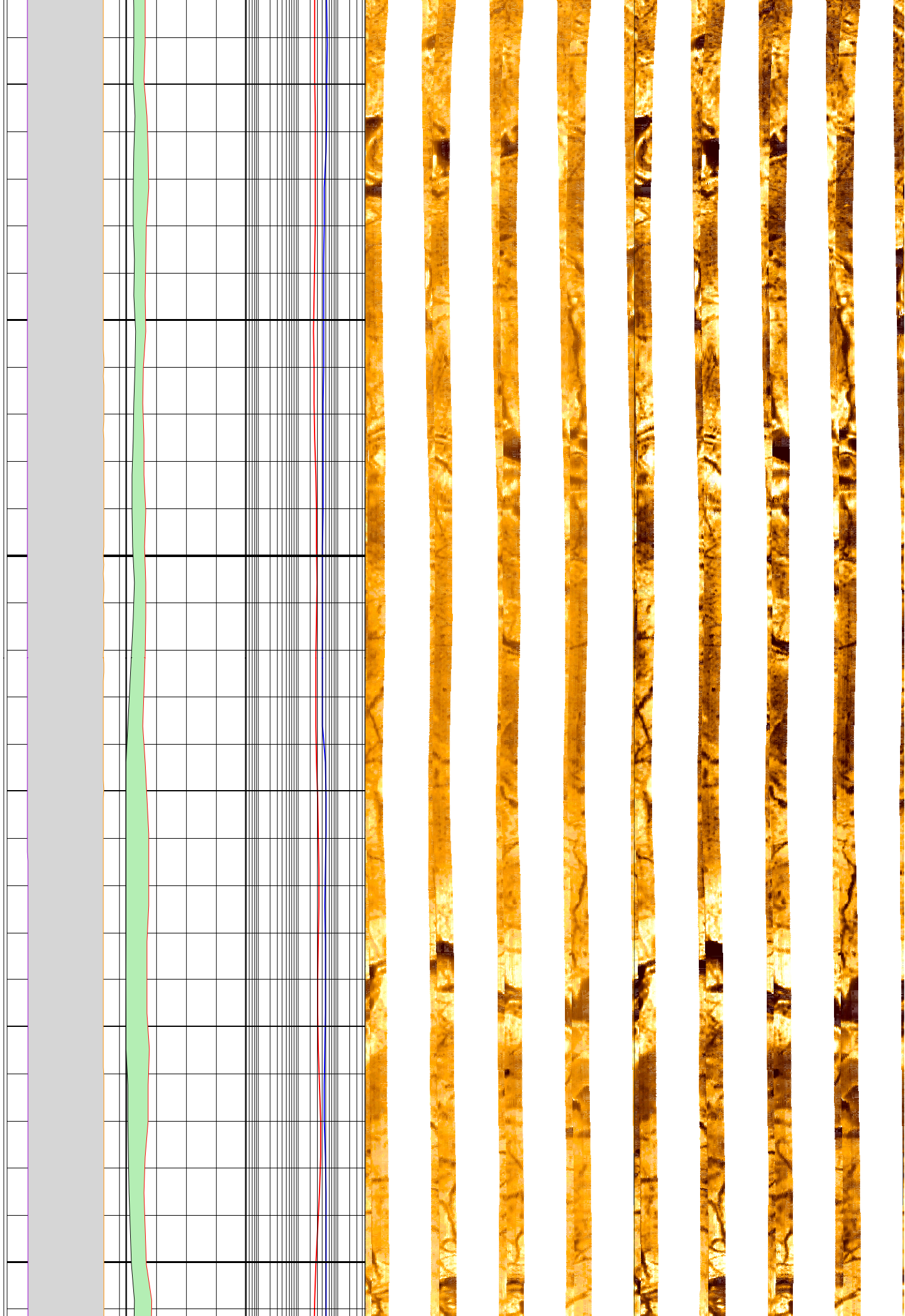

284

286

288

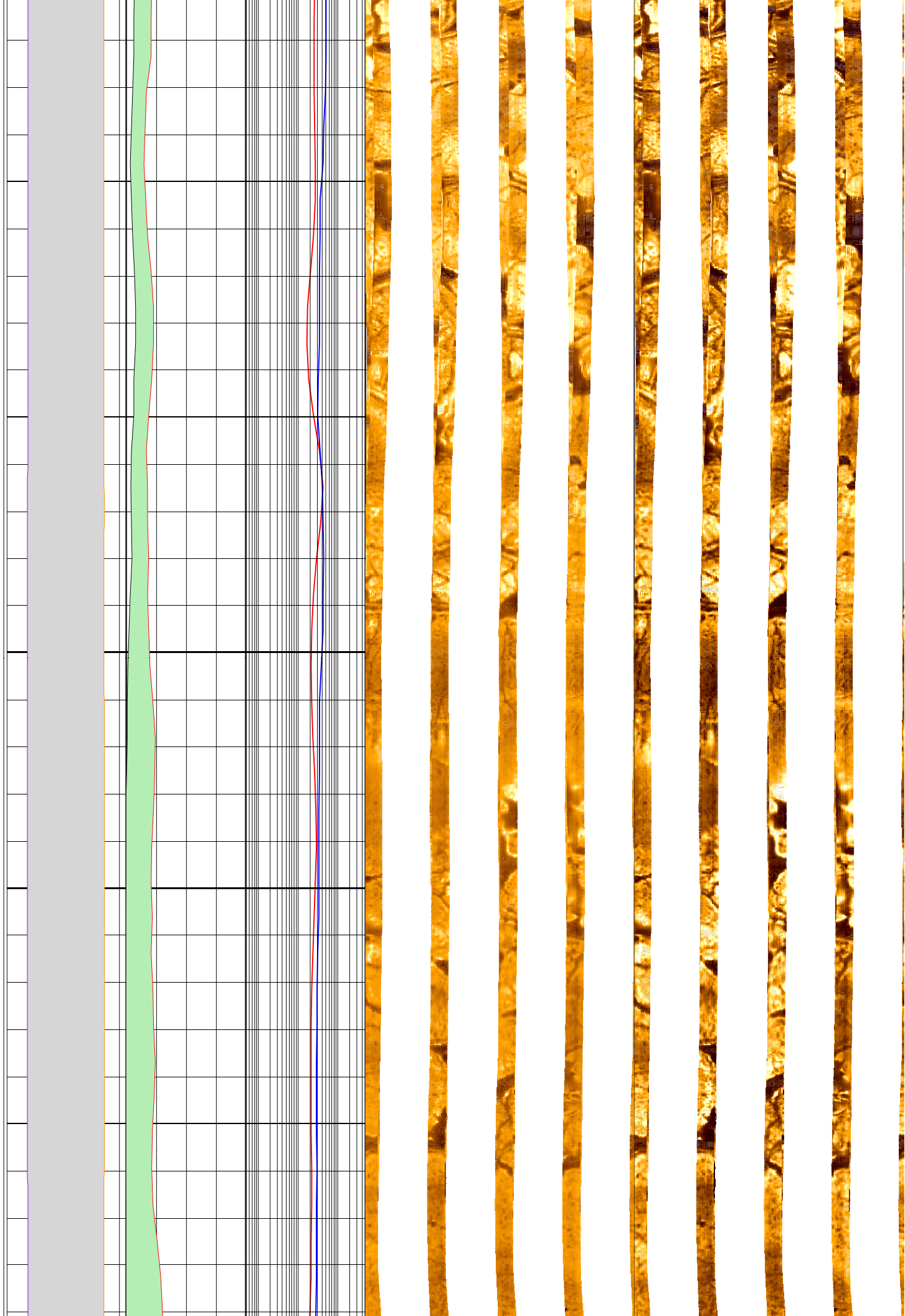



290

292

294

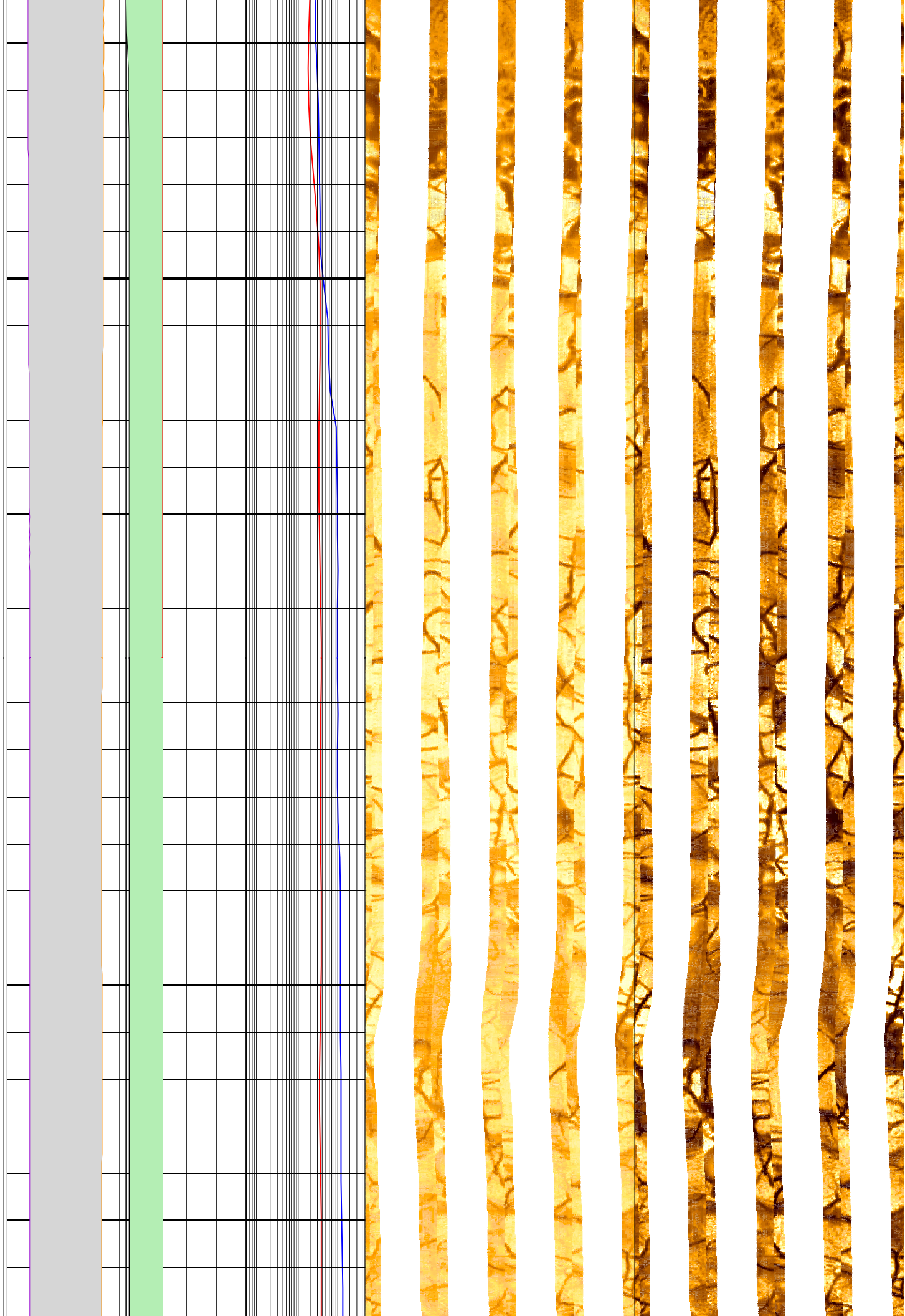

296

298

300

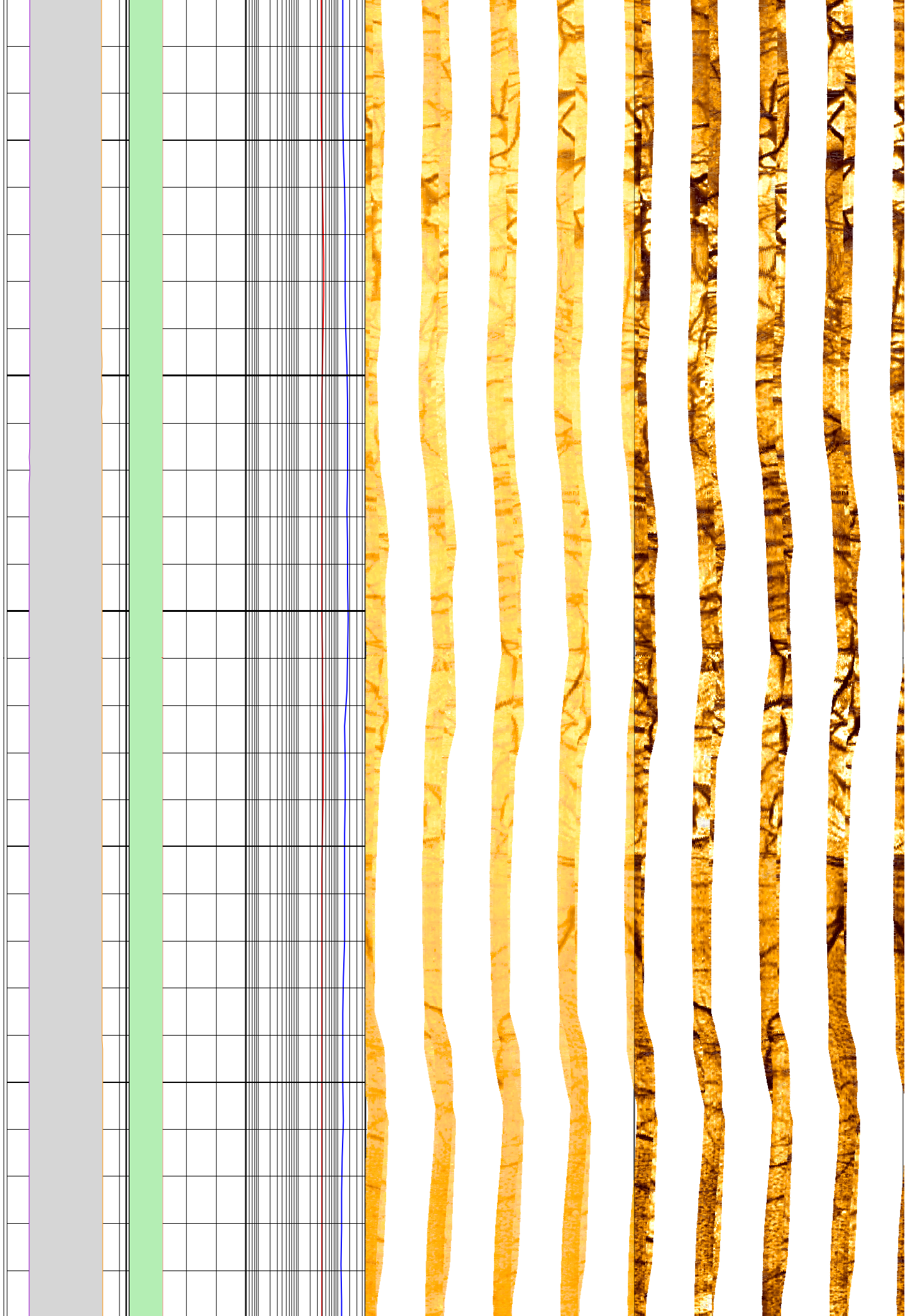

300

302

304

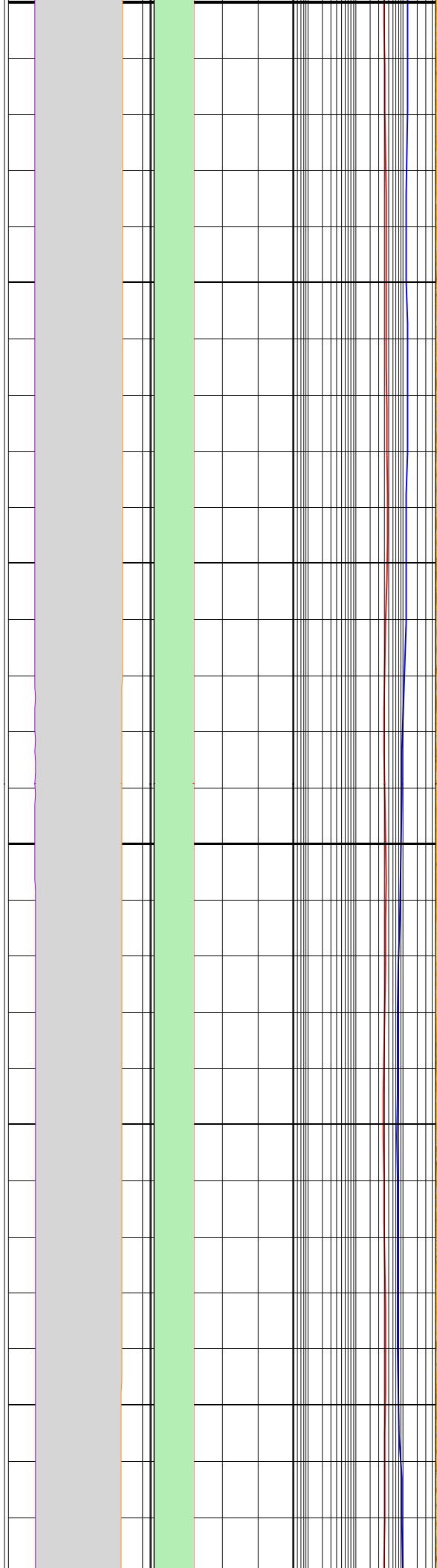

306

308

310

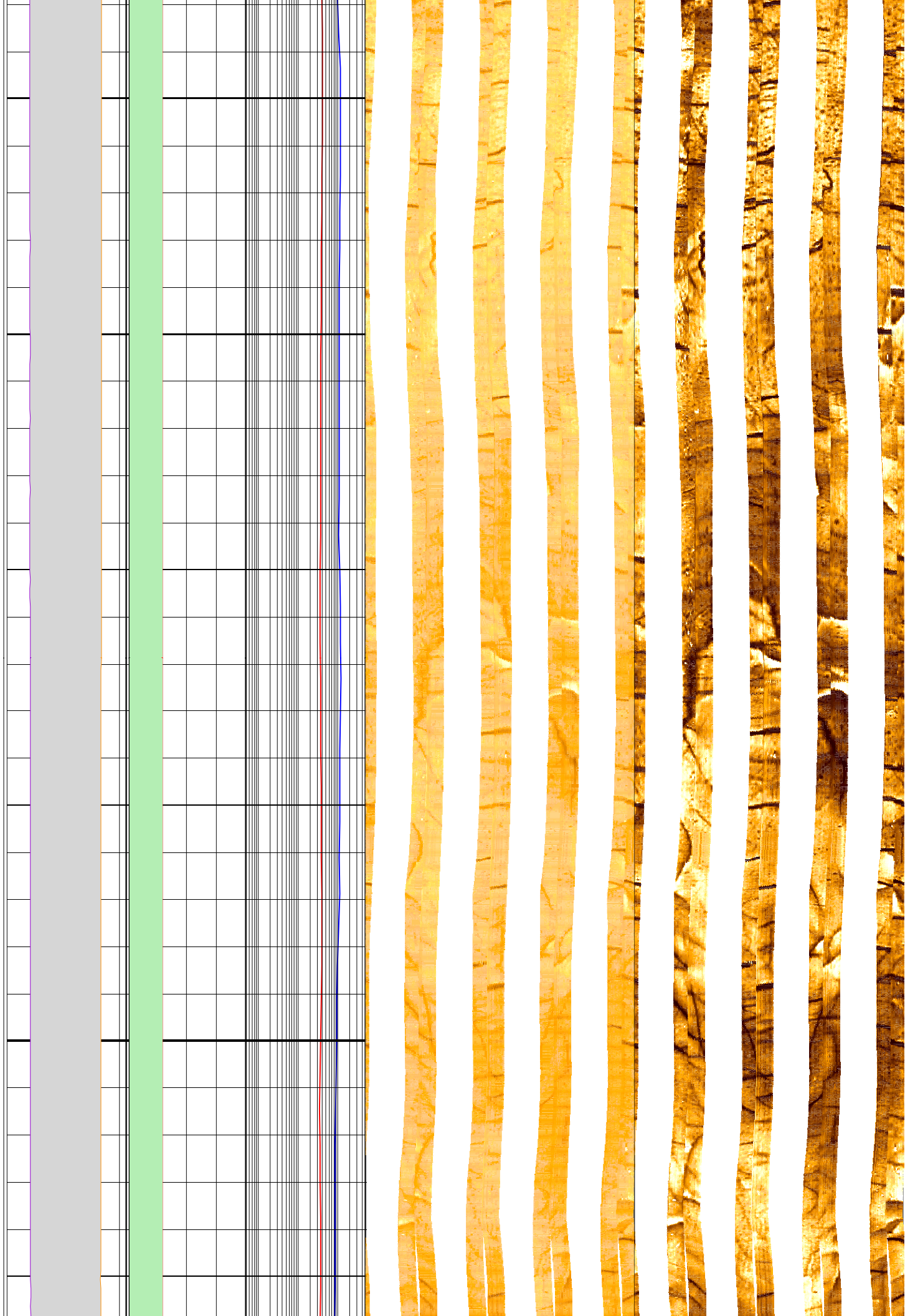

312

314

MD  
1 : 20  
m

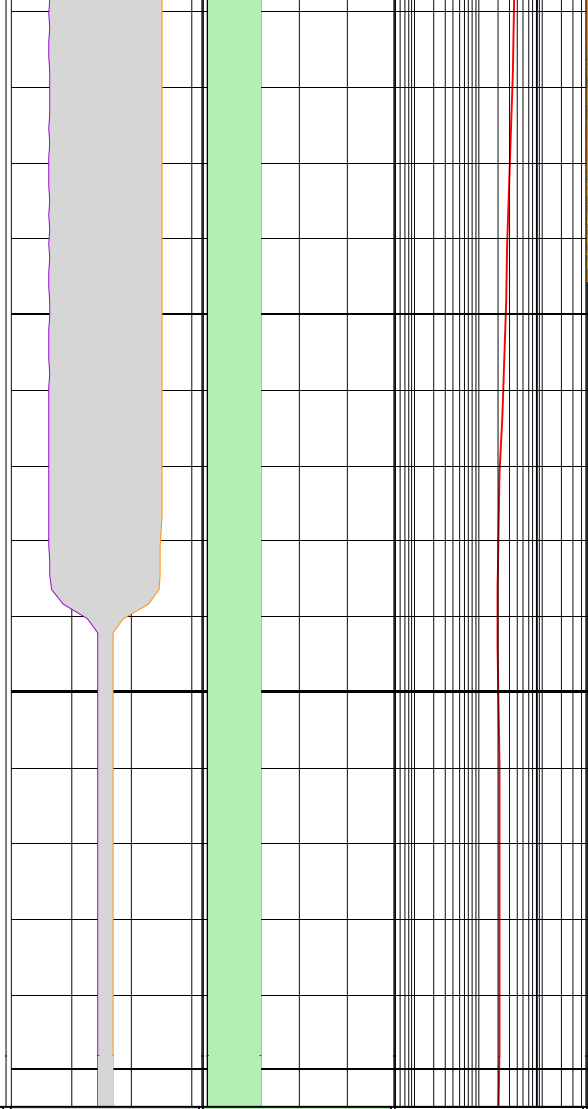

lgp_Area_	lgp_Area_	IMPH_DIT 500 (ohm.m) 500000
C1_FMS_p2 16 (in) -16	HCGR_DIT 0 (gAPI) 50	IDPH_DIT 500 (ohm.m) 500000
C2_FMS_p2 -16 (in) 16	HSGR_DIT 0 (gAPI) 50	IDPH_DIT 0.5 (ohm.m) 500
		IMPH_DIT 0.5 (ohm.m) 500

