

Schlumberger

GEOFRAME
PROCESSED
INTERPRETATION

Processed UBI Images Depth Reference: m WMSF

* A Mark of Schlumberger

Using the following logs: UBI Images
HNCS/HCGS/LCAL

COMPANY: Lamont Doherty Earth Observatory
WELL: Expedition 327 Hole U1362A
FIELD: Juan de Fuca Ridge Flank

Pacific Ocean

COUNTRY:
Date Logged: 12-Aug-2010 Date Processed:
Well Location: Latitude: N 47° 45.6628'; Longitude: W 127° 45.752'

Elevations: KB: 2672m DF: 2672m GL: -2673.5m

API Number: Job Number:

FOLD HERE The well name, location and borehole reference data were furnished by the customer.

All interpretations are opinions based on inferences from electrical or other measurements and we cannot, and do not guarantee the accuracy or correctness of any interpretation, and we shall not, except in the case of gross or willful negligence on our part, be liable or responsible for any loss, costs, damages or expenses incurred or sustained by anyone resulting from any interpretations made by any of our officers, agents or employees. These interpretations are also subject to Clause 4 of our General Terms and Conditions as set out in our current Price Schedule.

Field Recording: Location: Houston Software Version: 17C0-154 Engineer: C. Furman

Office Recording: ICS Center: Baseline: 4.5 Log Analyst:

Mud and Borehole Measurements:

Rm @ Measured Temperature: @	BHT: 15.5556degC	Bitsize: 9.875in
Rmf @ Measured Temperature: @	Type Fluid in Hole:	Seawater
Rmc @ Measured Temperature: @	Mud Density: 1.03g/cm3	

Remarks:

Logs run in first hole ("A" hole) of drilling site U1362 for the primary purpose of evaluating borehole condition in preparation to set a drilling packer for a formation injectivity test.

UBI tool centralized using integrated bowspring arms and run with USRS-A due to pipe ID restrictions.
 Fluid Properties Mode (FPM) recorded on the downlog; FVEL= xxxx and ZMUD=xxxx
 Main log recorded in 250 kHz x 140 samples/rev x 1 inch vertical sampling.

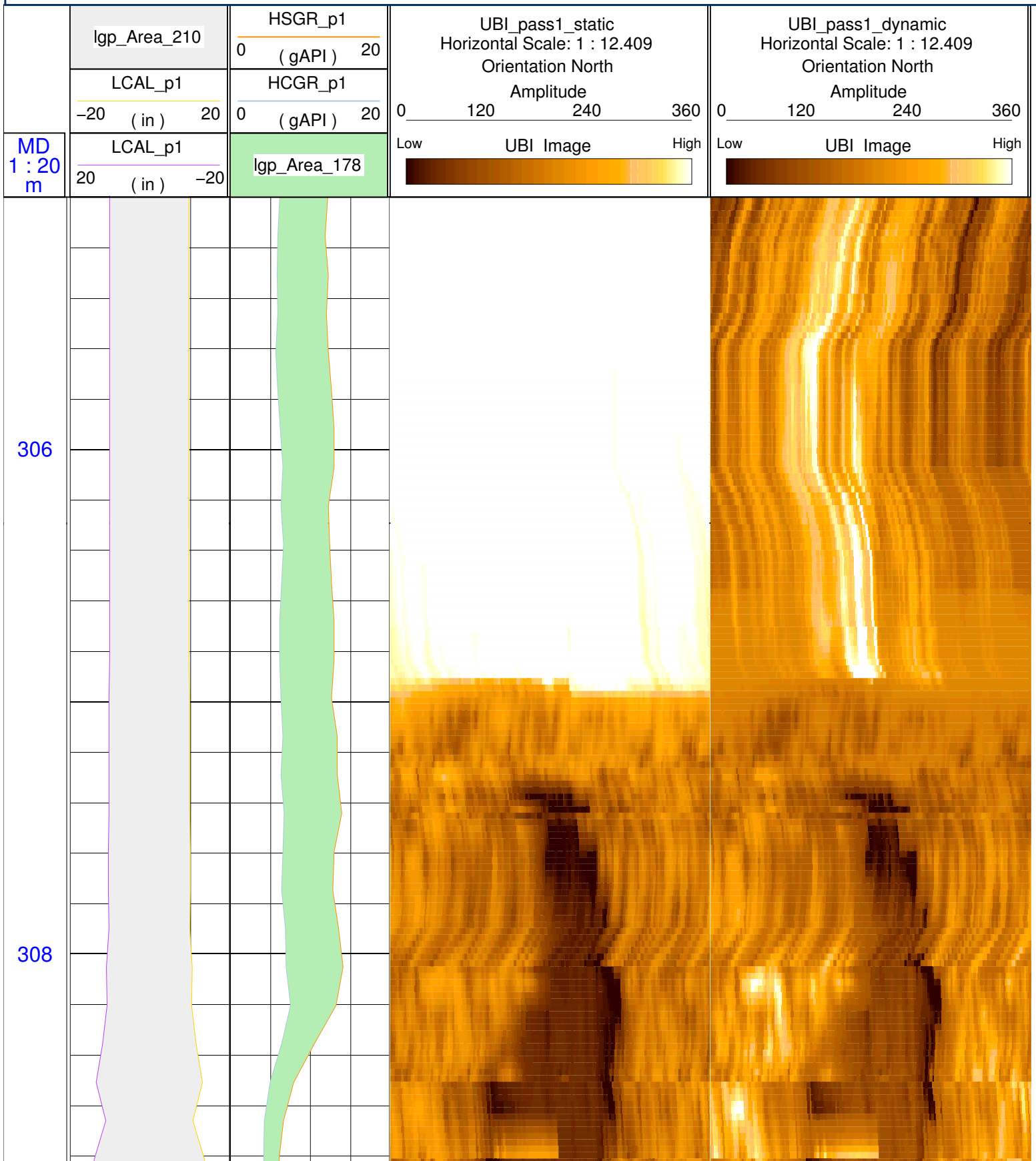

310

312

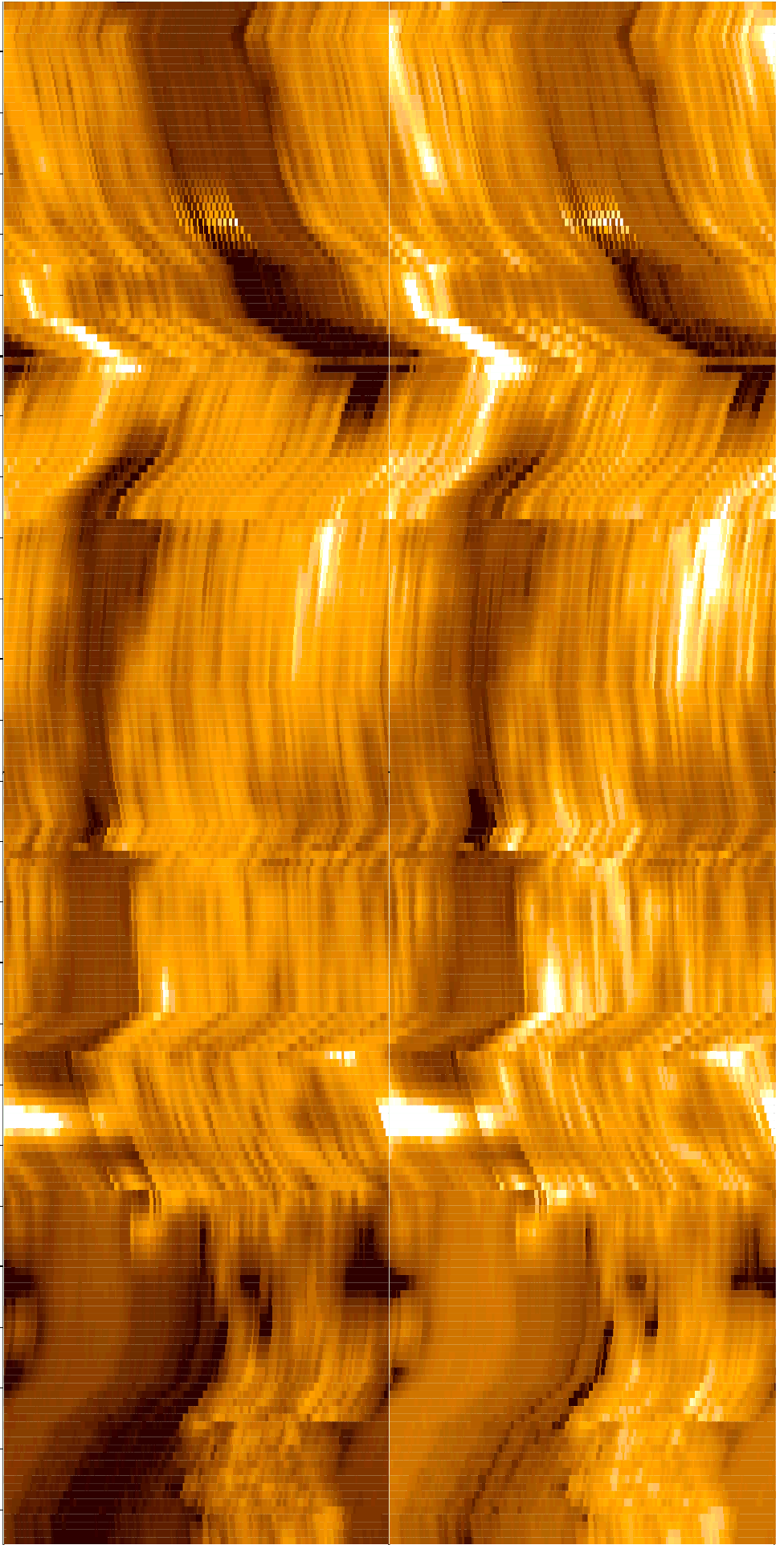

314

316

318

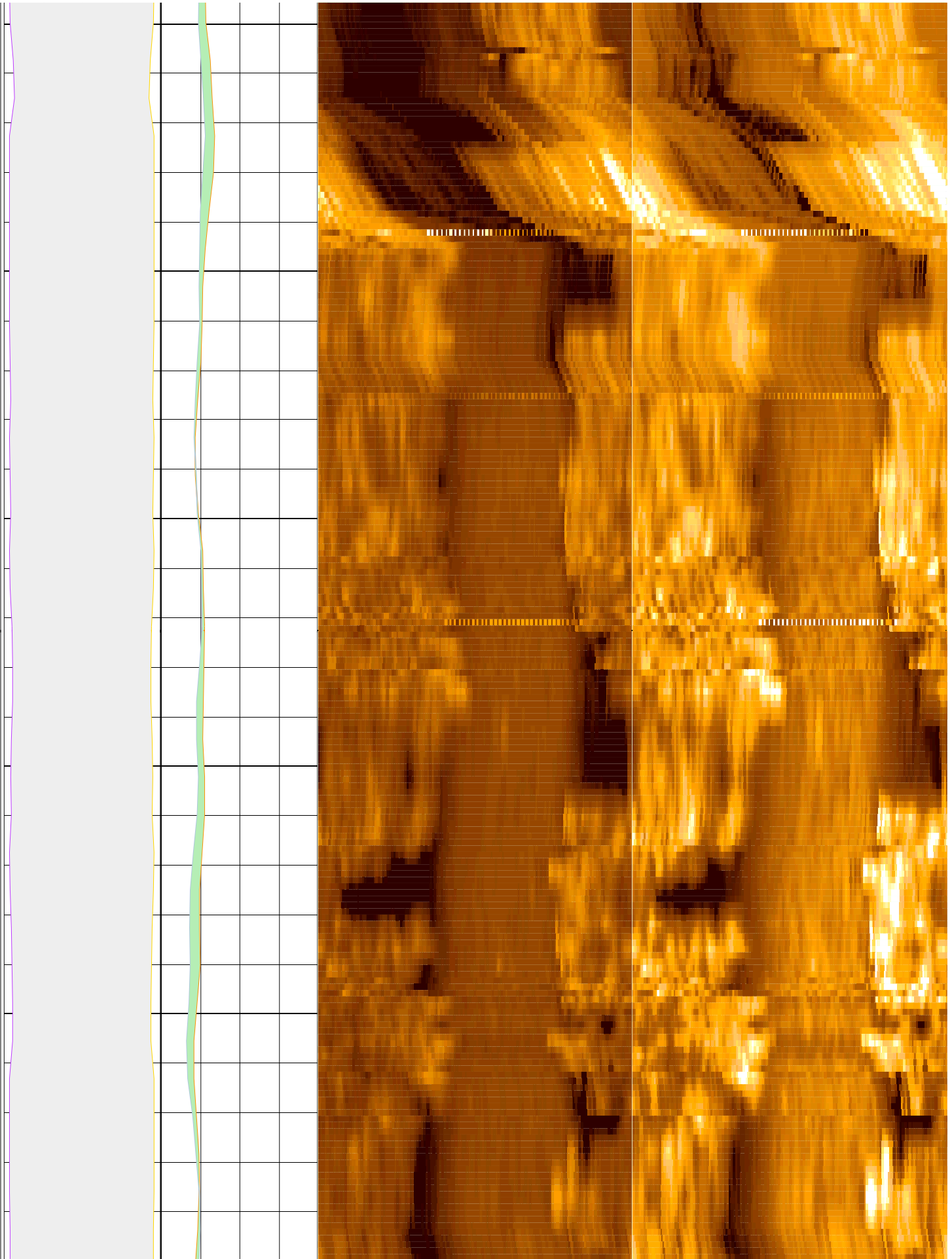

320

322

324

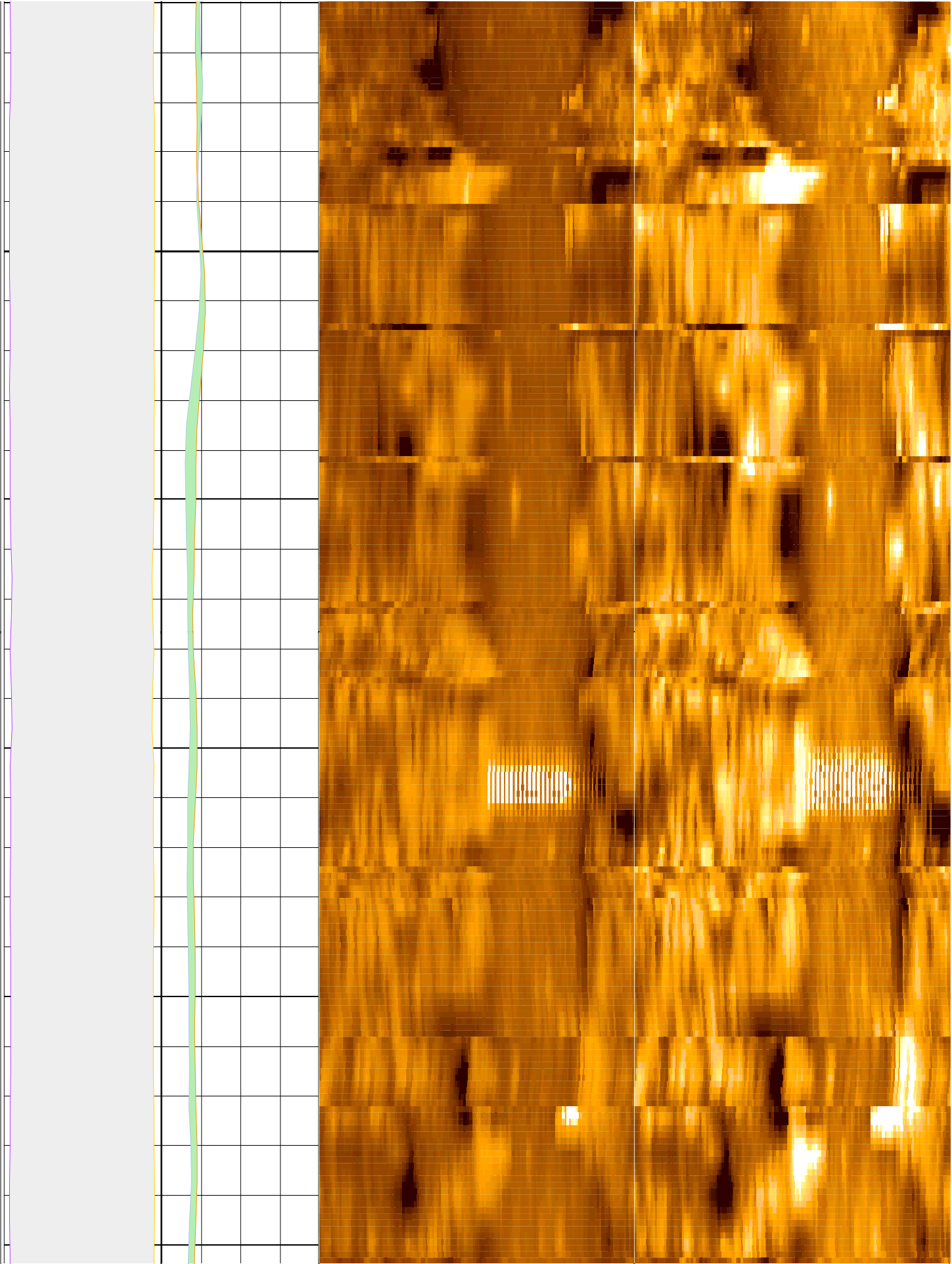

326

328

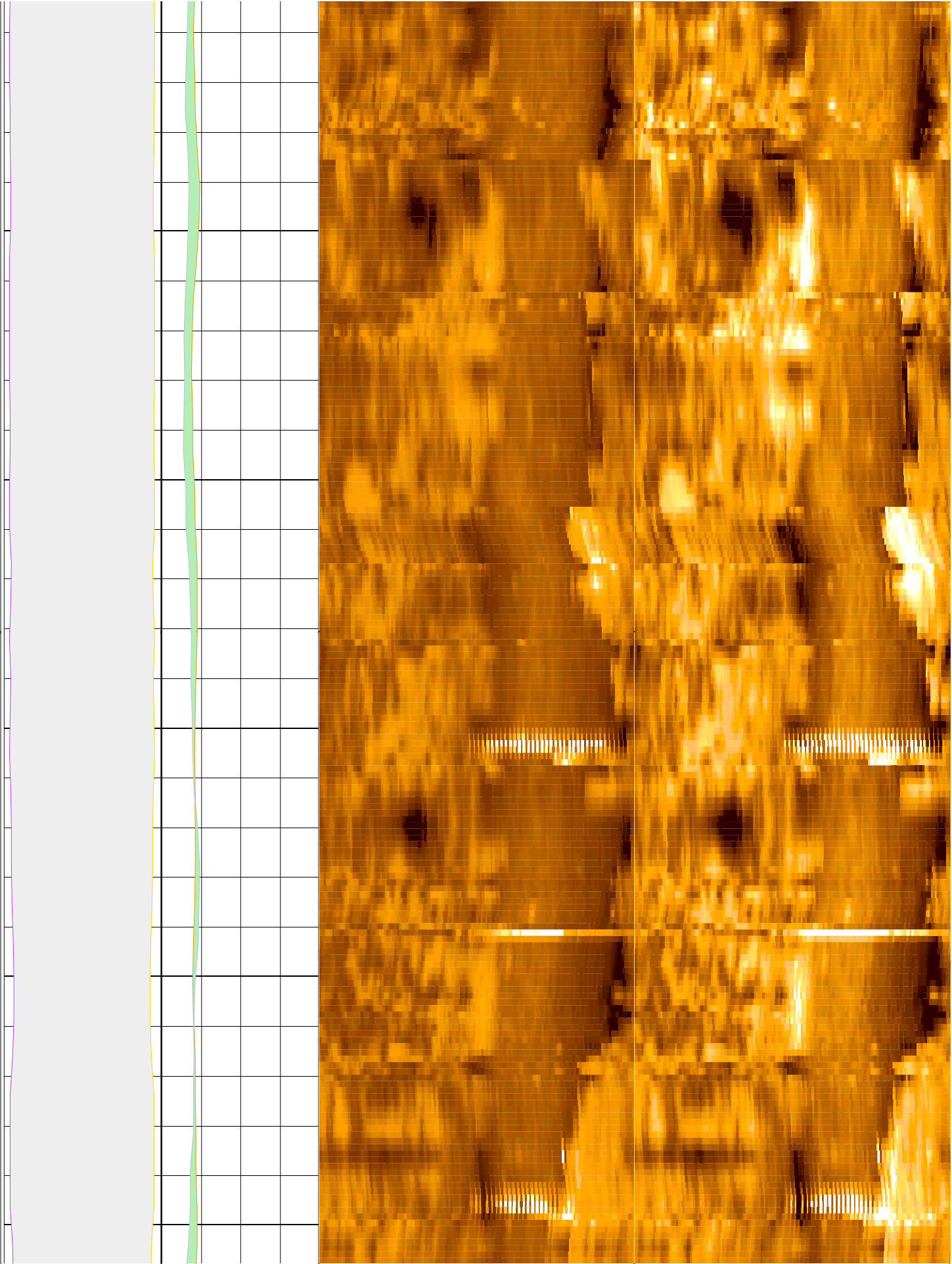

330

332

334

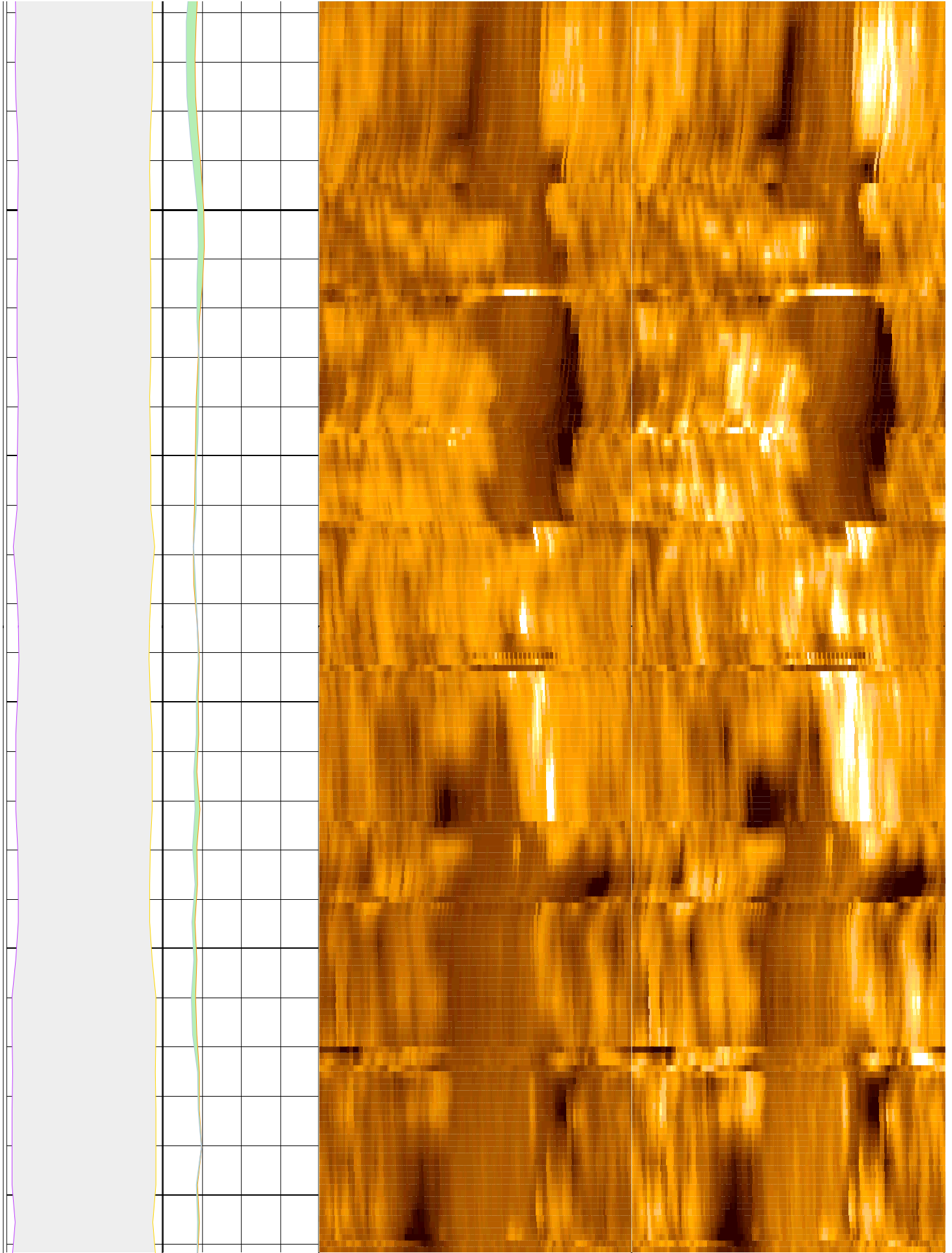

336

338

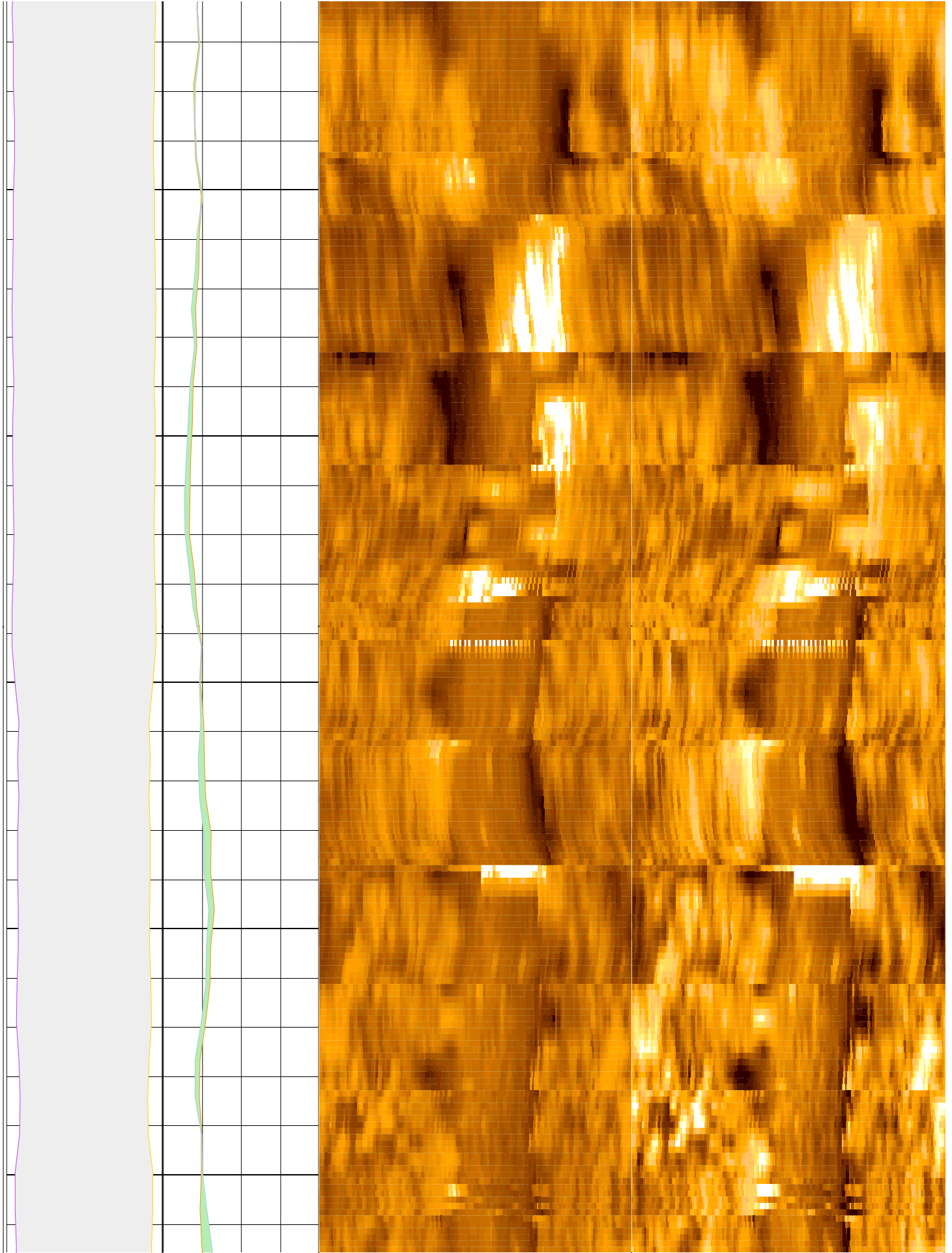

340

342

344

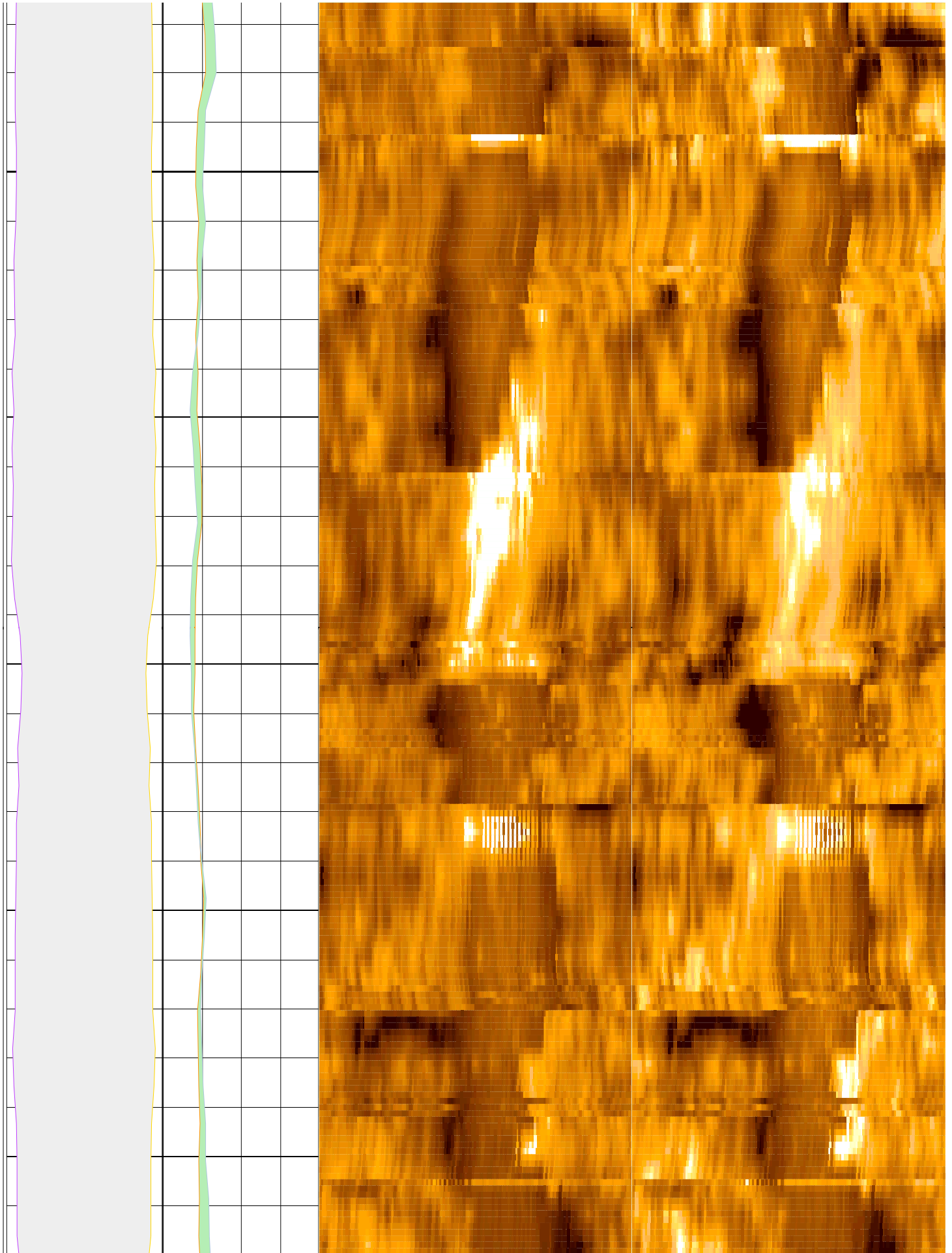

346

348

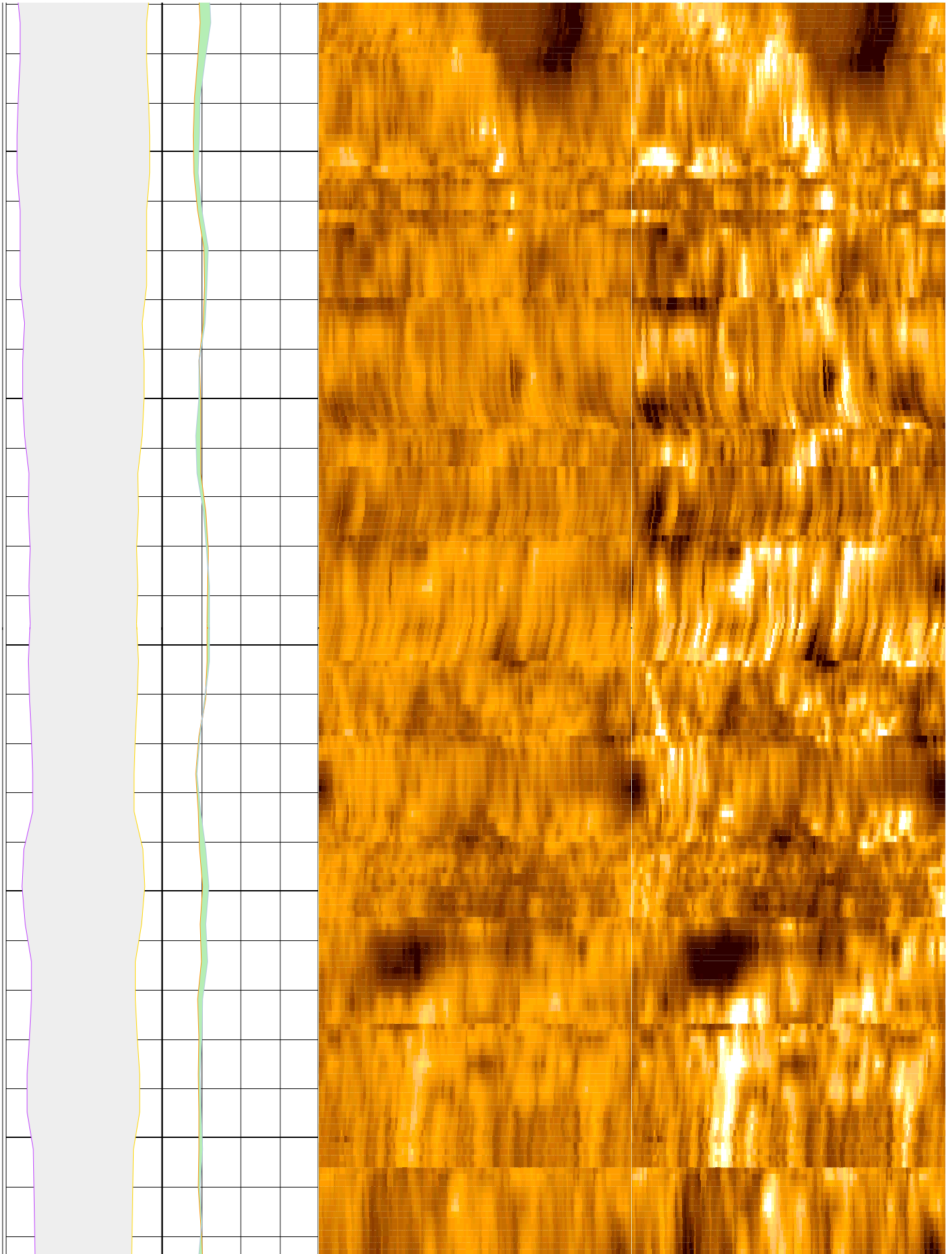

350

352

354

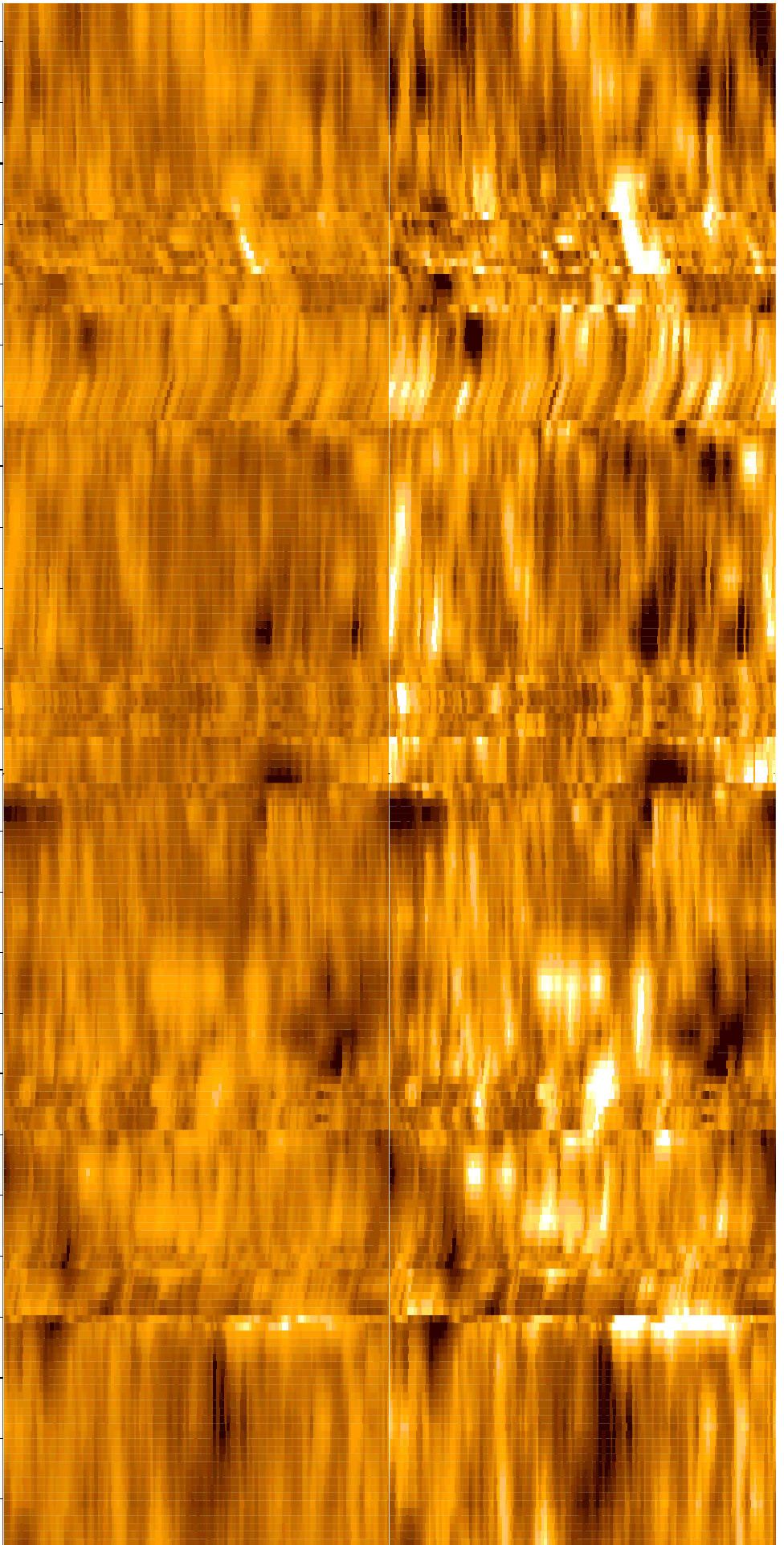
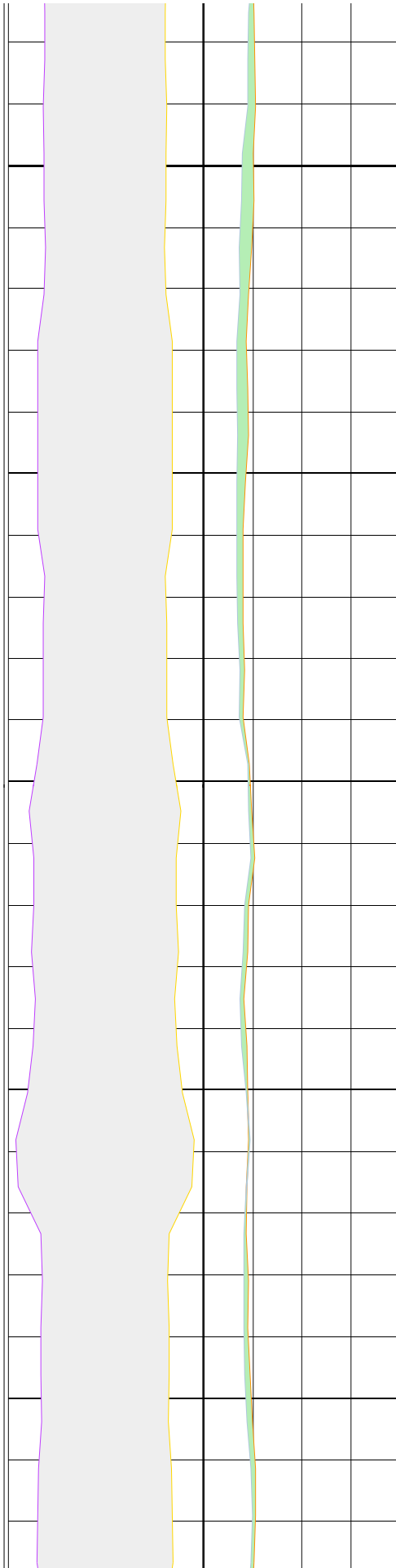

356

358

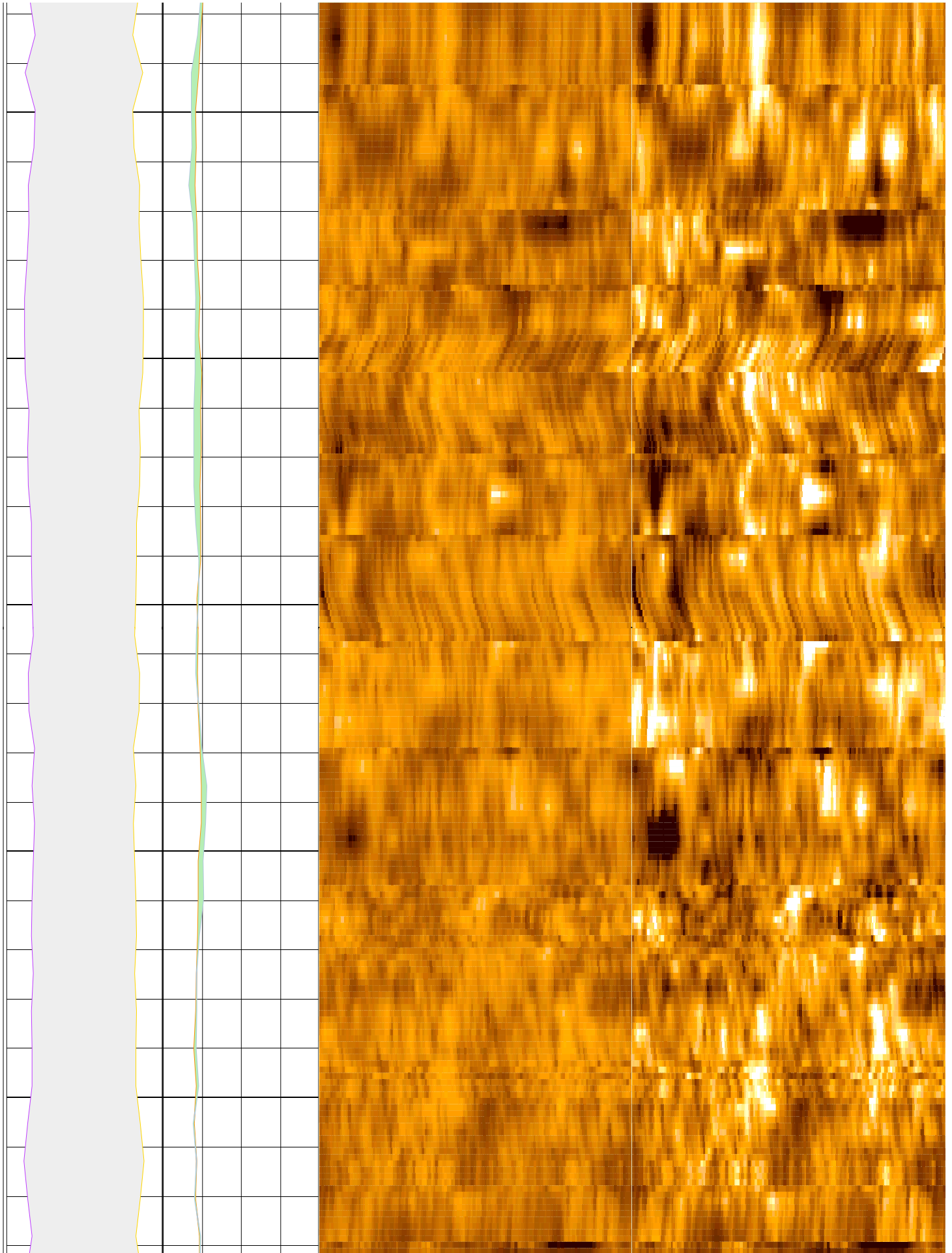

360

362

364

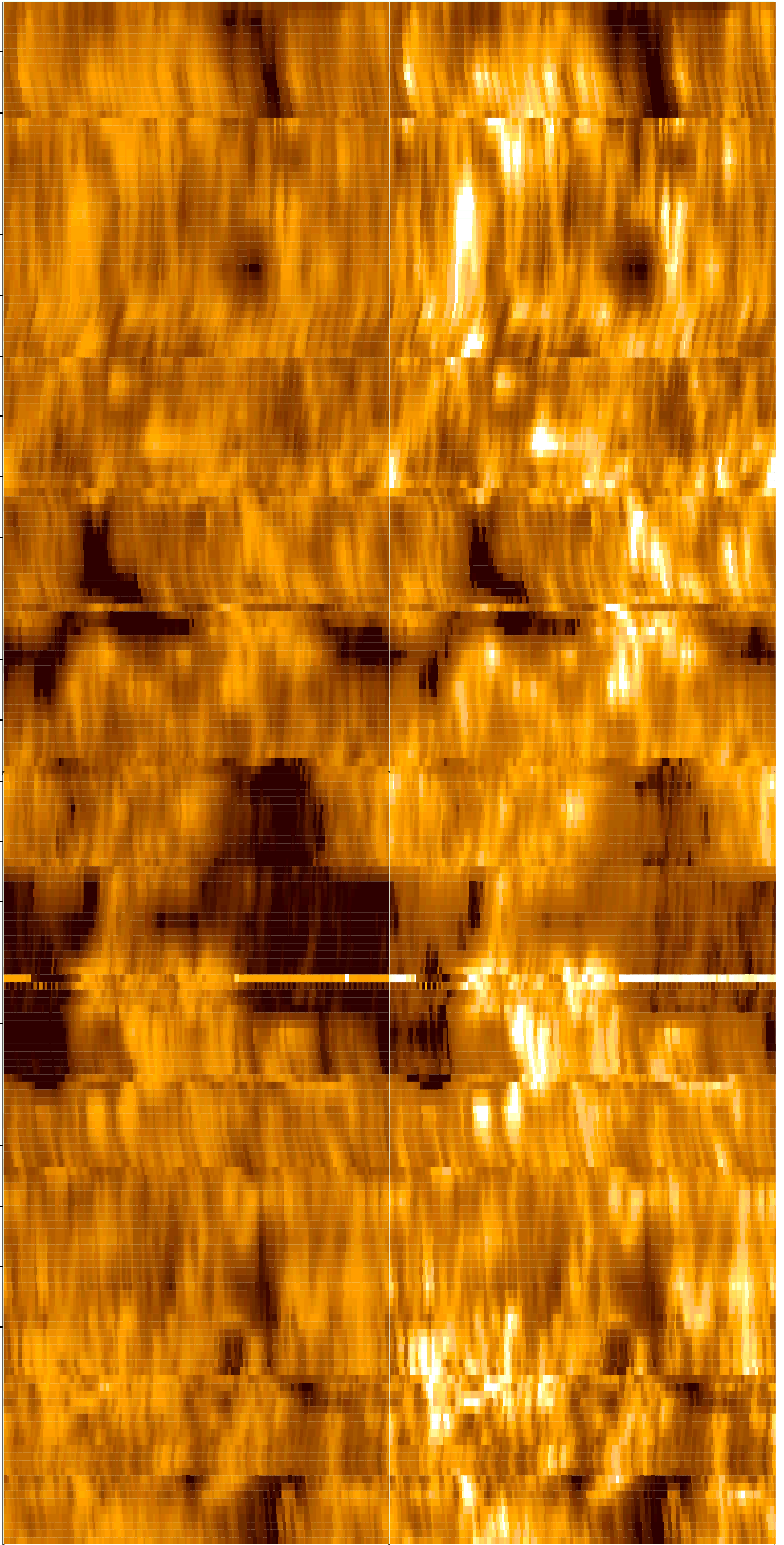
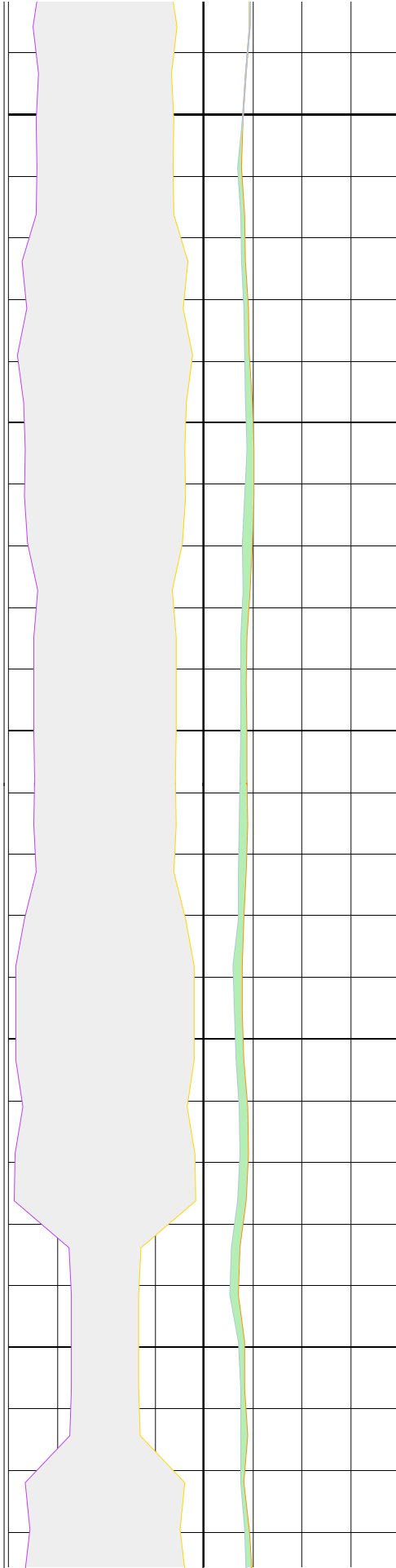

366

368

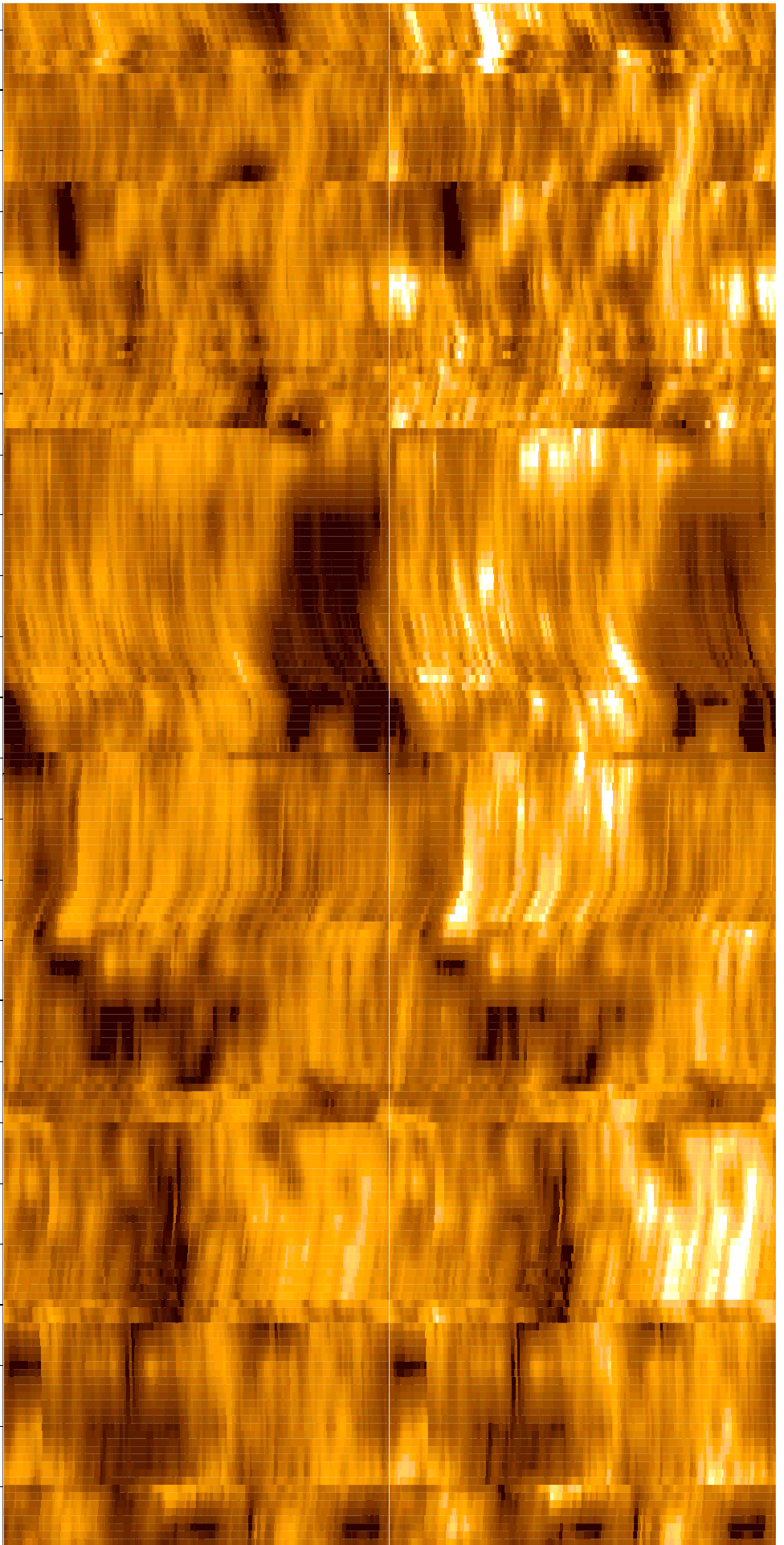
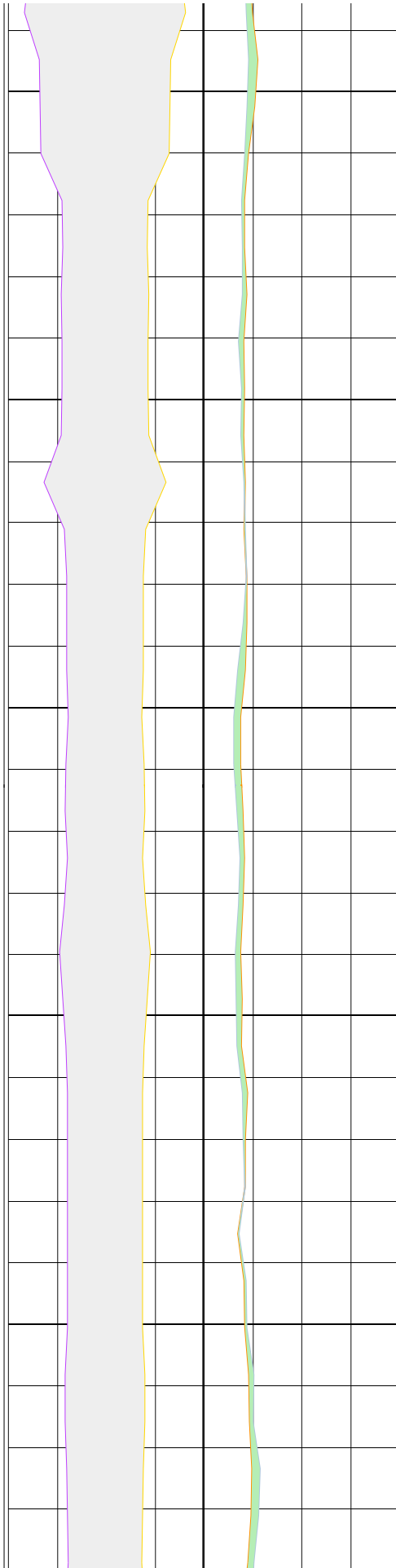

370

372

374

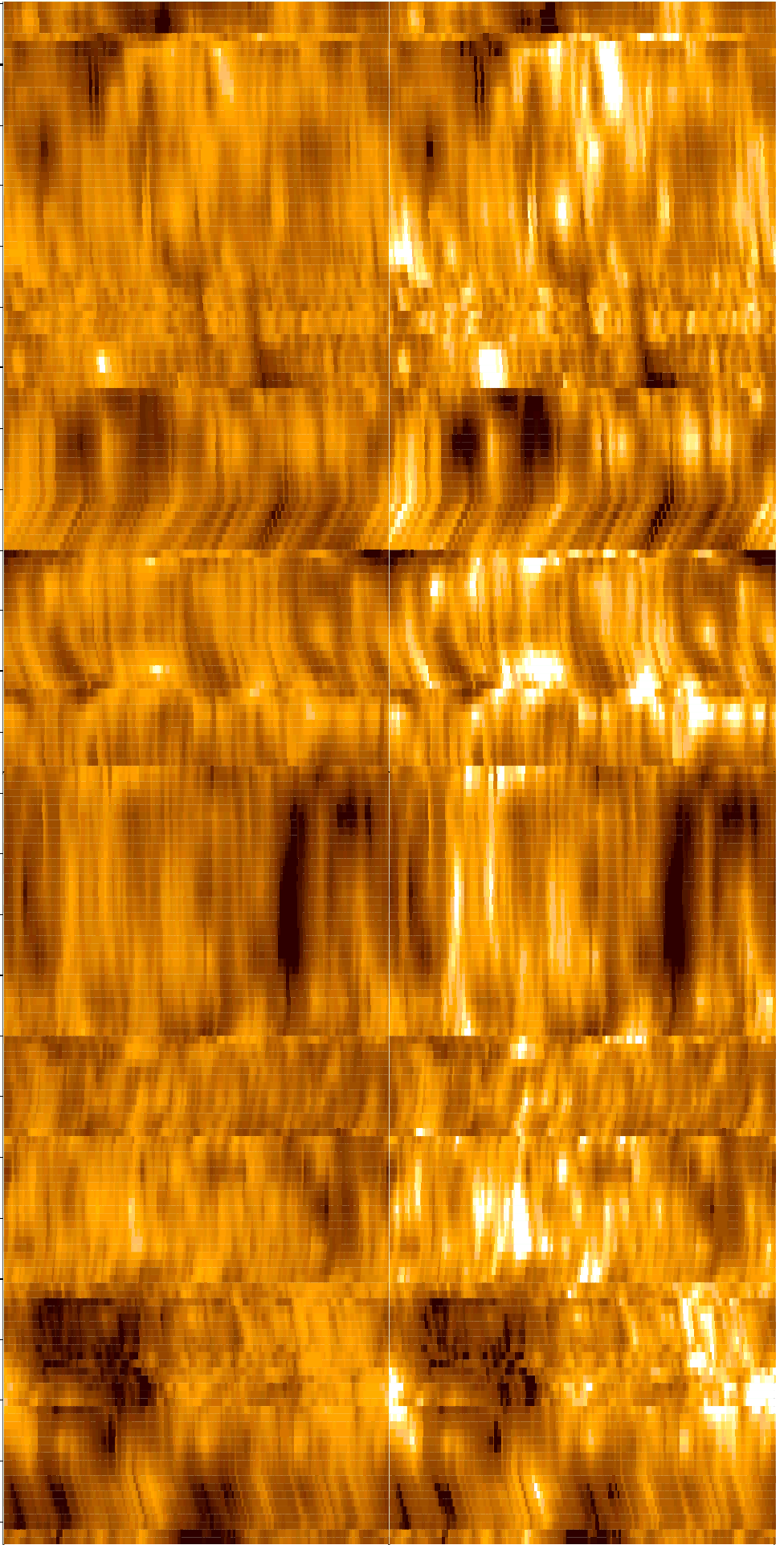
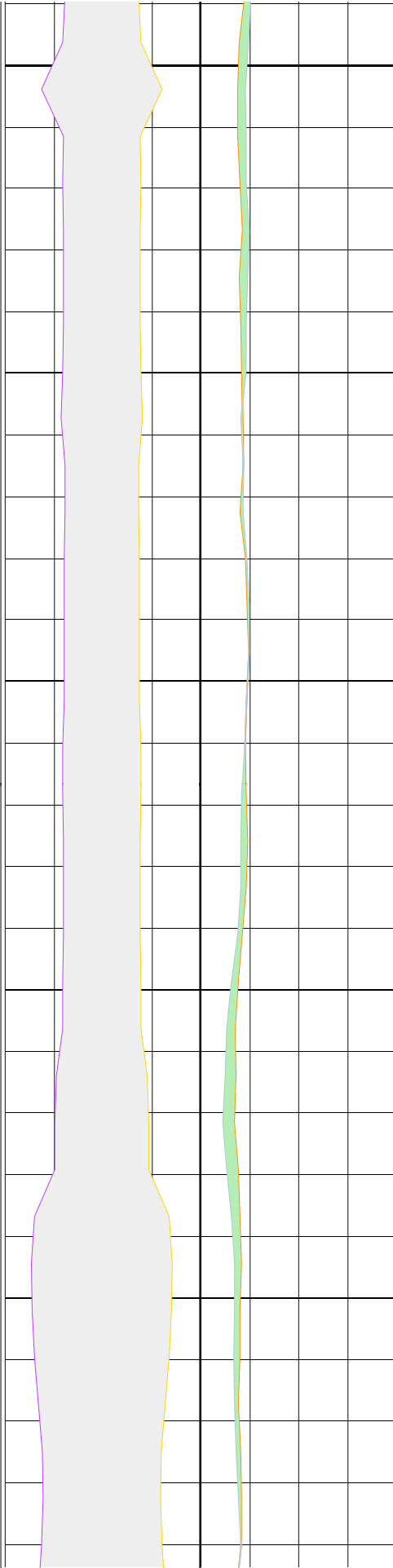

376

378

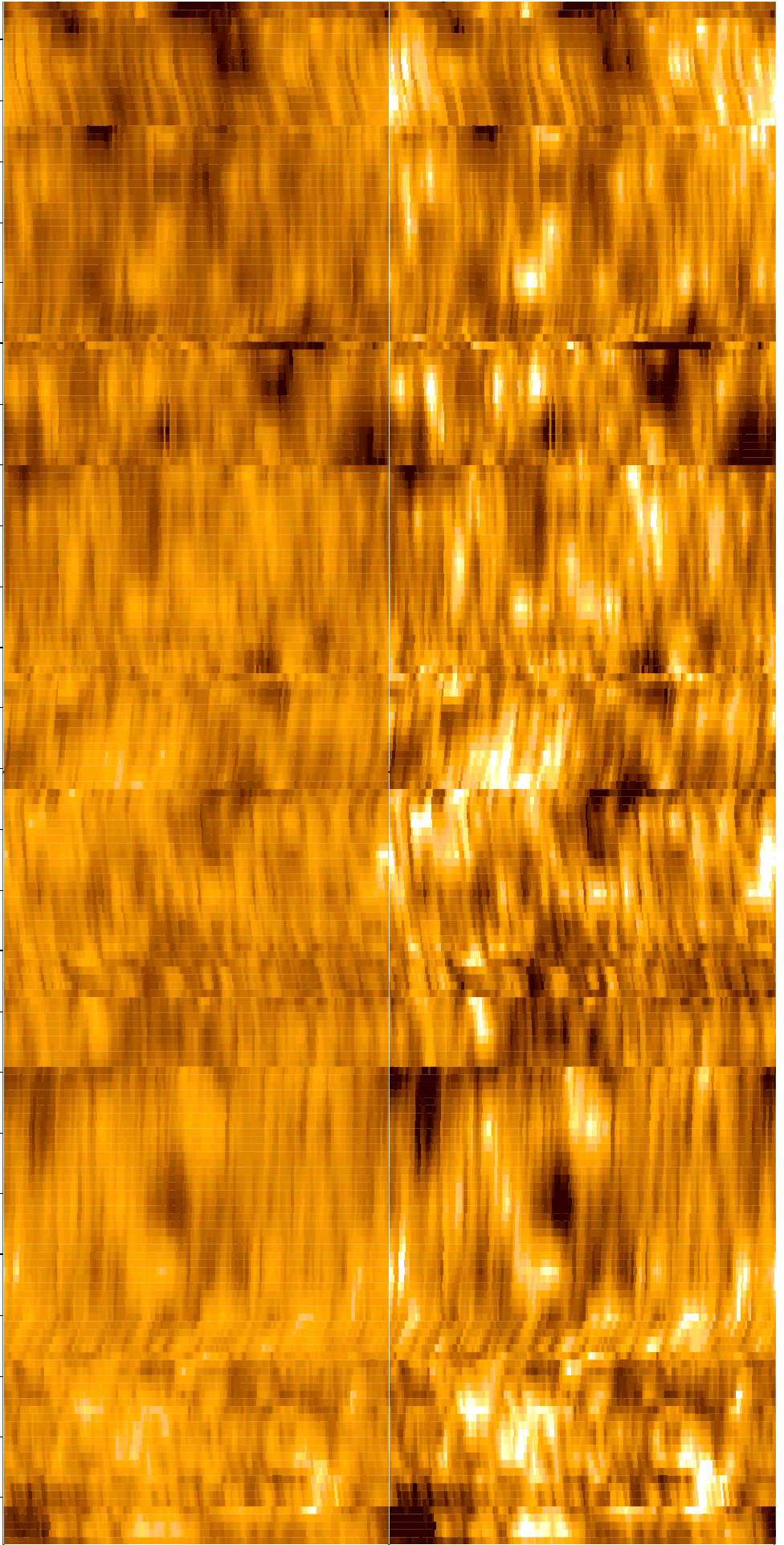
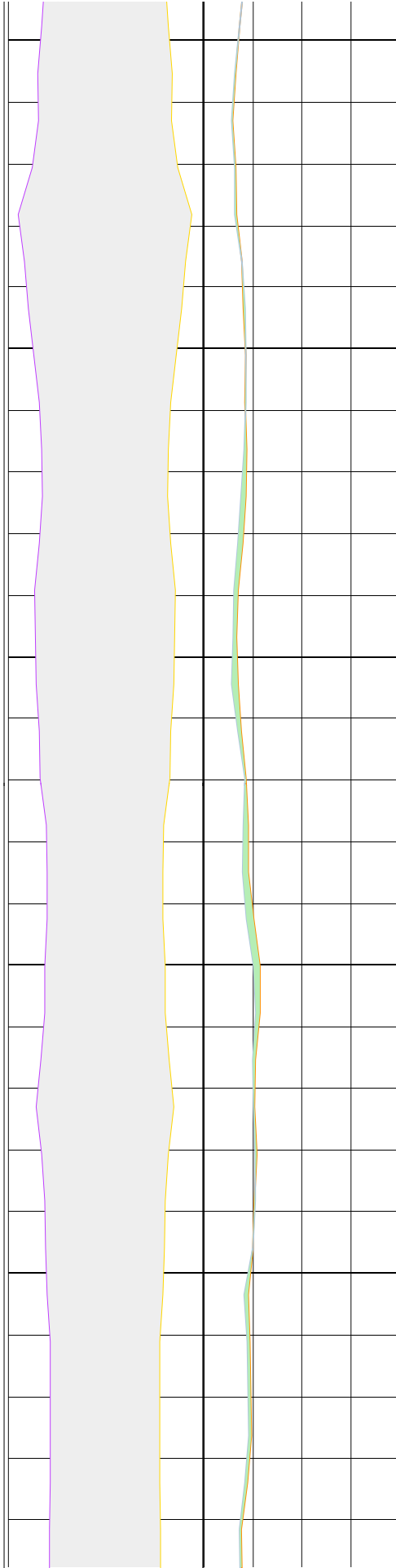

380

382

384

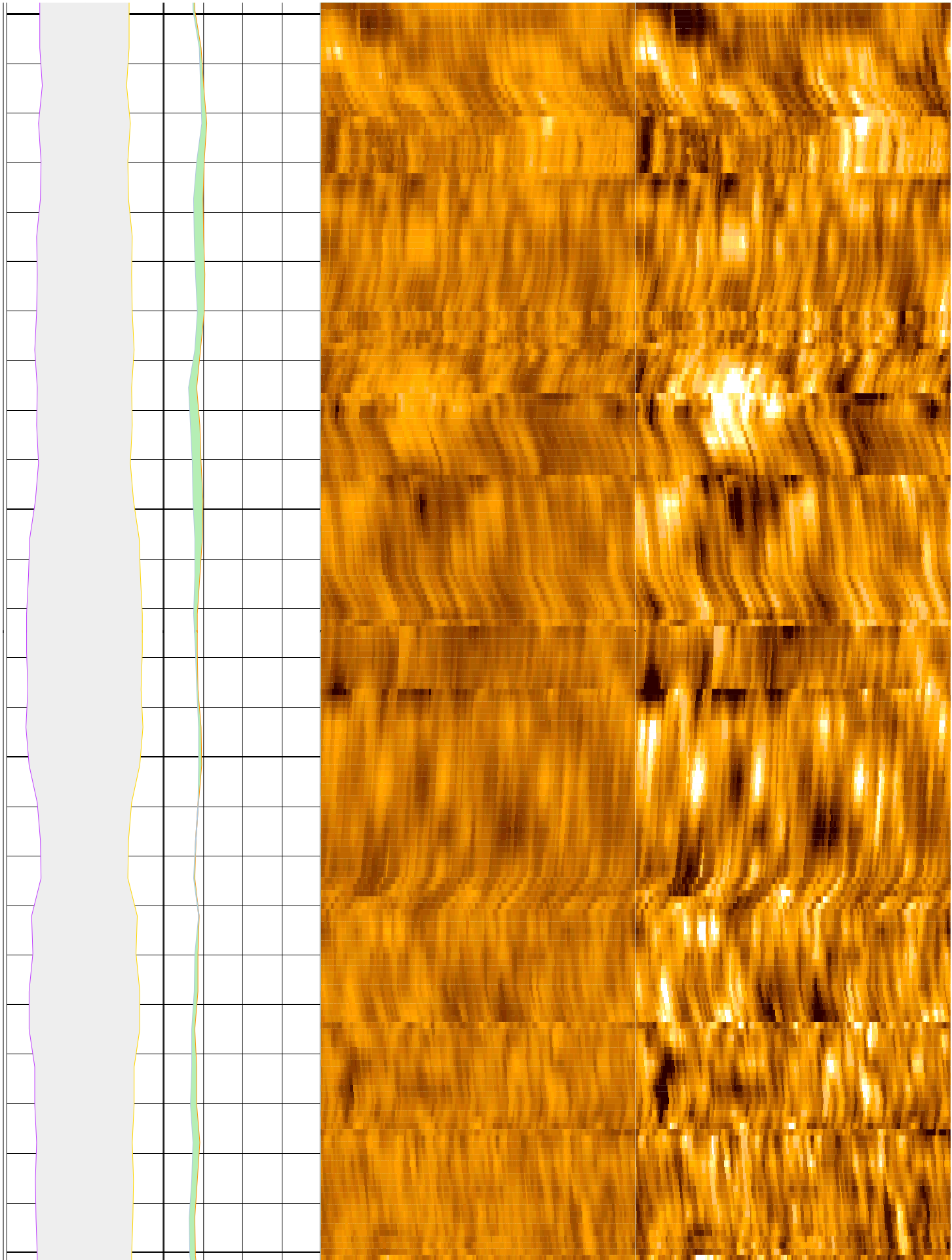

386

388

390

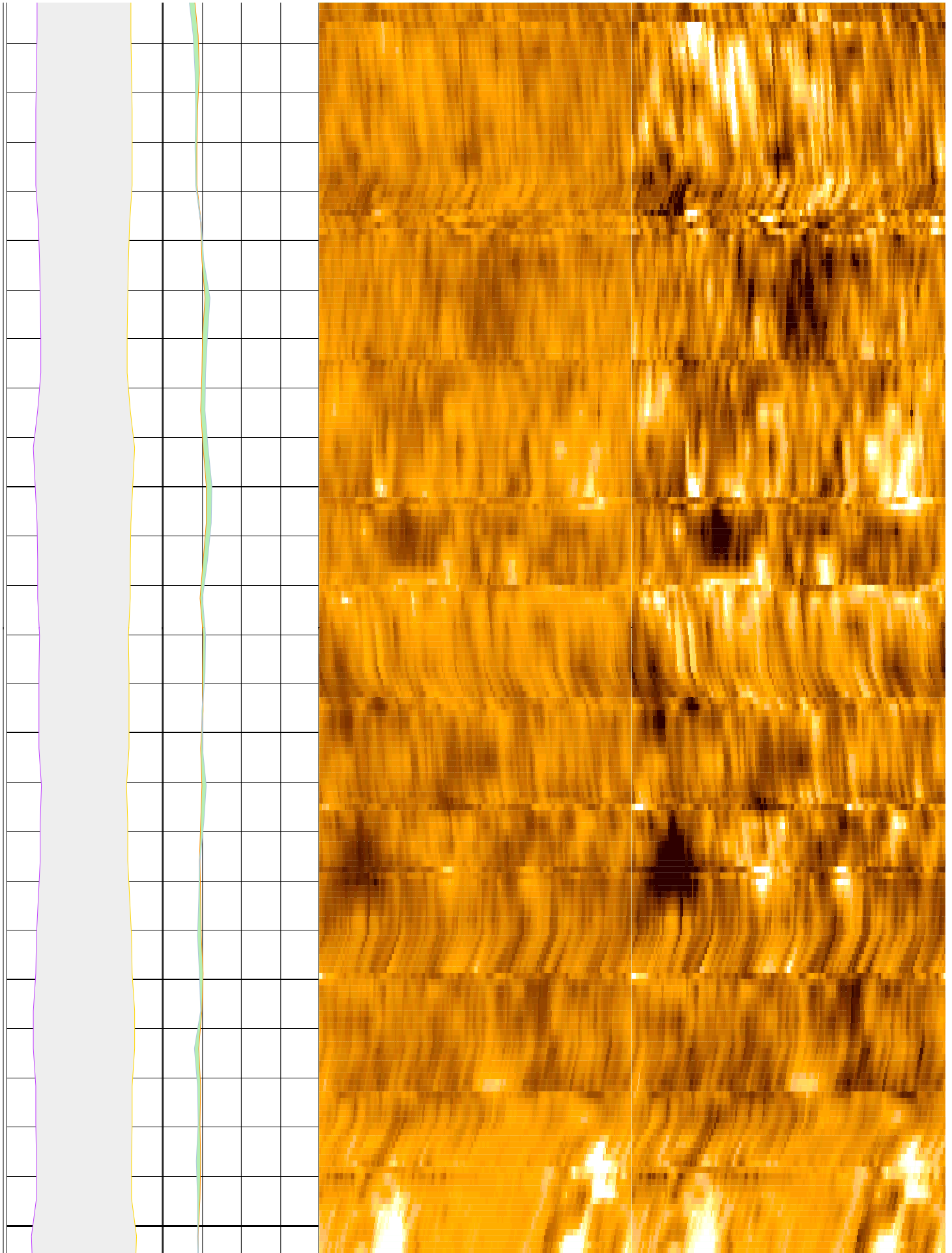

392

394

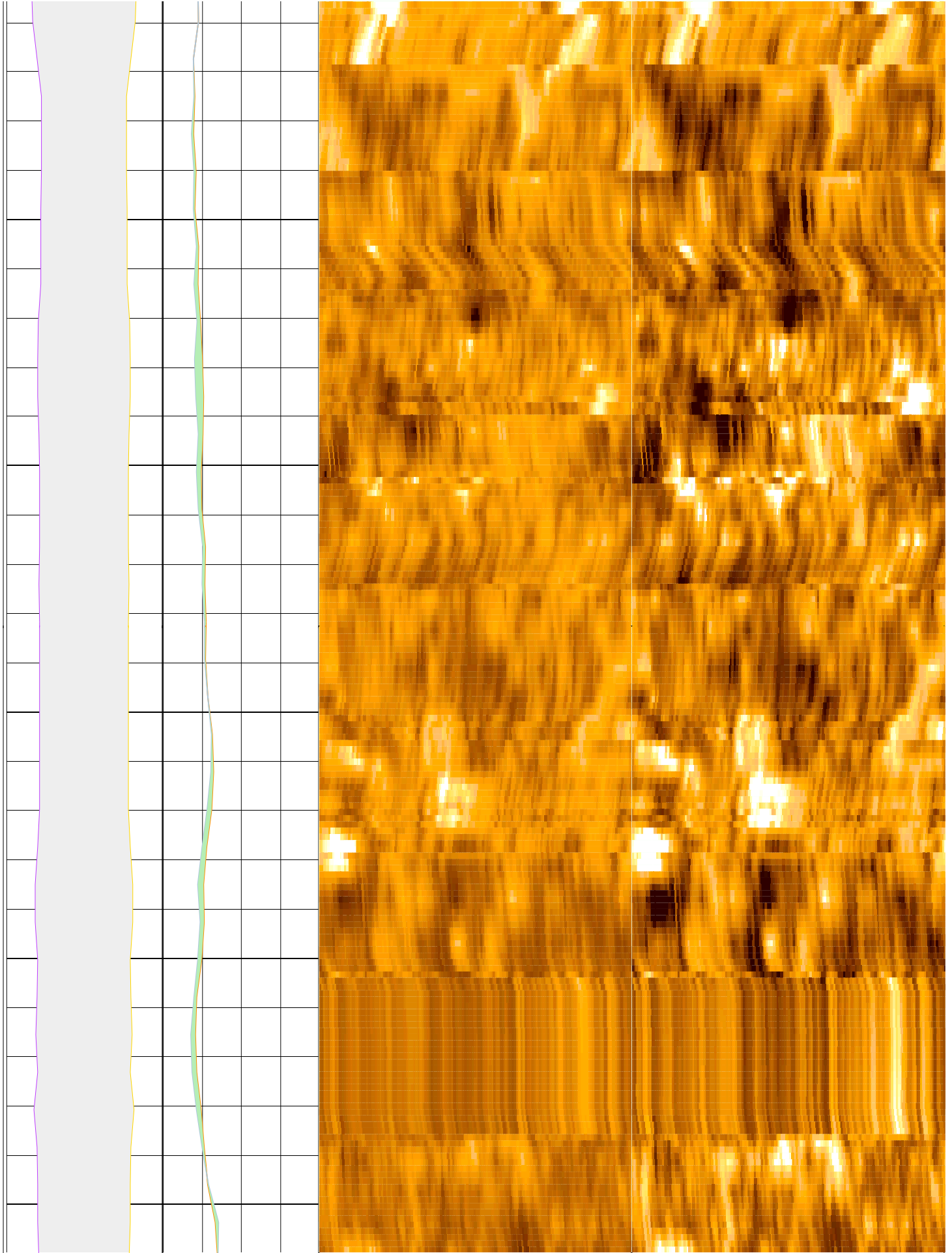

396

398

400

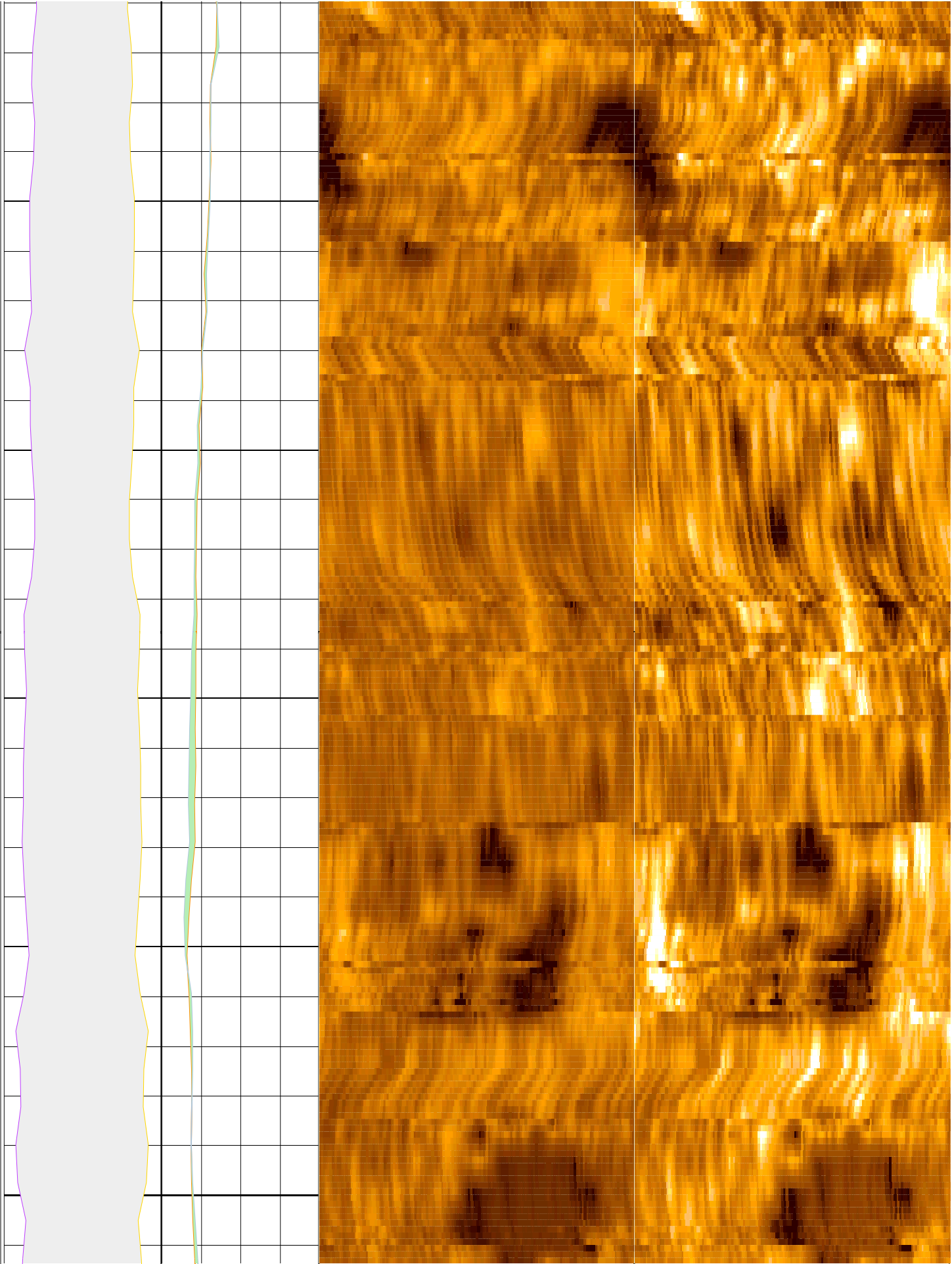

402

404

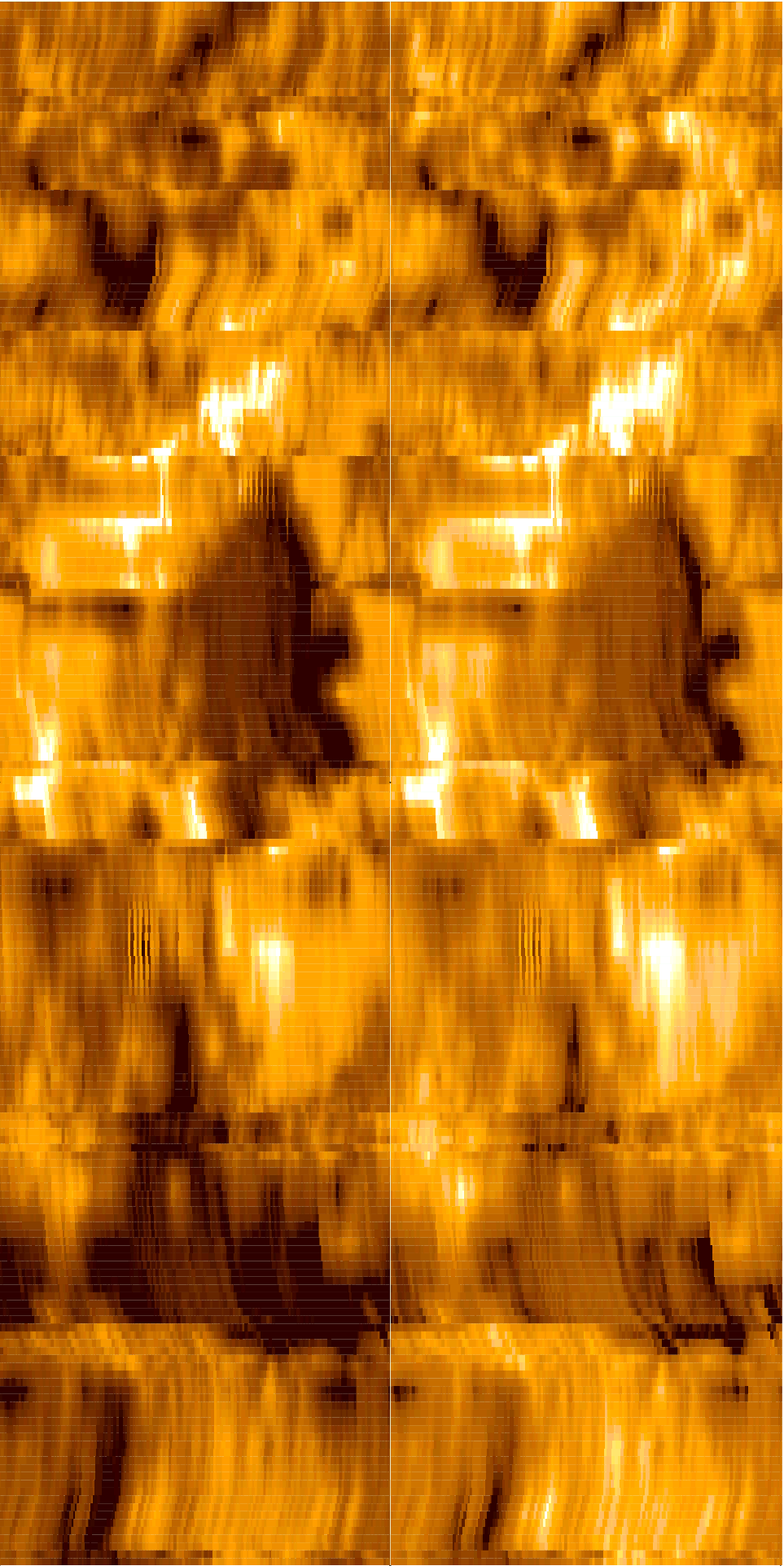
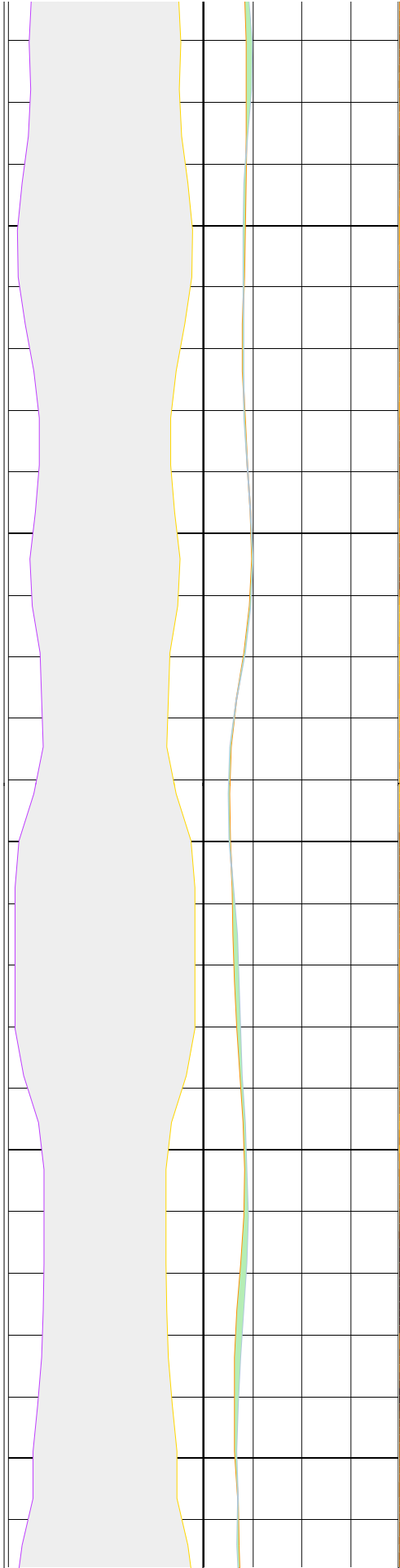

406

408

410

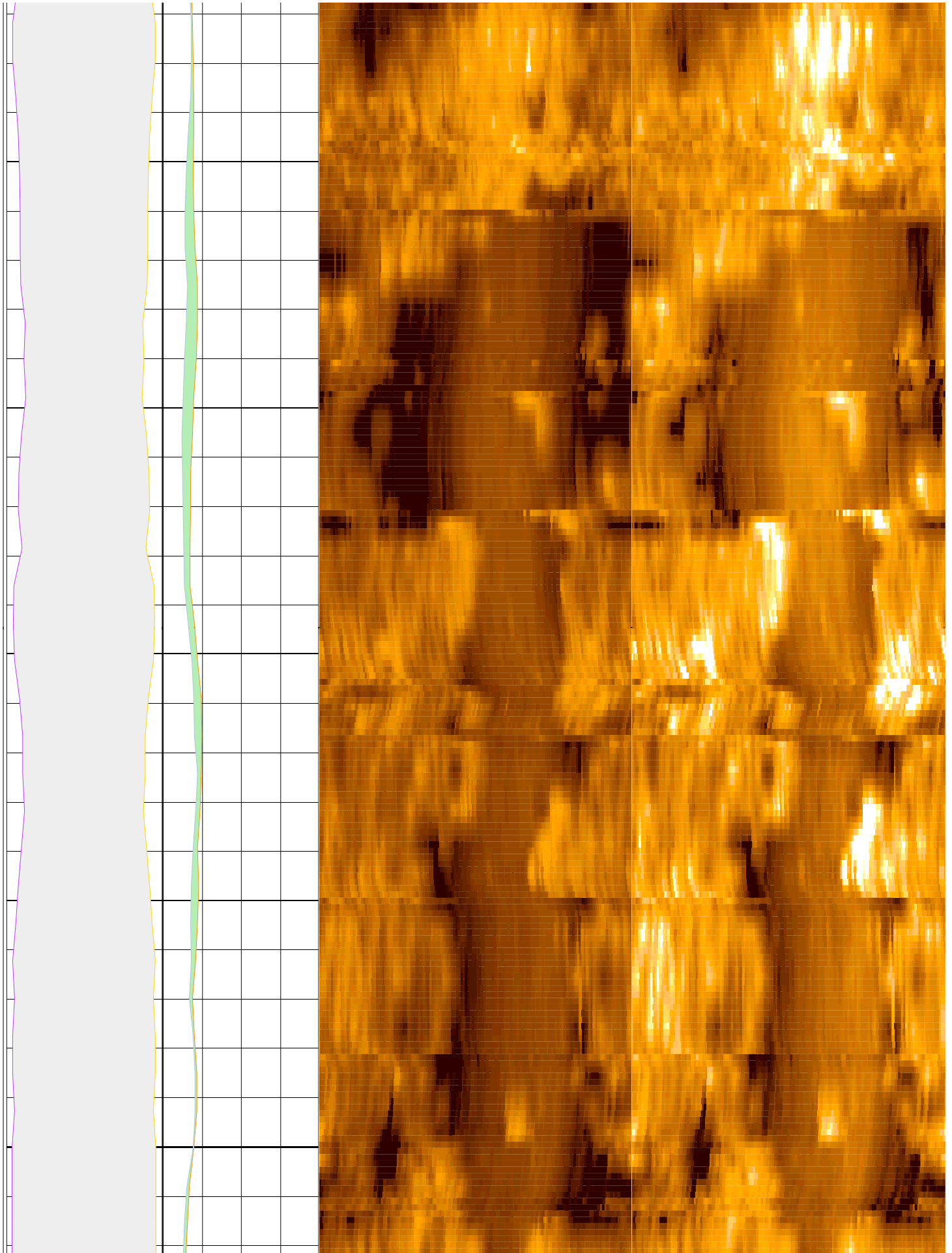

412

414

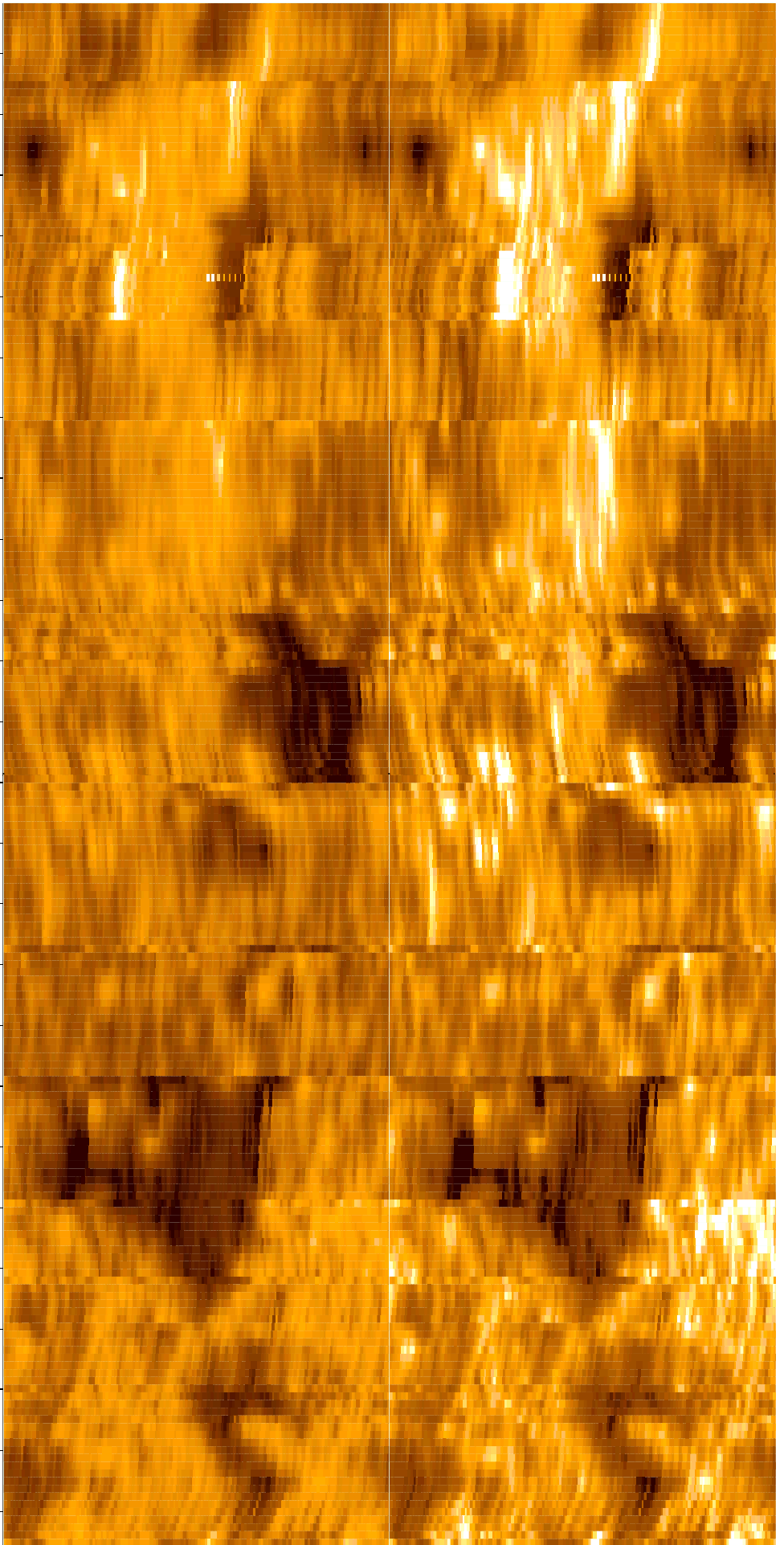

416

418

420

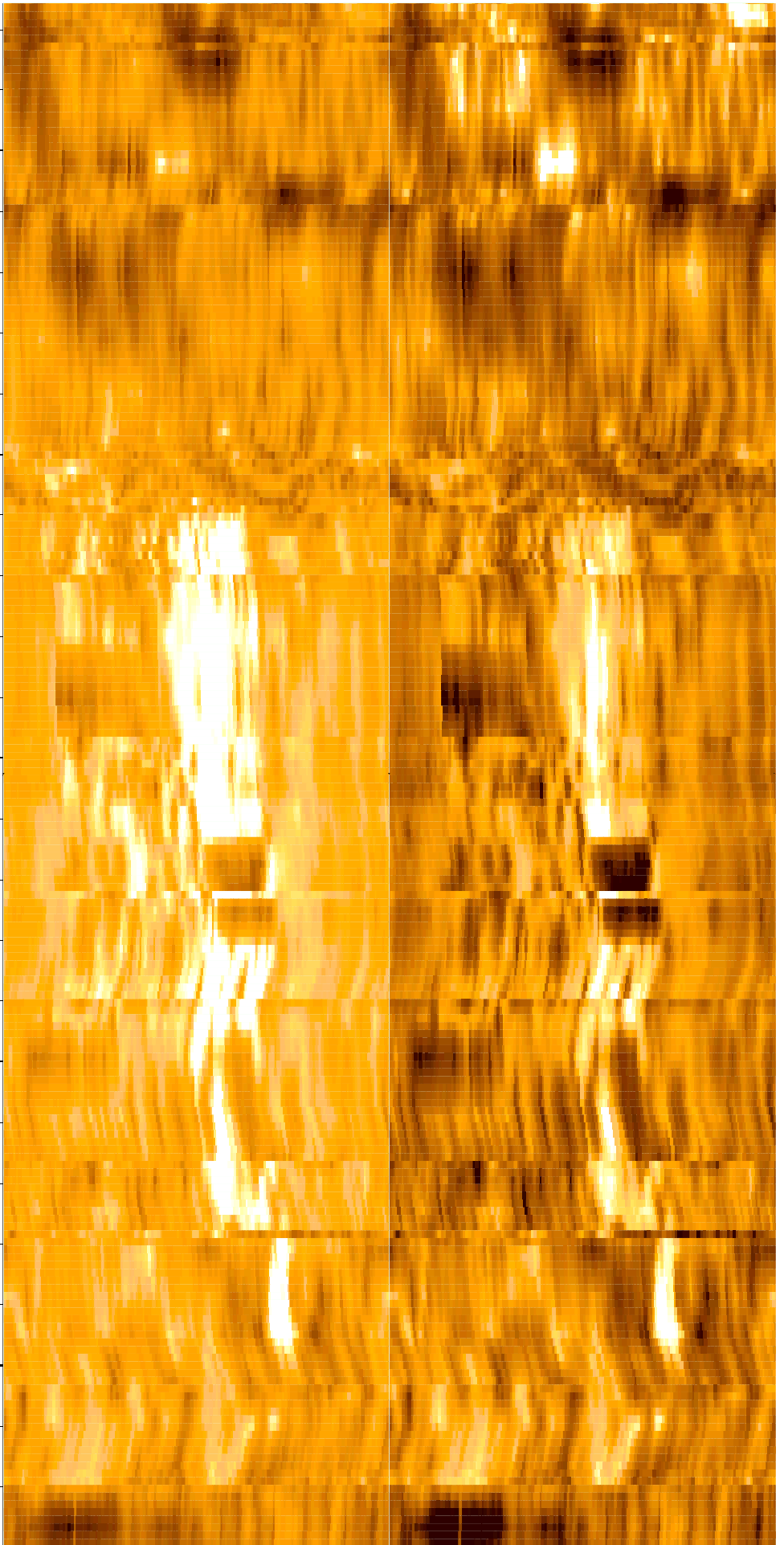
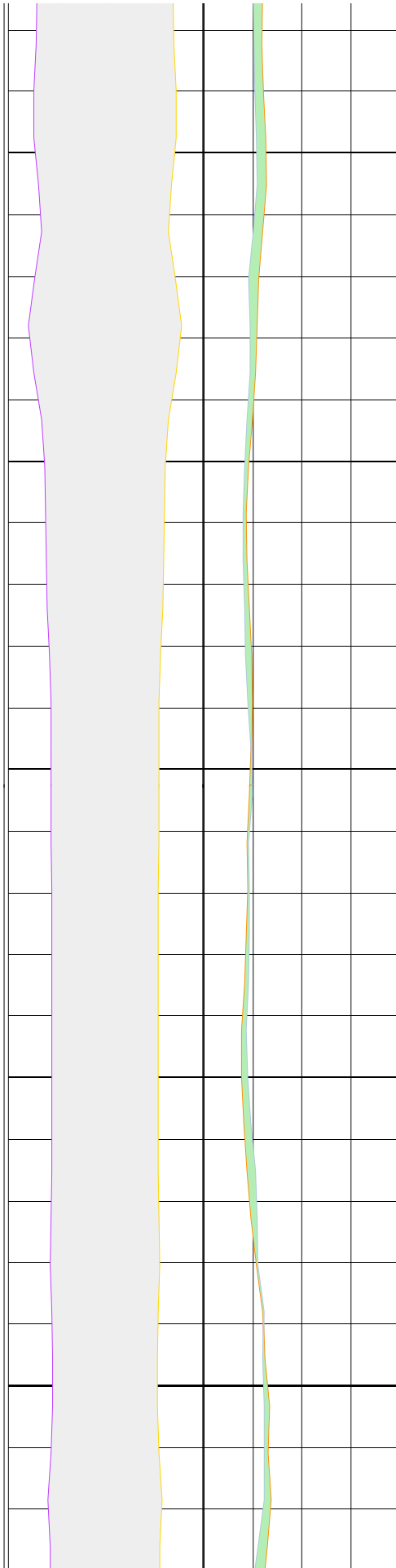

422

424

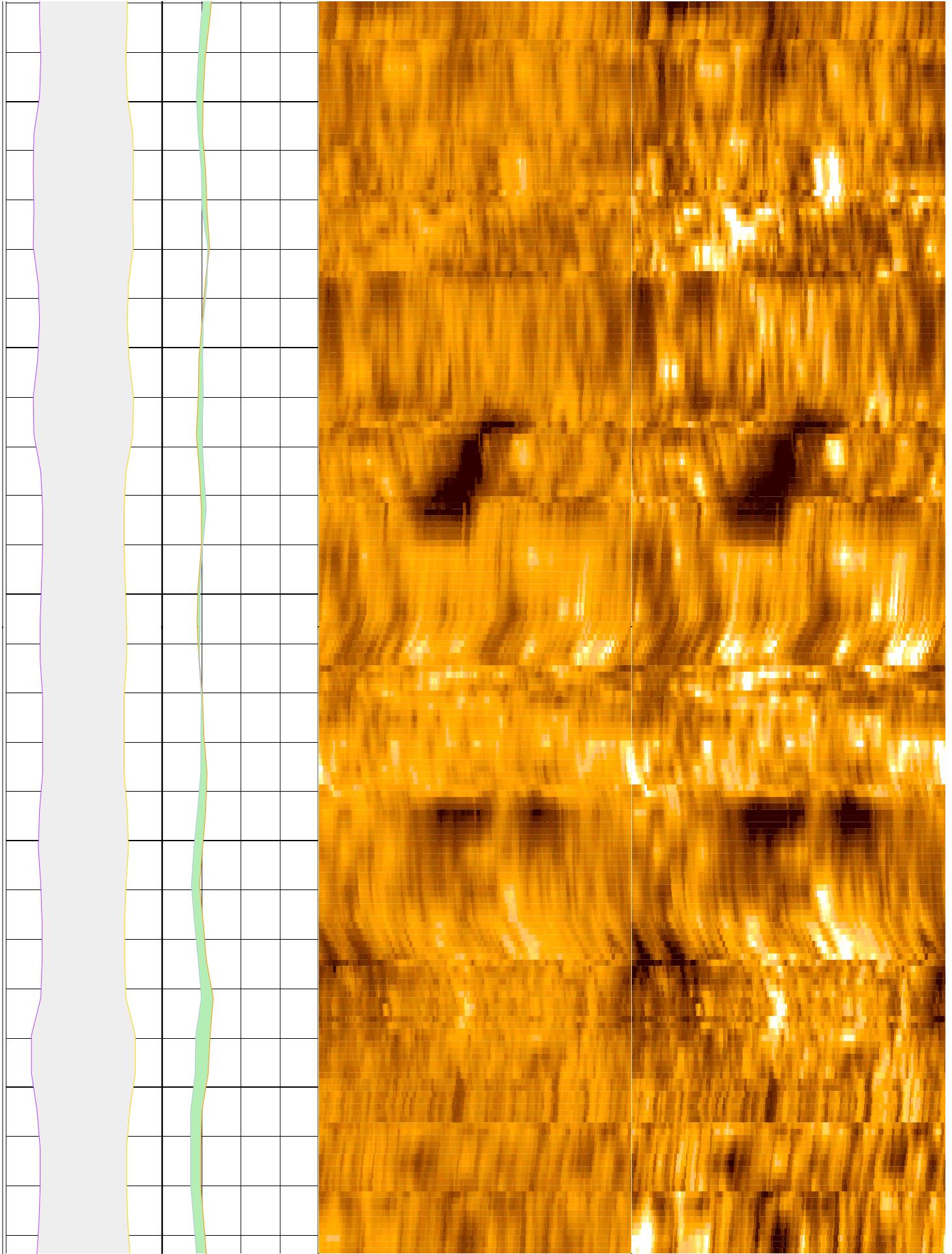

426

428

430

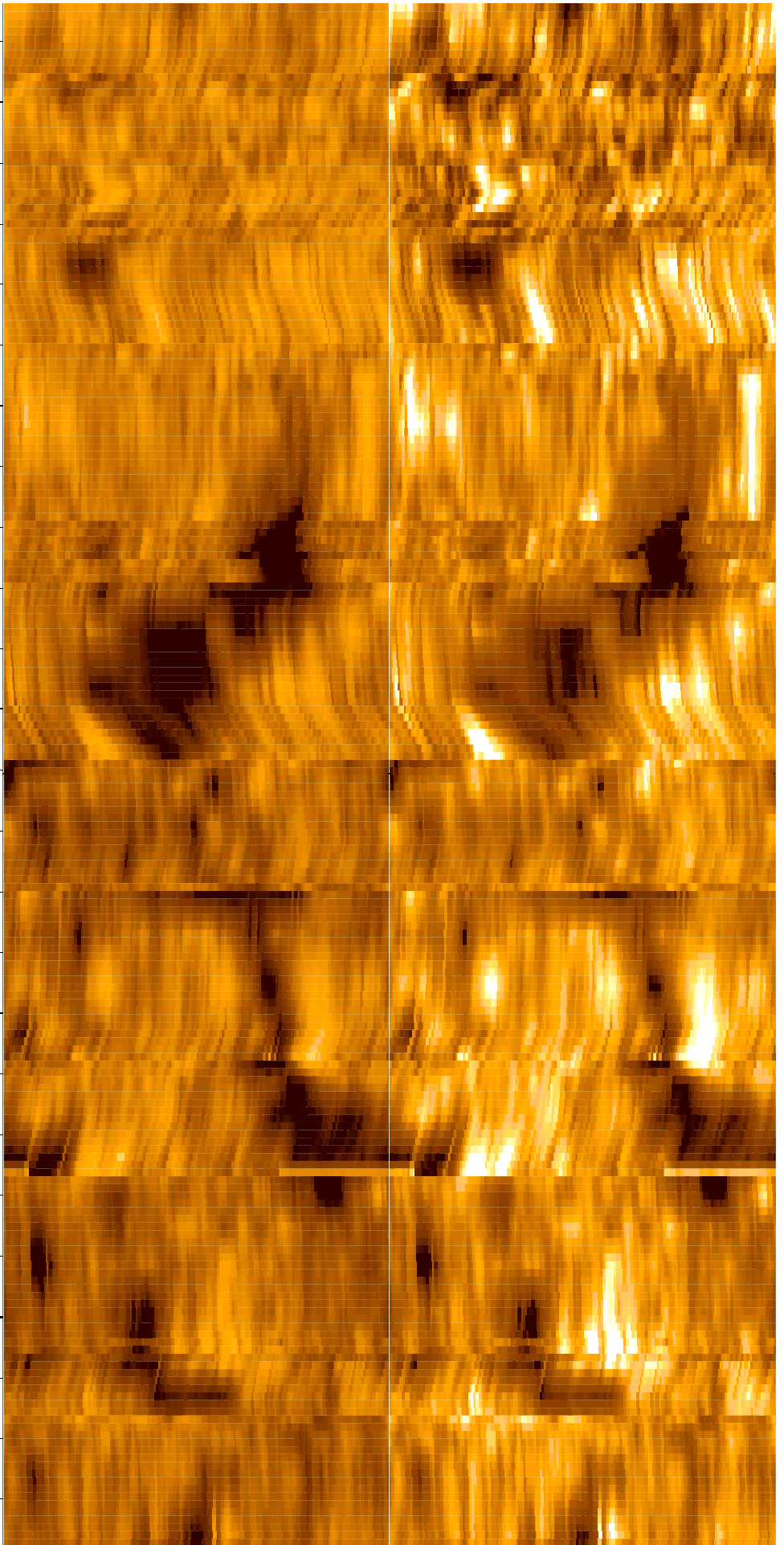

432

434

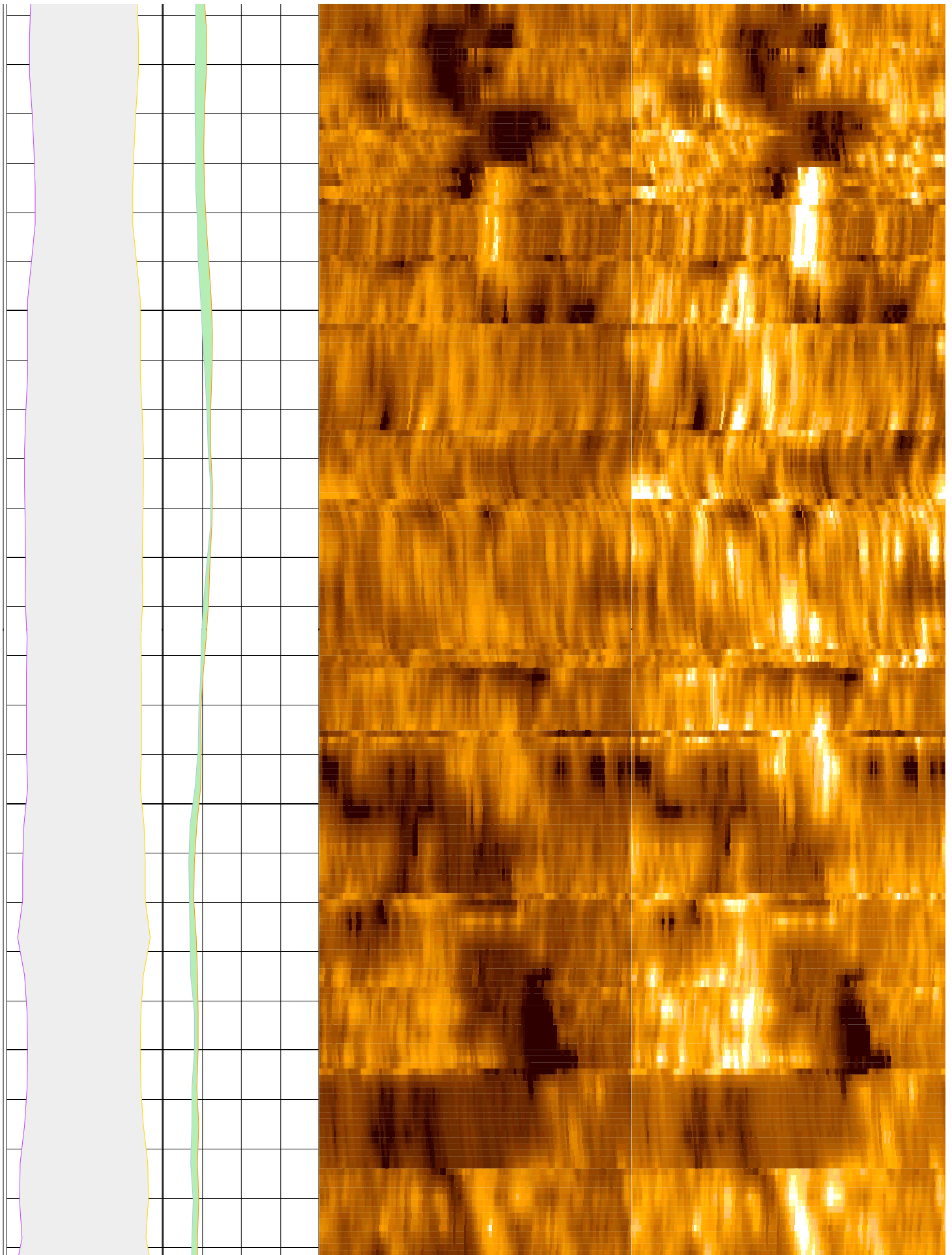

436

438

440

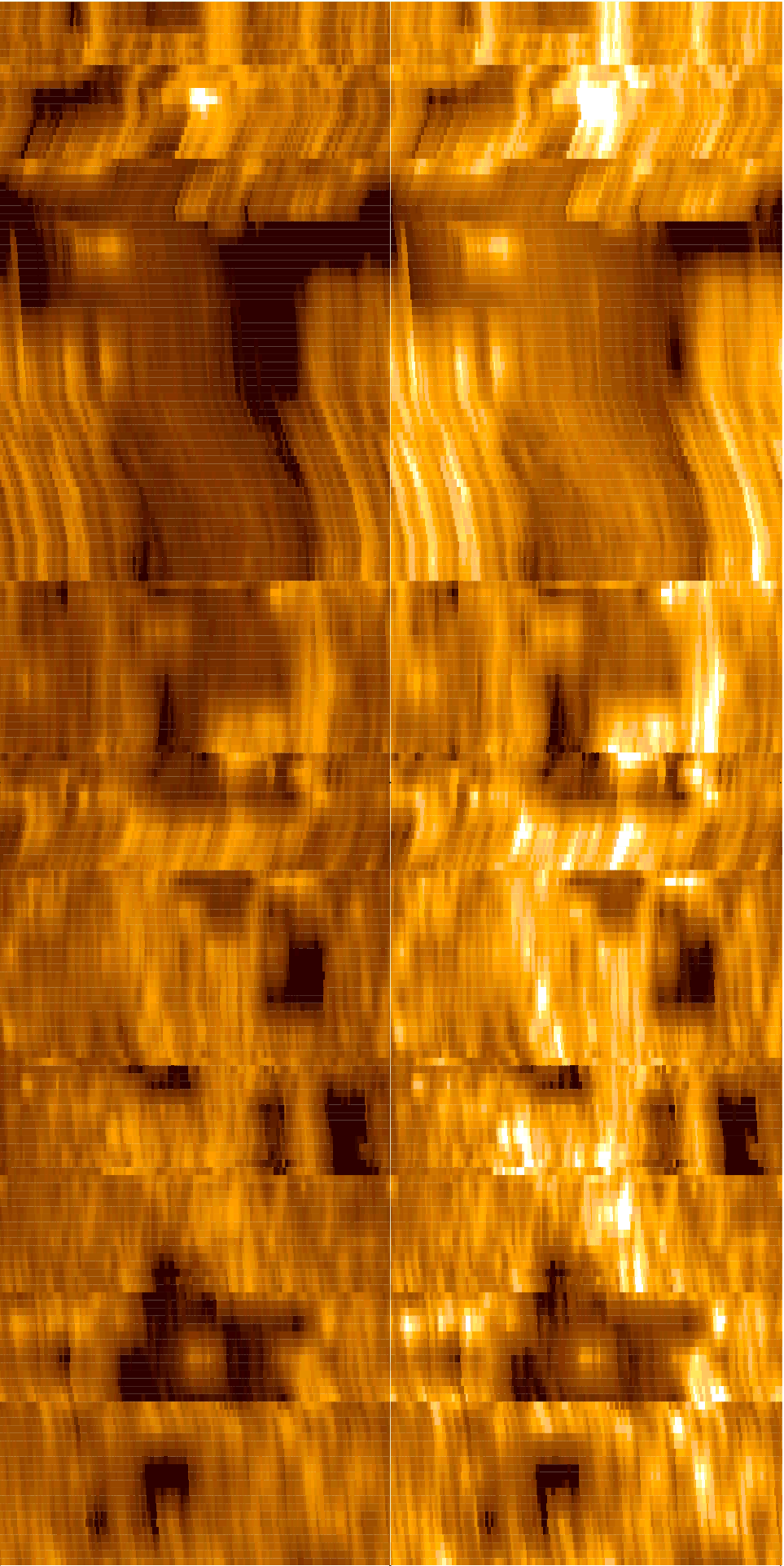

442

444

446

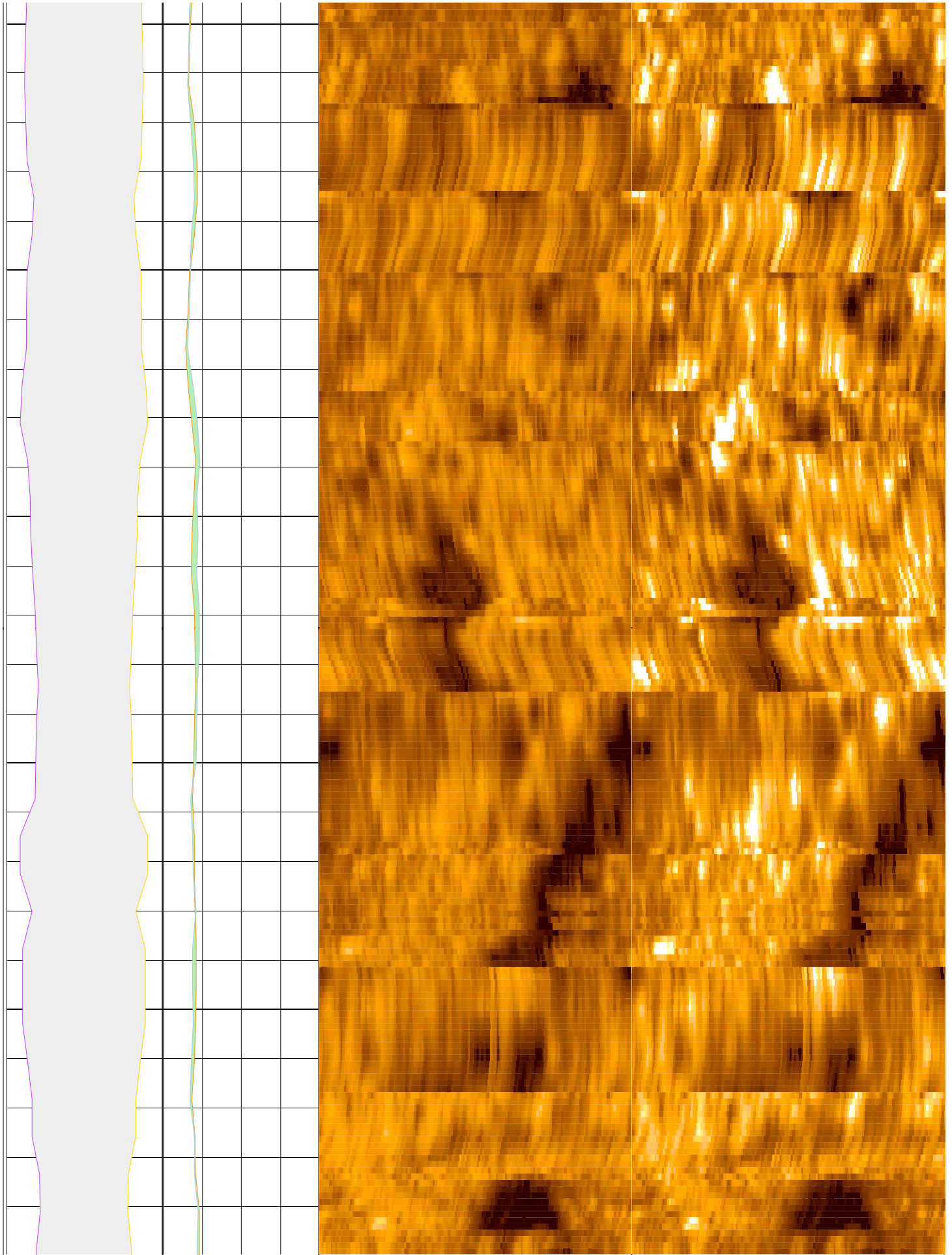

440

448

450

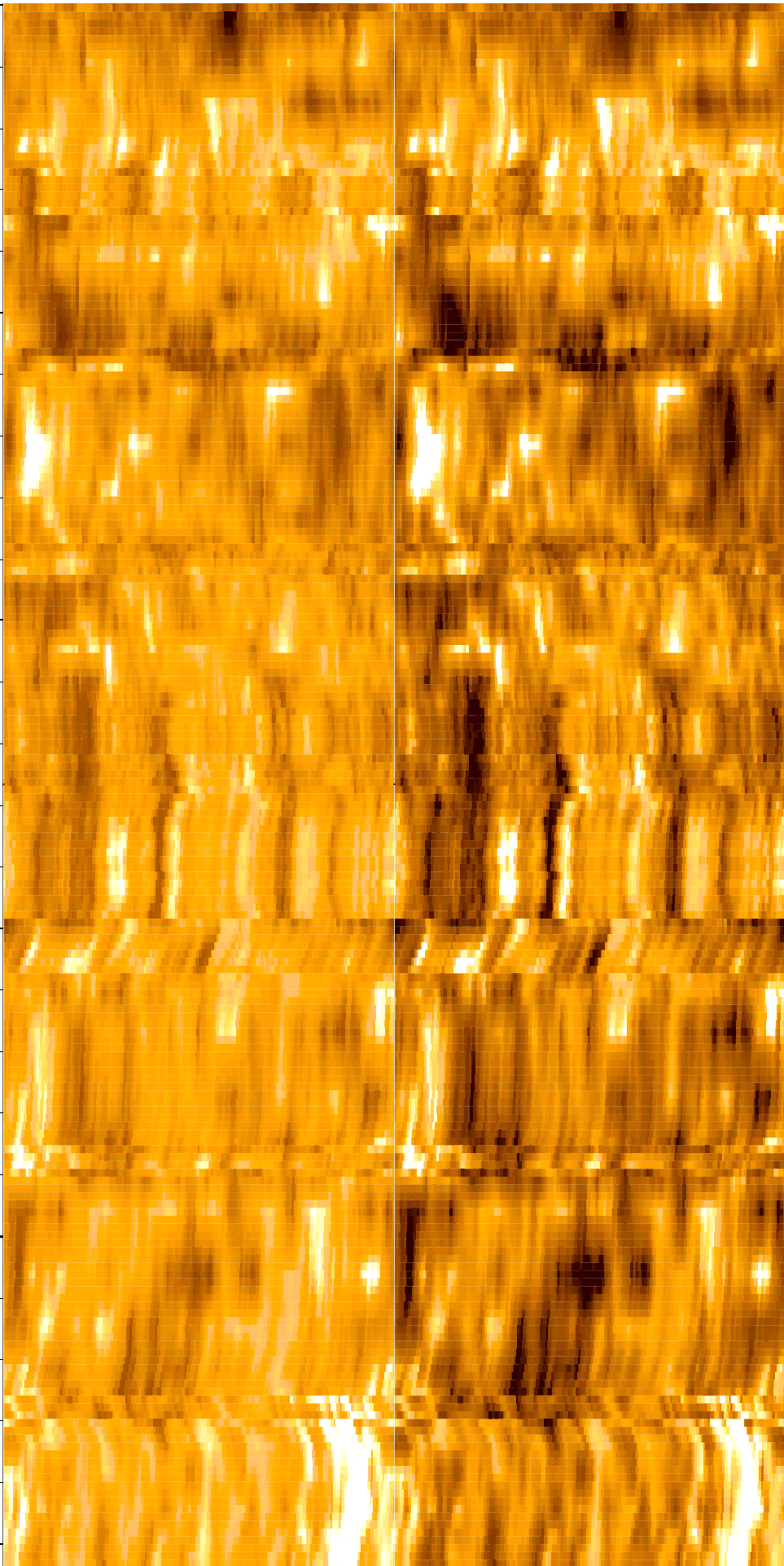
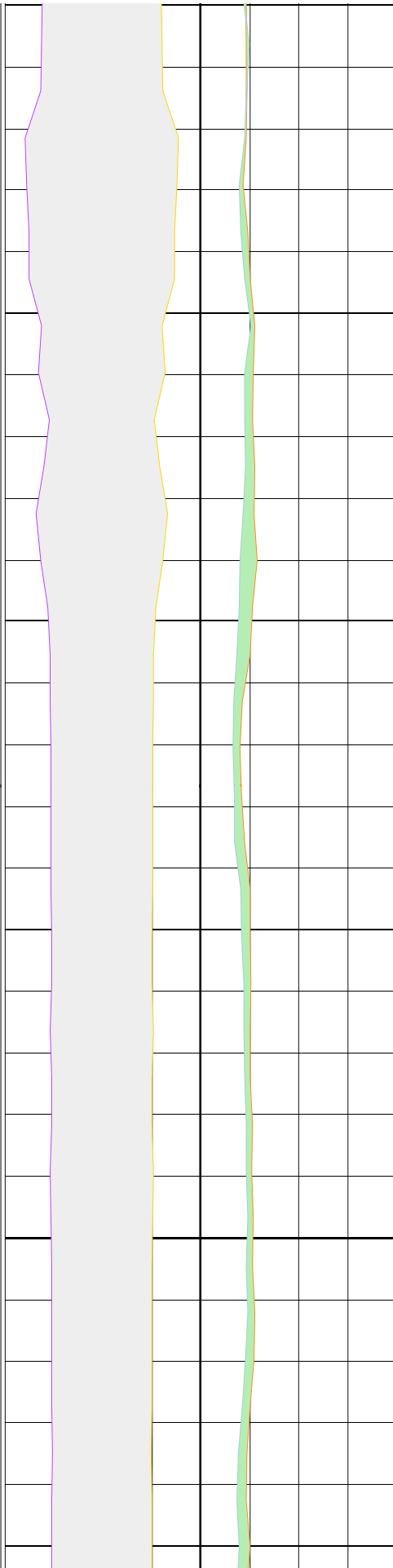

452

454

456

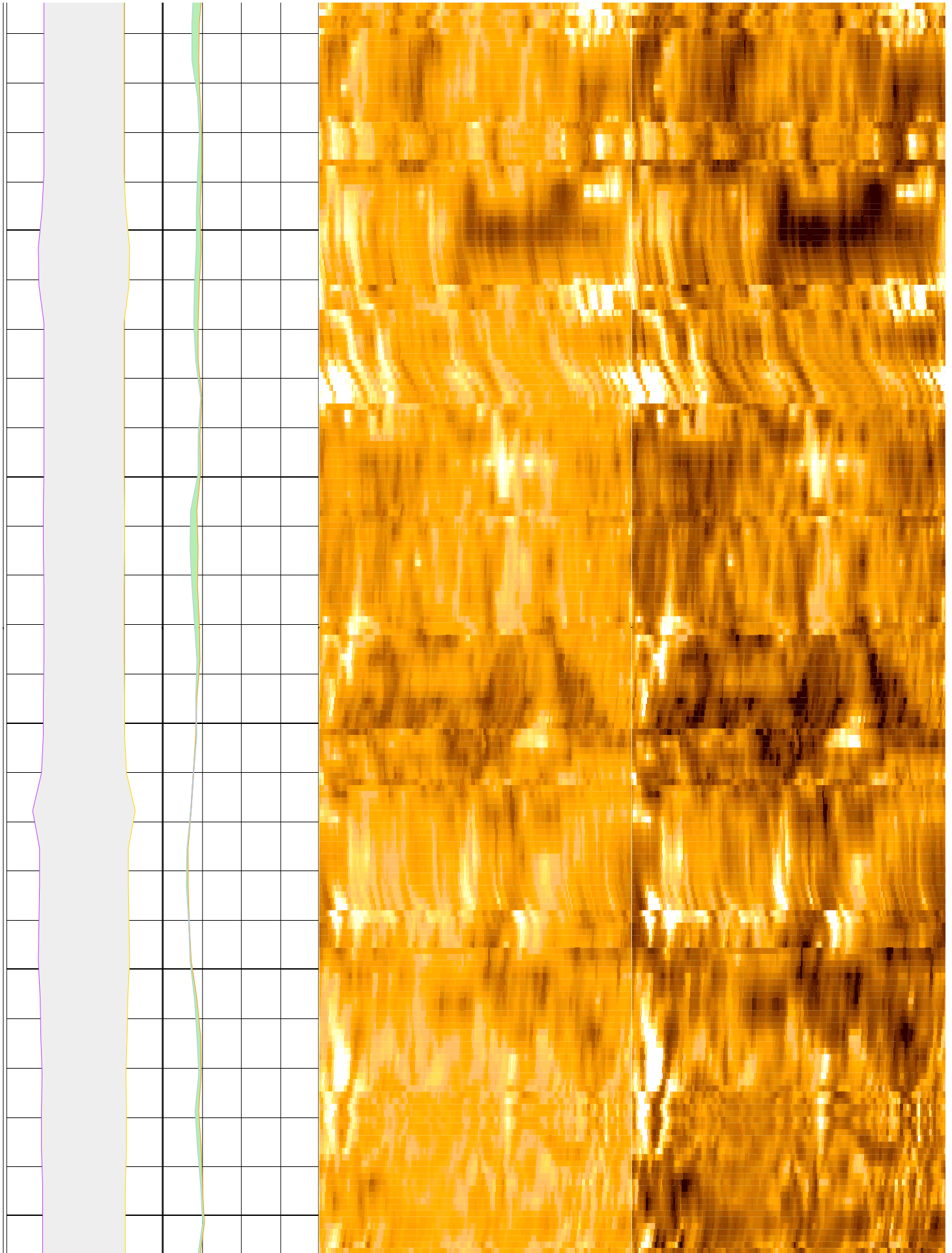

458

460

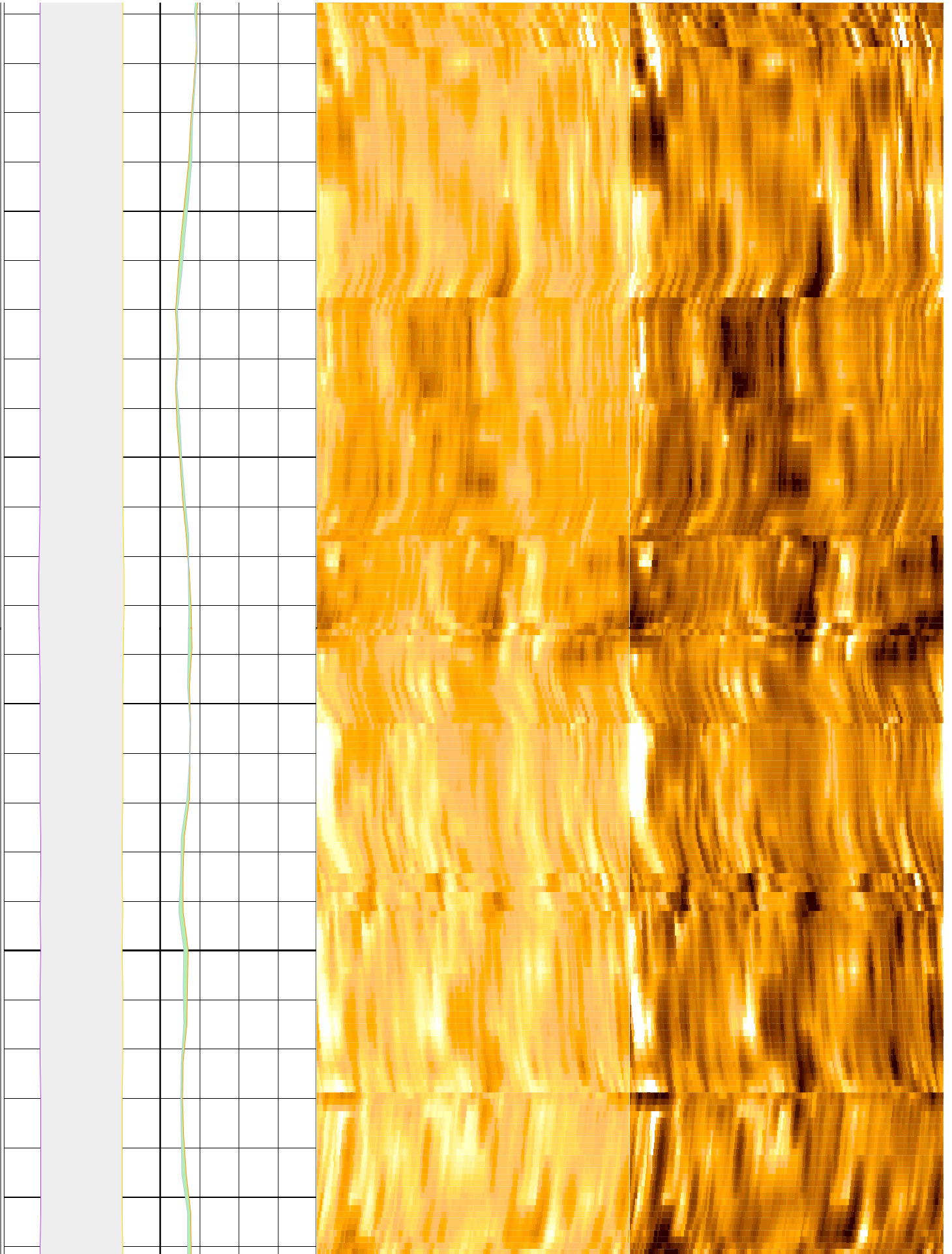

462

464

466

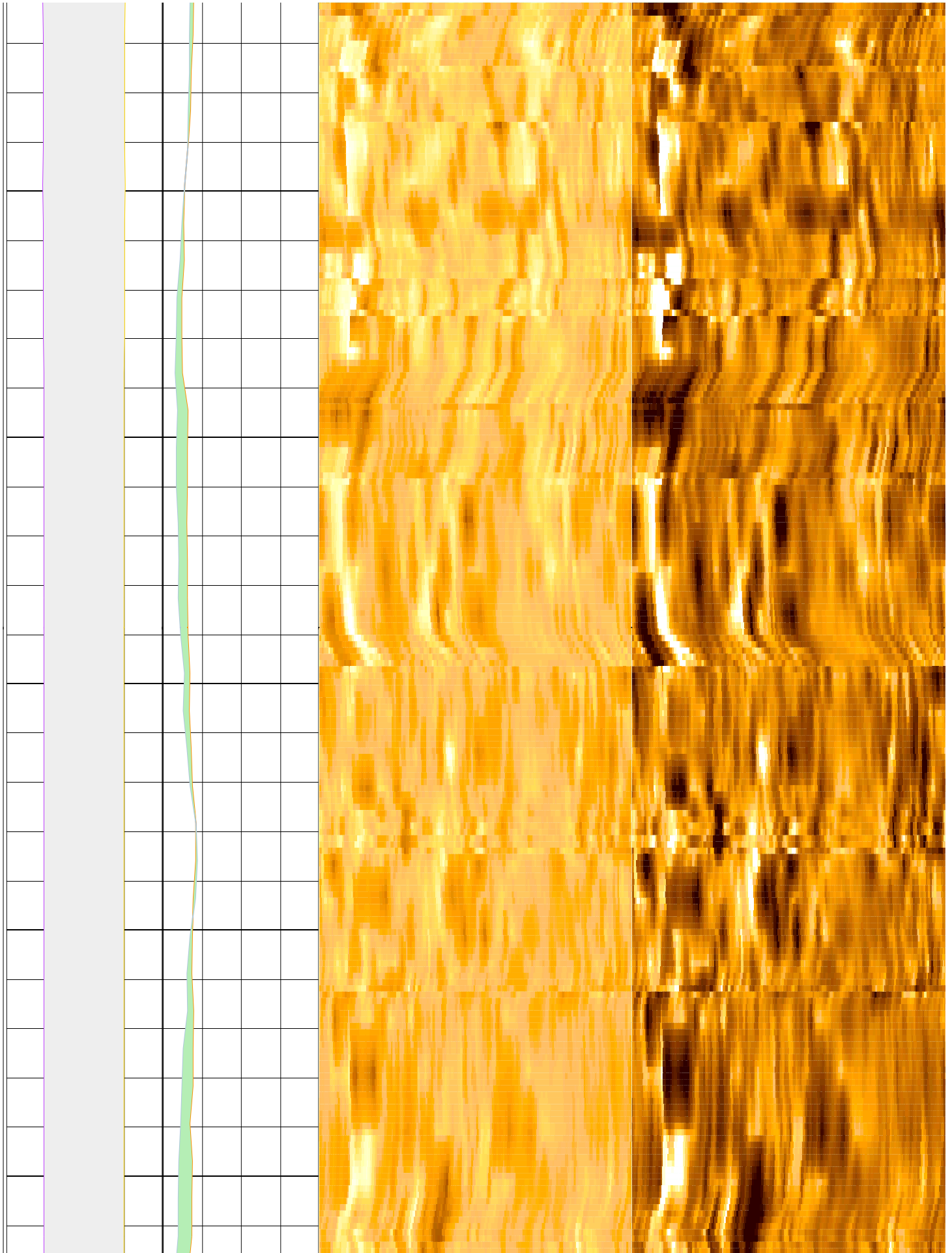

468

470

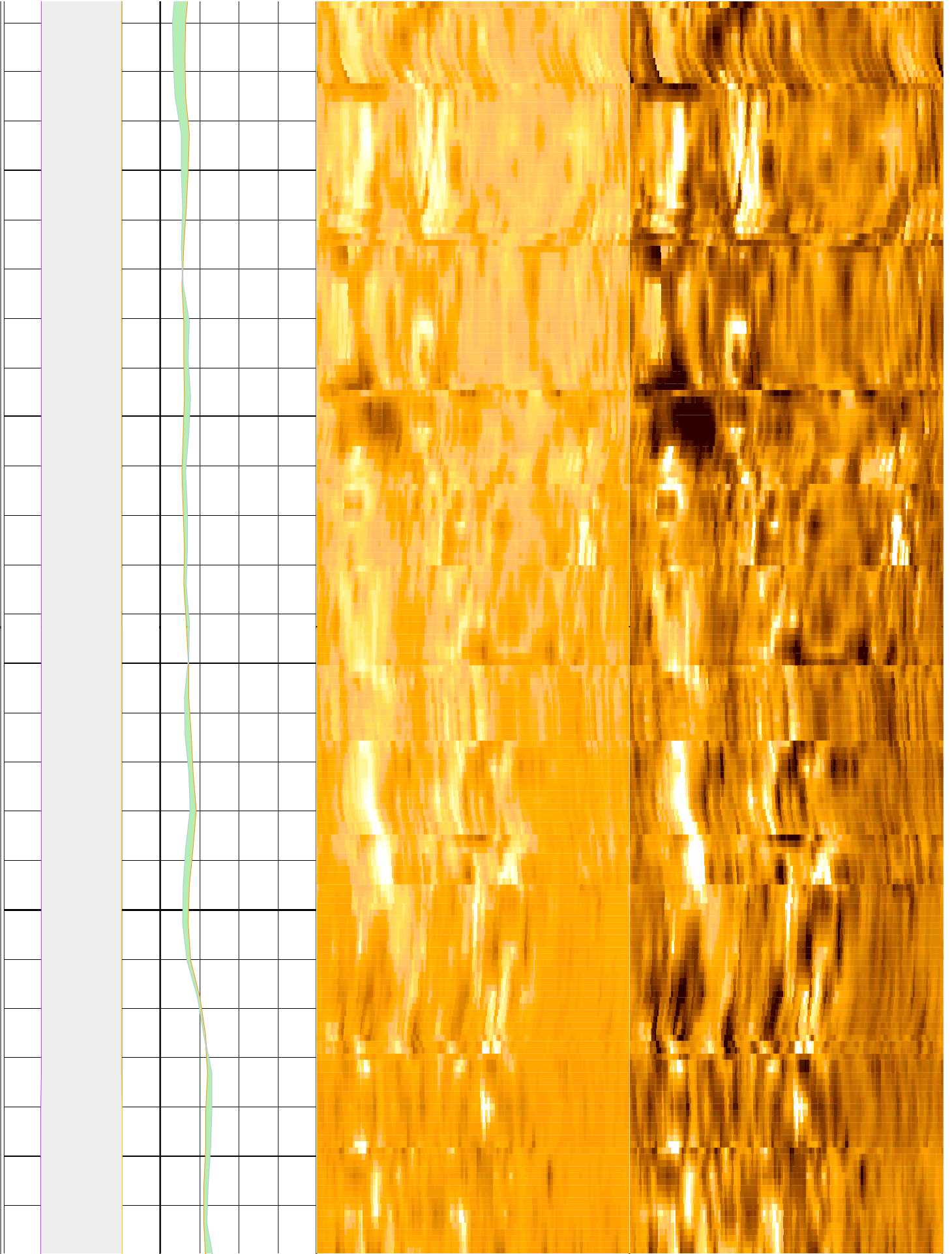

472

474

476

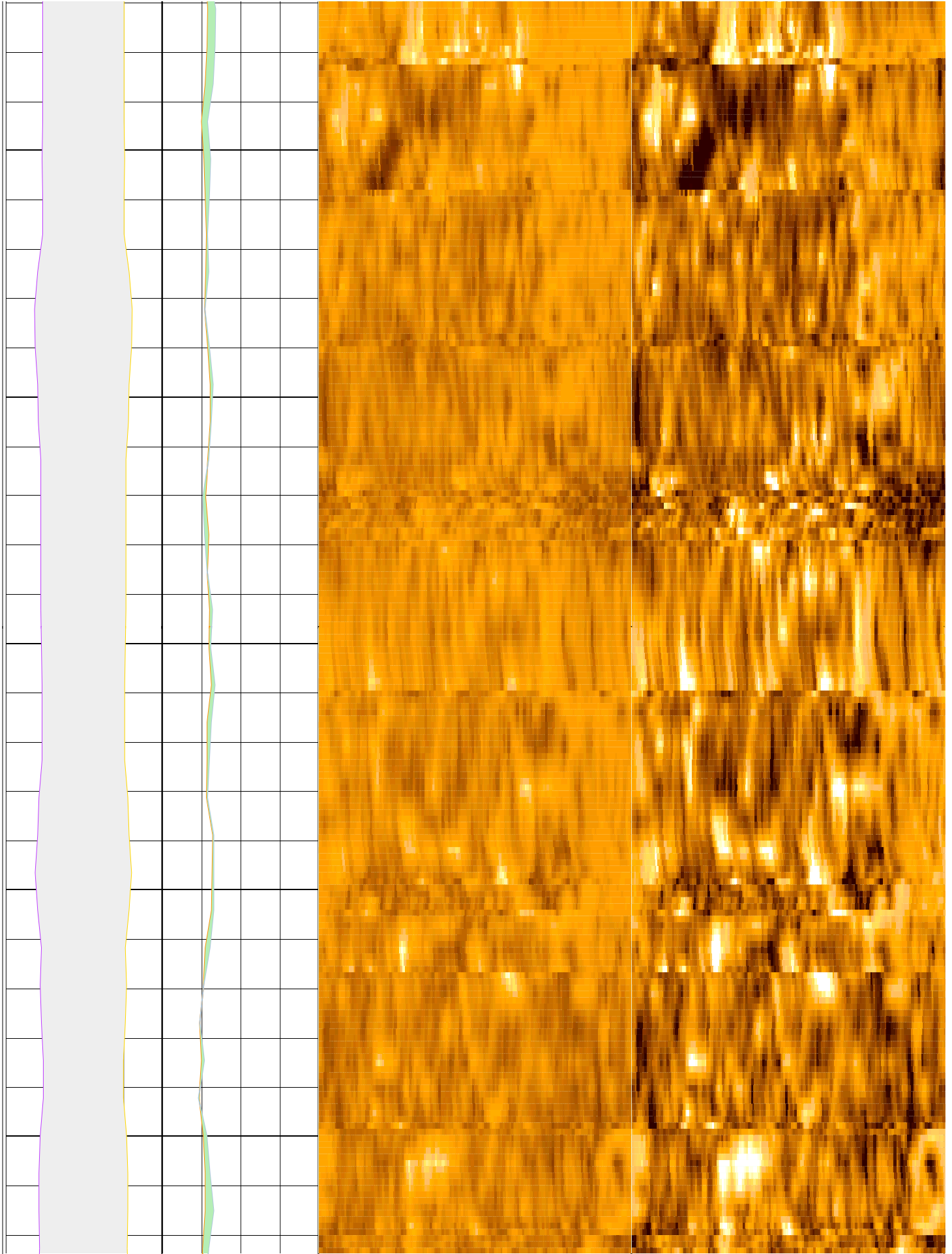

478

480

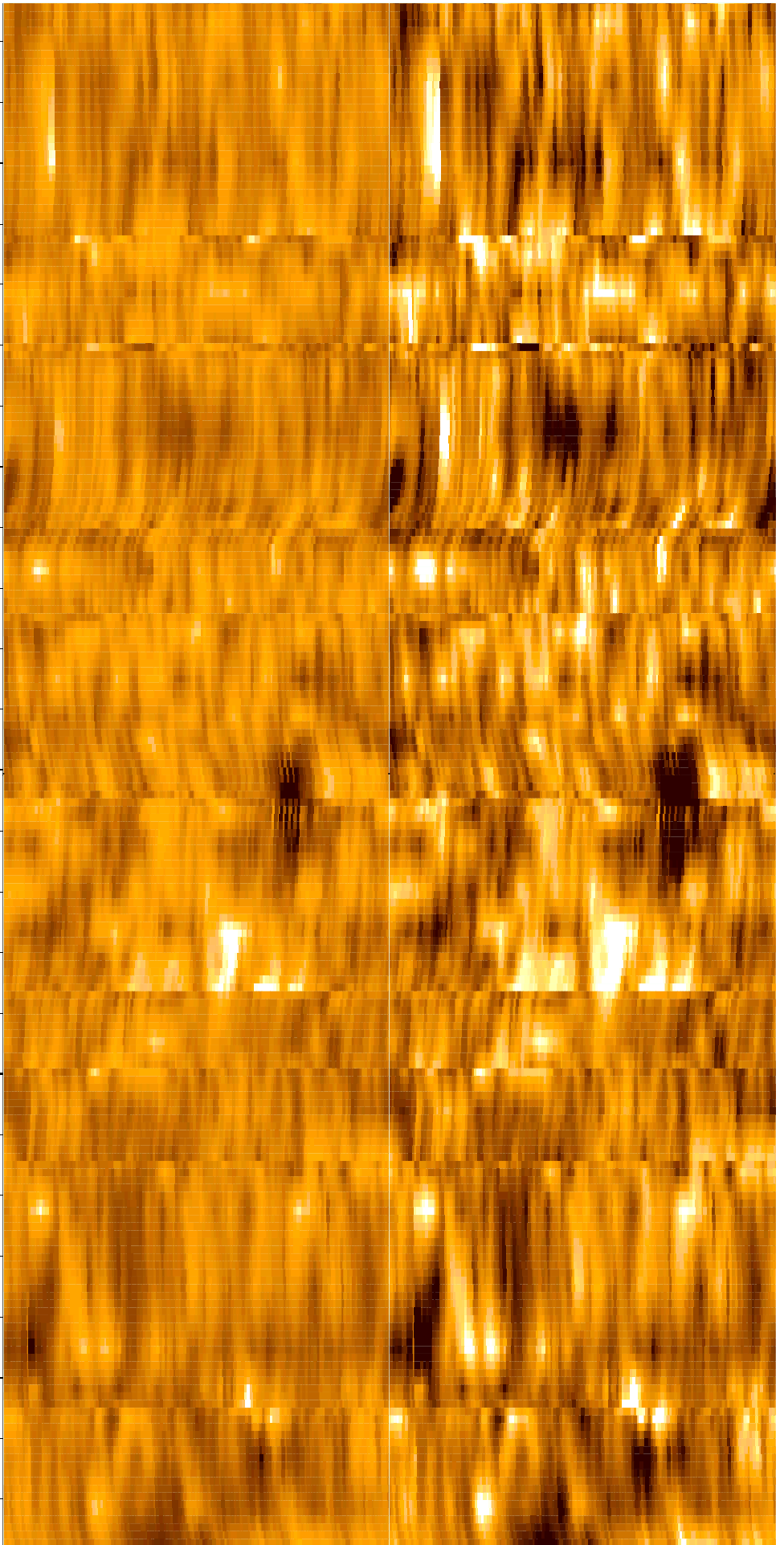

482

484

486

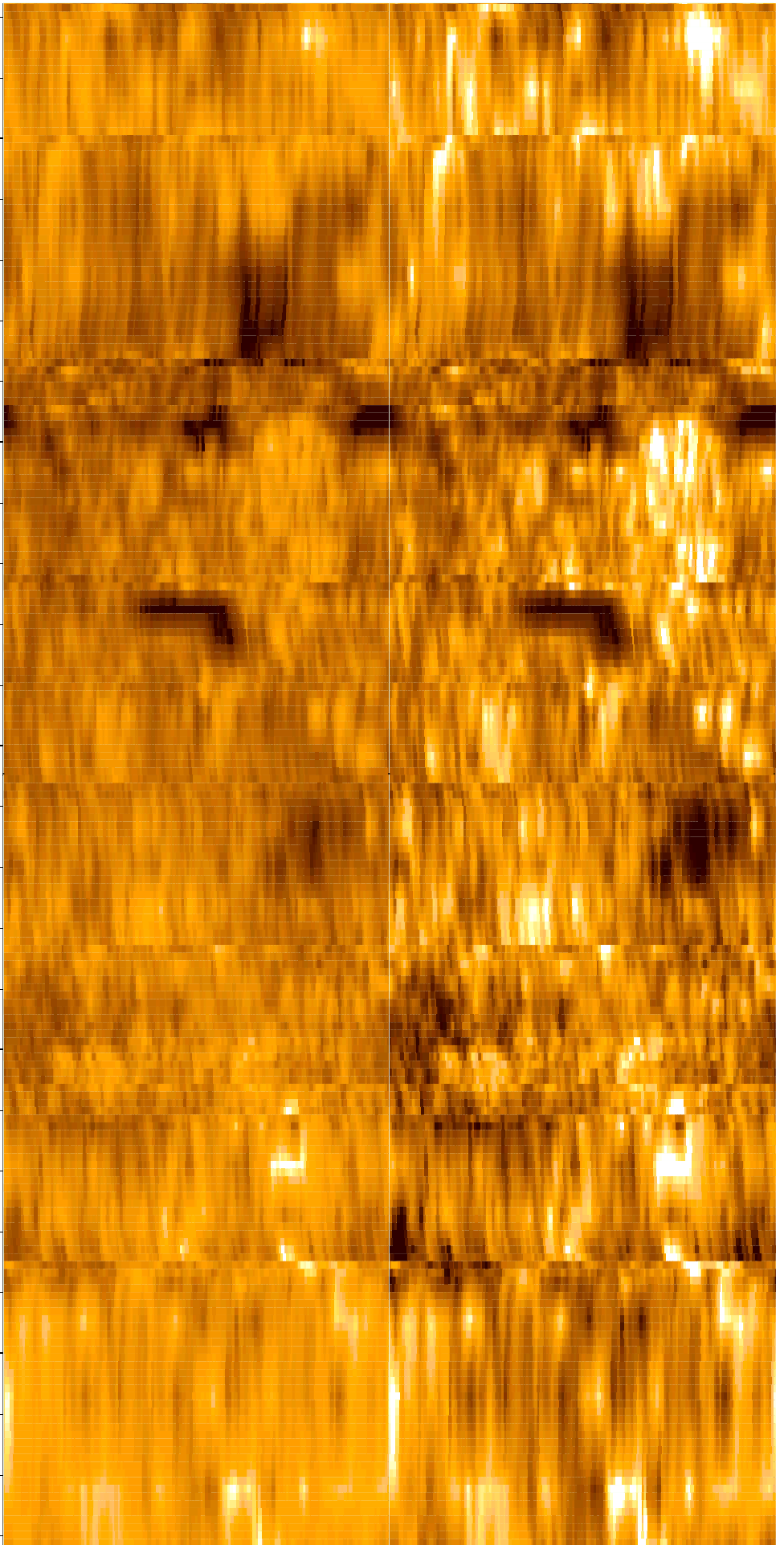

488

490

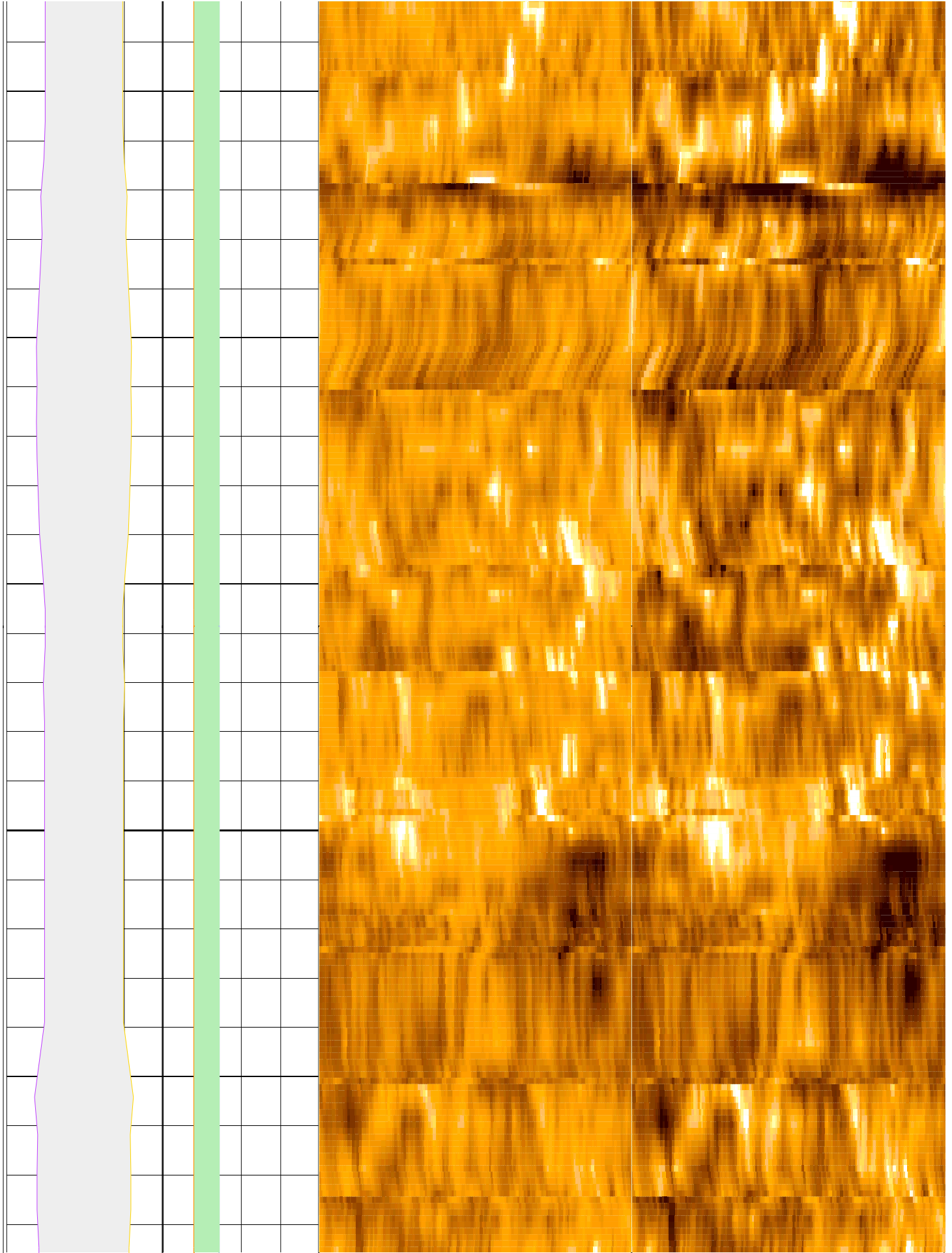

492

494

496

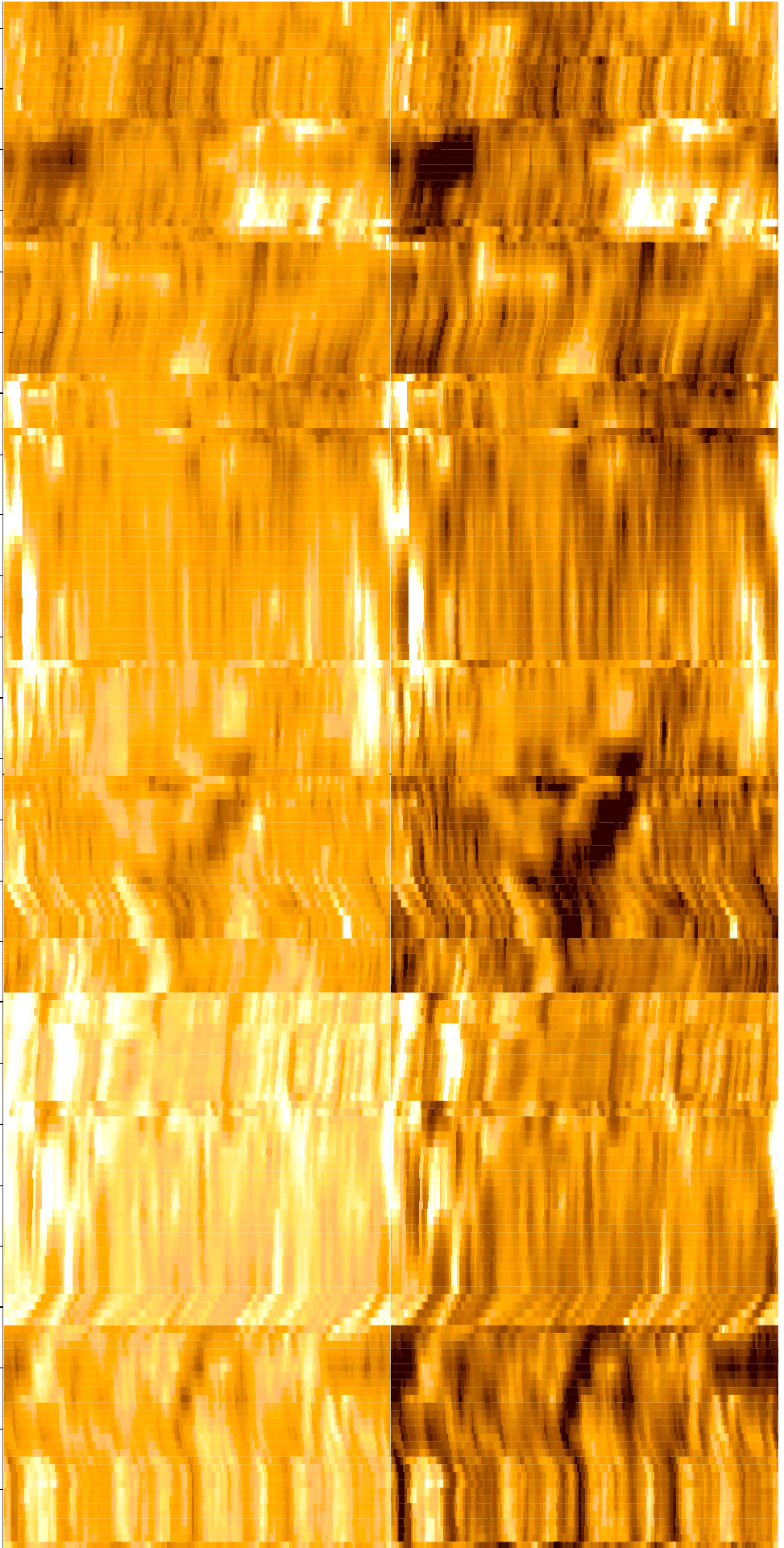
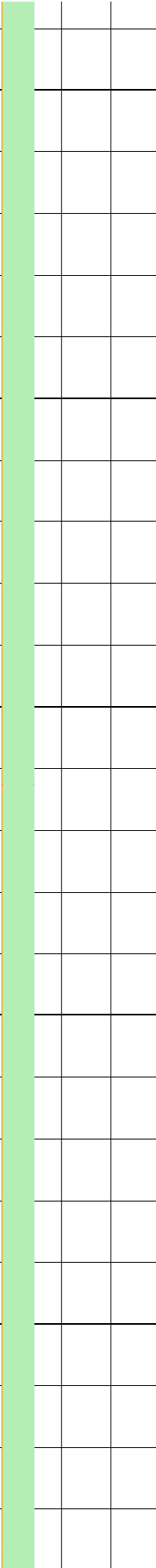

498

500

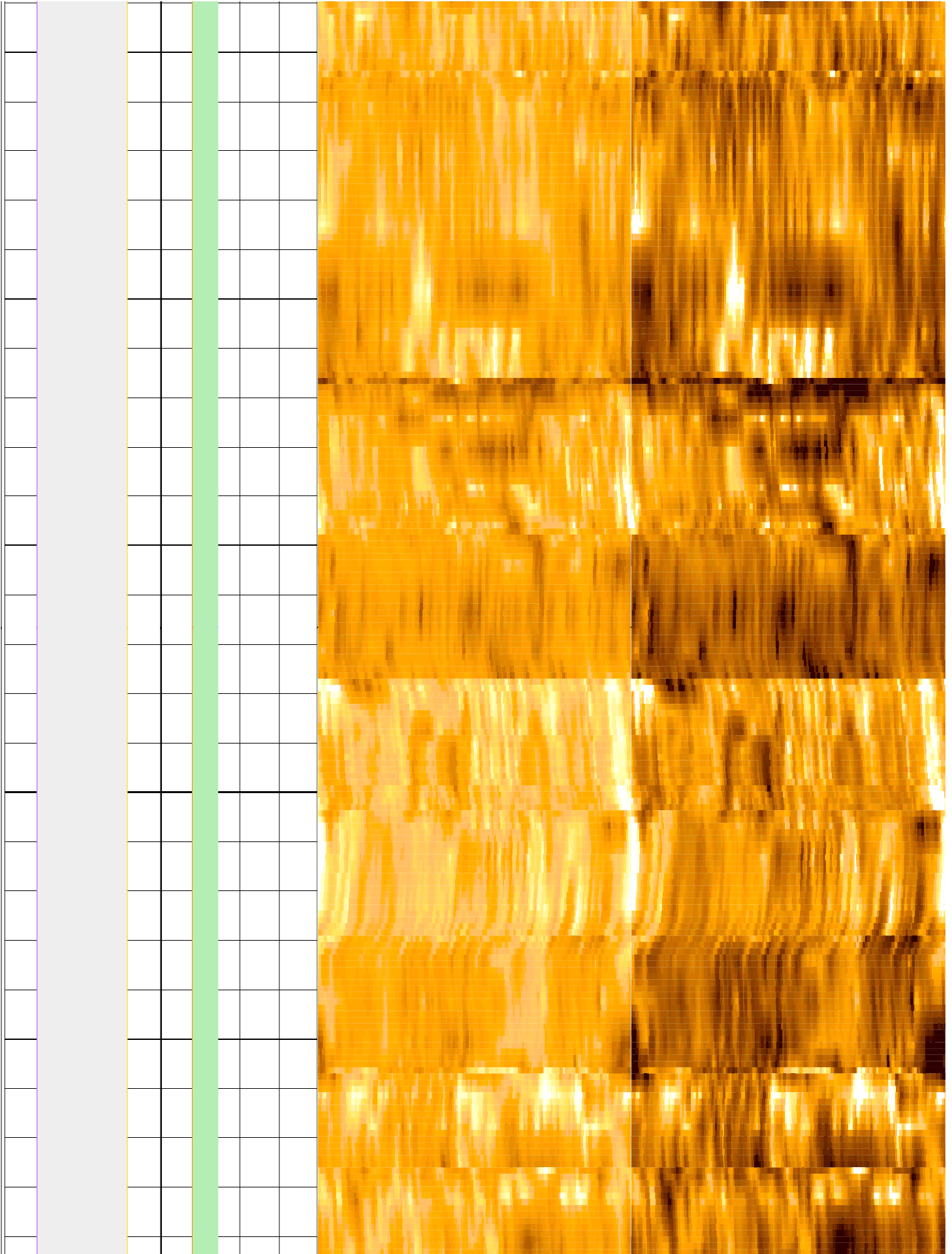

502

504

506

MD
1 : 20
m

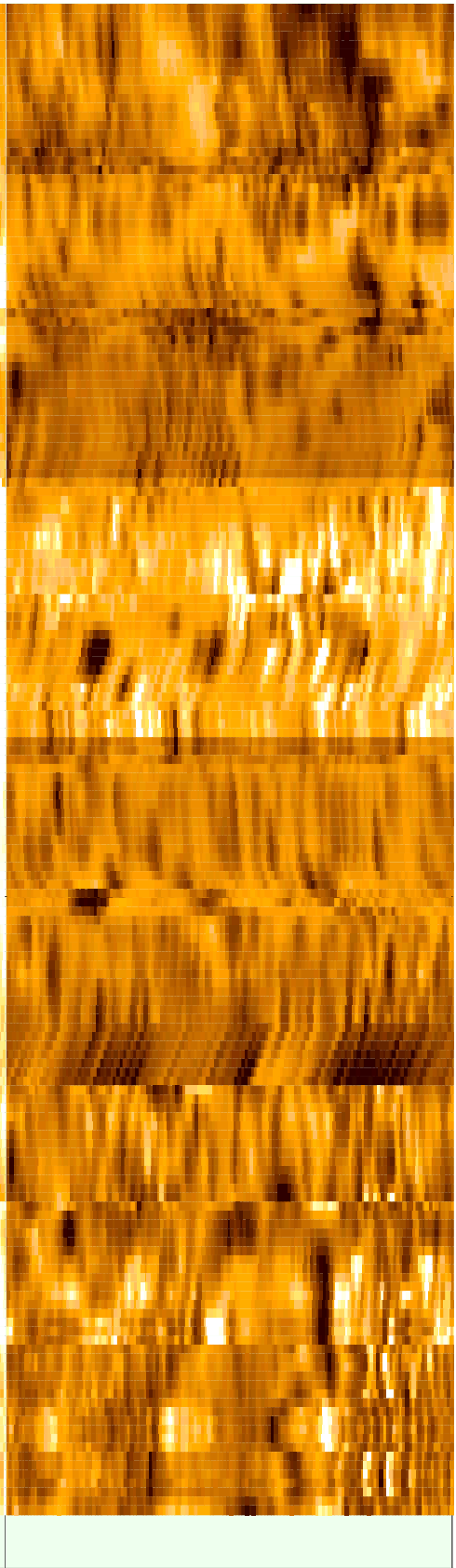
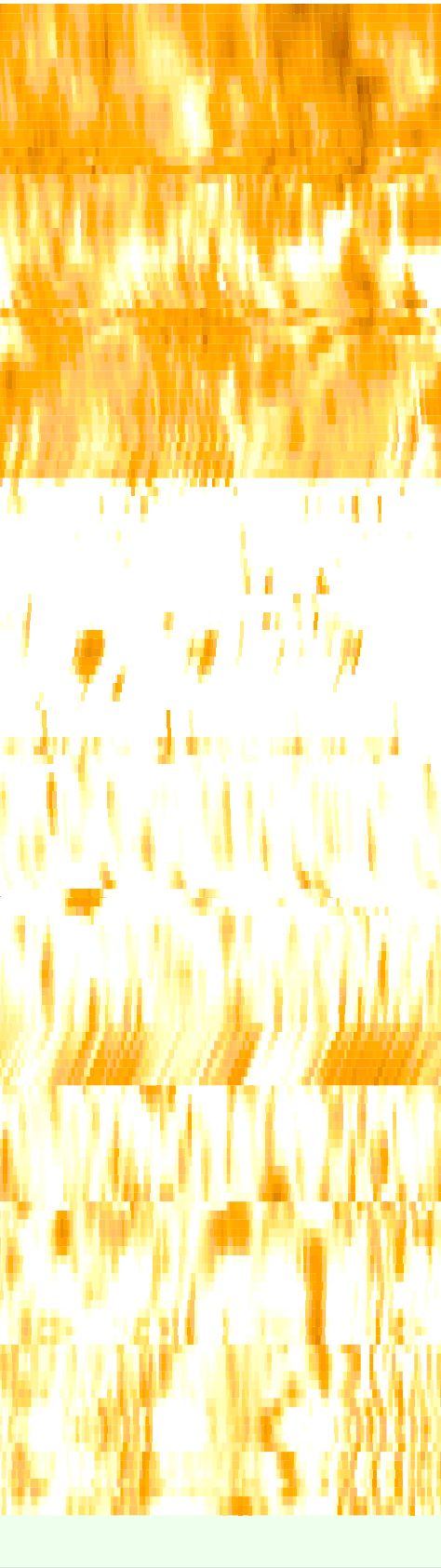
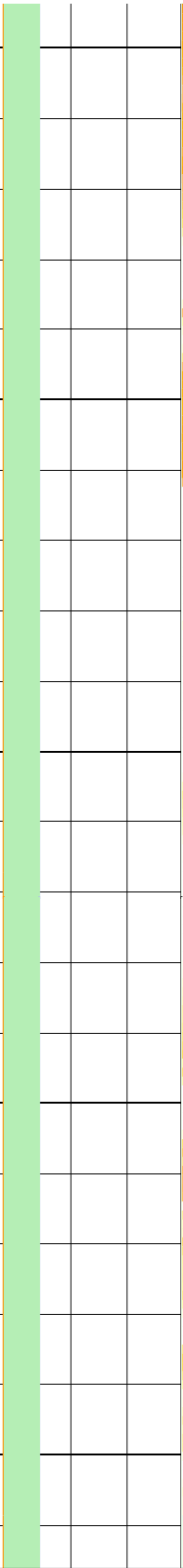
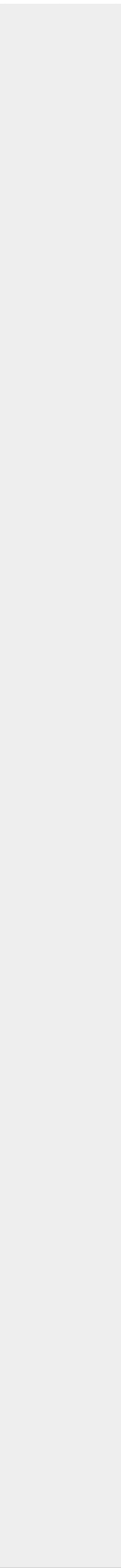

LCAL_p1	20 (in) -20
LCAL_p1	-20 (in) 20

lgp_Area_178	0 (gAPI) 20
HCGR_p1	0 (gAPI) 20
HSGR_p1	

UBI_pass1_static	Horizontal Scale: 1 : 12.409	Orientation North
Amplitude	0 120 240 360	
Low	UBI Image	High

UBI_pass1_dynamic	Horizontal Scale: 1 : 12.409	Orientation North
Amplitude	0 120 240 360	
Low	UBI Image	High

igp_Area_210

0

(gAPI)

20

