

# Processed FMS Images Depth Reference: m WMSF

\* A Mark of Schlumberger

Using the following logs: FMS/DSI/GPIT/HNGS

**COMPANY:** Lamont-Doherty Earth Observatory  
**WELL:** Expedition 330 Hole U1374A  
**FIELD:** Louisville Seamounts  
**Rig:** JOIDES Resolution  
**Ocean:** Pacific  
**COUNTRY:** USA  
**Date Logged:** 11-Jan-2011 **Date Processed:**  
**Well Location:** Latitude: S 28 \* 35.75'  
 Longitude: W 173 \* 22.83'  
**Elevations:** KB: 11m DF: 11m GL: -1570.5m  
**API Number:** Job Number:

FOLD HERE The well name, location and borehole reference data were furnished by the customer.

All interpretations are opinions based on inferences from electrical or other measurements and we cannot, and do not guarantee the accuracy or correctness of any interpretation, and we shall not, except in the case of gross or willful negligence on our part, be liable or responsible for any loss, costs, damages or expenses incurred or sustained by anyone resulting from any interpretations made by any of our officers, agents or employees. These interpretations are also subject to Clause 4 of our General Terms and Conditions as set out in our current Price Schedule.

Field Recording:	Location: Houston	Software Version: 17C0-154	Engineer: K. Swain
------------------	-------------------	----------------------------	--------------------

Office Recording:	ICS Center:	Baseline: 4.5	Log Analyst:
-------------------	-------------	---------------	--------------

### Mud and Borehole Measurements:

Rm @ Measured Temperature: @	BHT: 10degC	Bitsize:
Rmf @ Measured Temperature: @	Type Fluid in Hole:	Seawater
Rmc @ Measured Temperature: @	Mud Density: 1.03g/cm3	

### Remarks:

Data depth-shifted and depth-matched. Depth reference: m WMSF. Drill pipe at 127 m WMSF. Water depth at 1570.5 m WRF. Average peak-to-peak heave: 1 m. Wireline heave compensator was used during the logging operation.



190

192

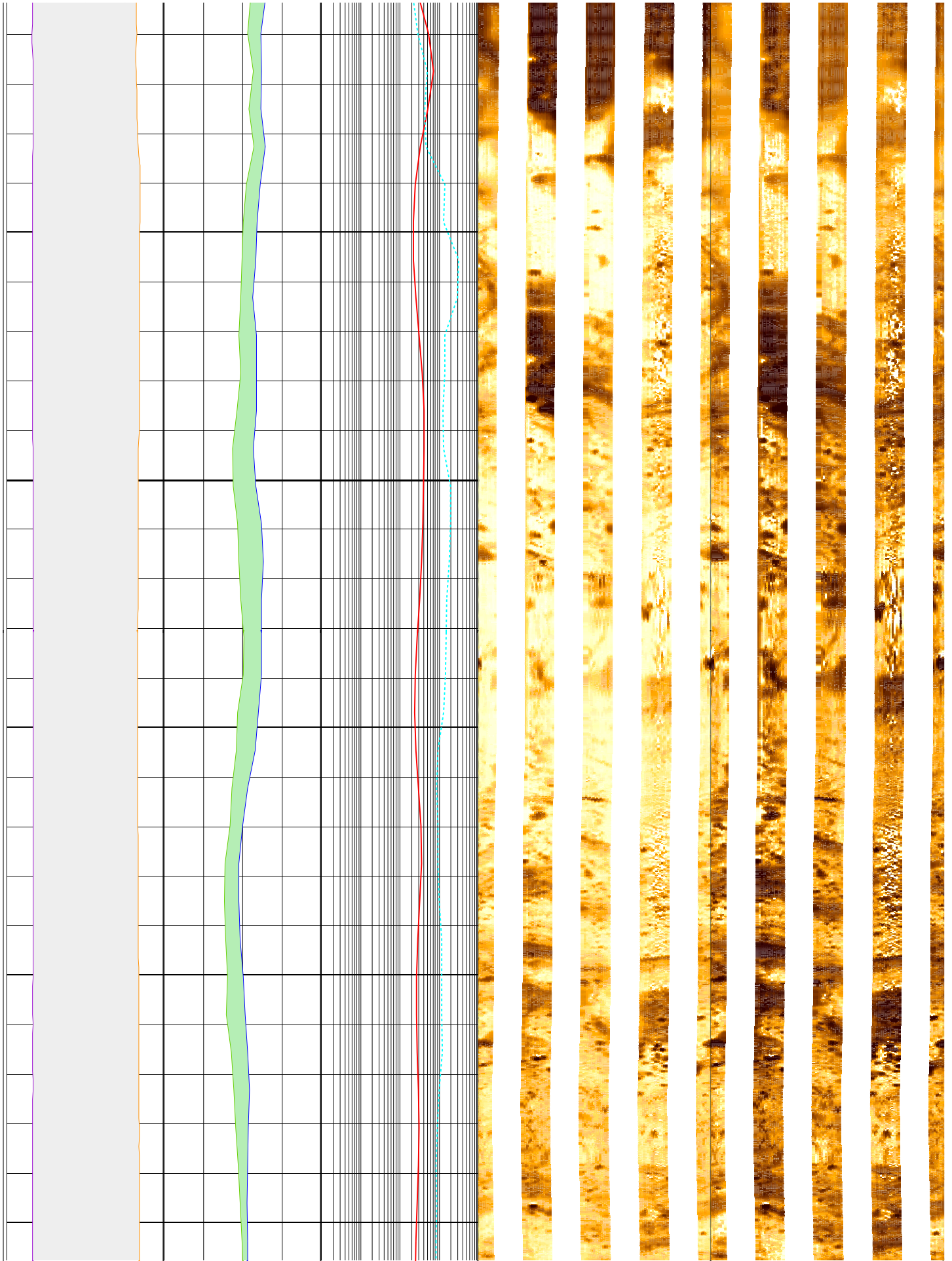

194

196

198

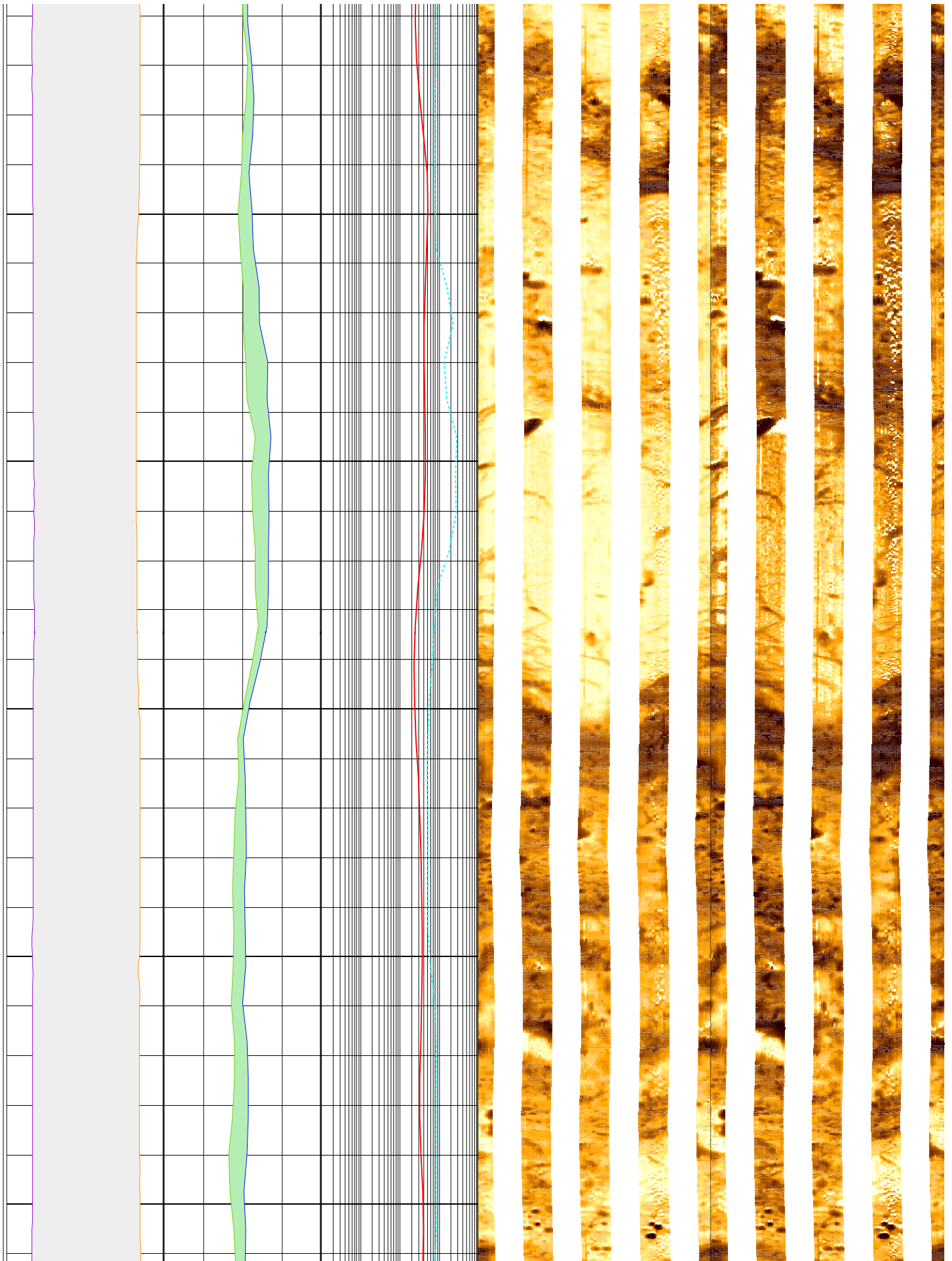

200

202

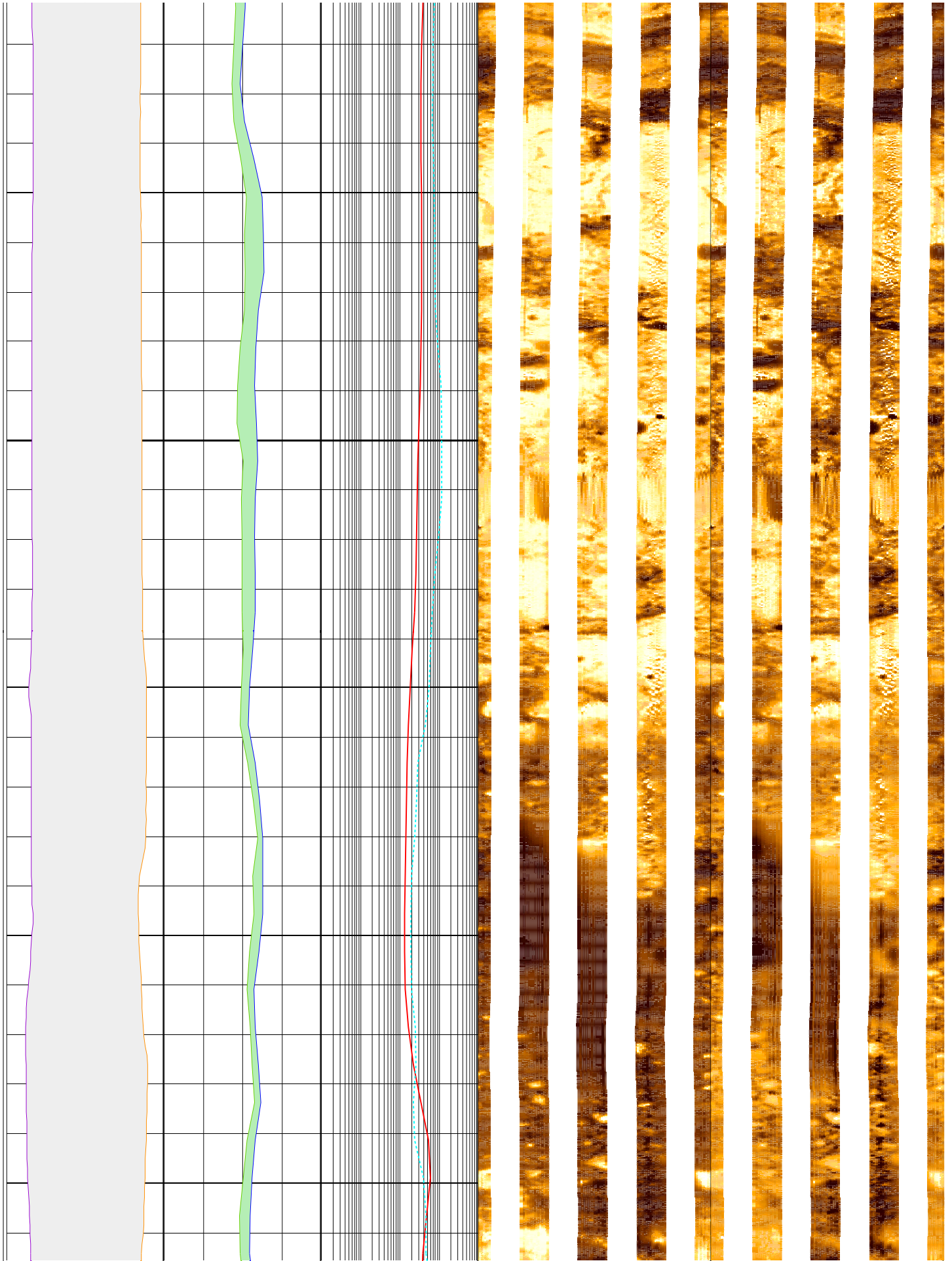

204

206

208

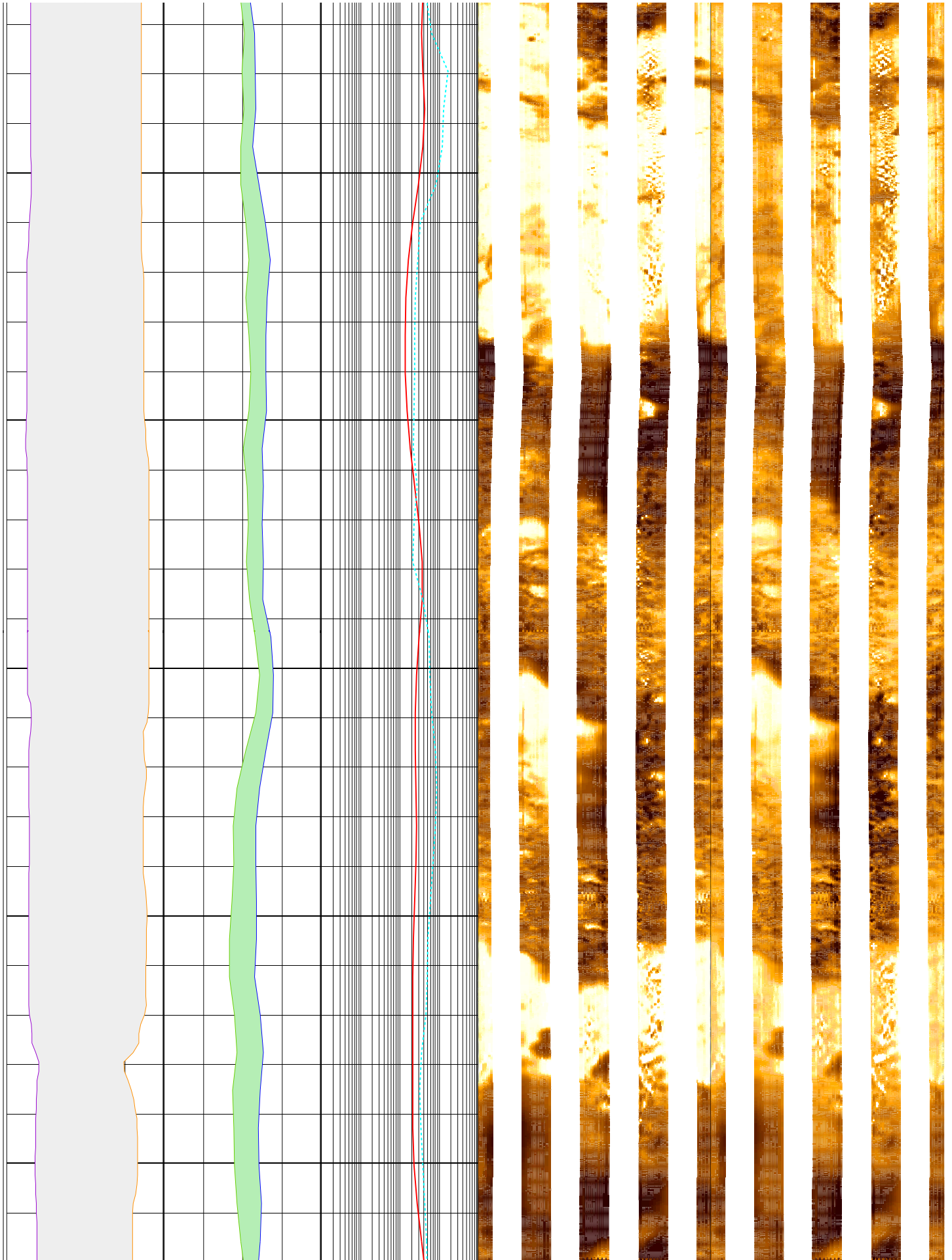

210

212

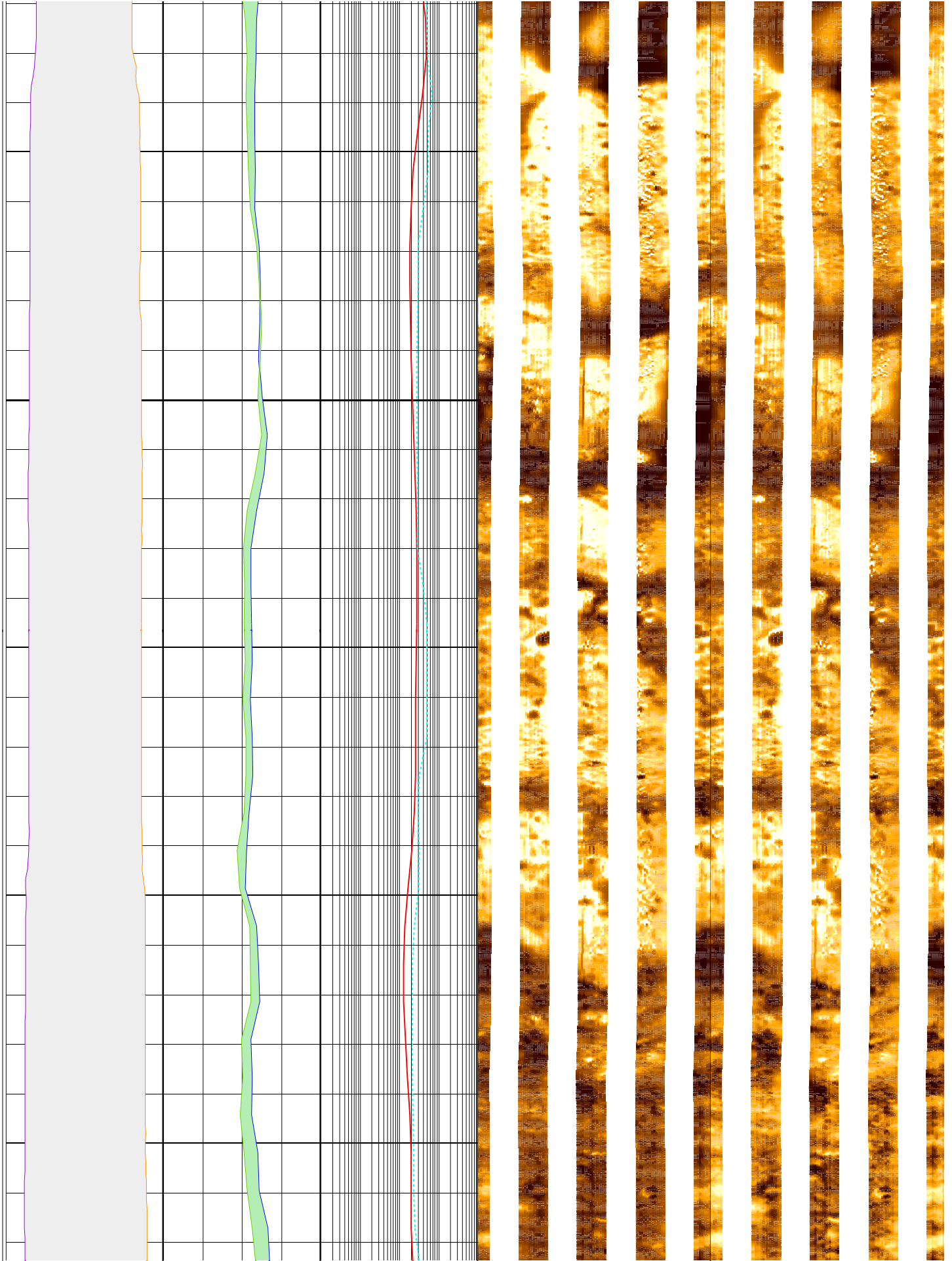

214

216

218

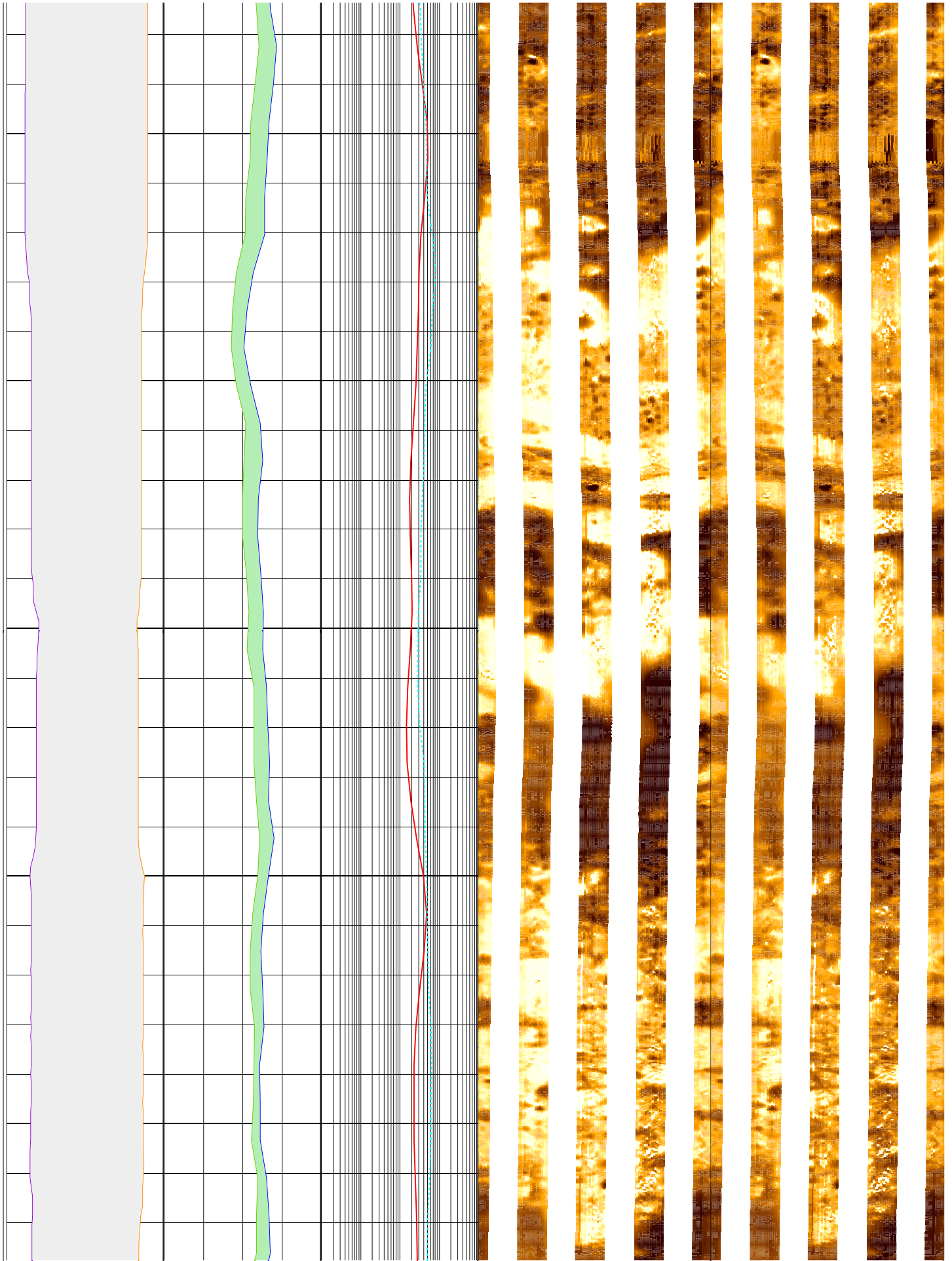



220

222

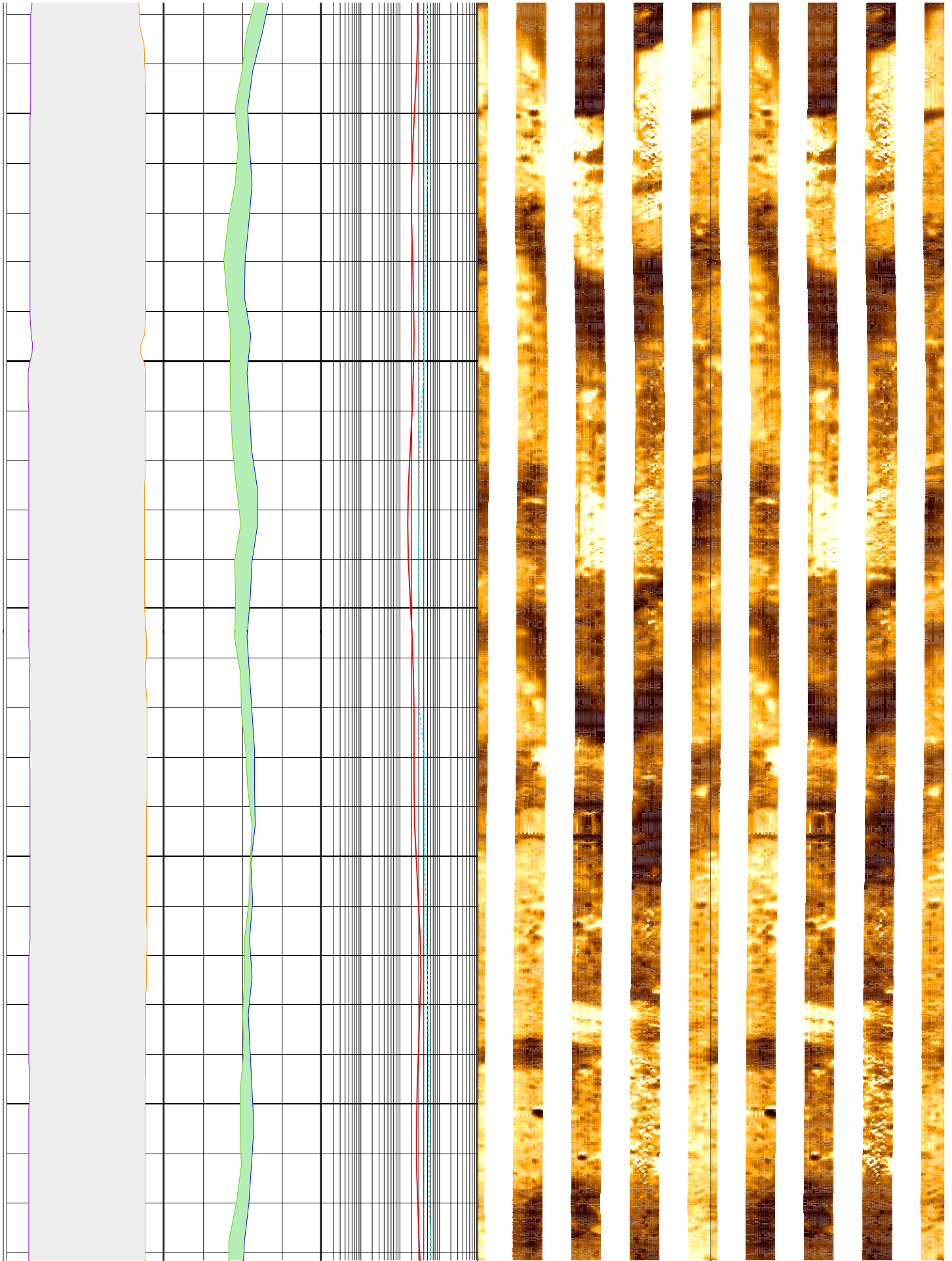

224

226

228

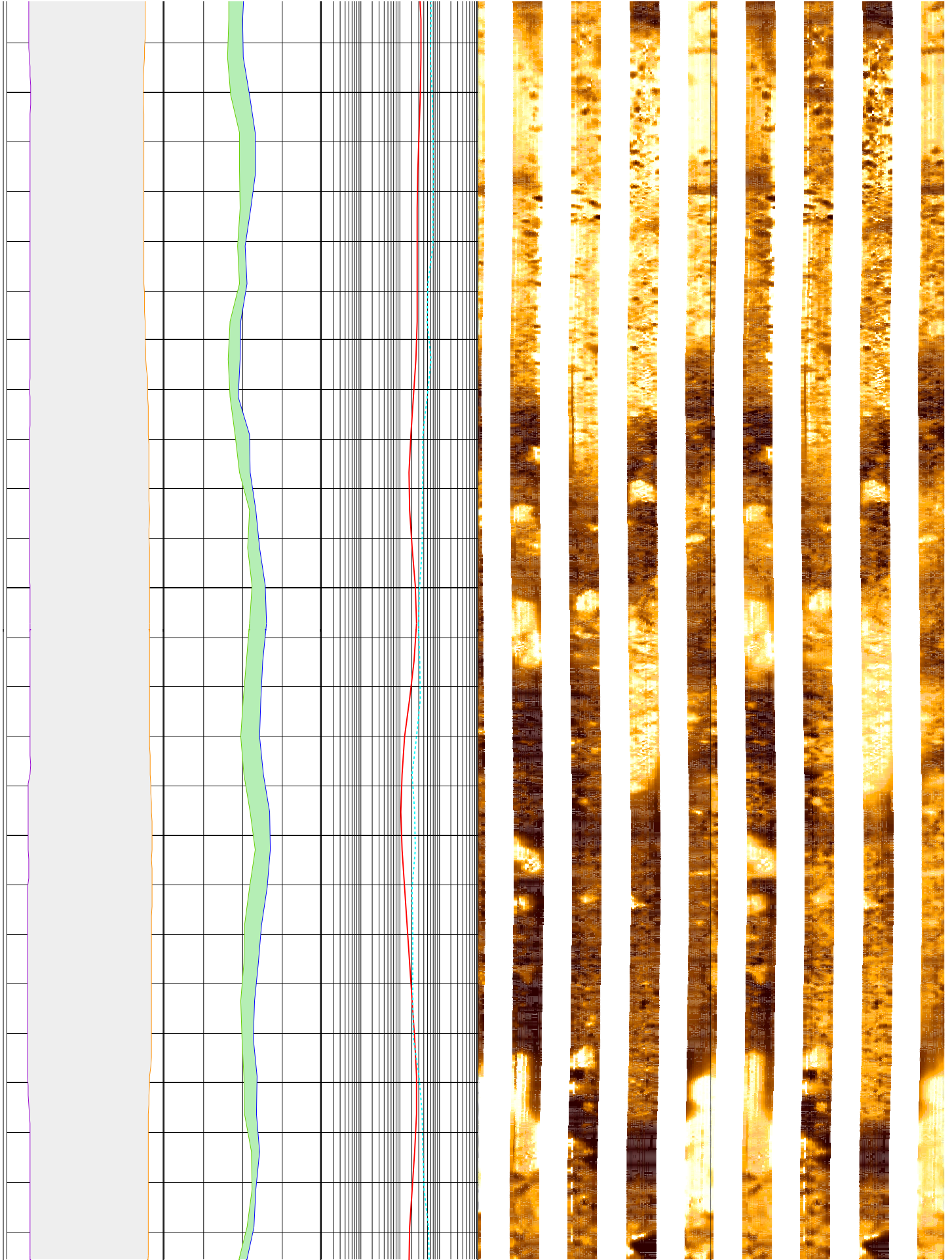

230

232

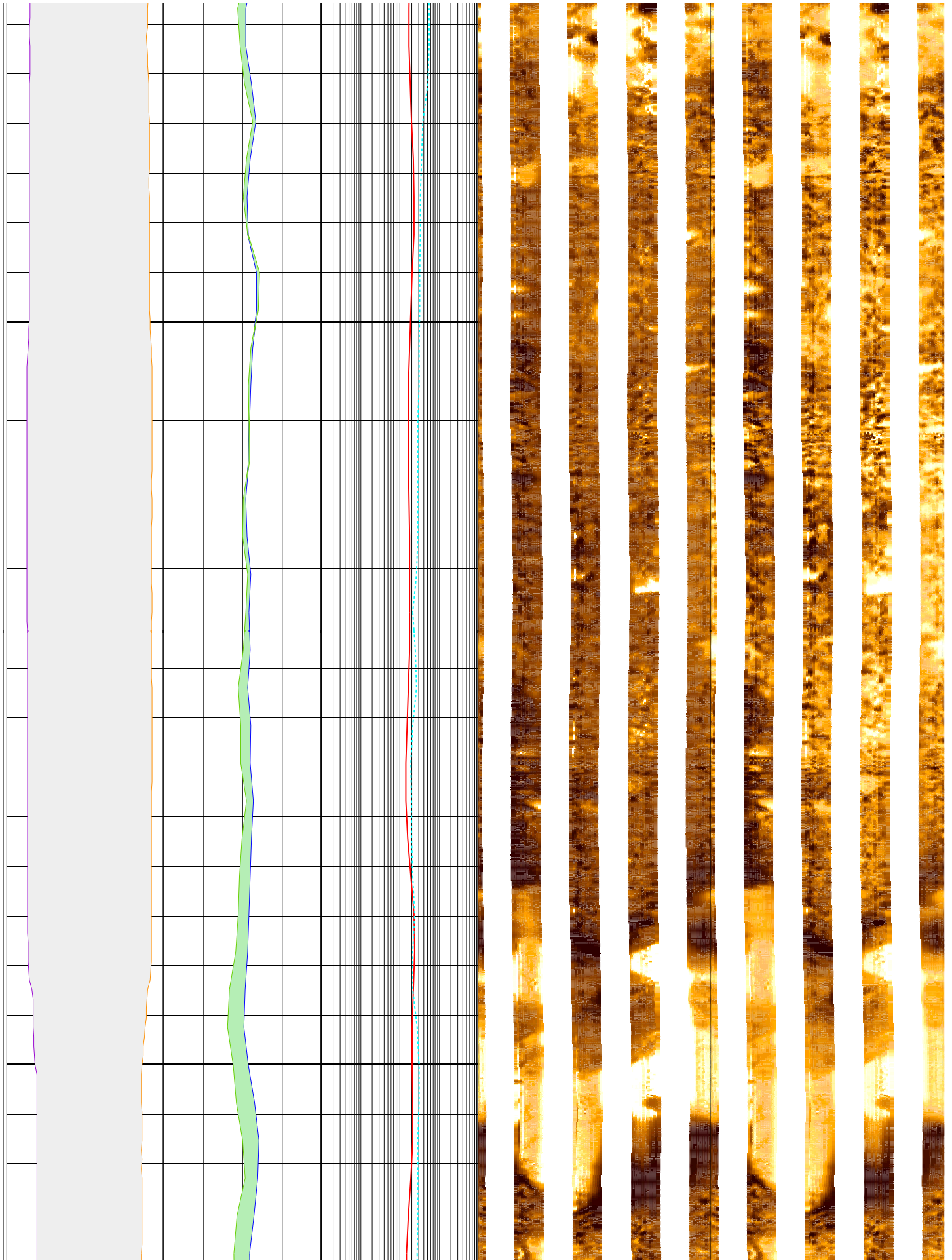

234

236

238

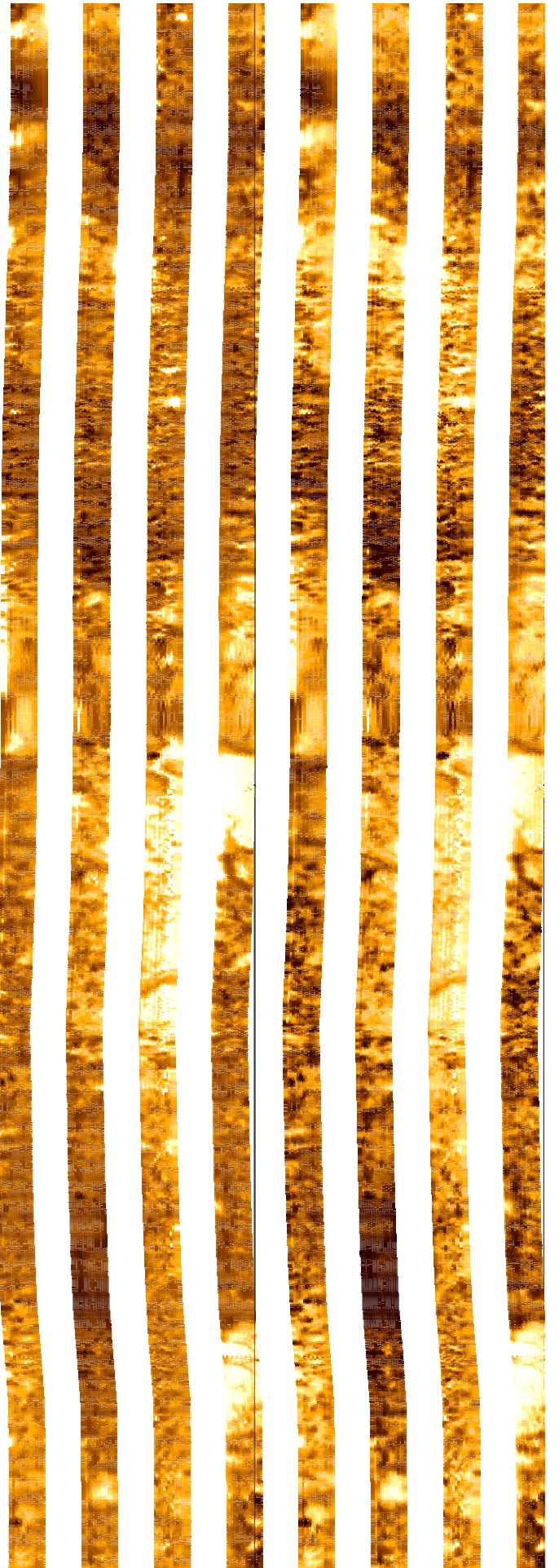
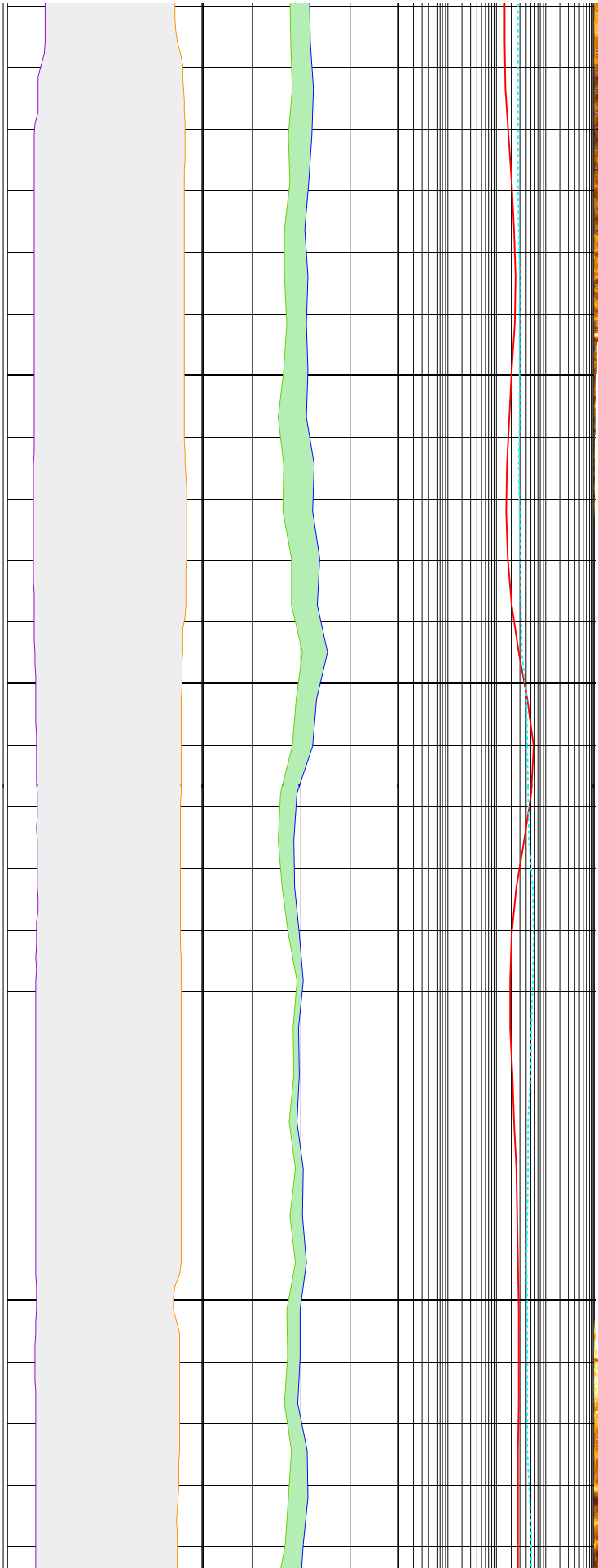

240

242

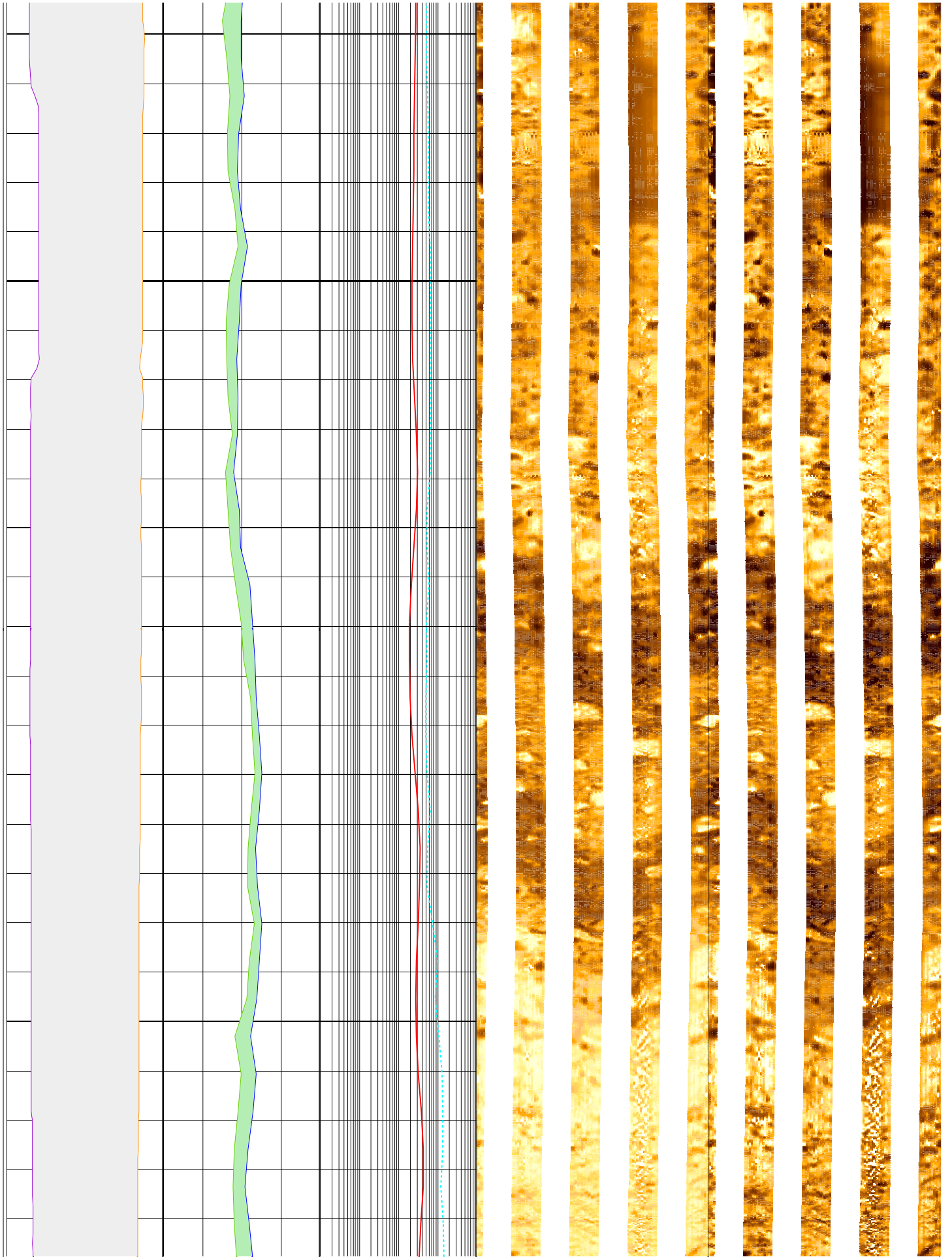

244

246

248

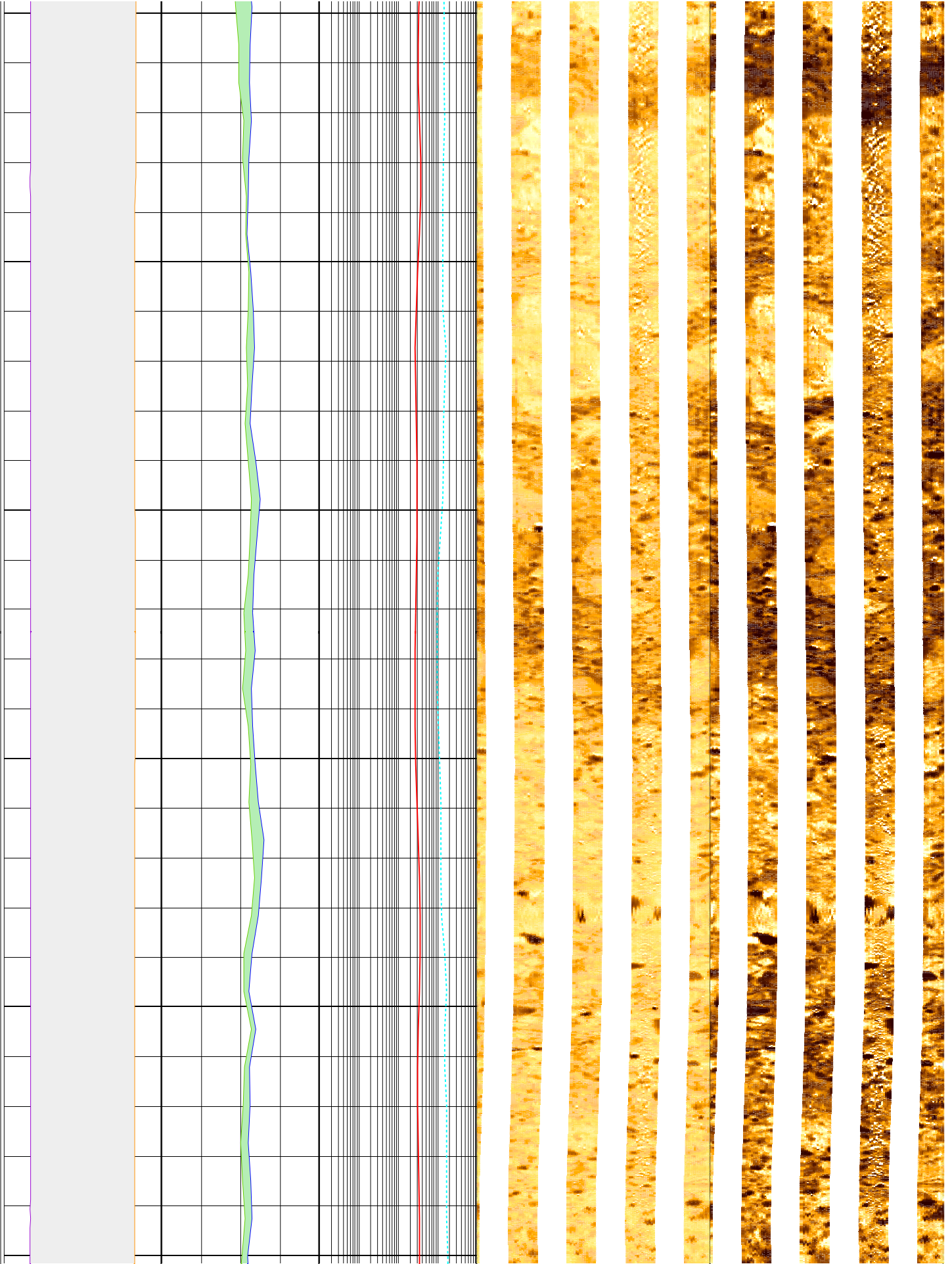

250

252

254

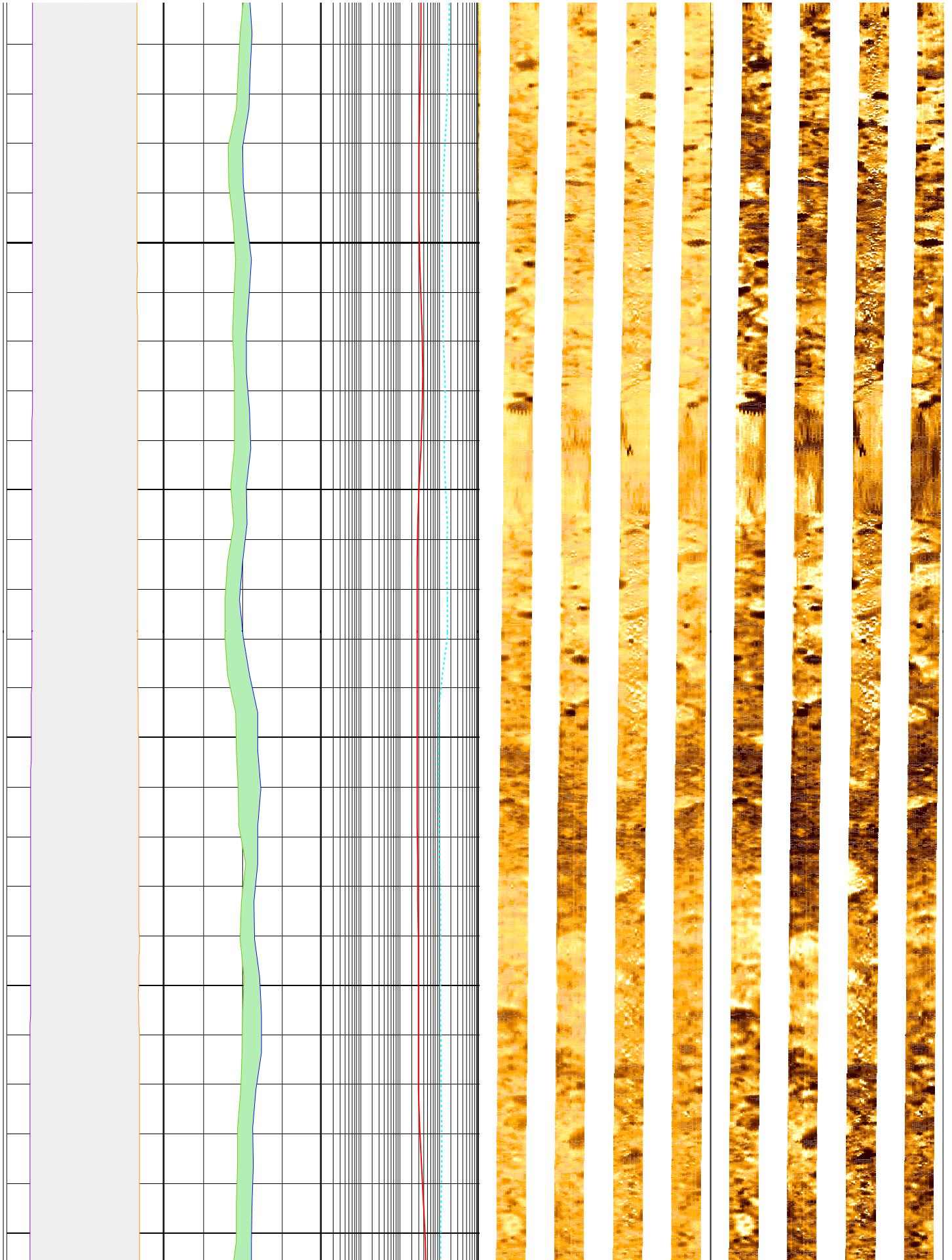

256

258

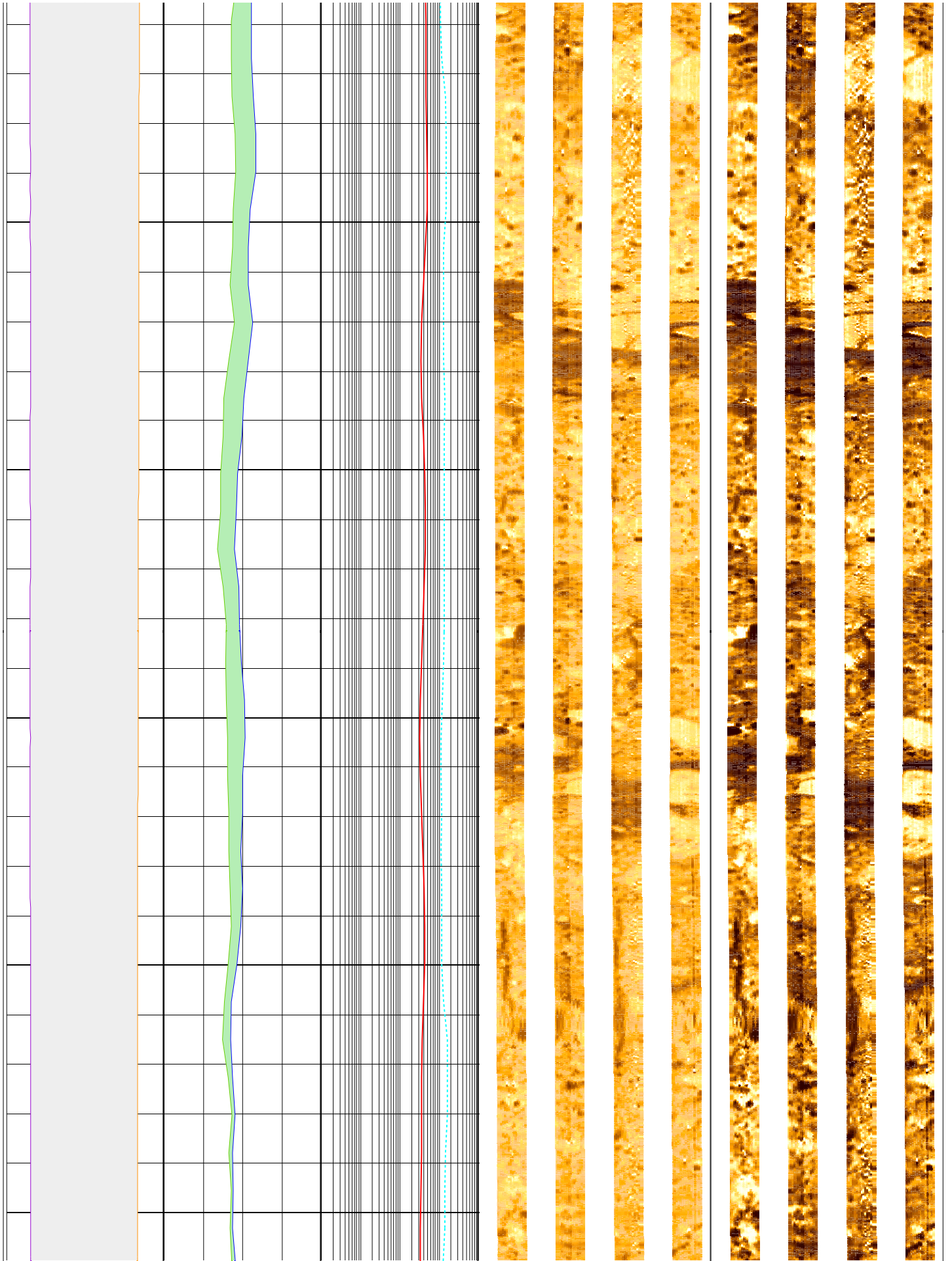



260

262

264

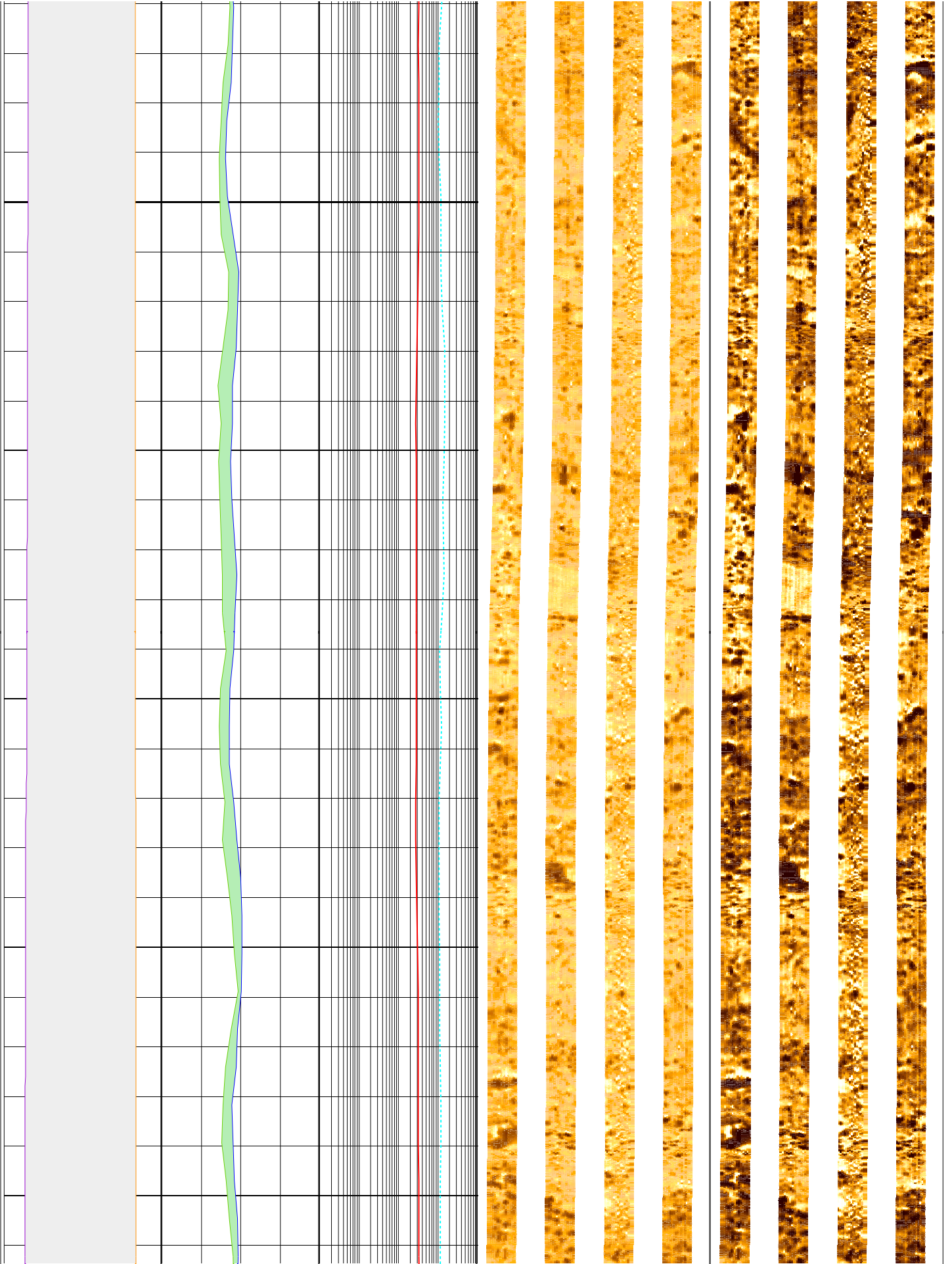

266

268

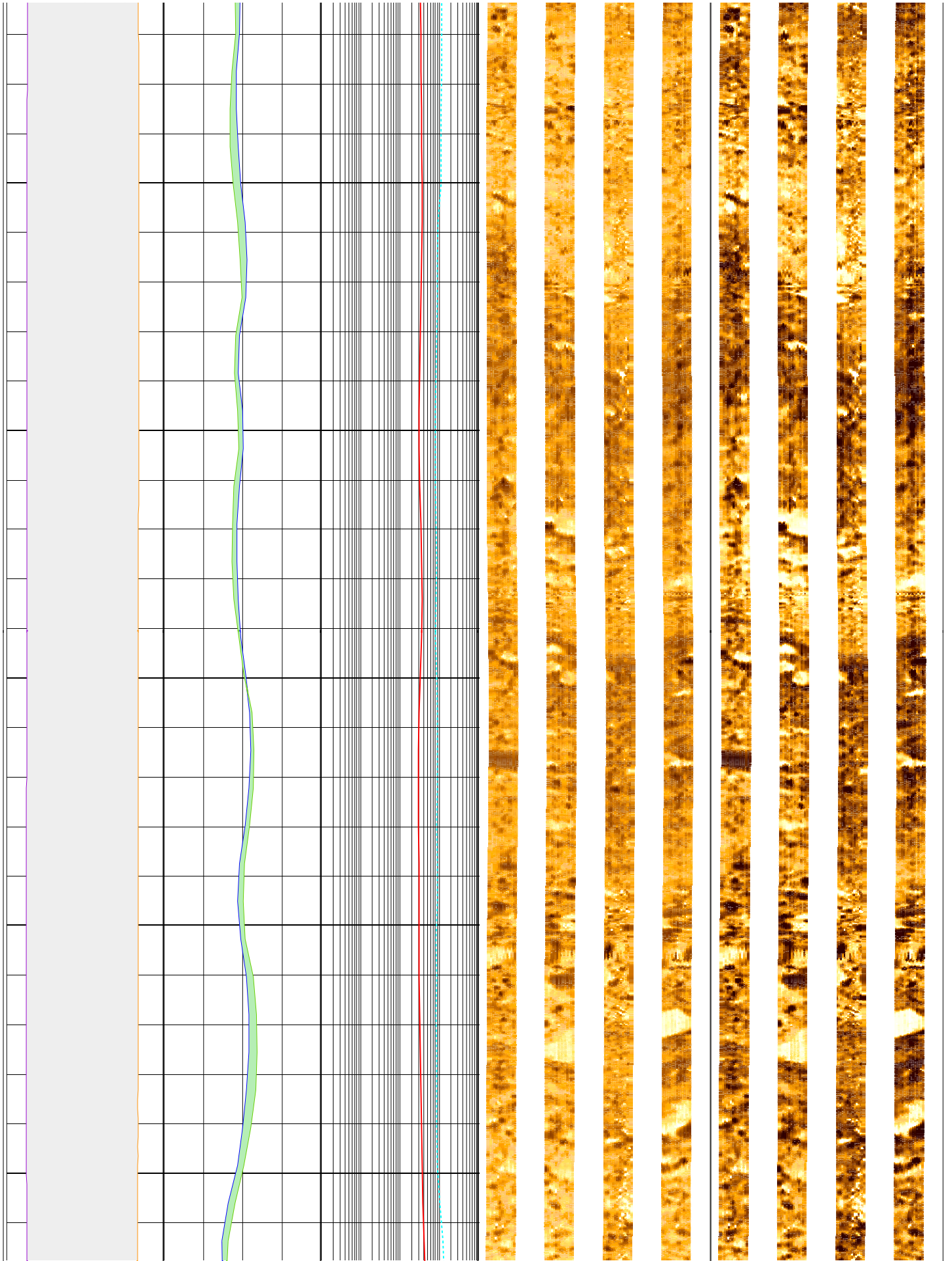

270

272

274

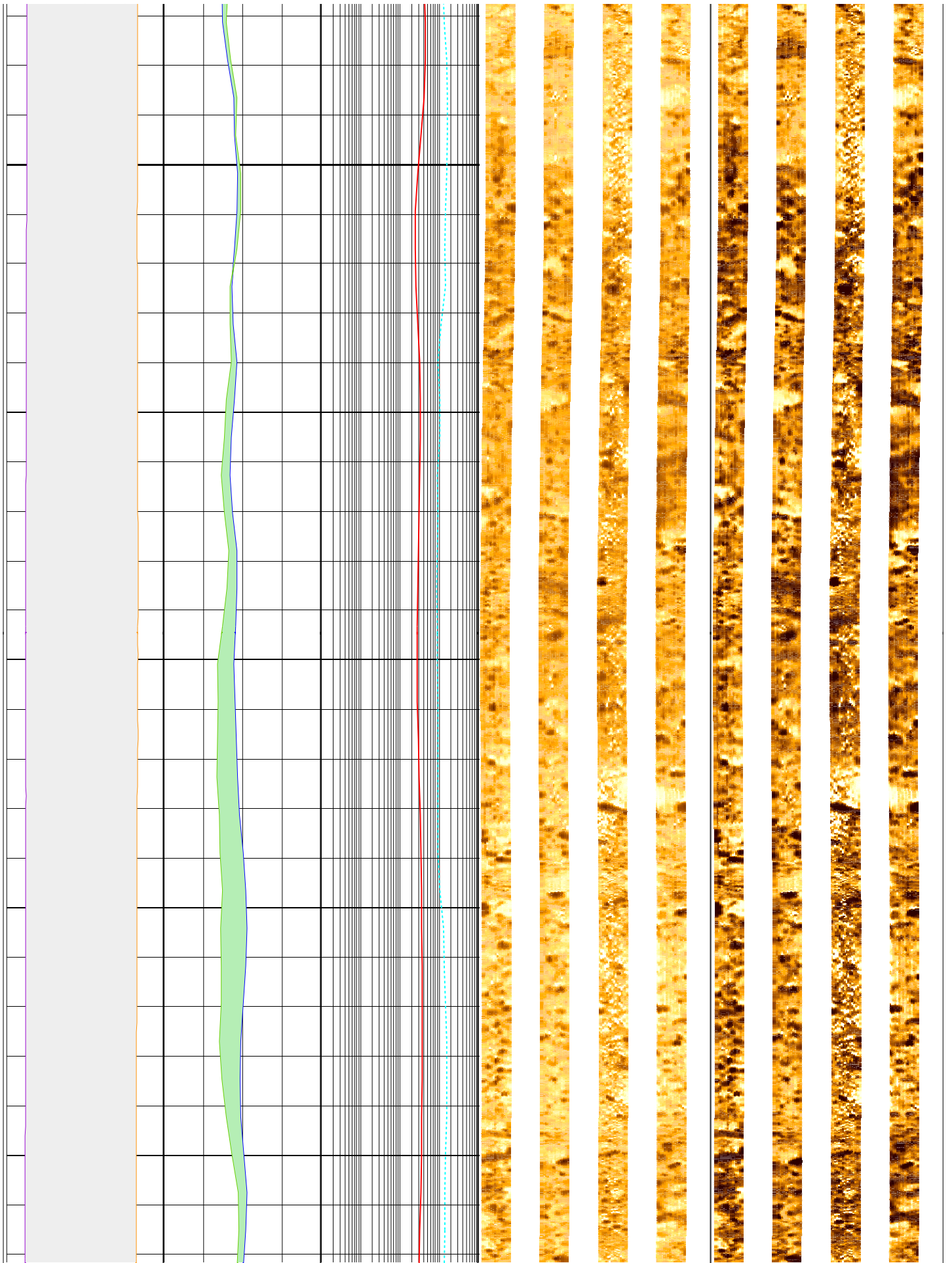

276

278

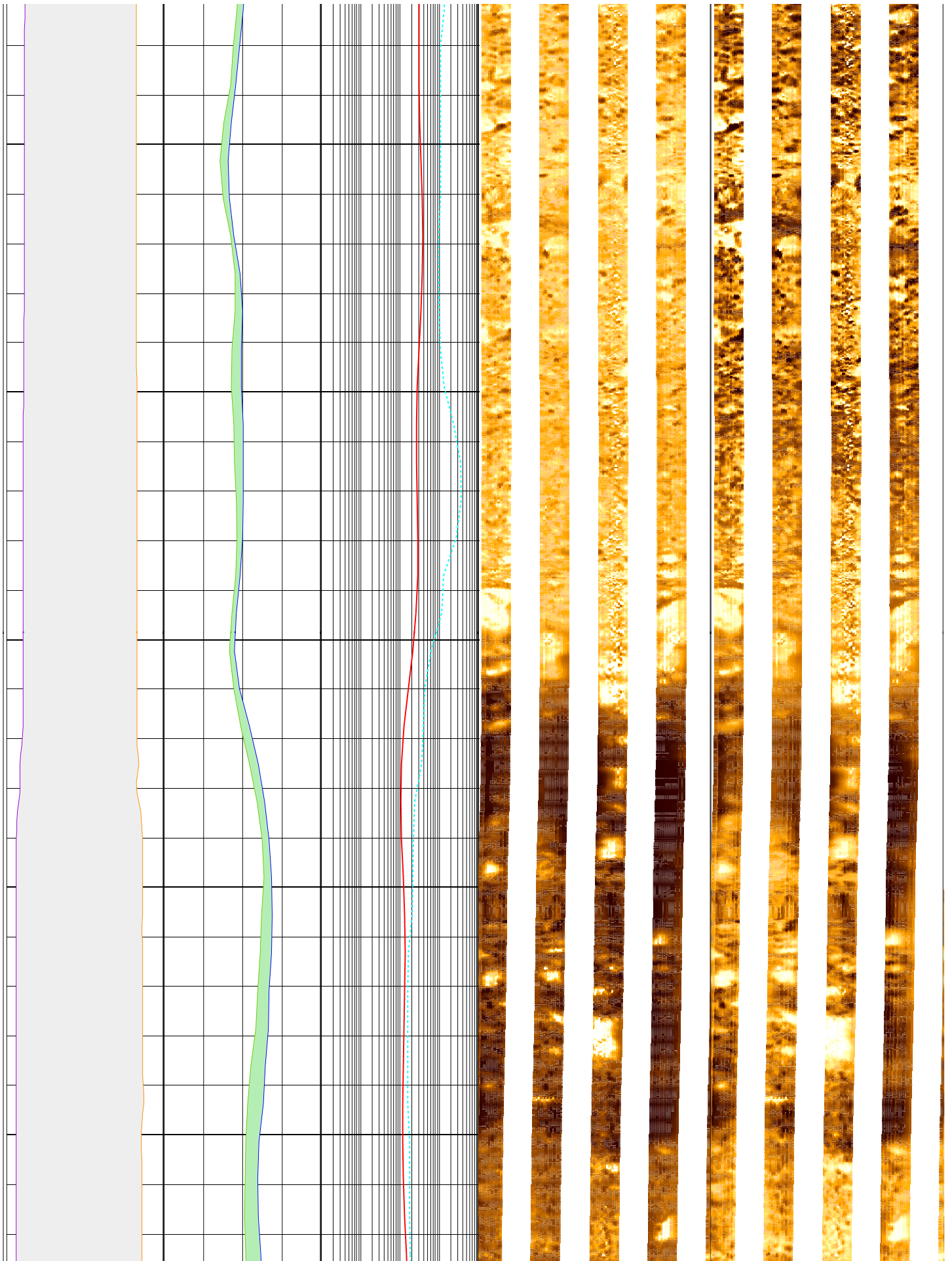

280

282

284

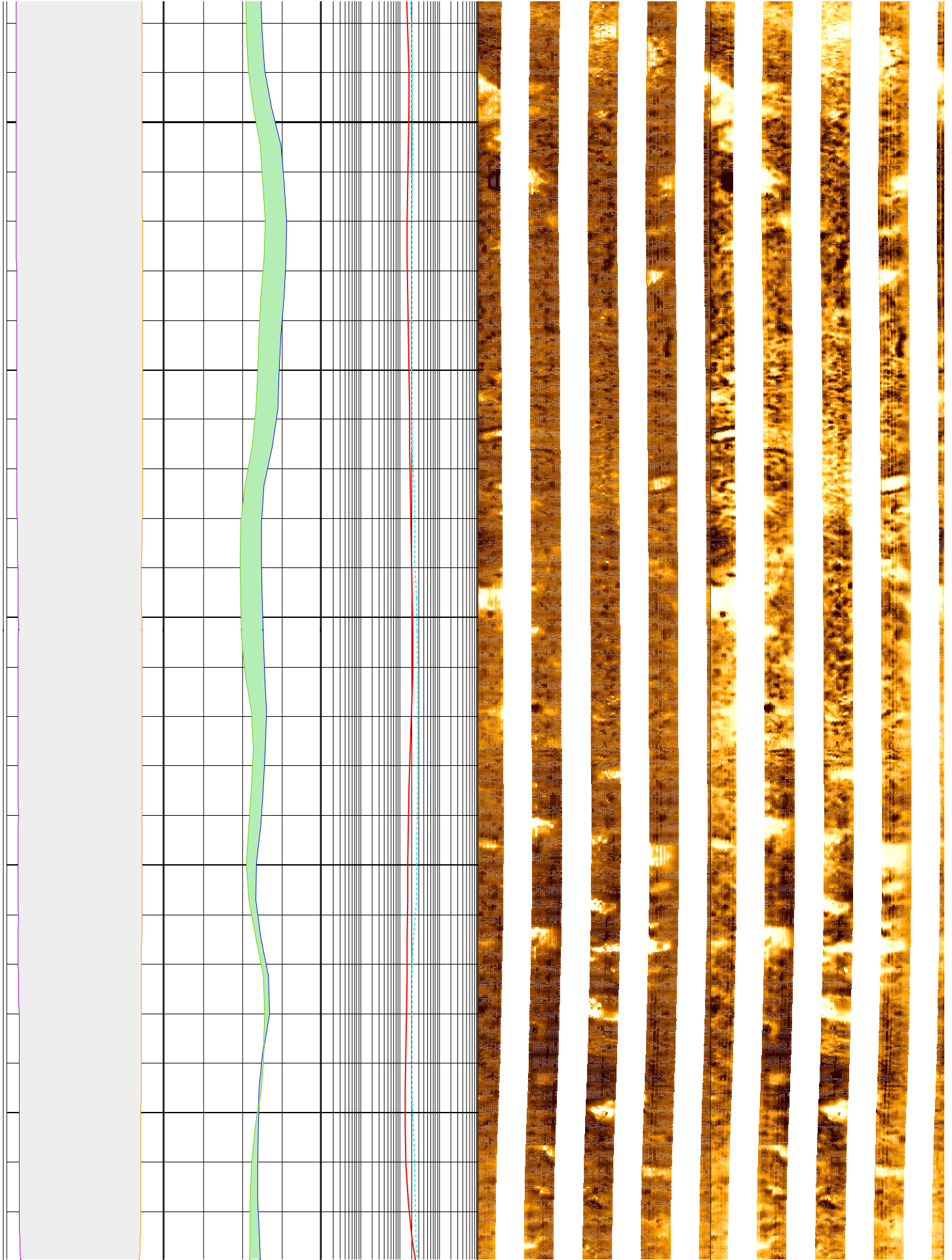

286

288

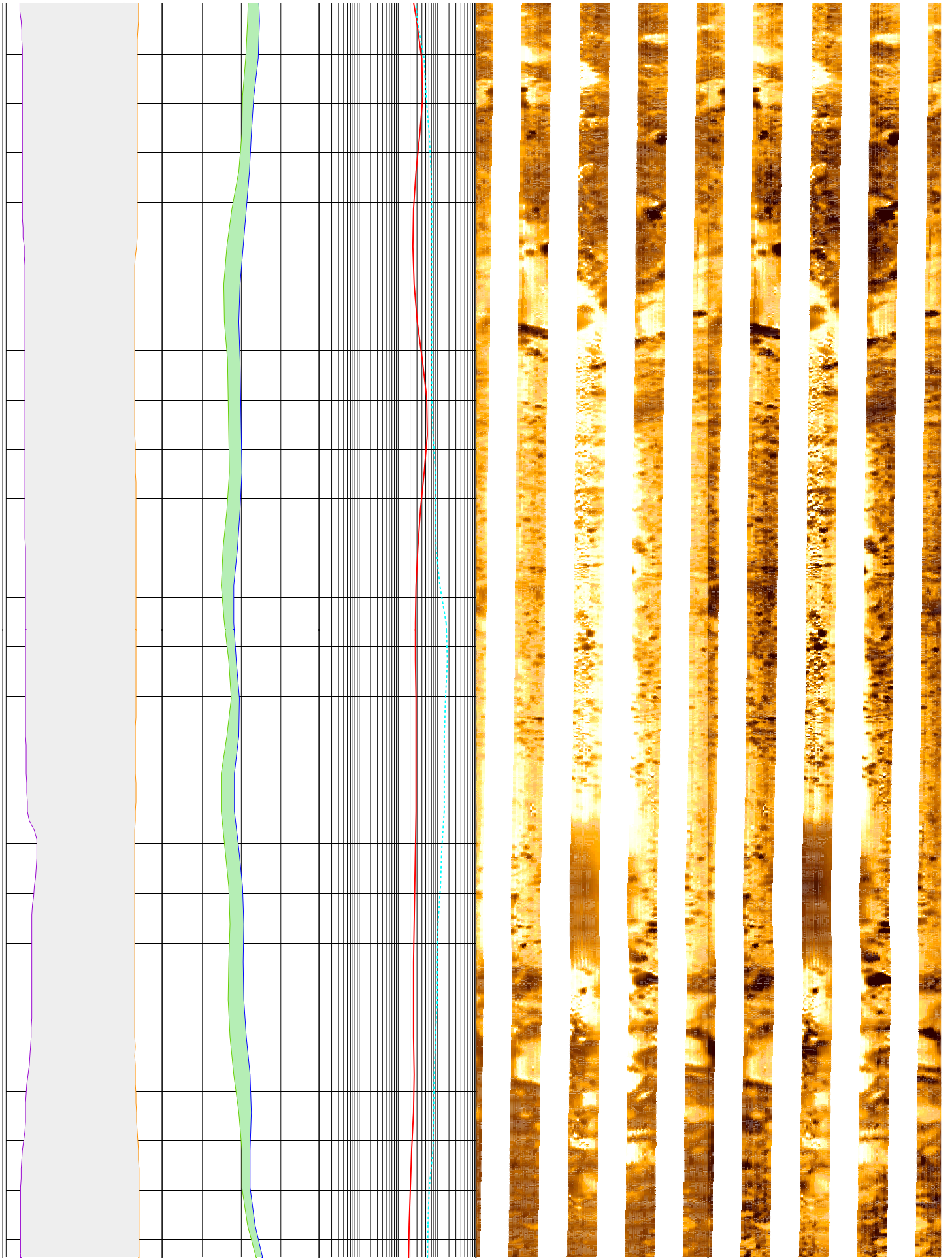

290

292

294

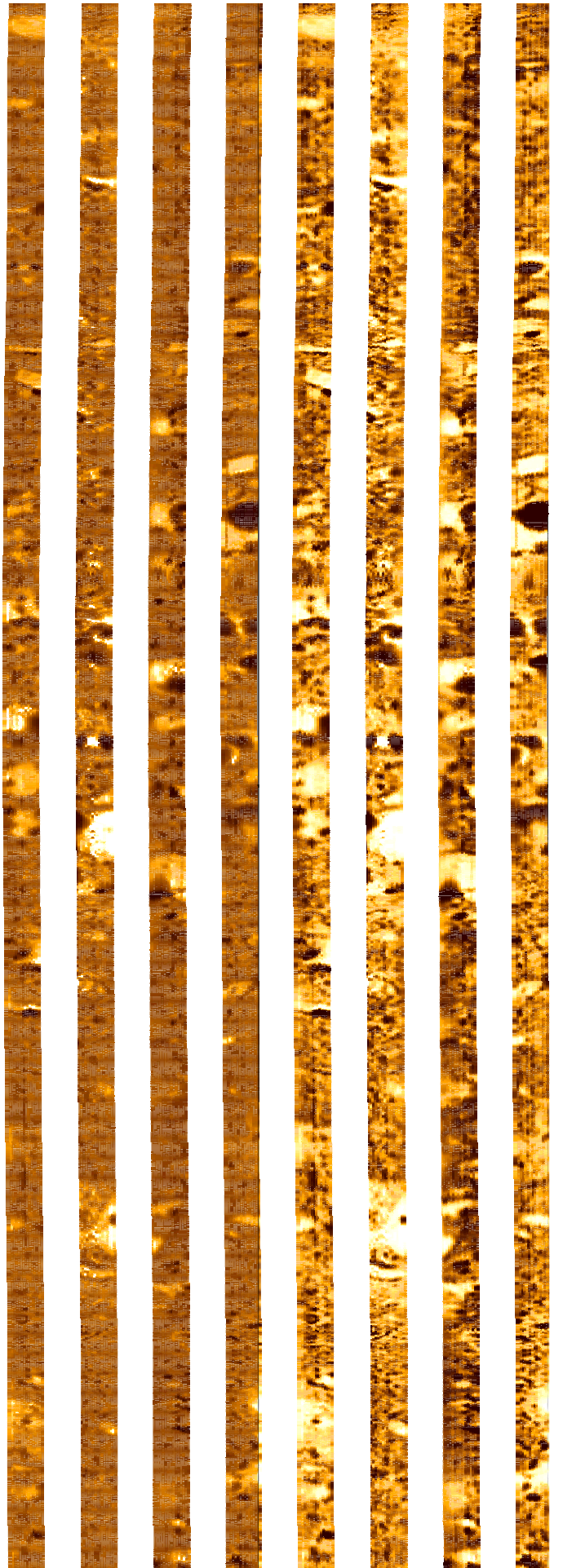
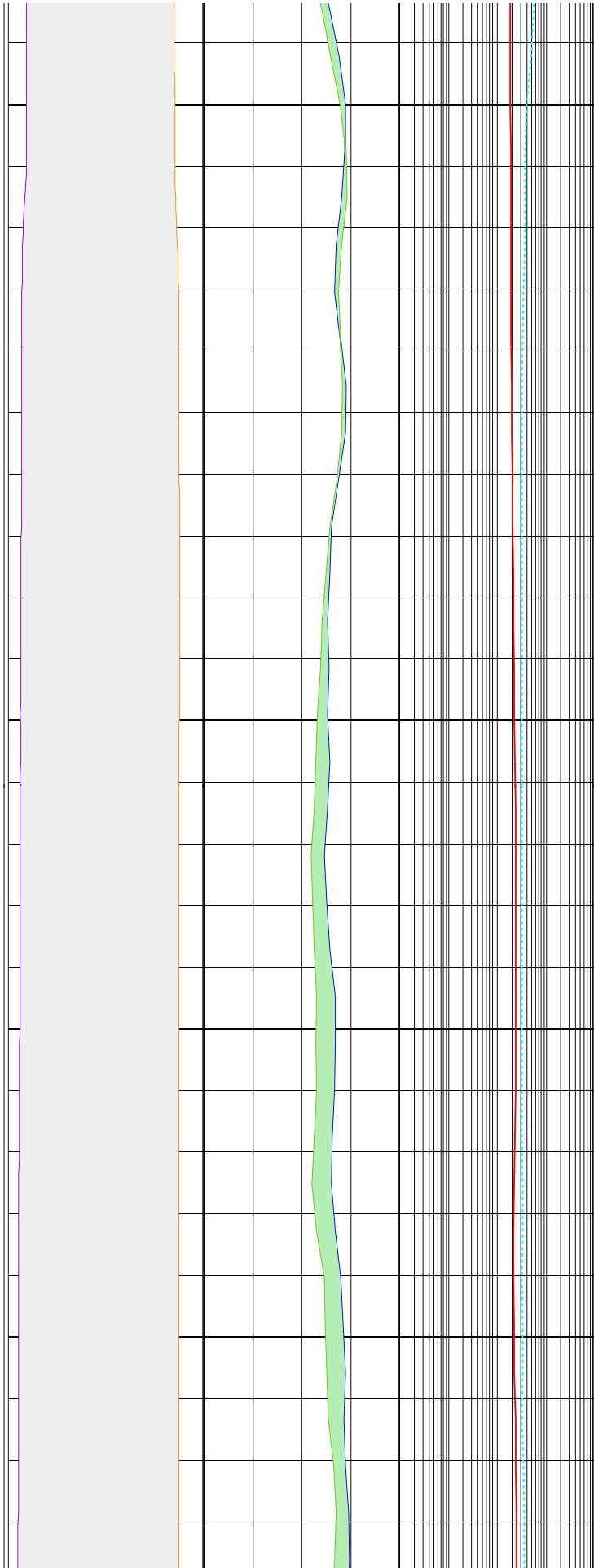

296

298

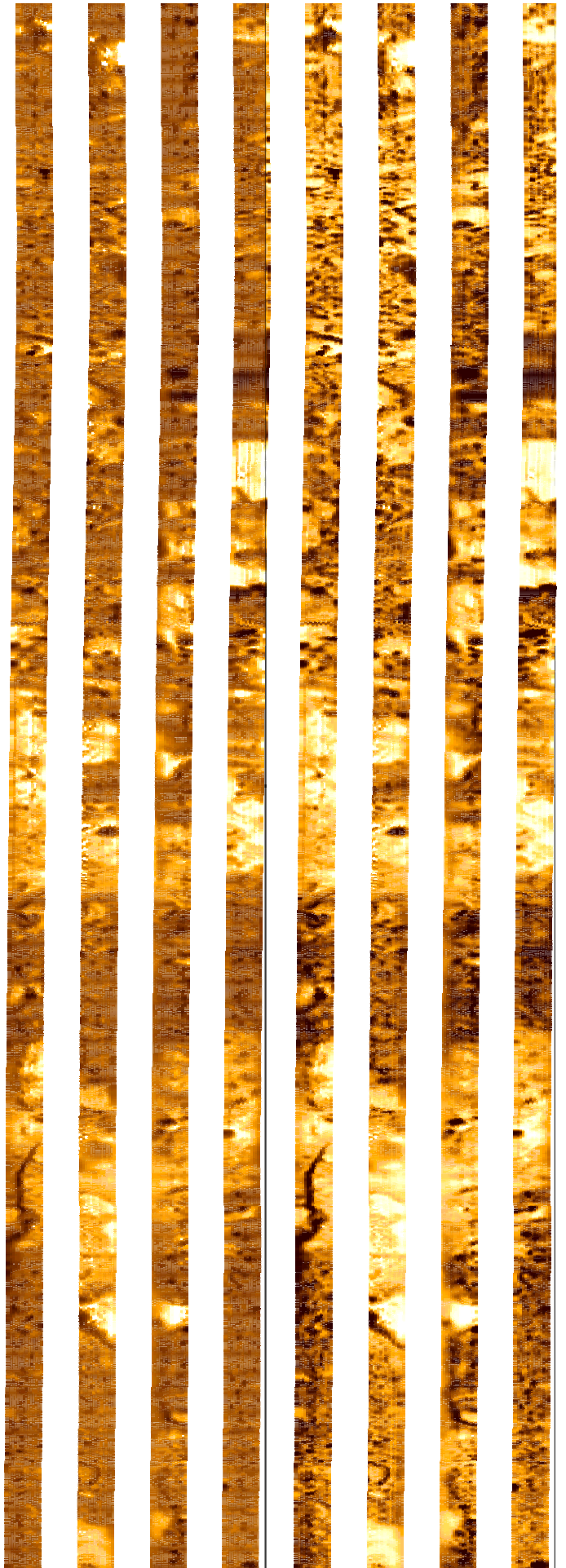
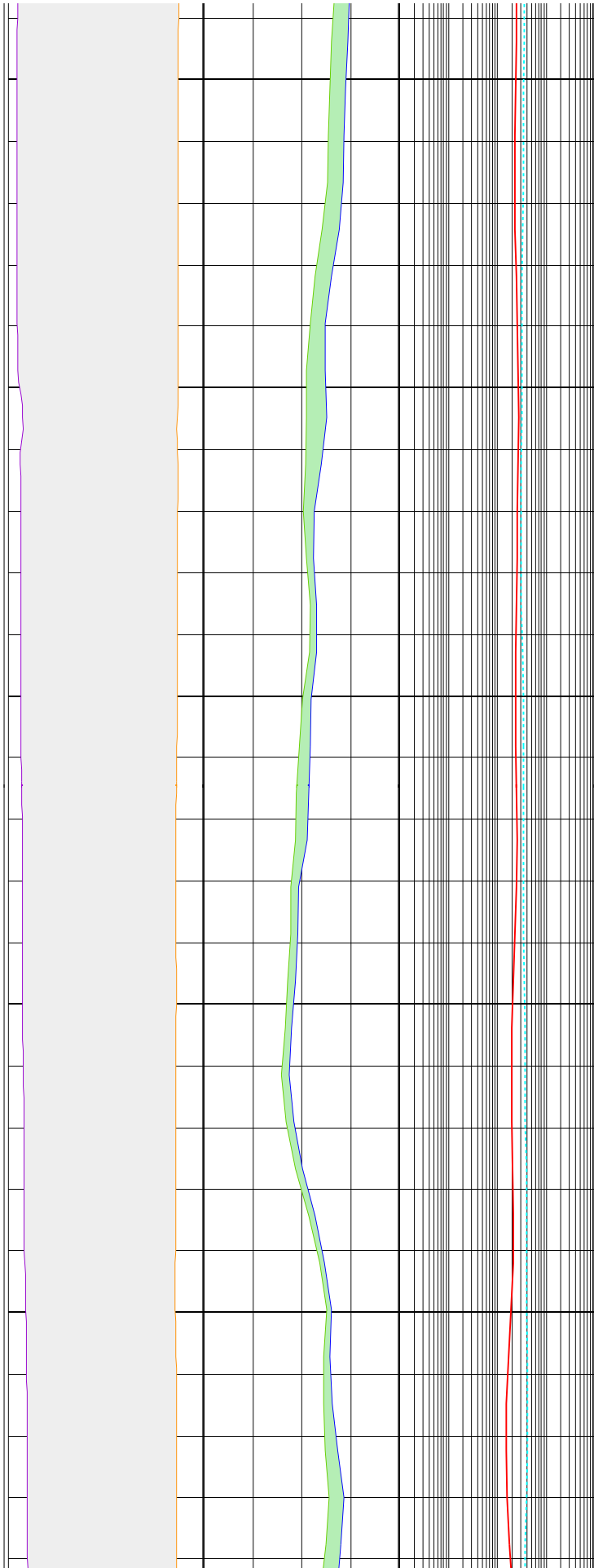



300

302

304

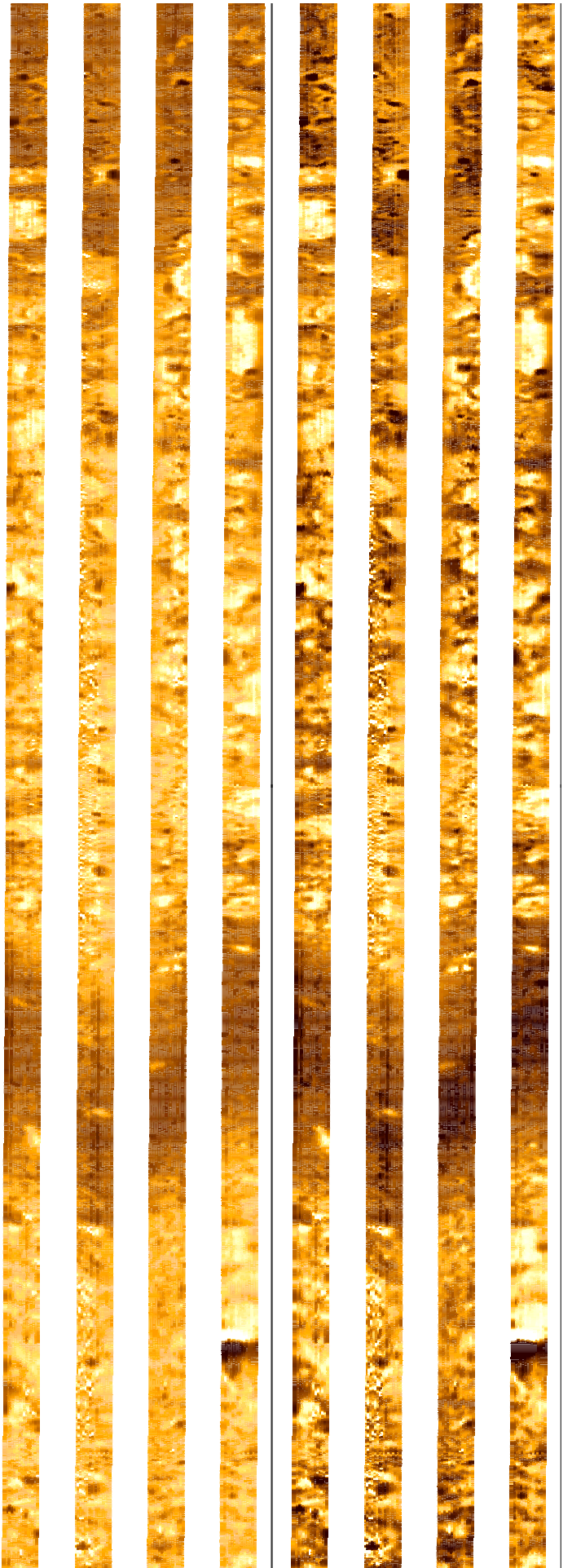
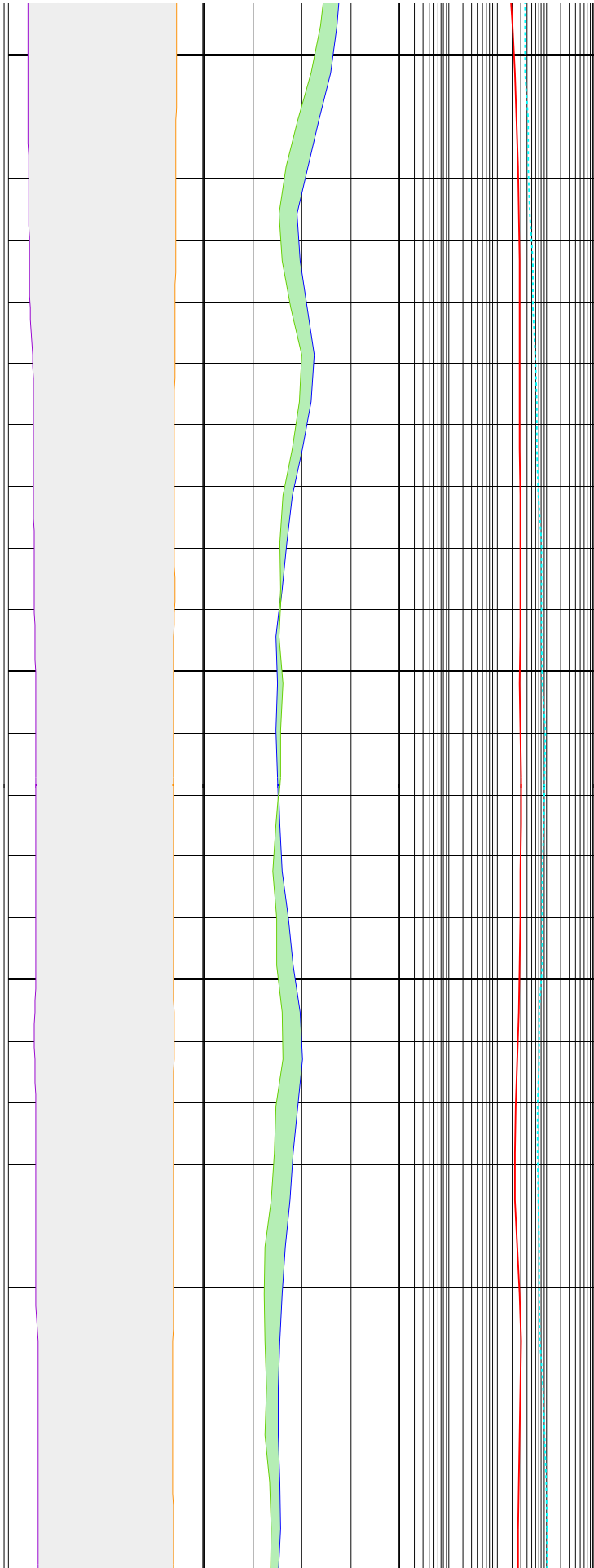

306

308

310

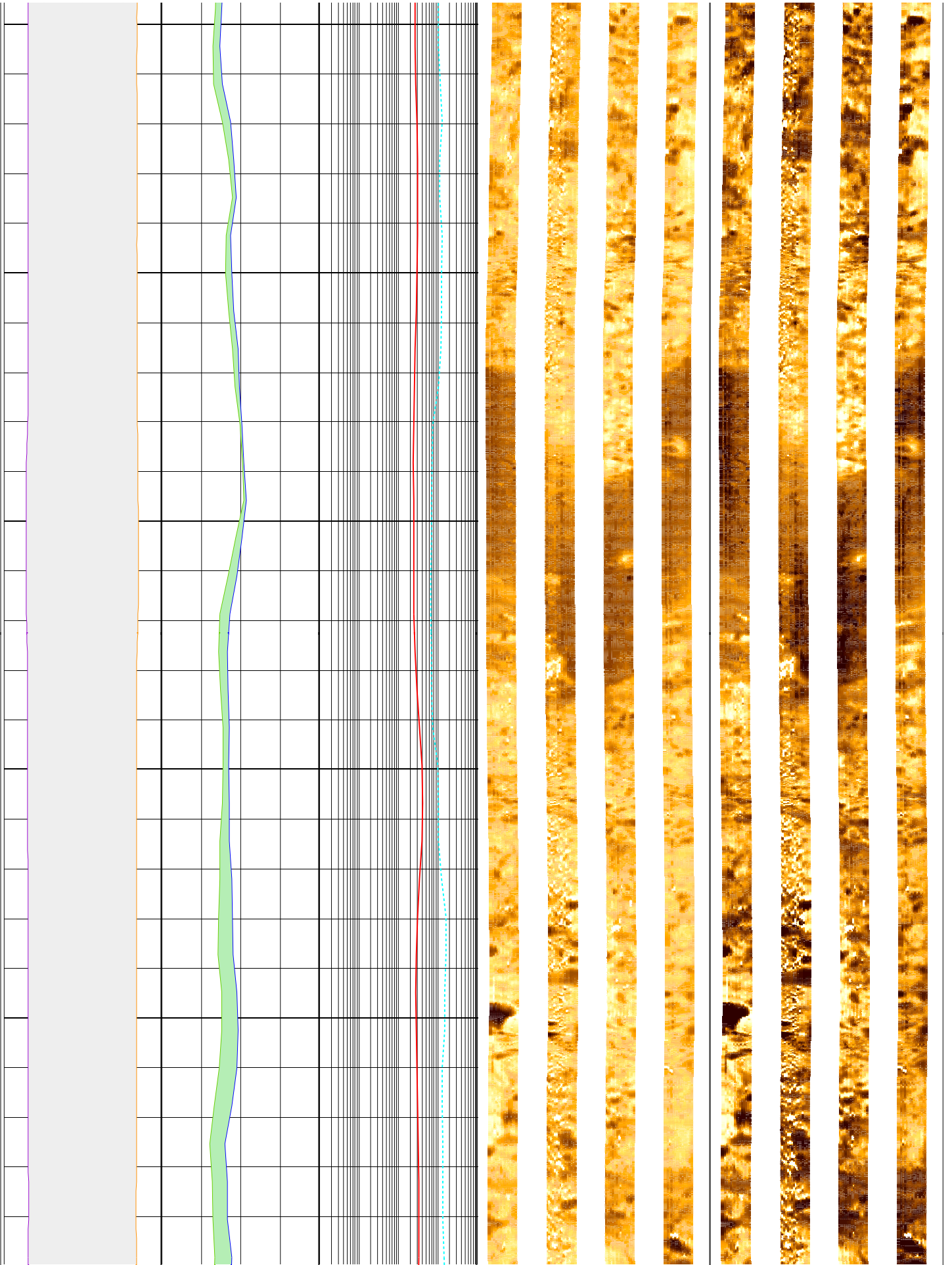

310

312

314

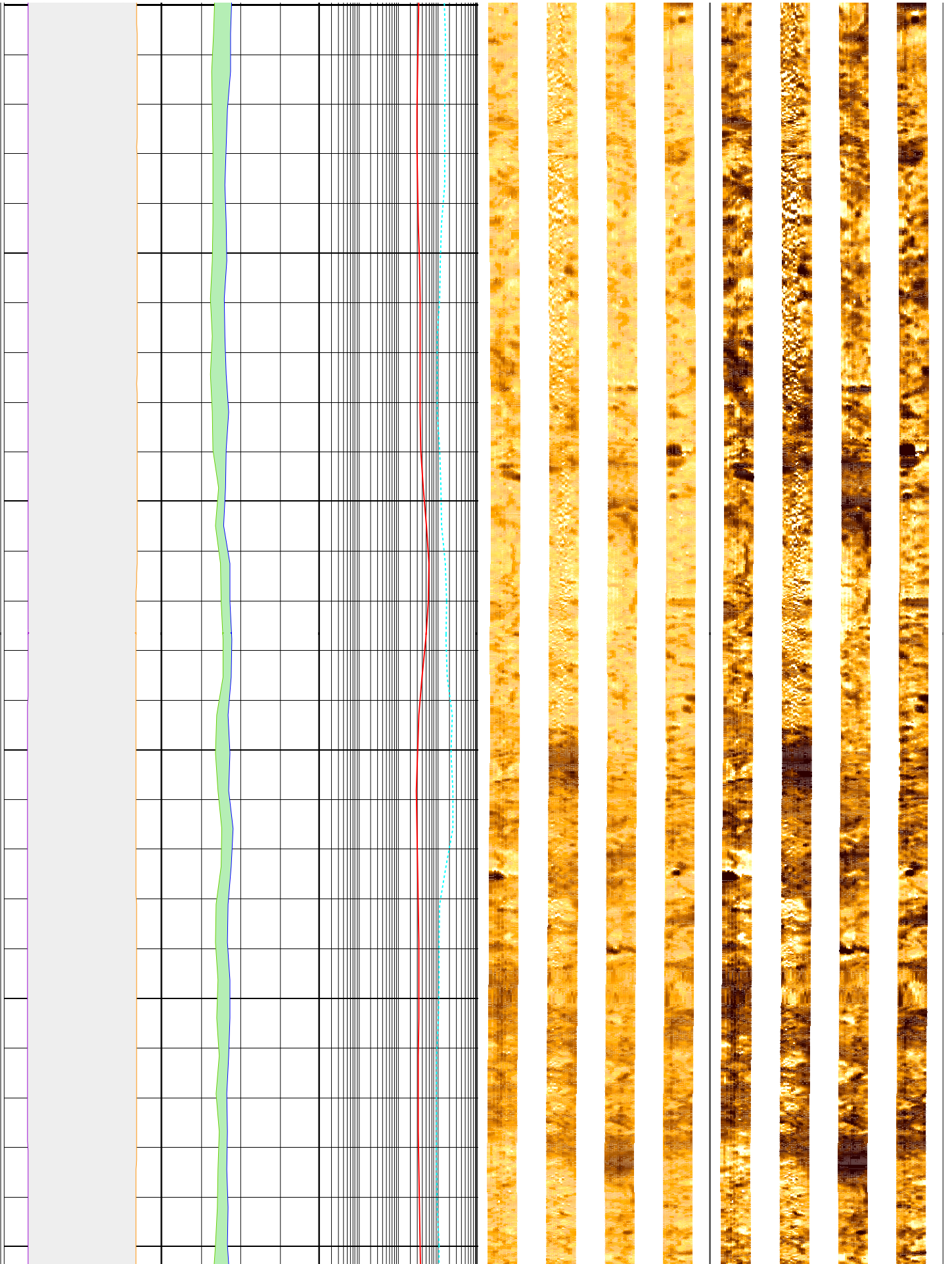

316

318

320

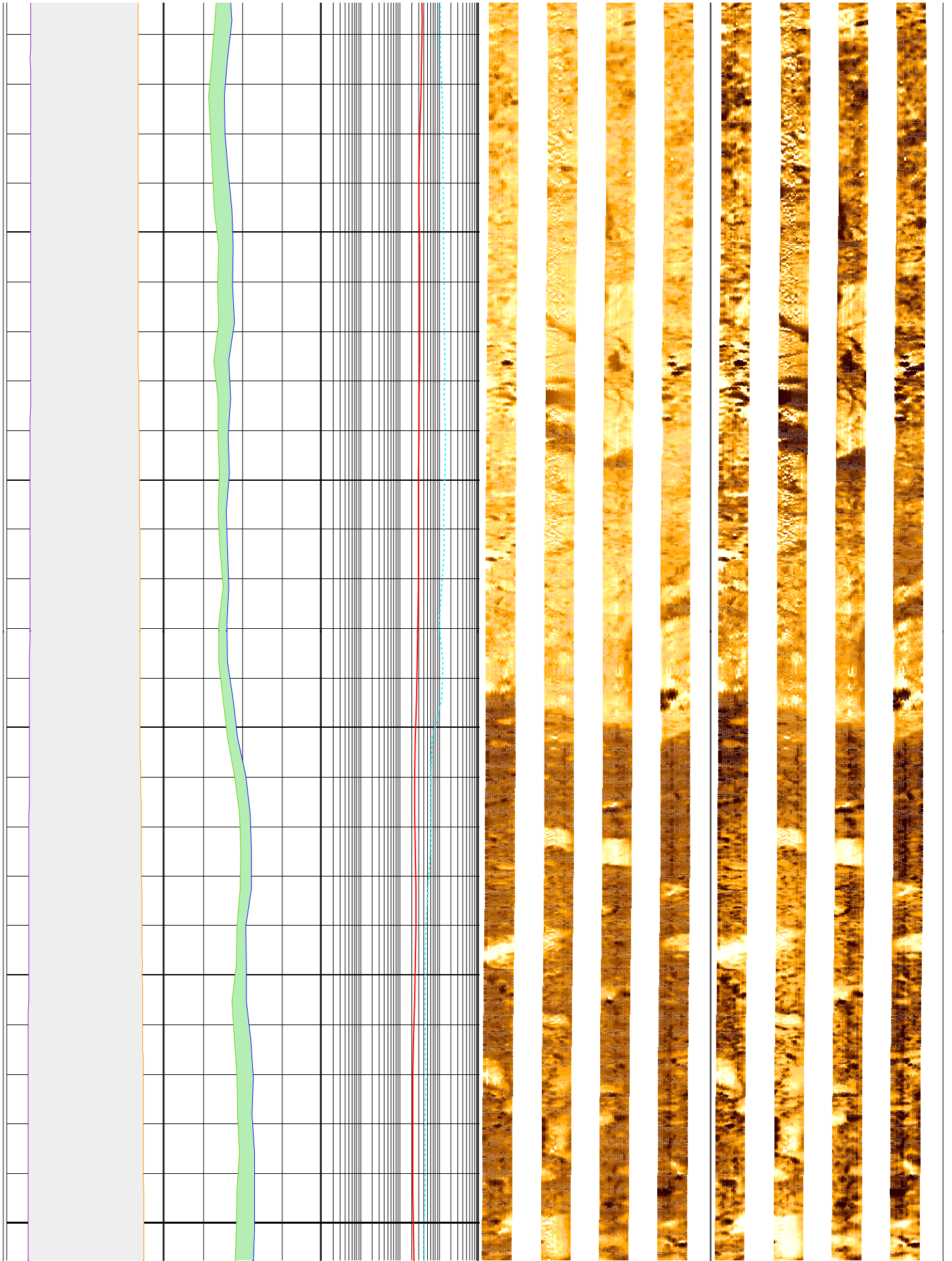

322

324

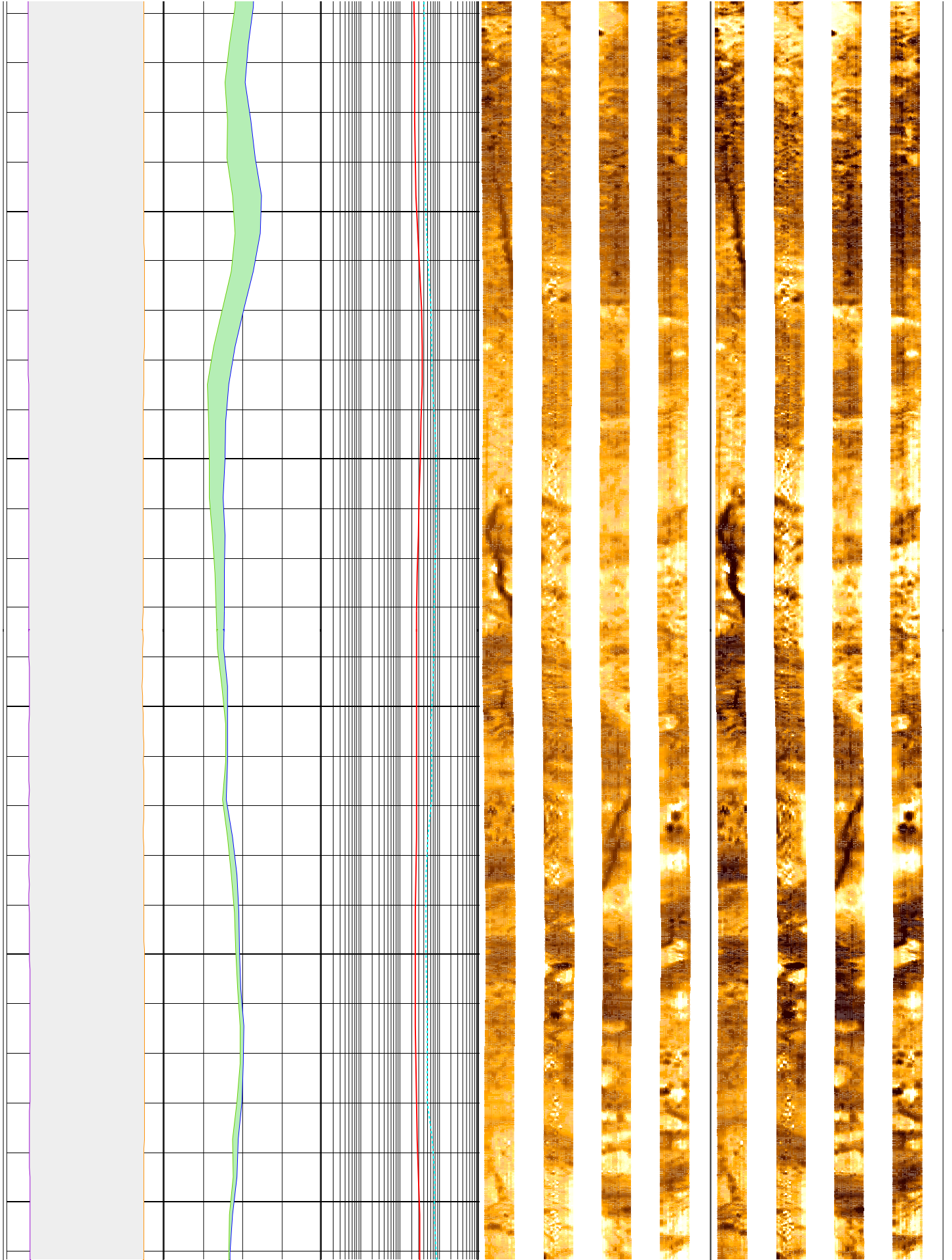

326

328

330

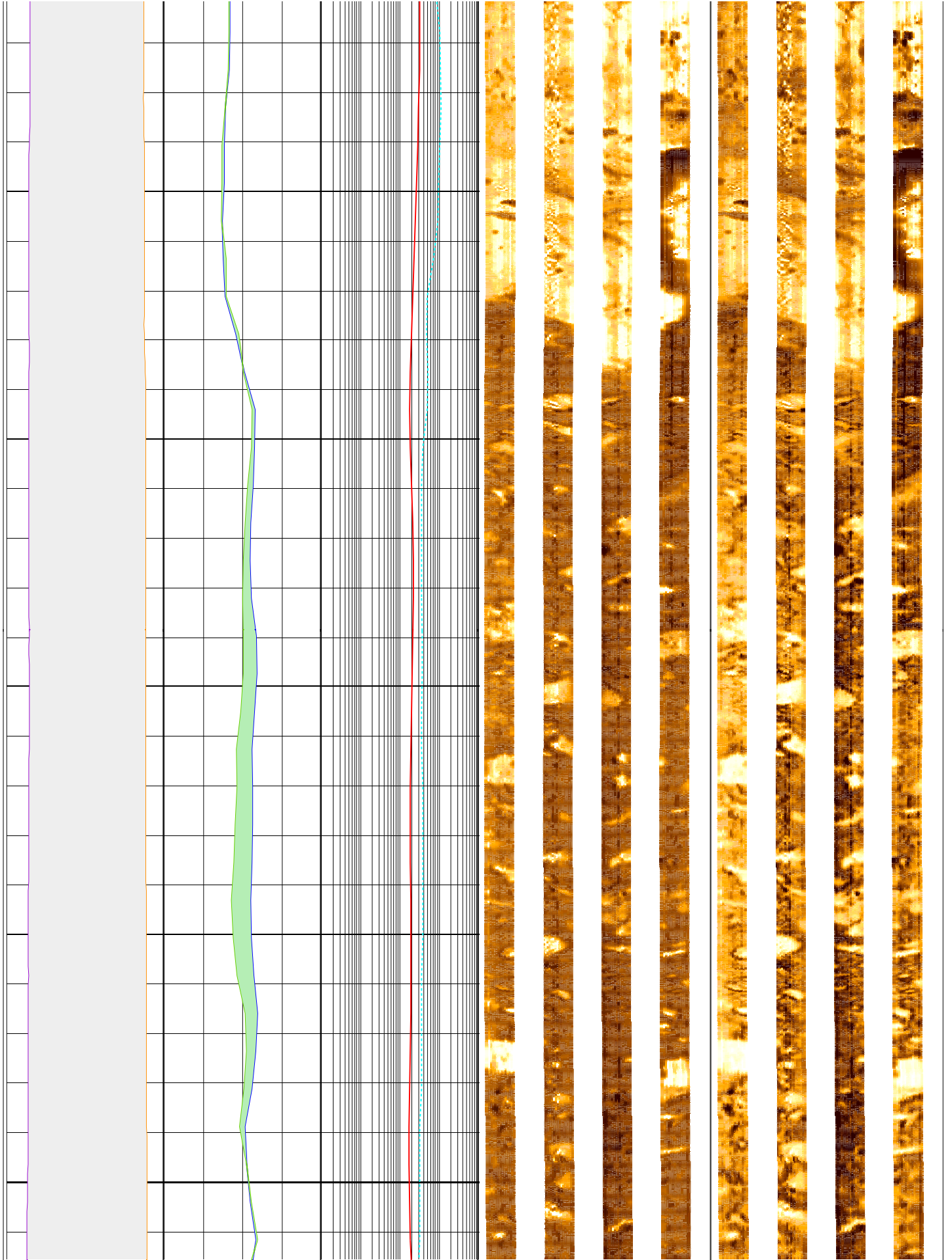

332

334

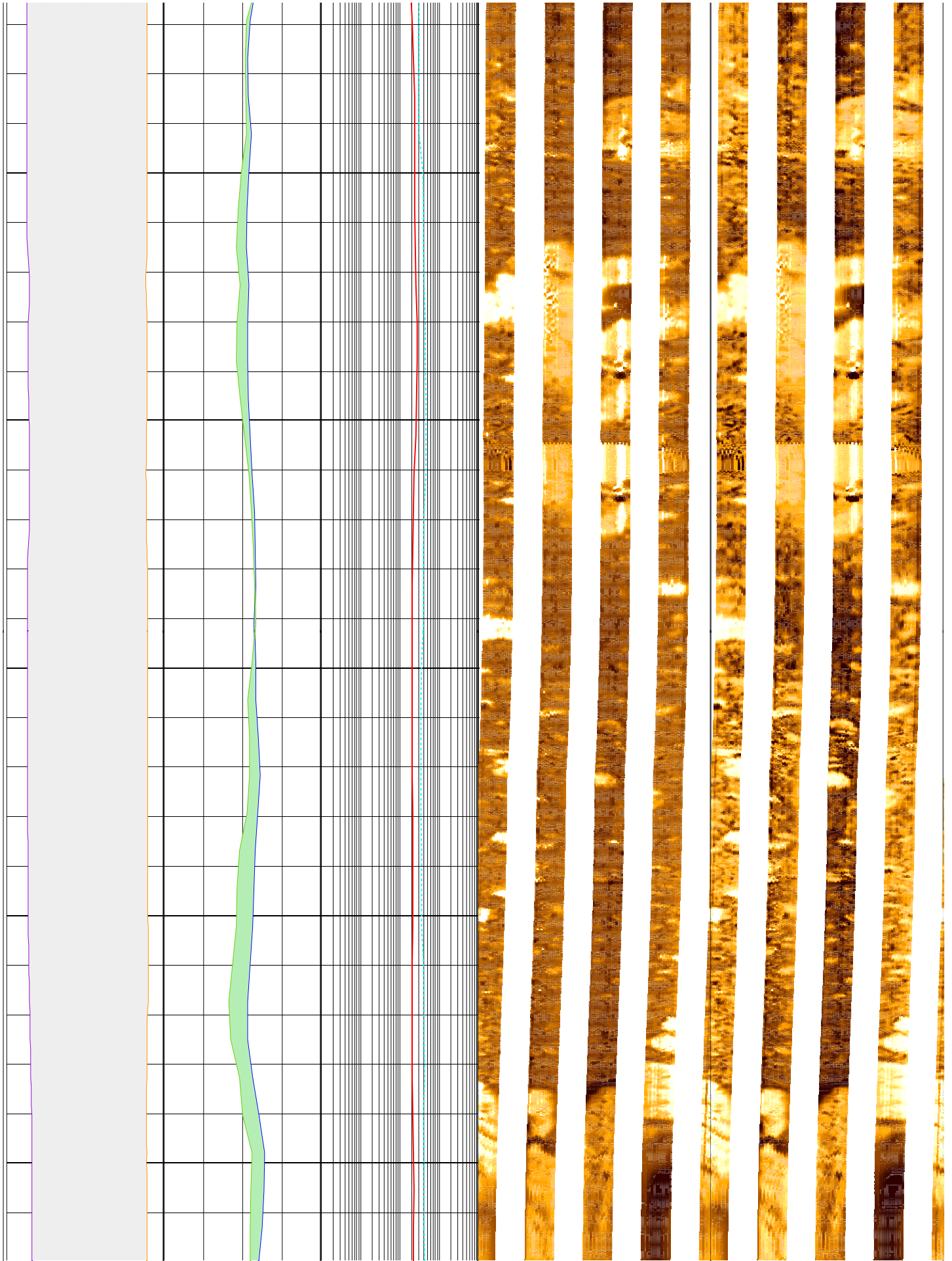

336

338

340

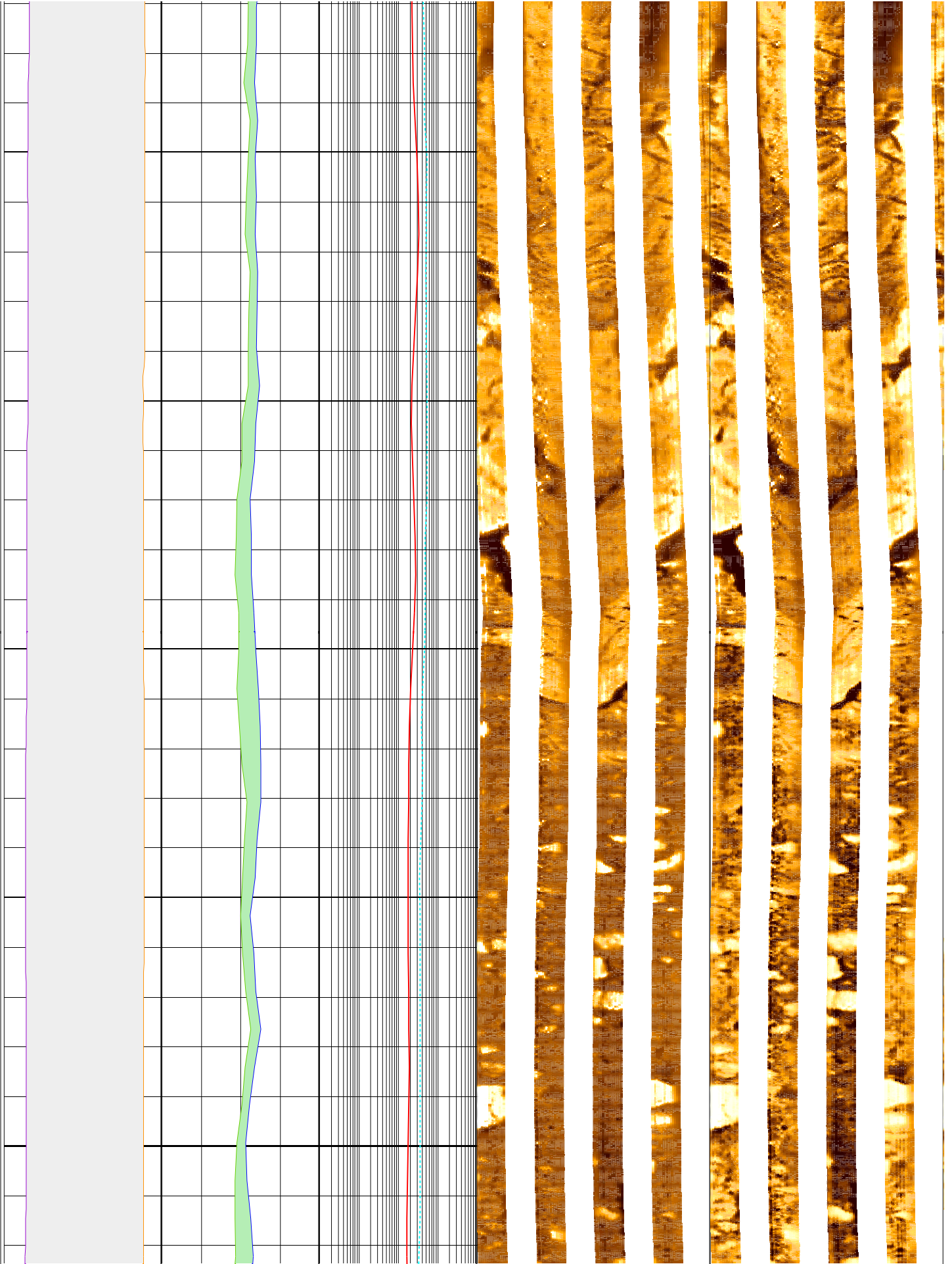



342

344

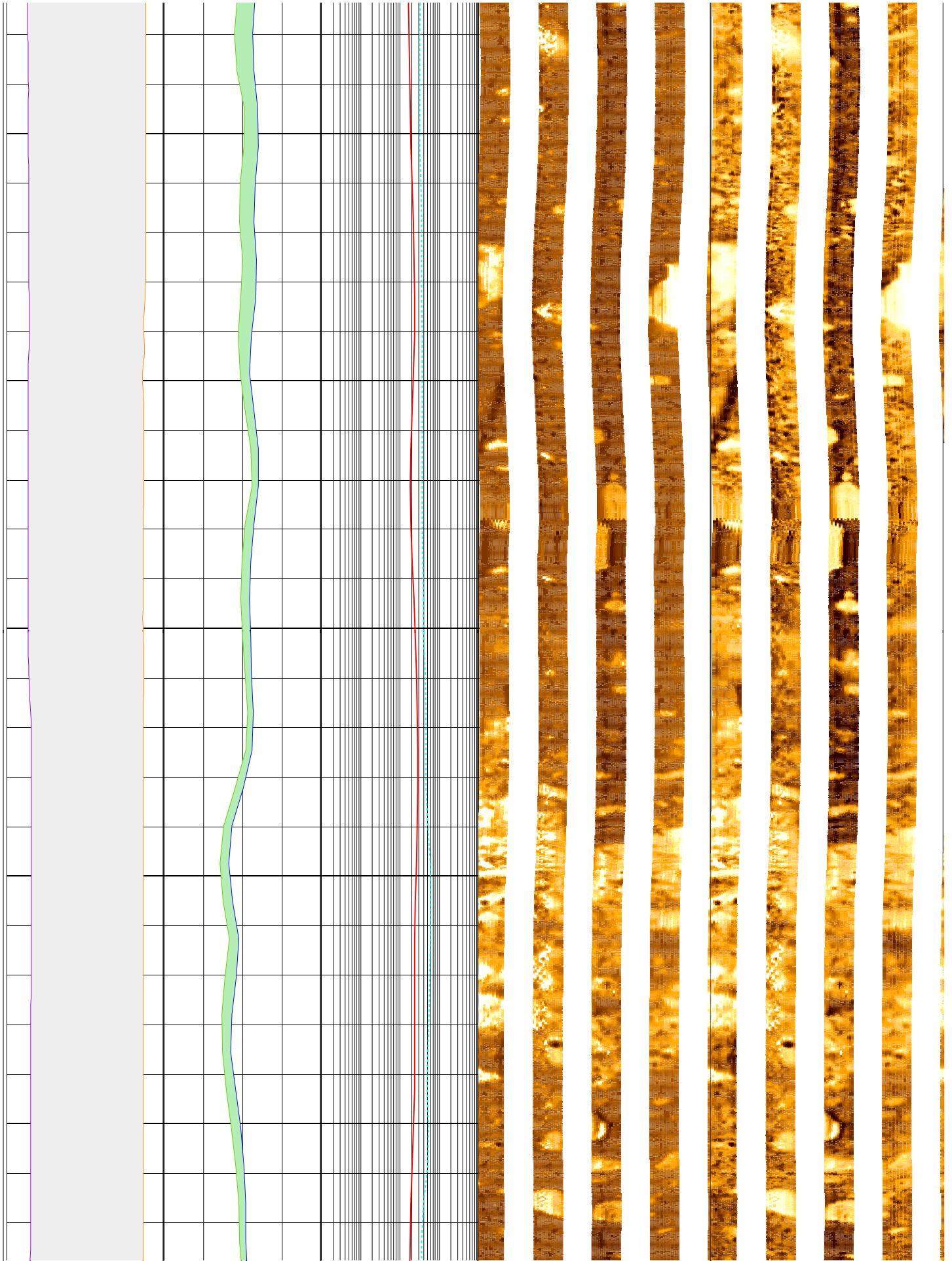

346

348

350

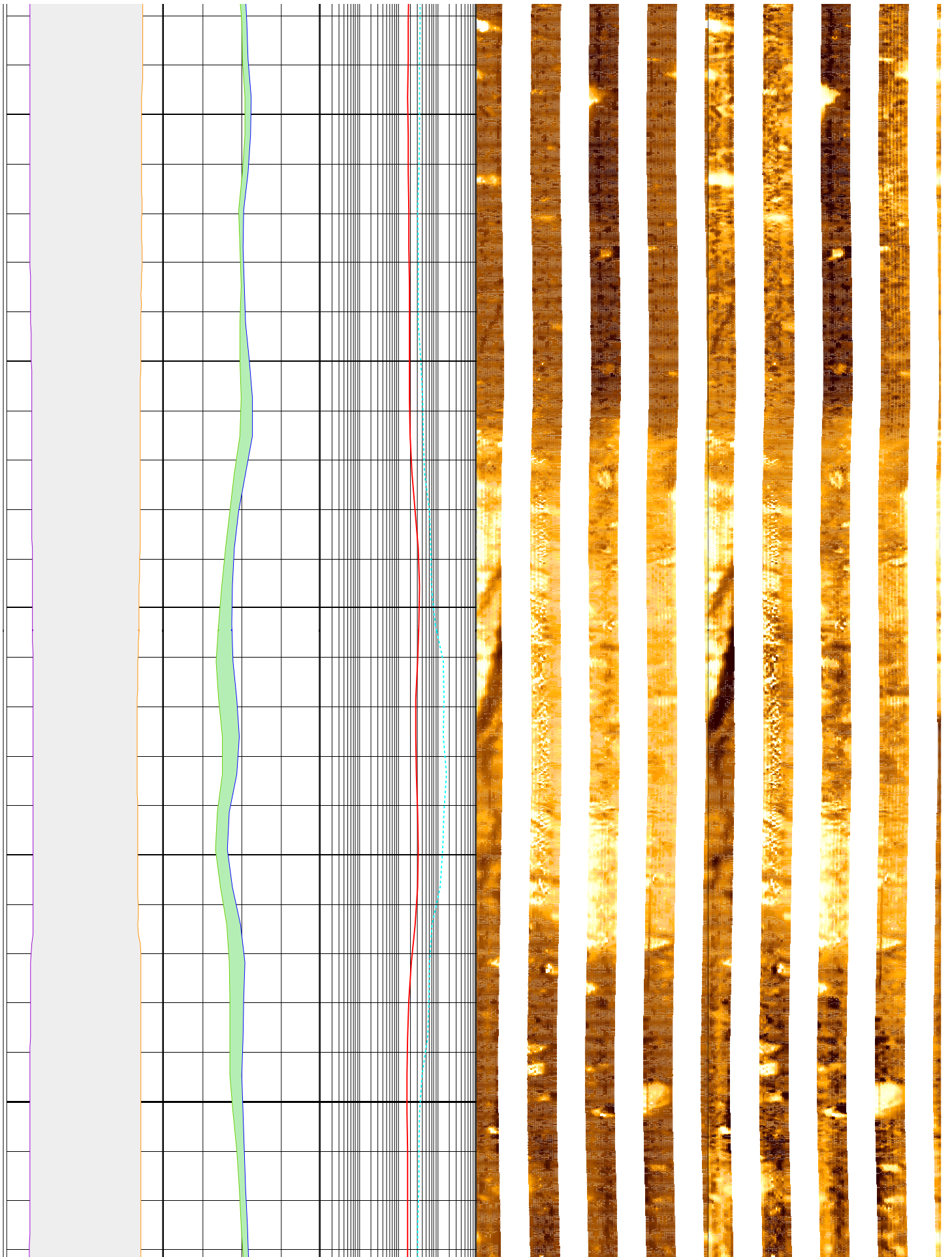

352

354

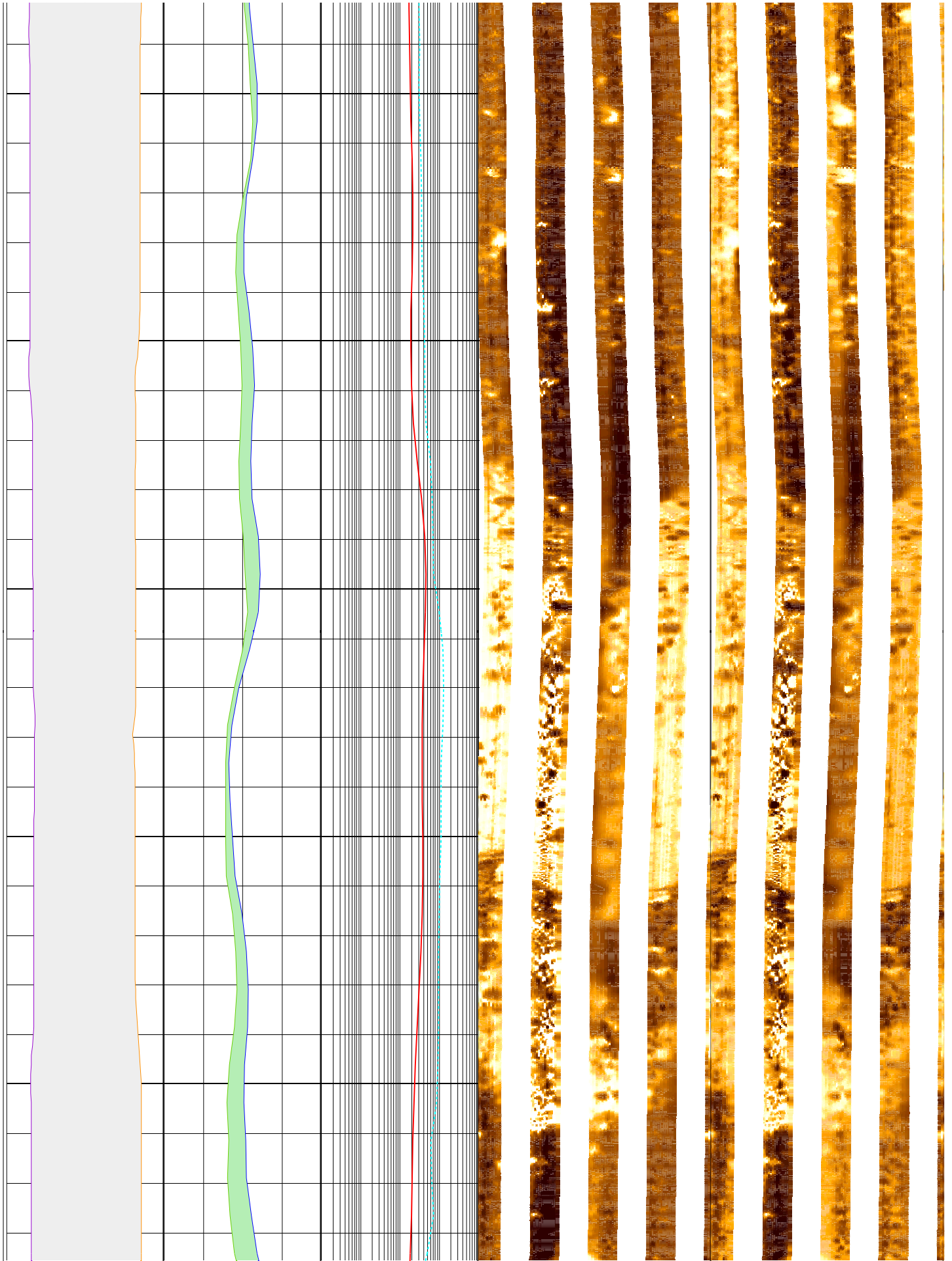

356

358

360

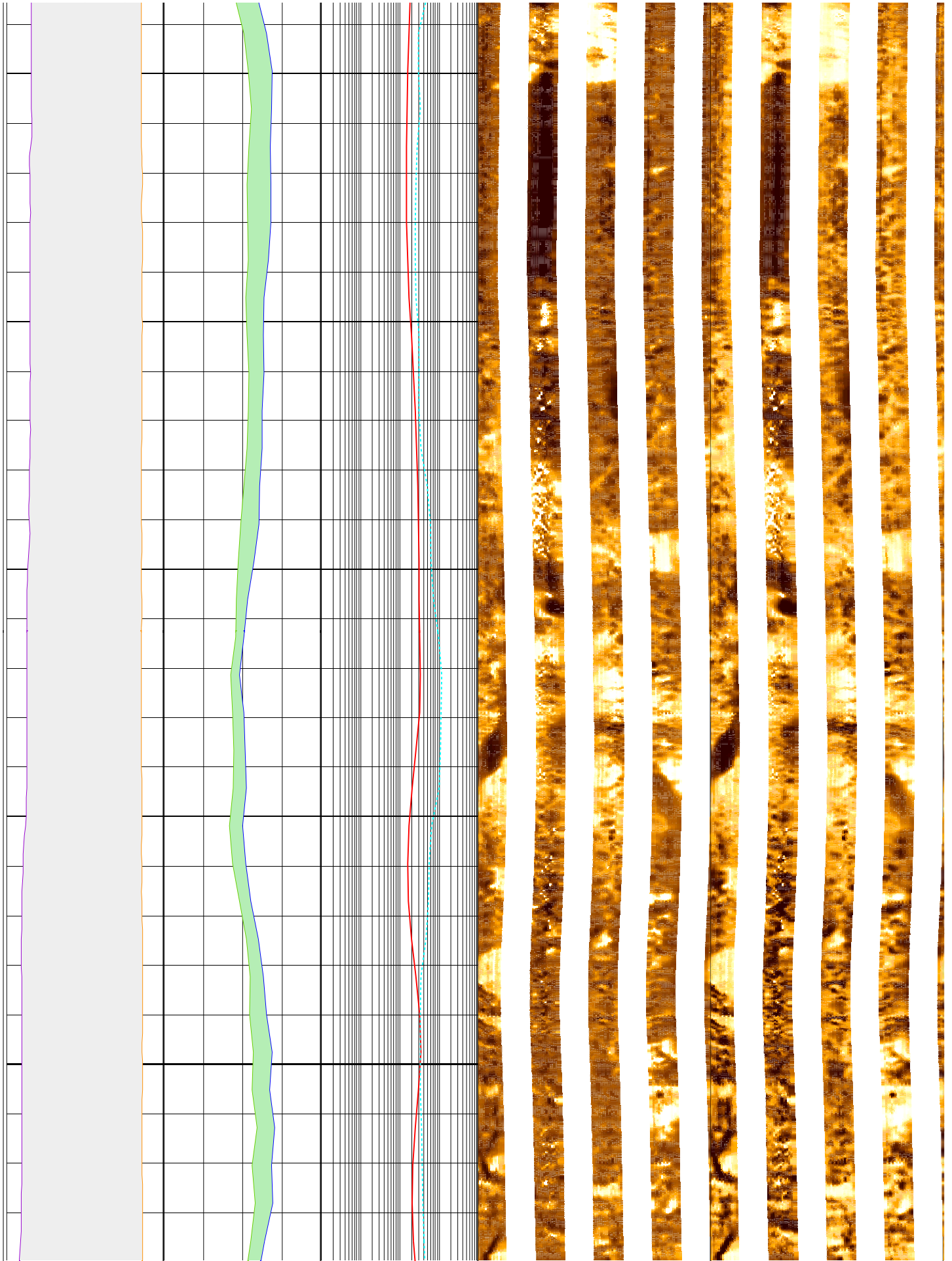

362

364

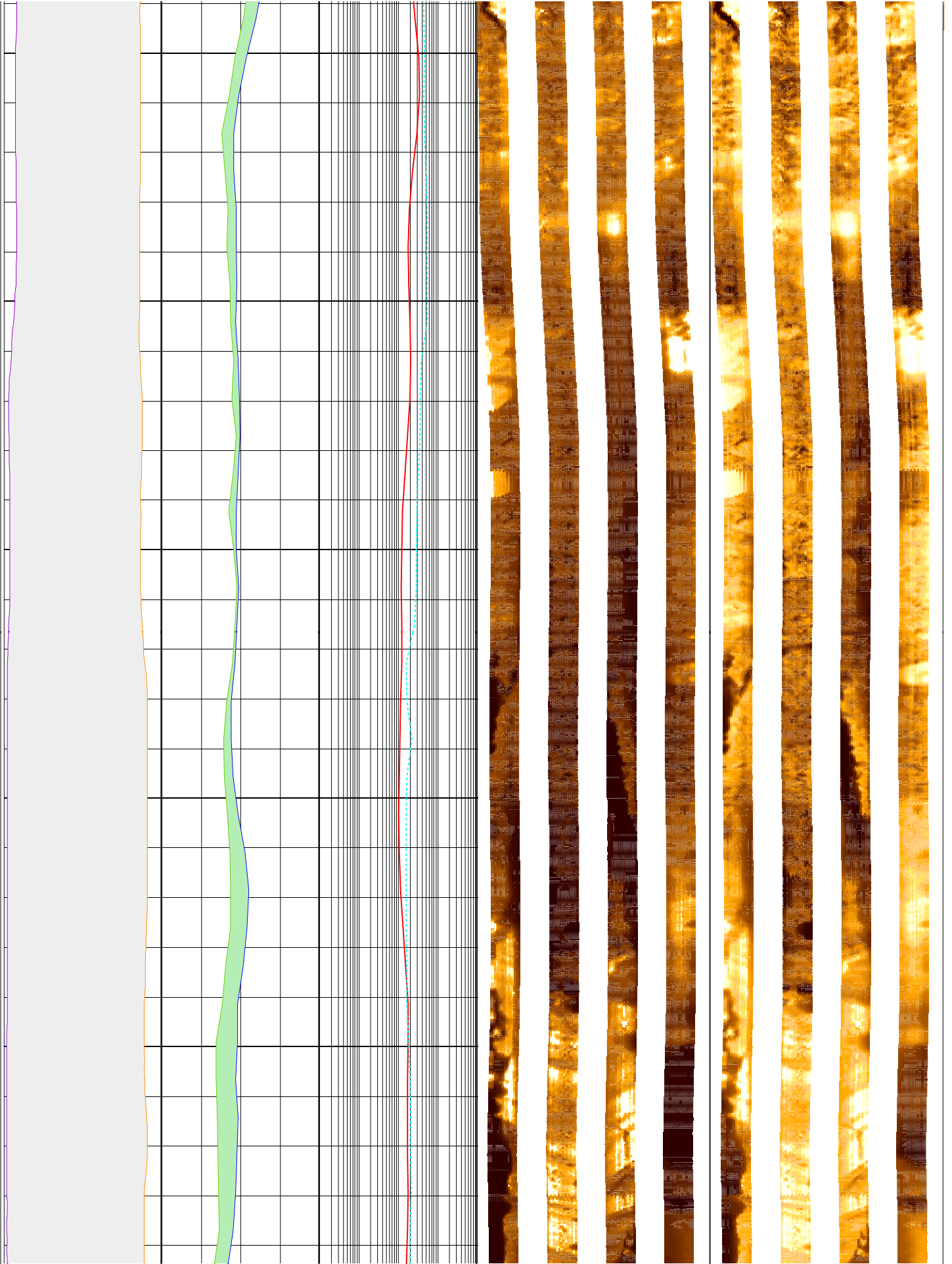

366

368

370

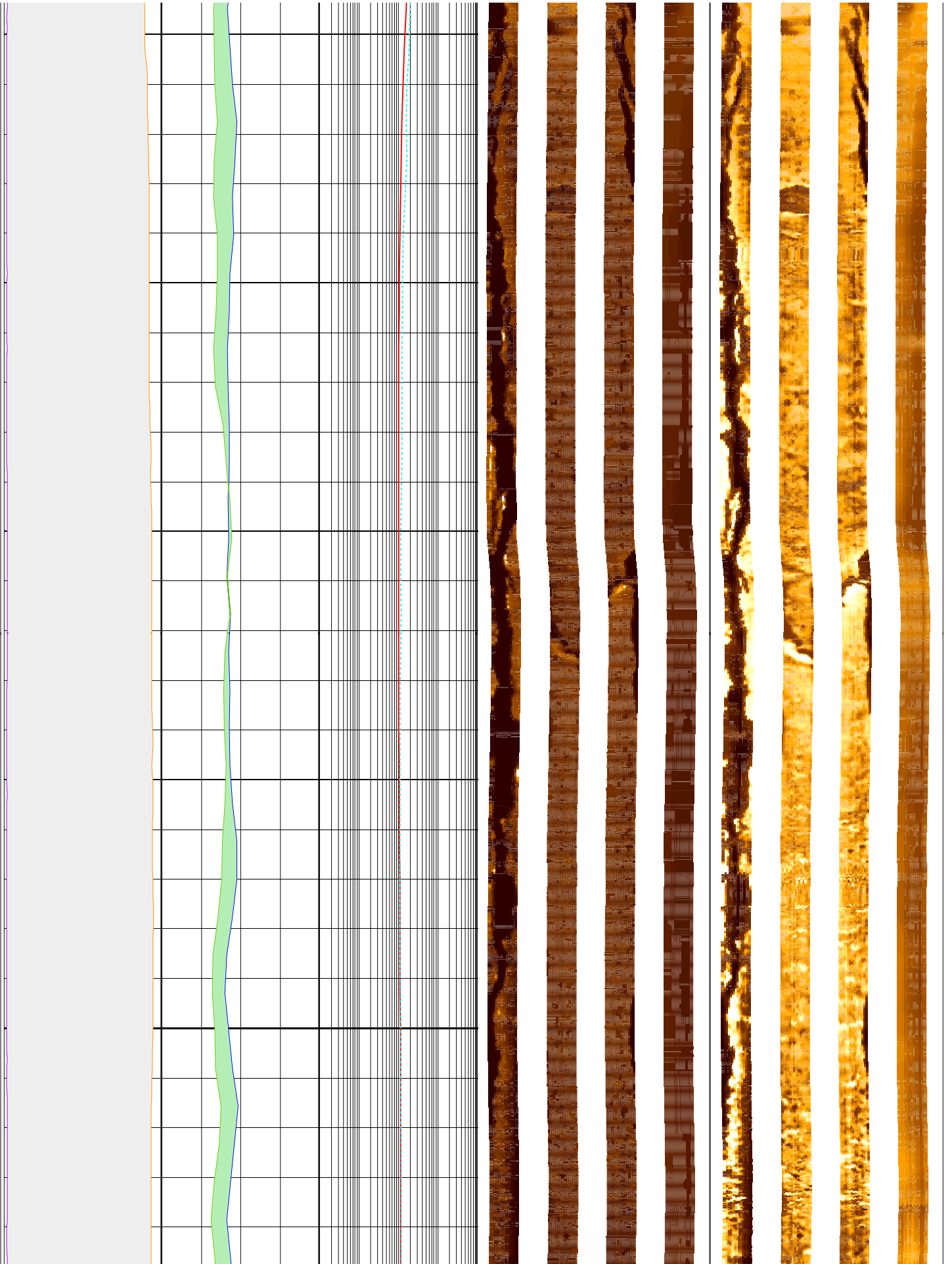

372

374

376

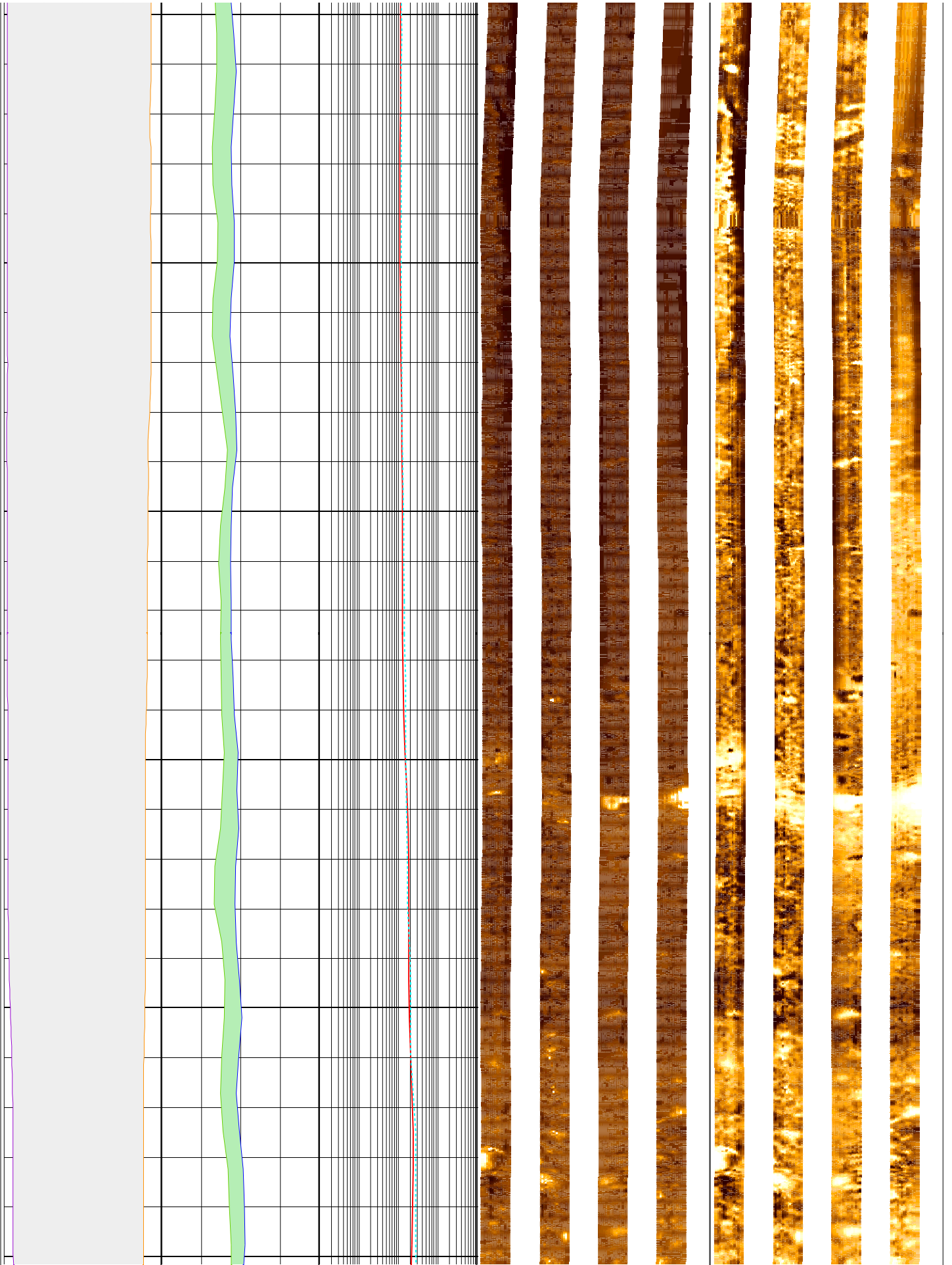

378

380

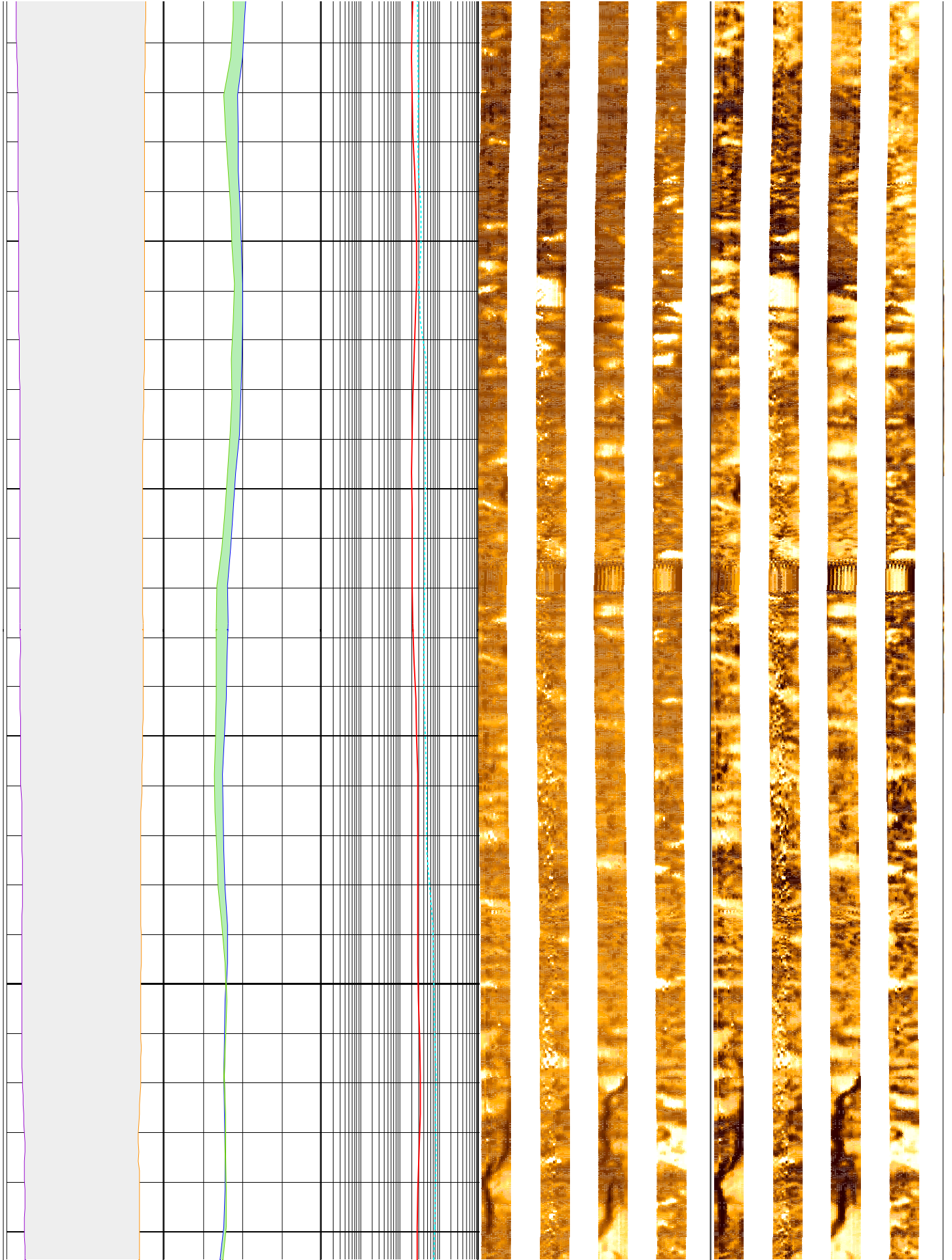



382

384

386

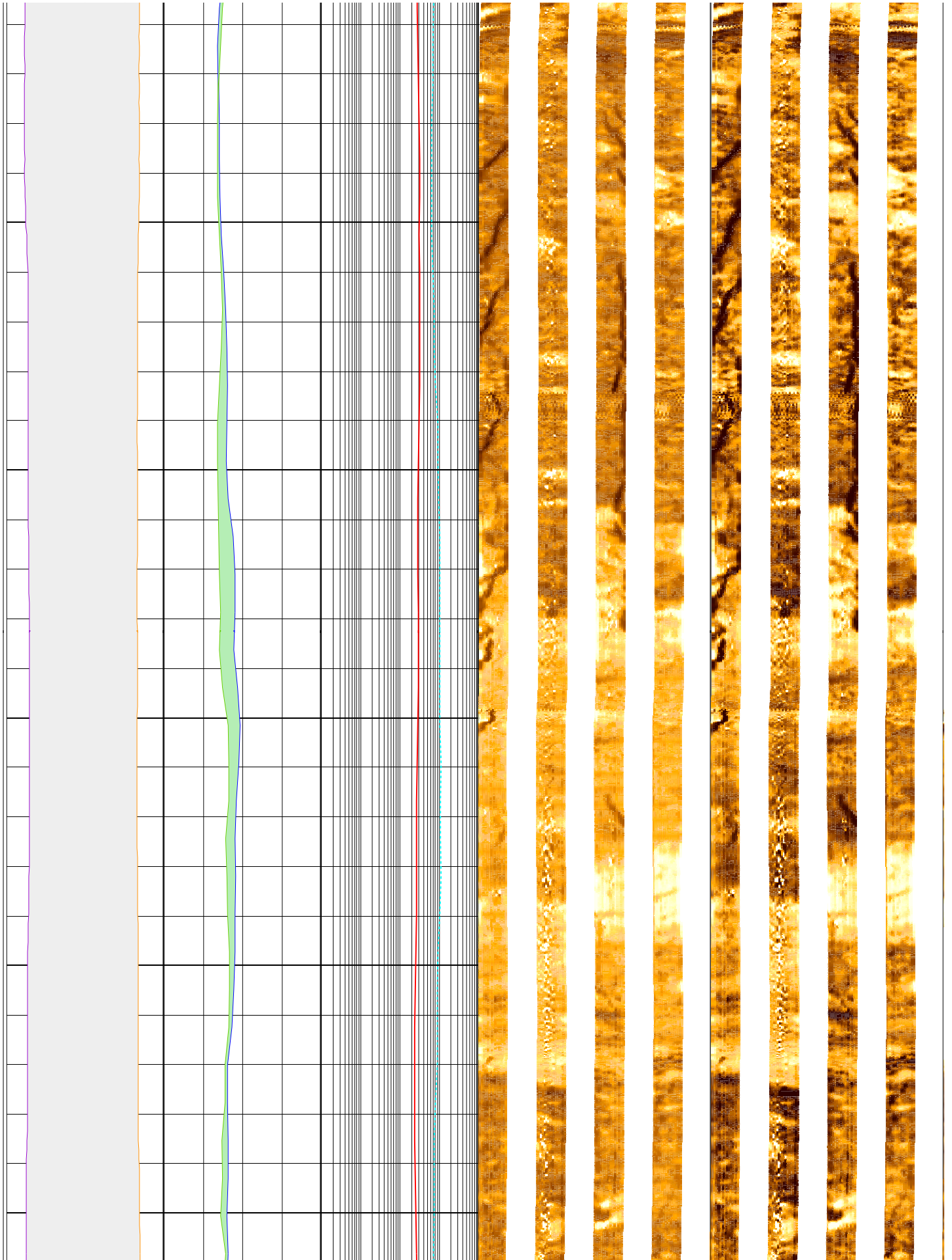

388

390

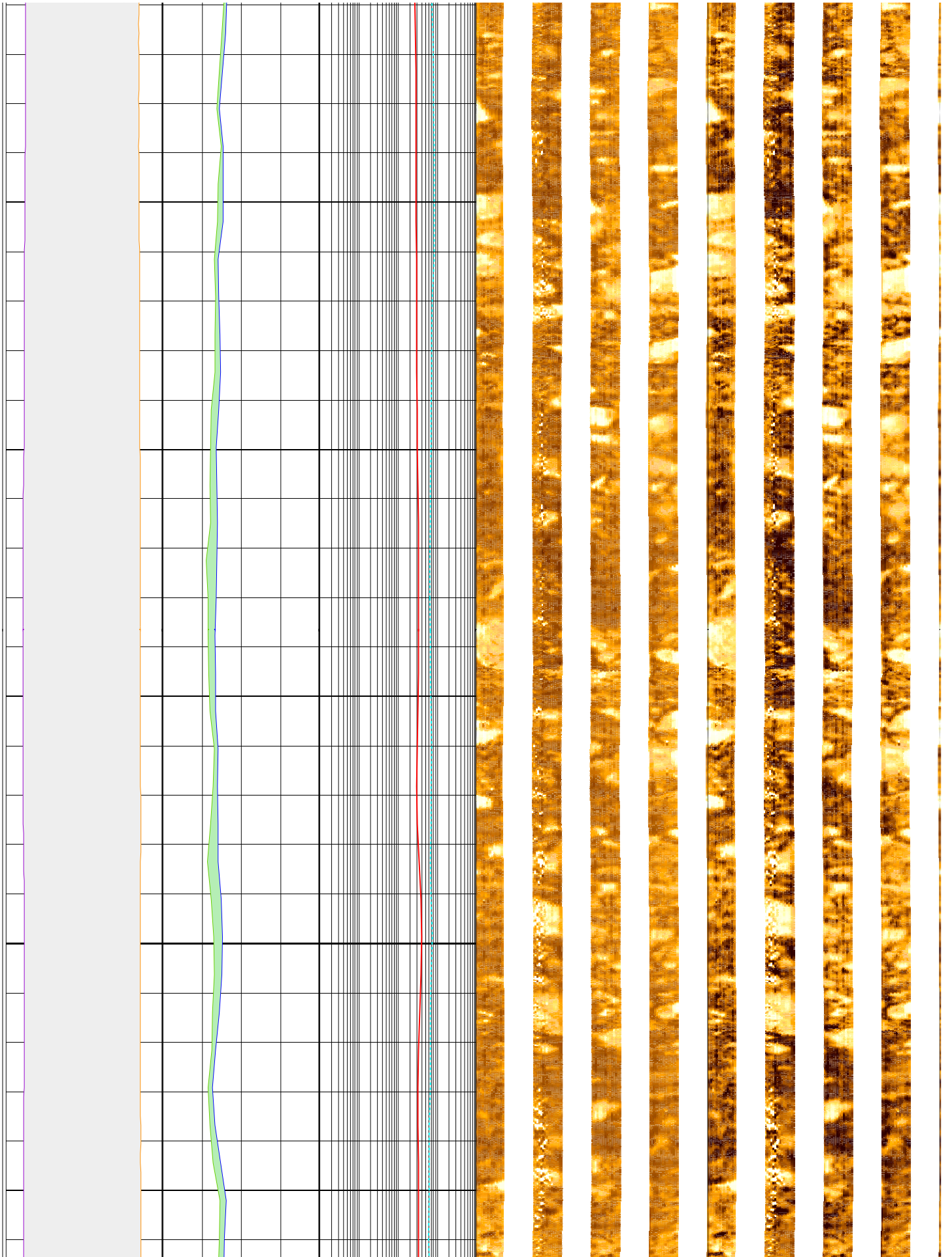

392

394

396

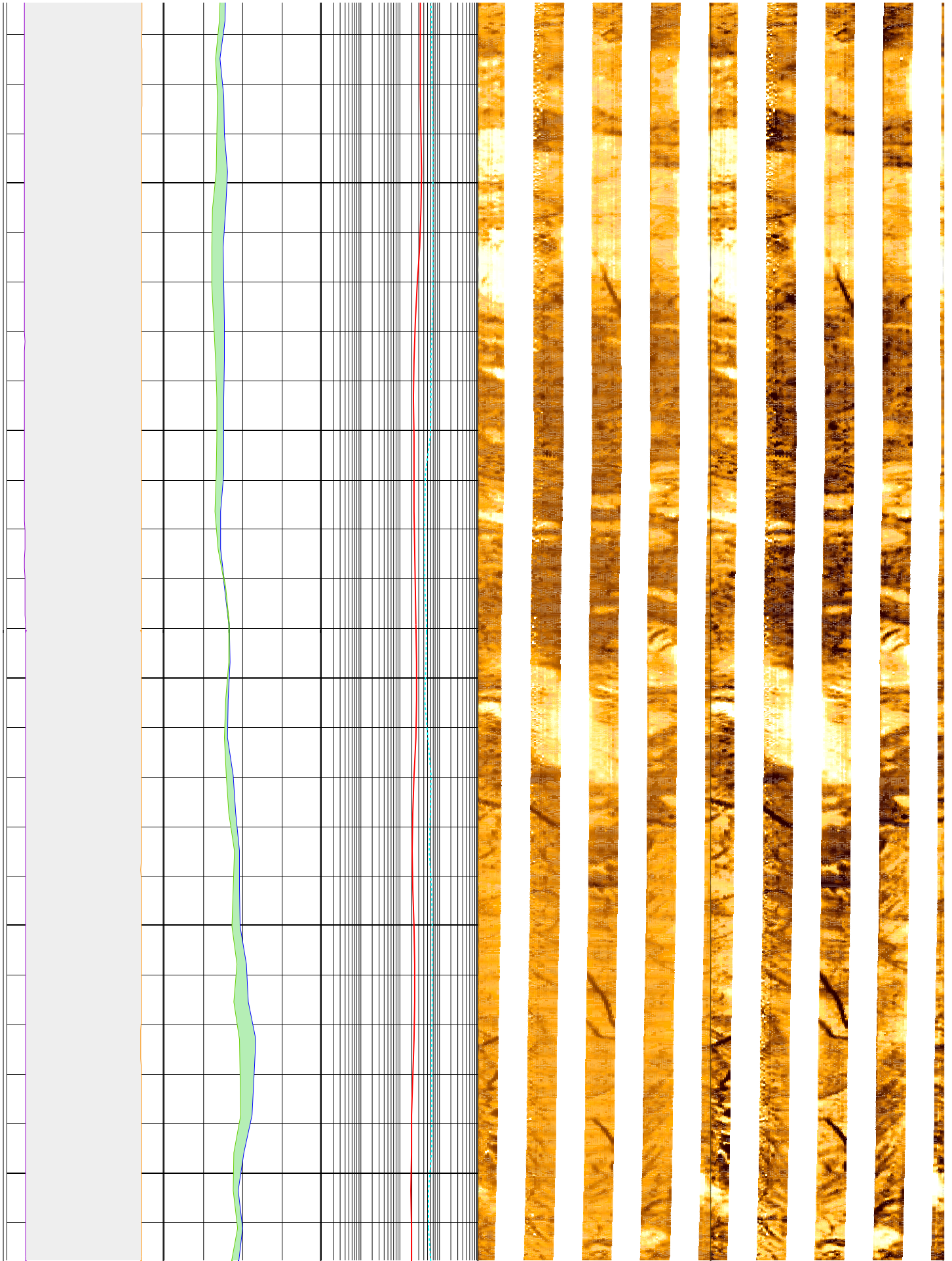

398

400

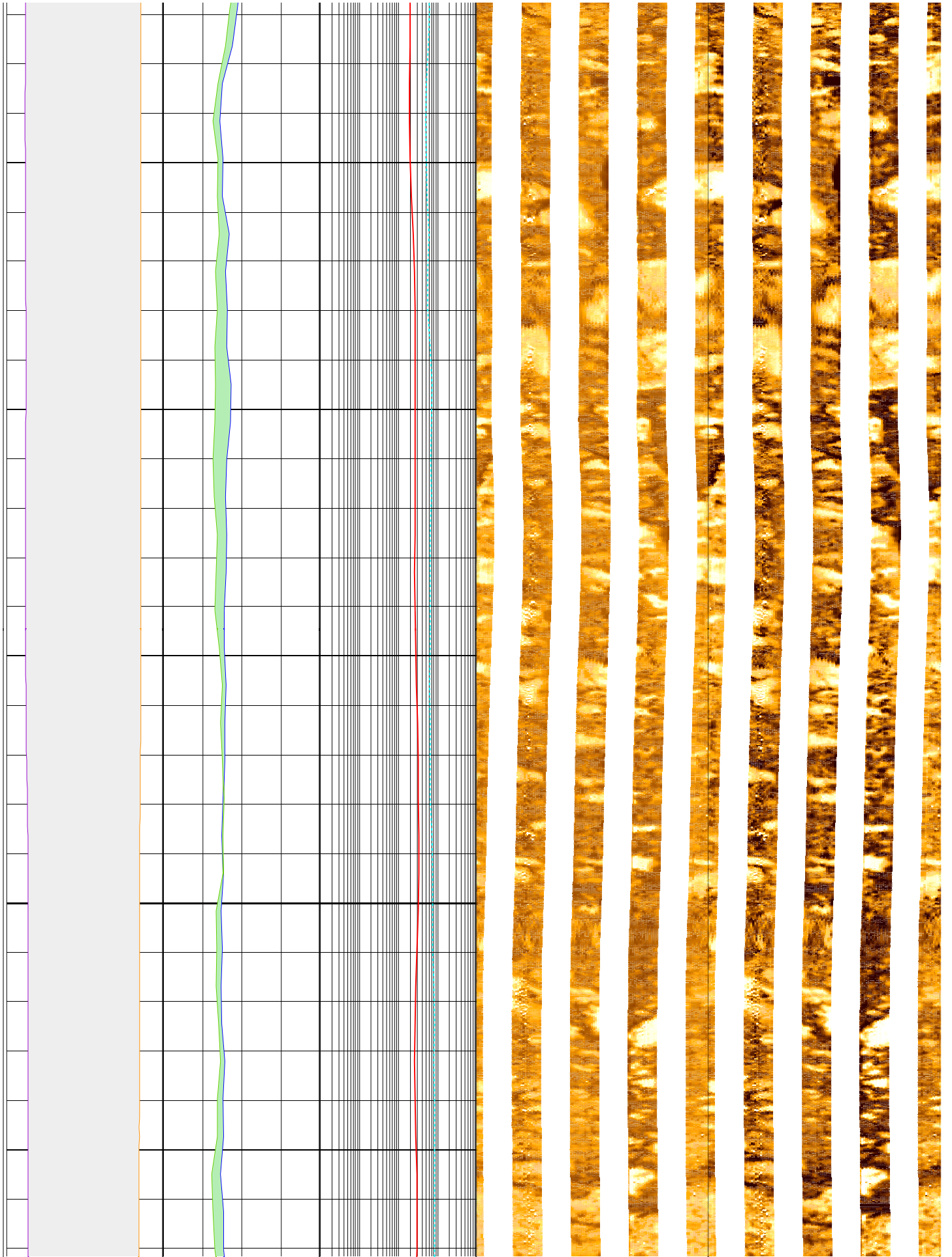

402

404

406

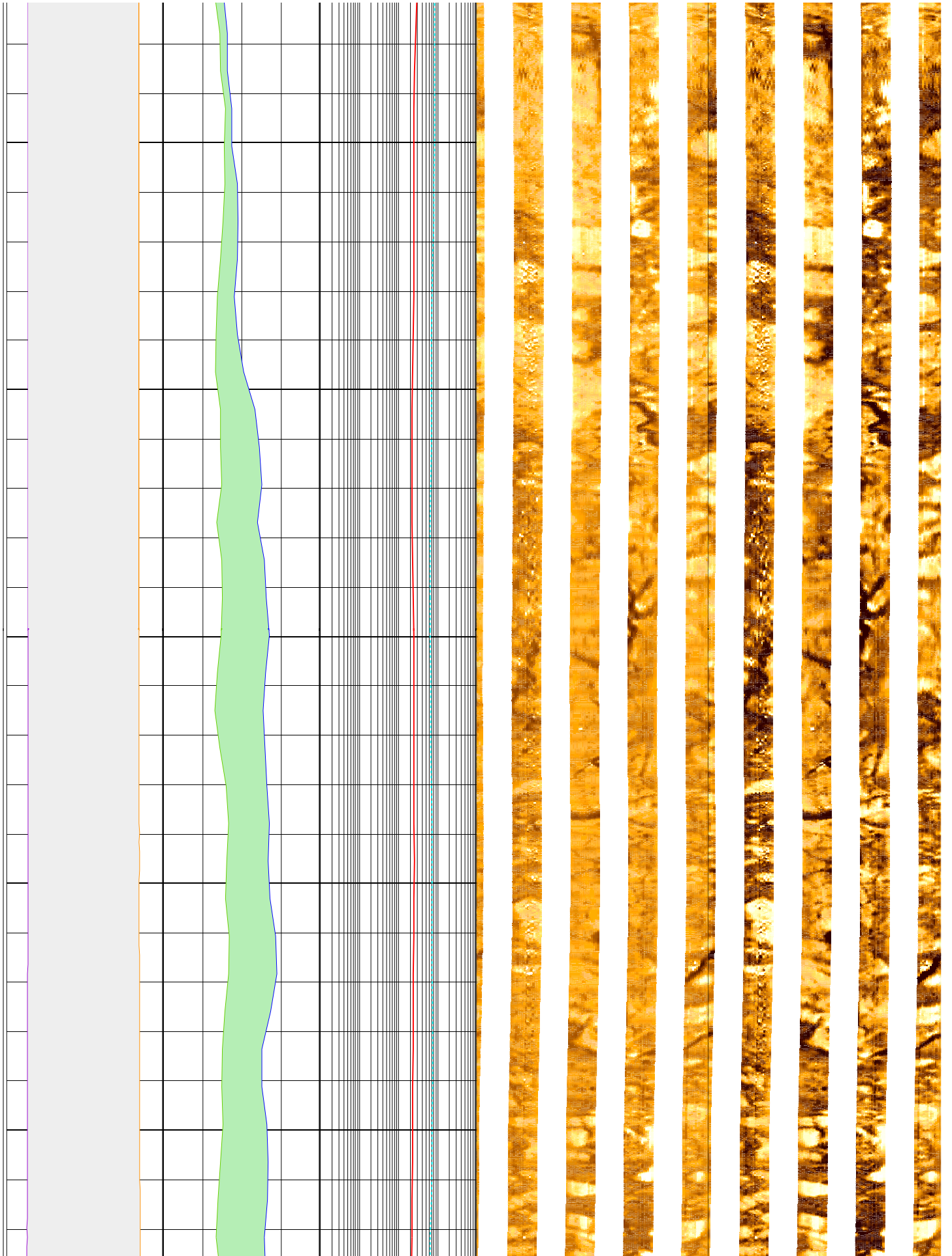

408

410

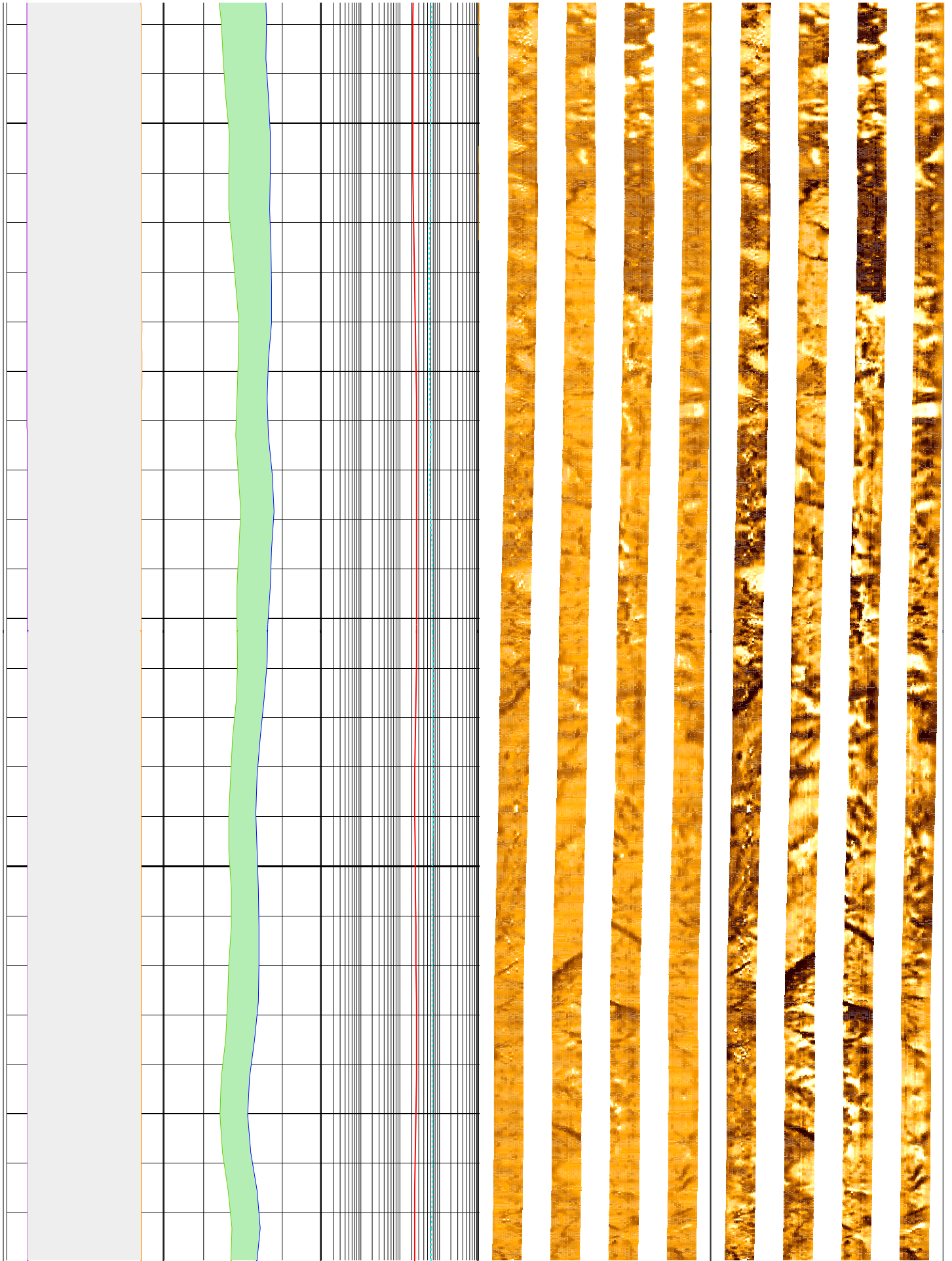

412

414

416

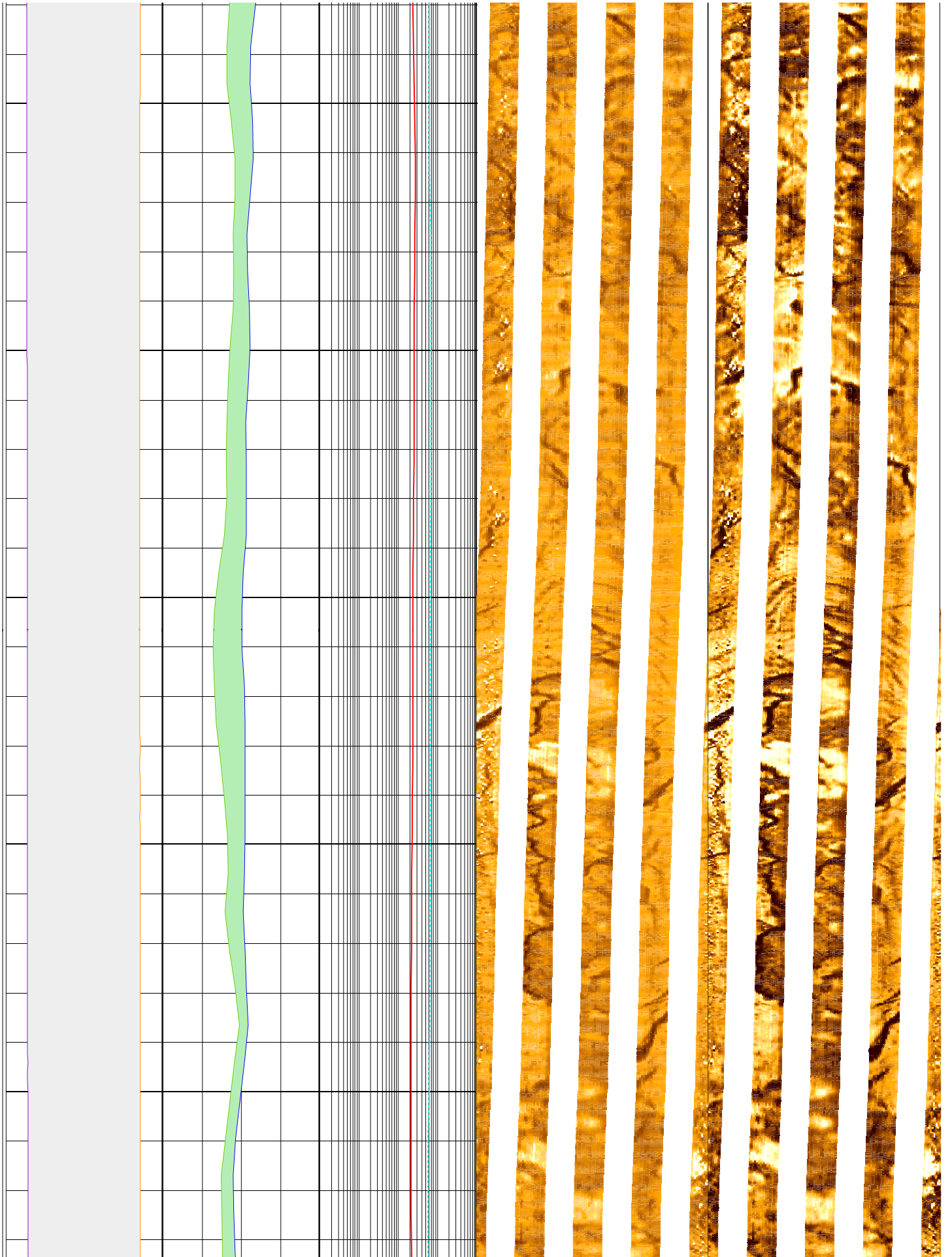

418

420

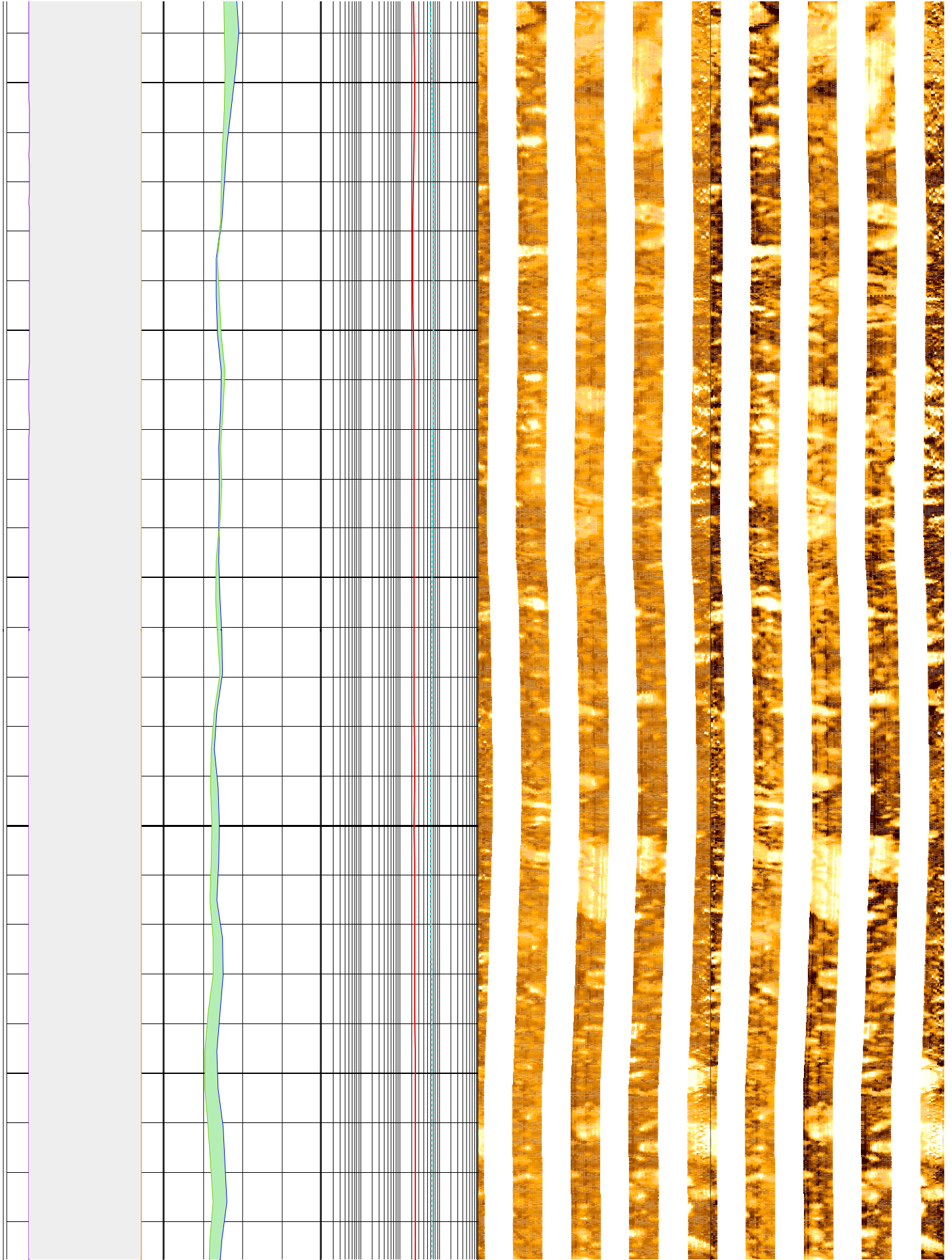



422

424

426

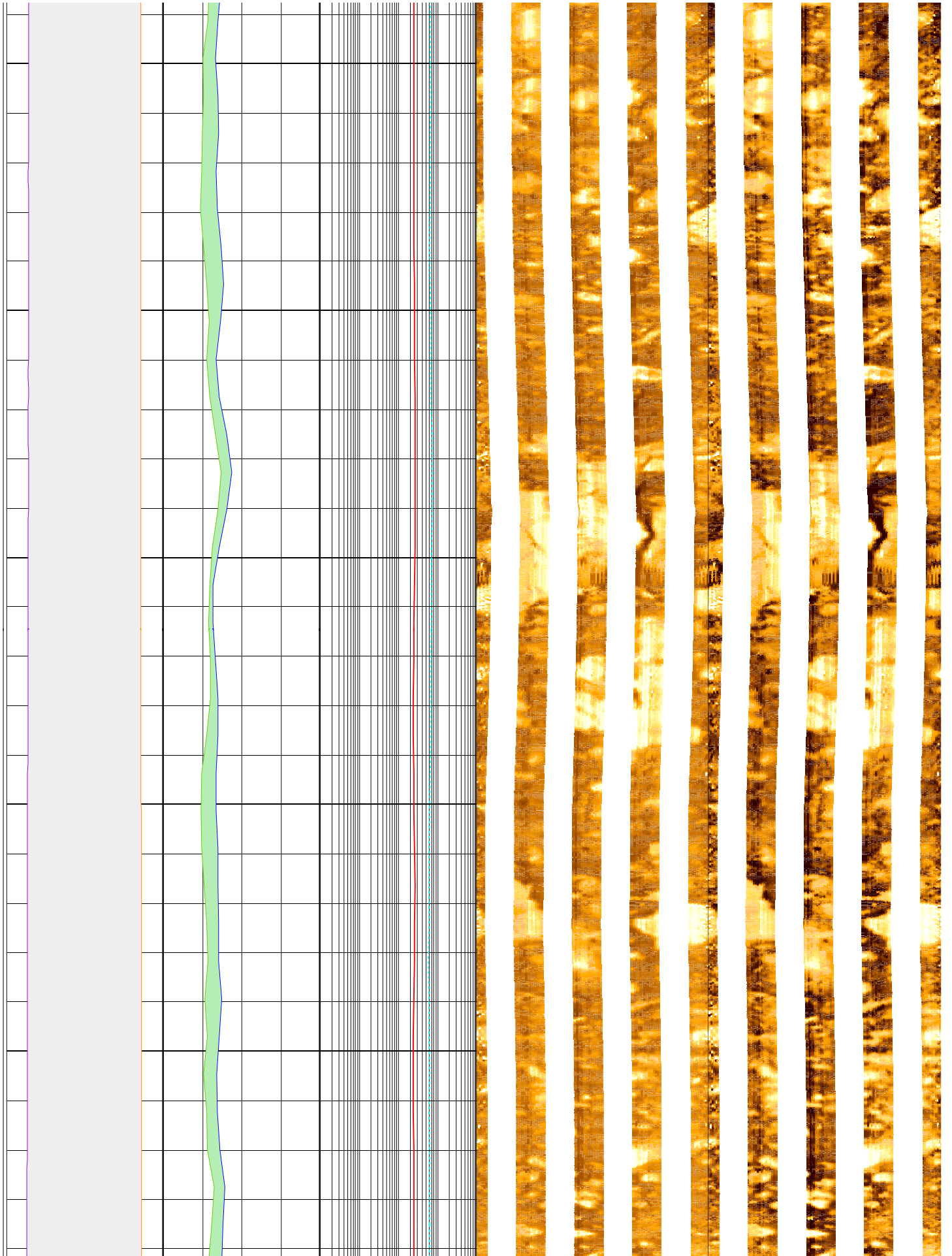

428

430

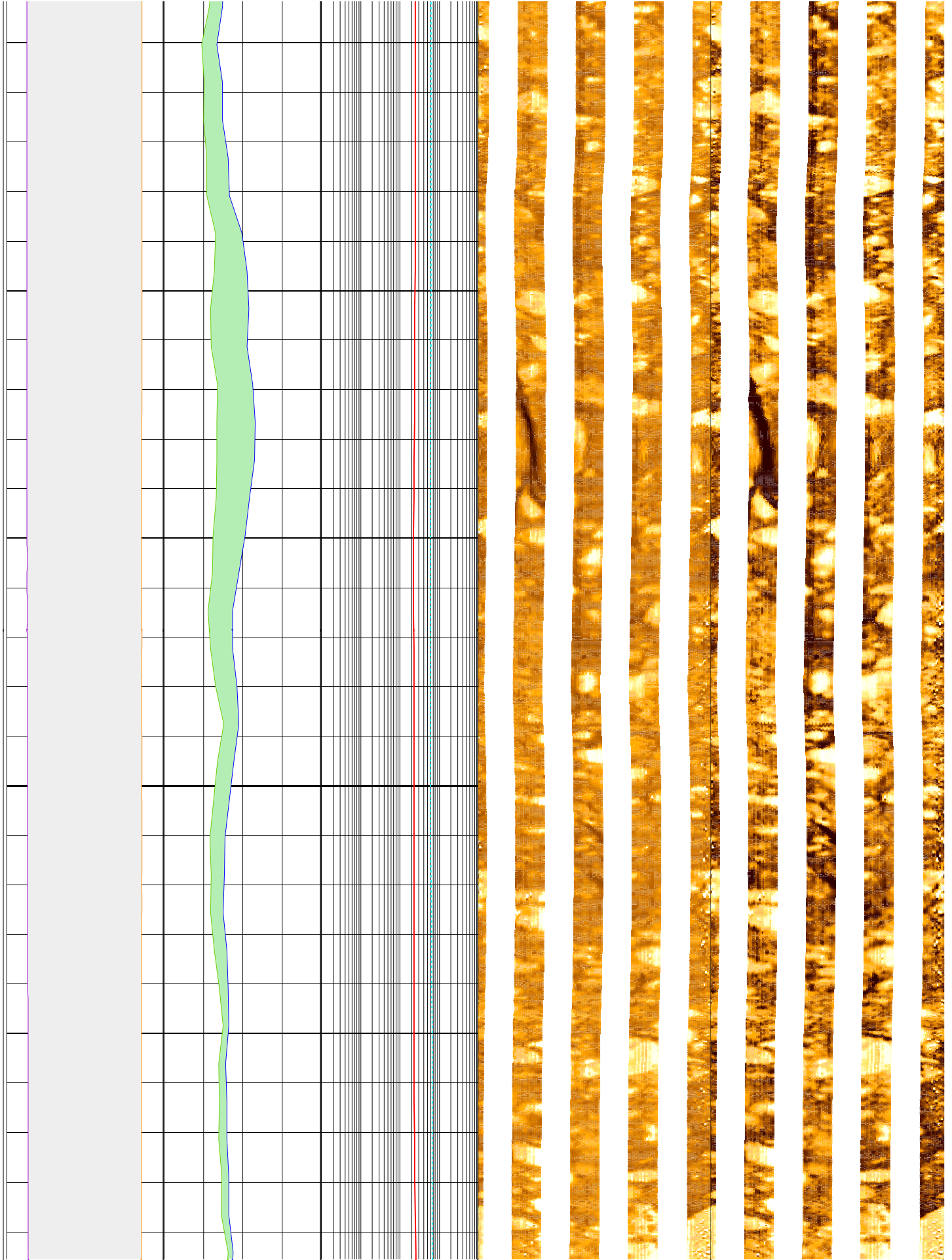

432

434

436

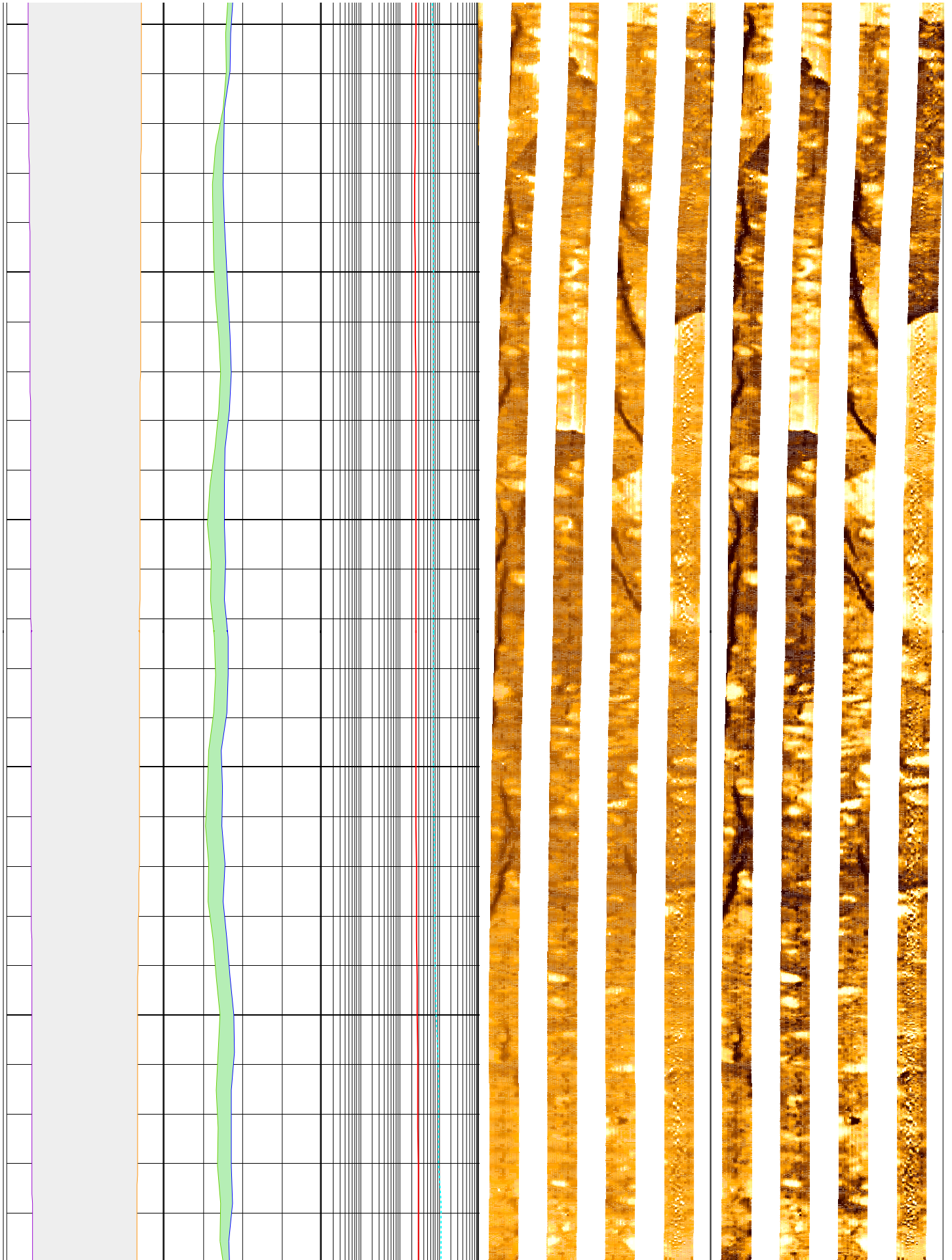

438

440

442

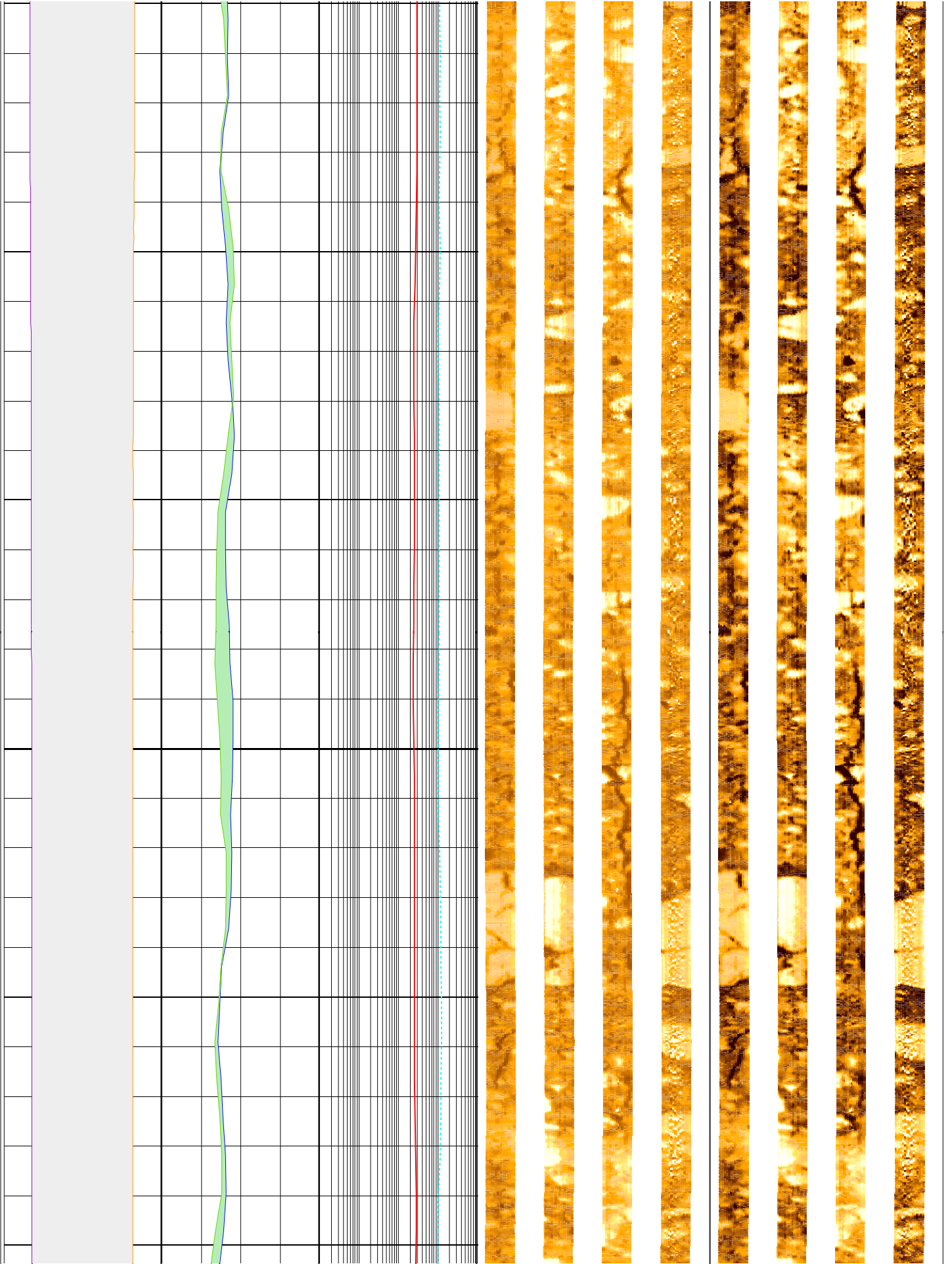

444

446

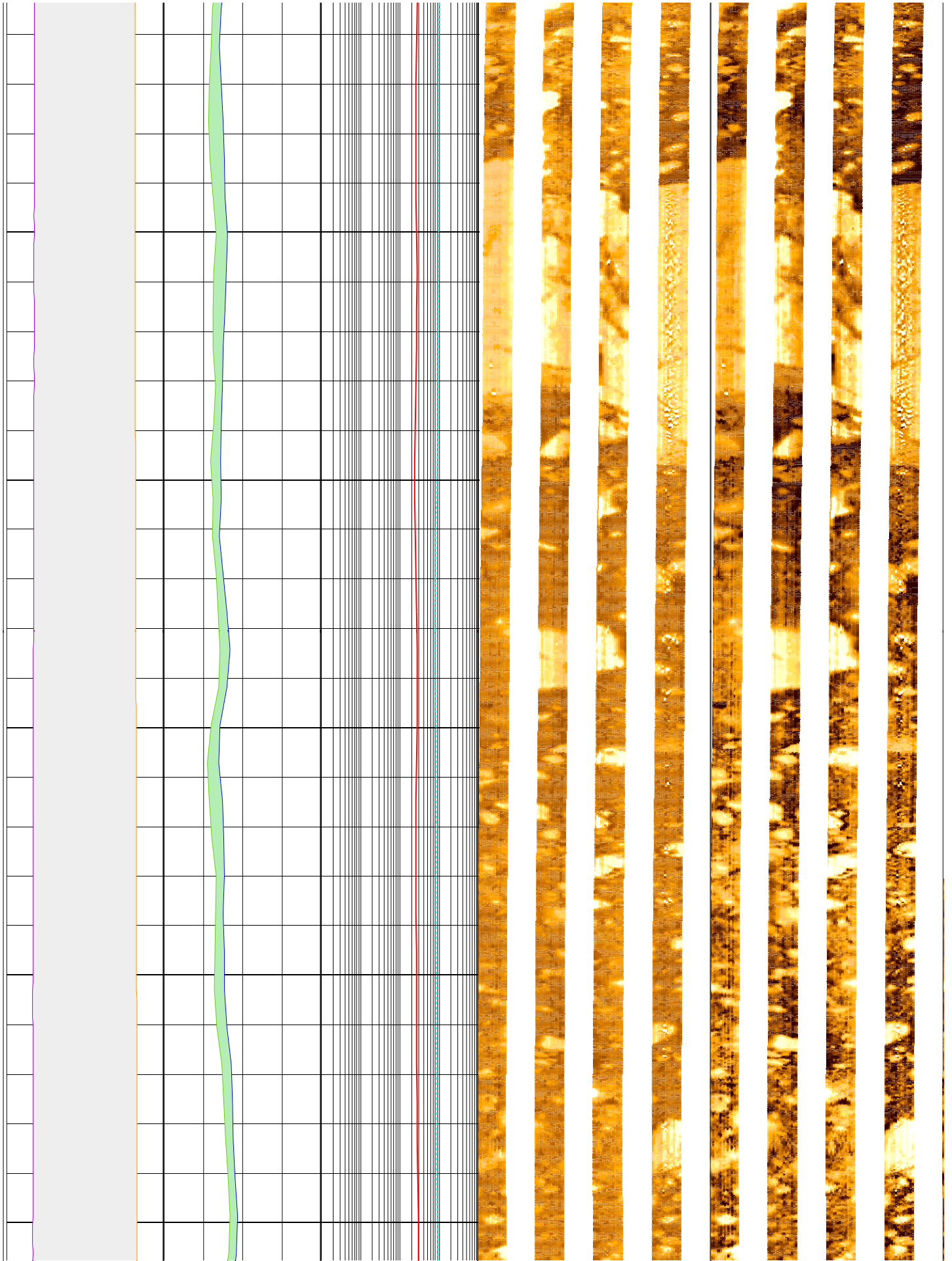

448

450

452

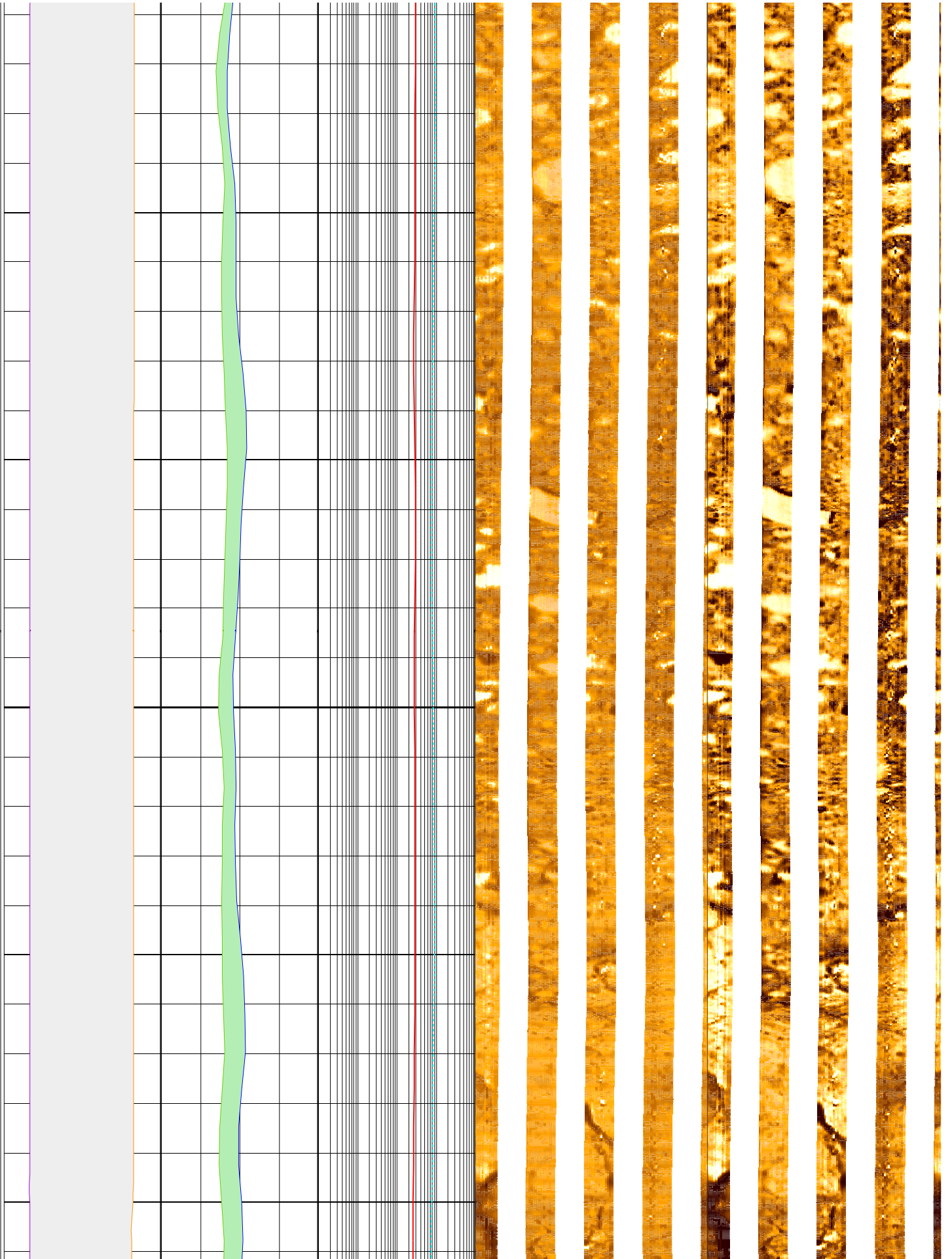

454

456

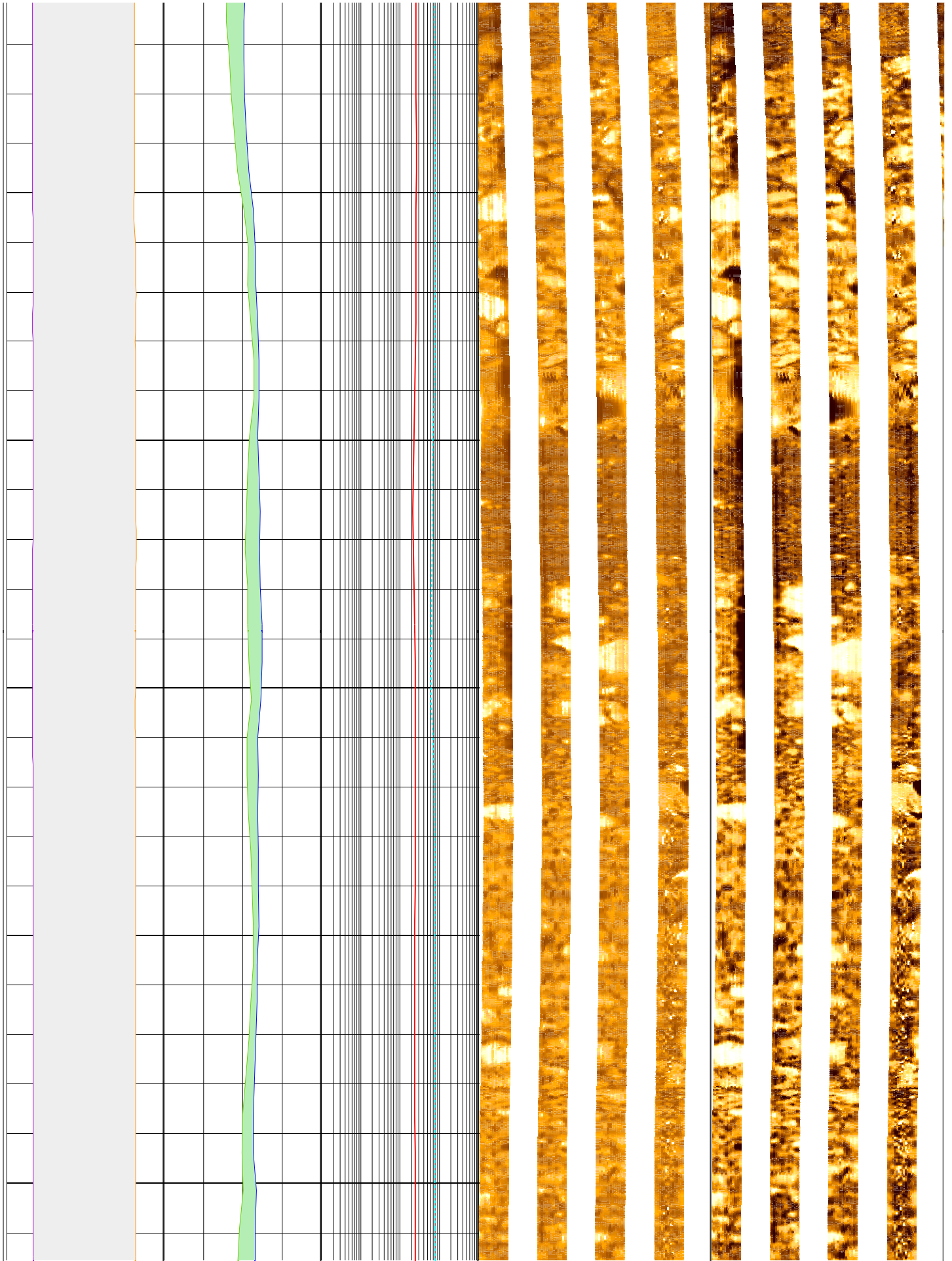

458

460

462

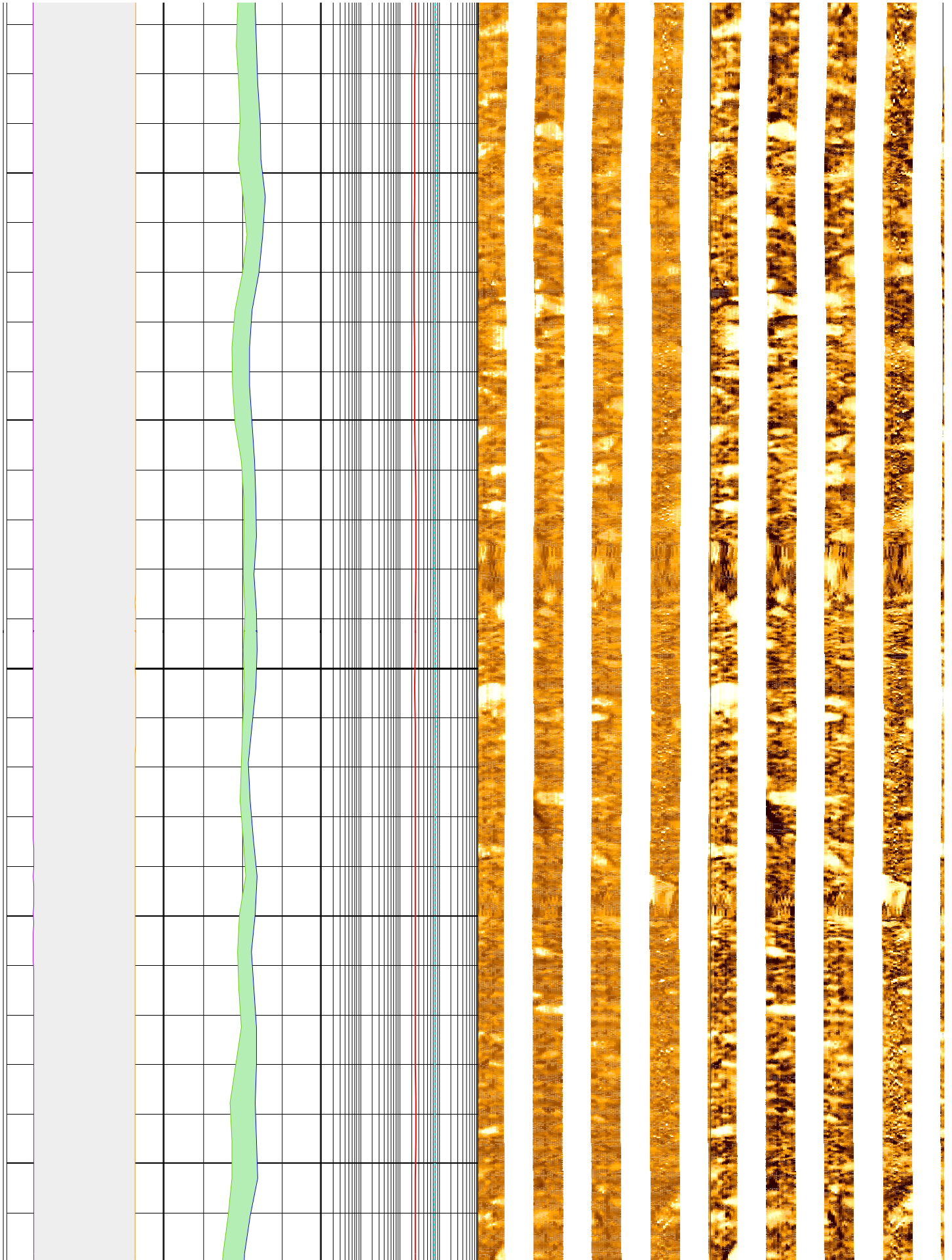



464

466

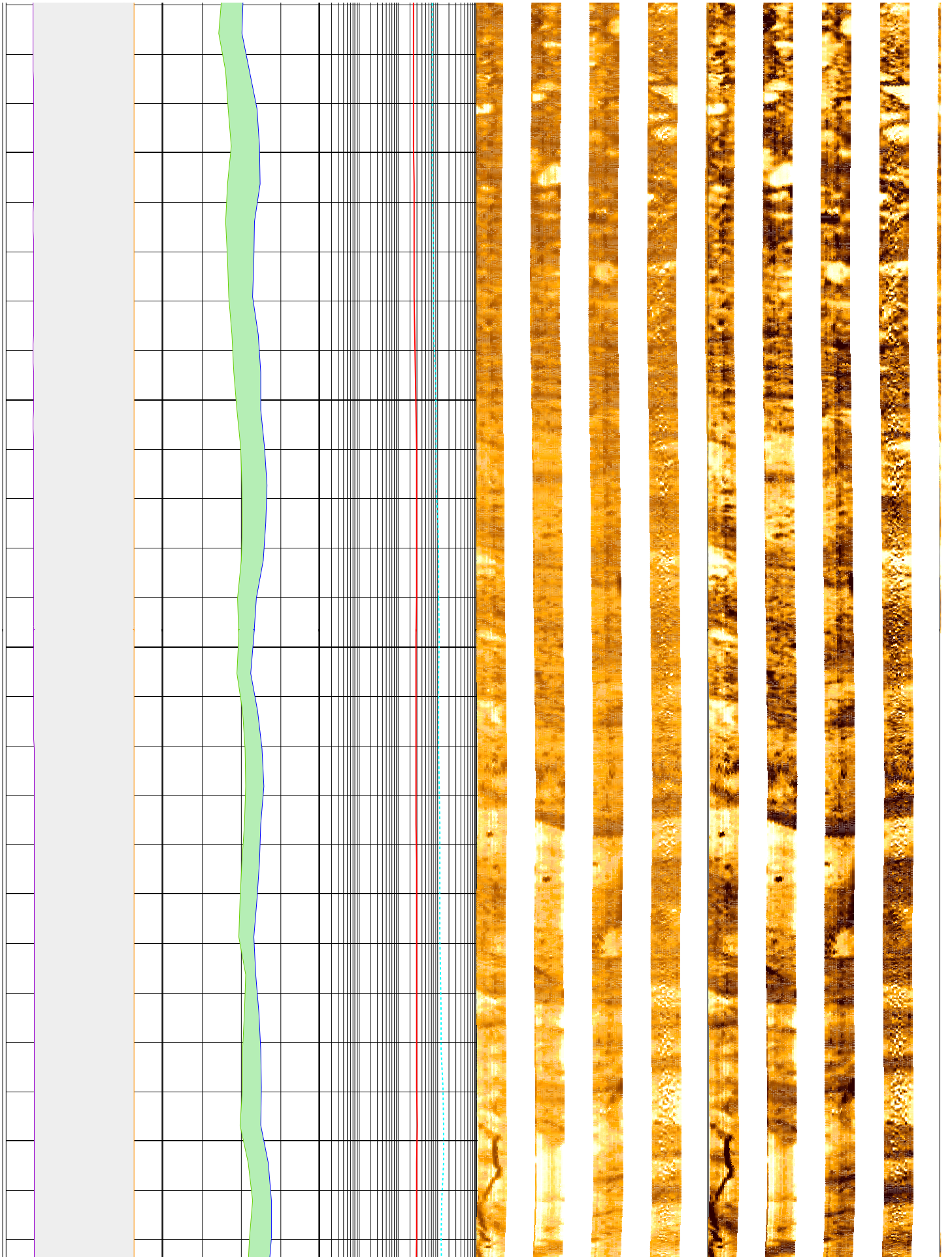

468

470

472

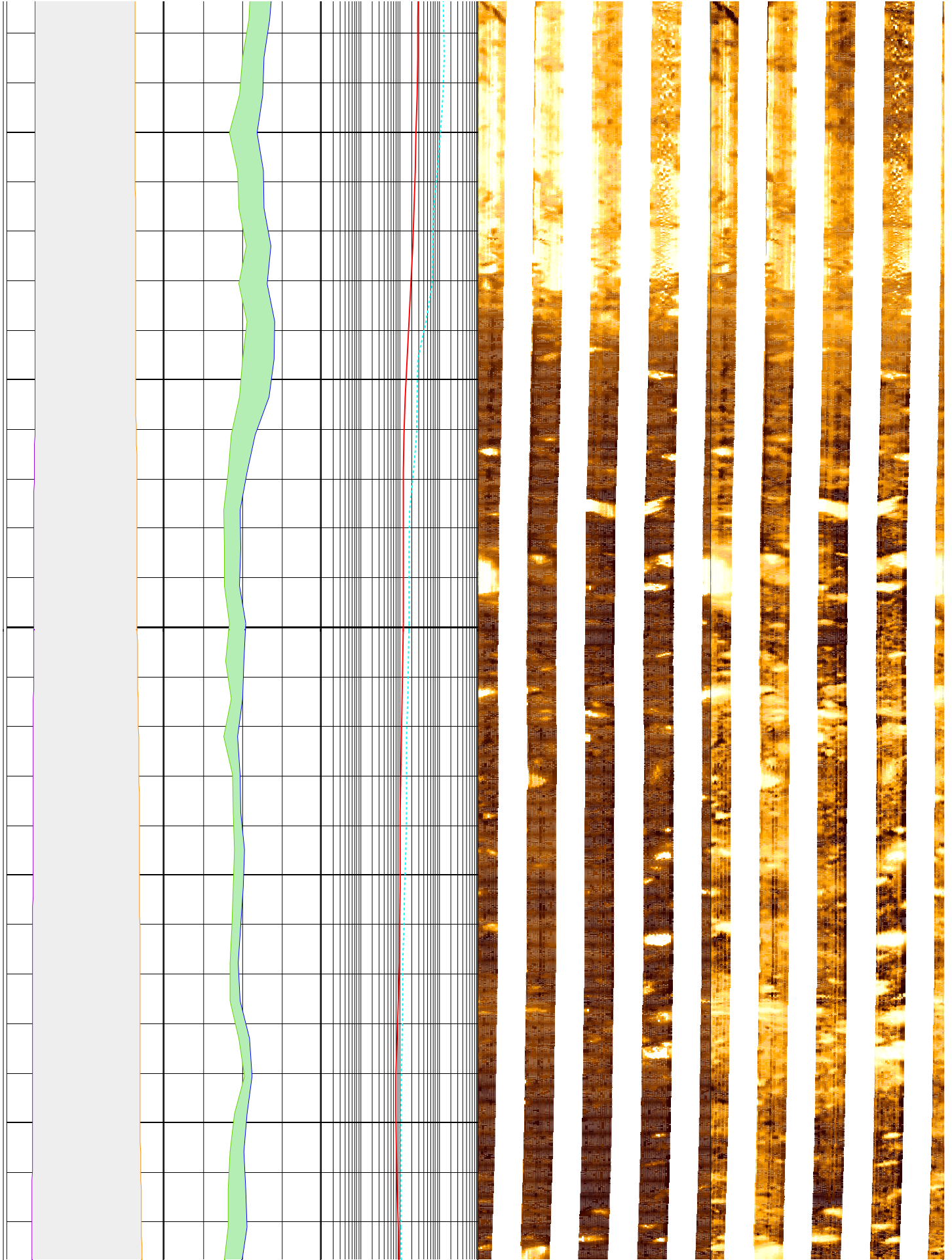

474

476

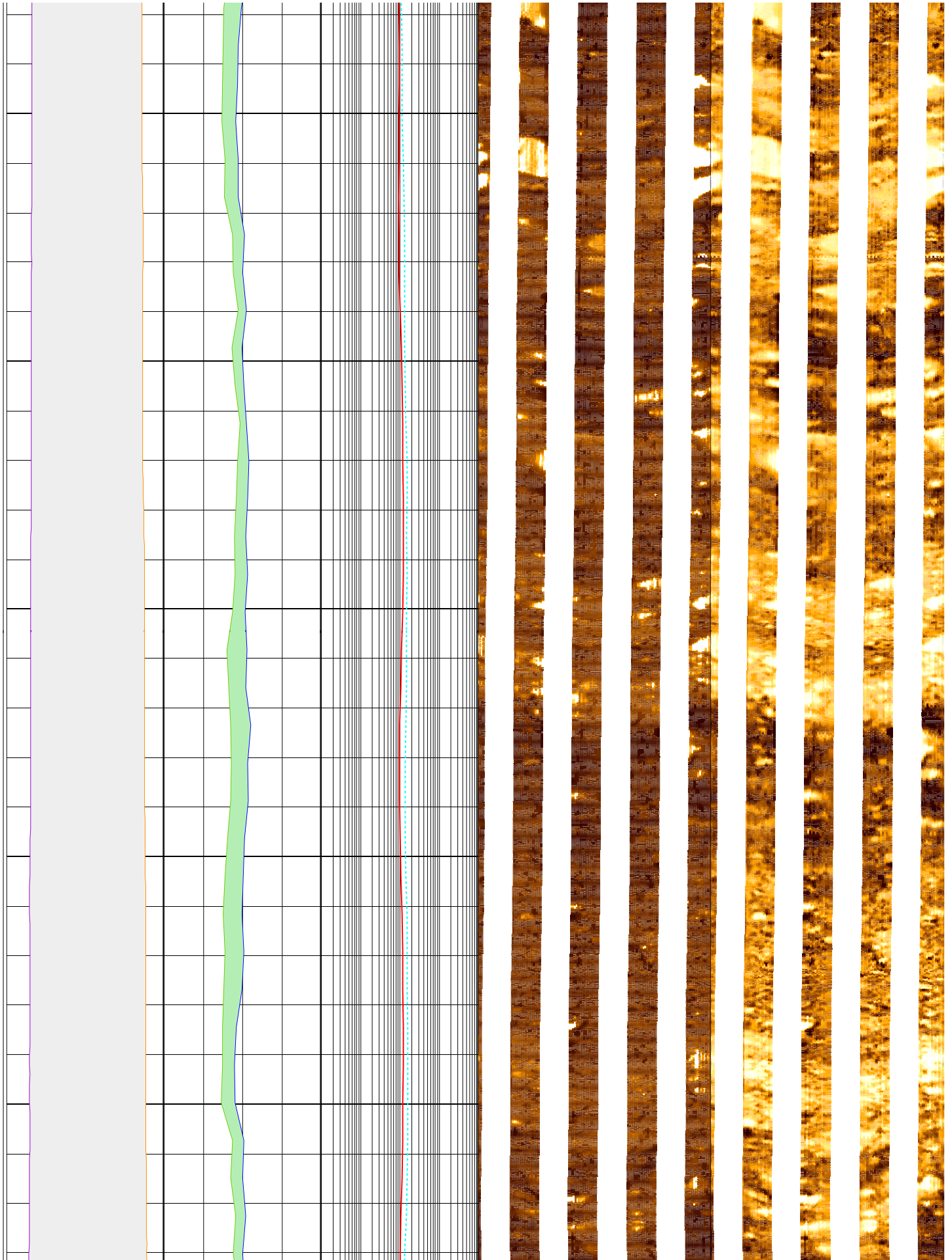

478

480

482

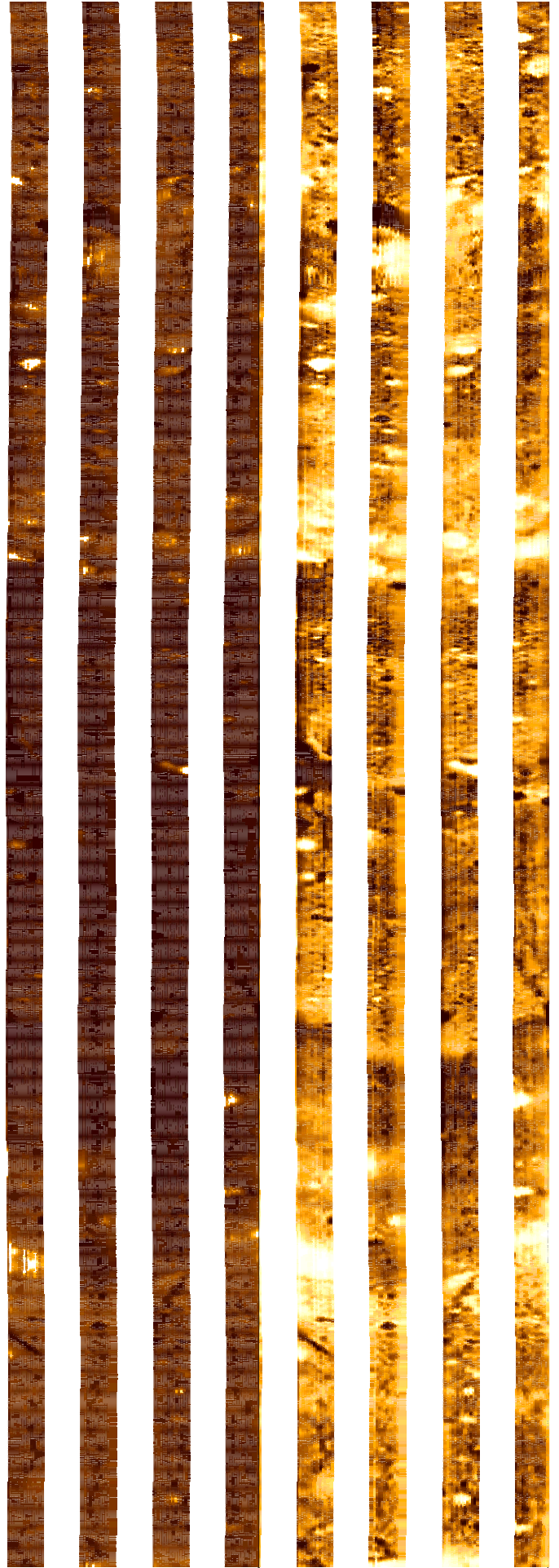
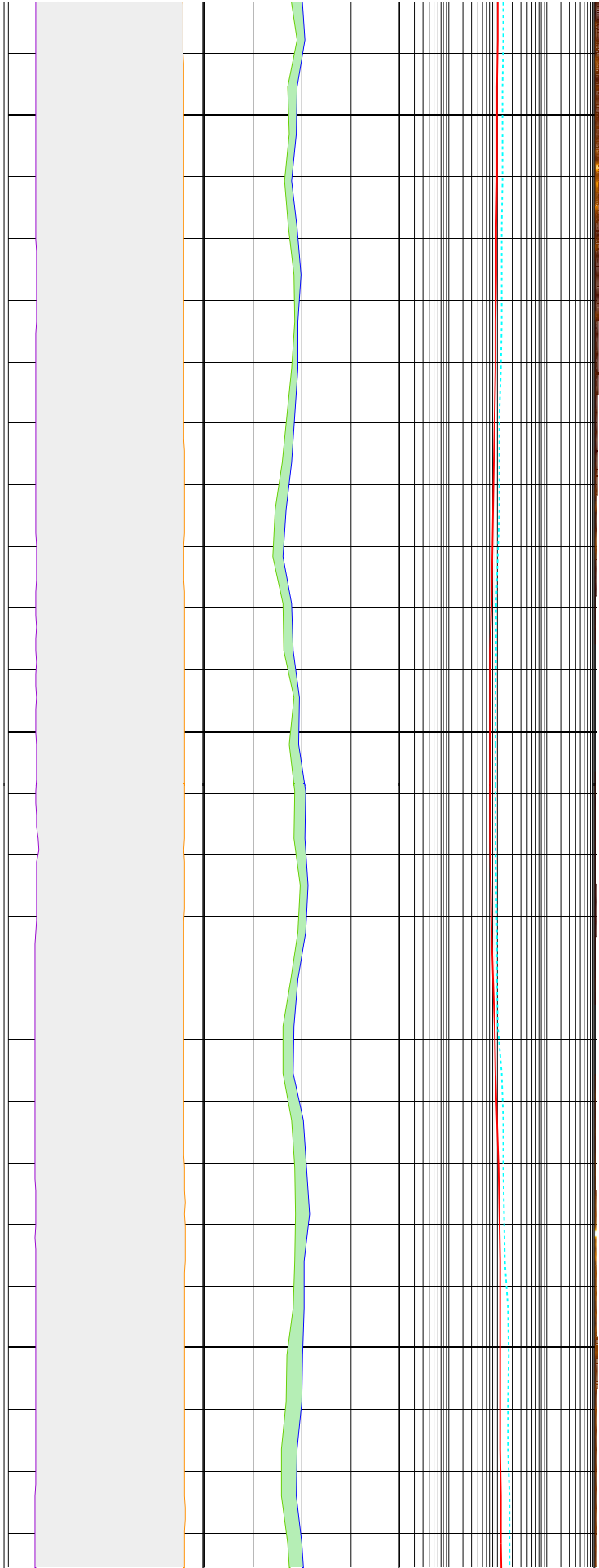

484

486

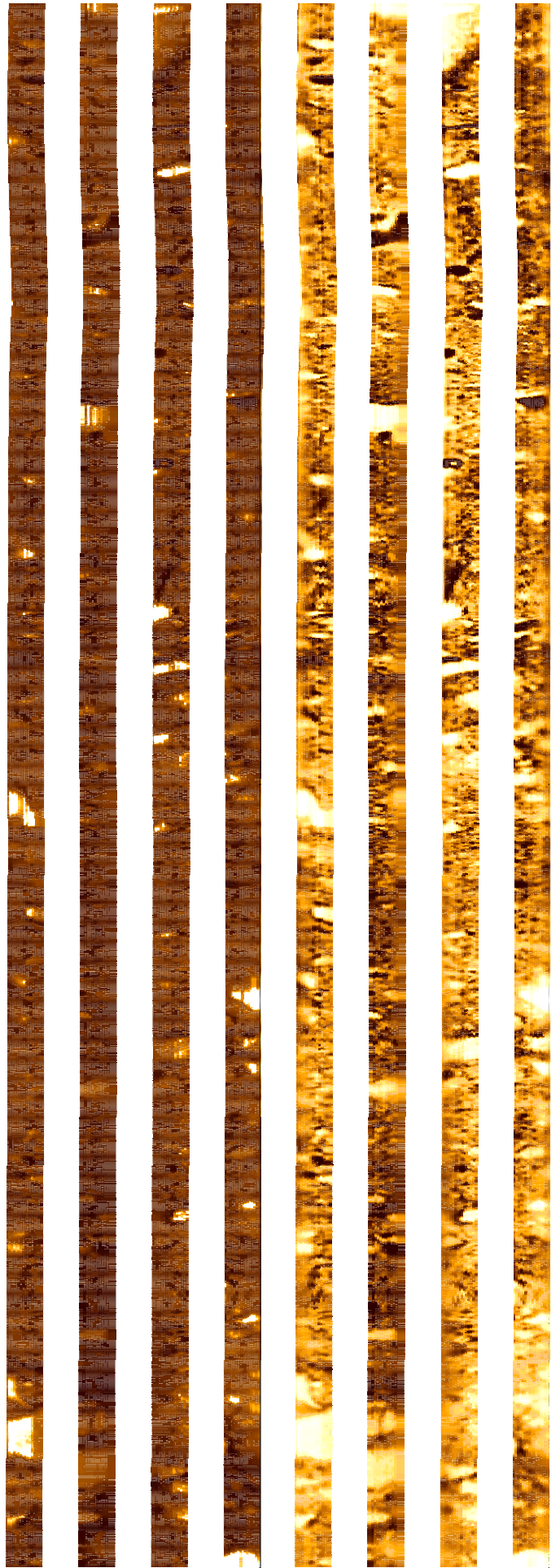
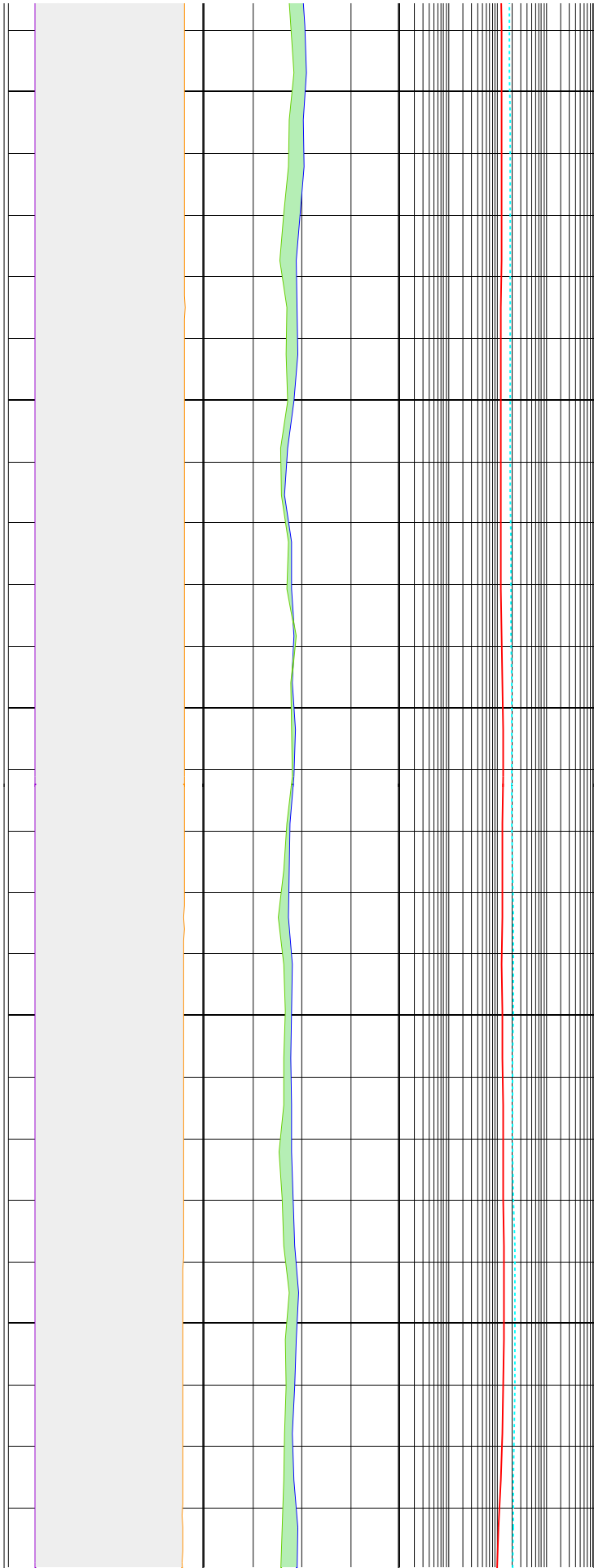

488

490

492

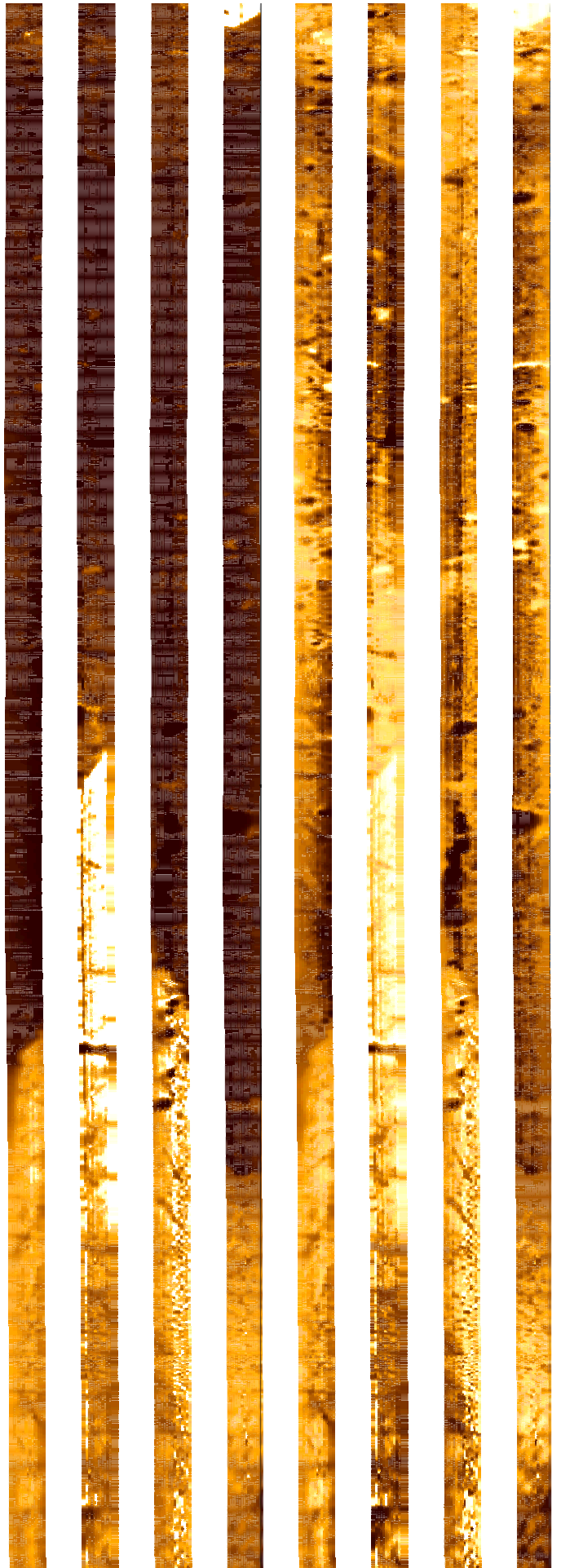
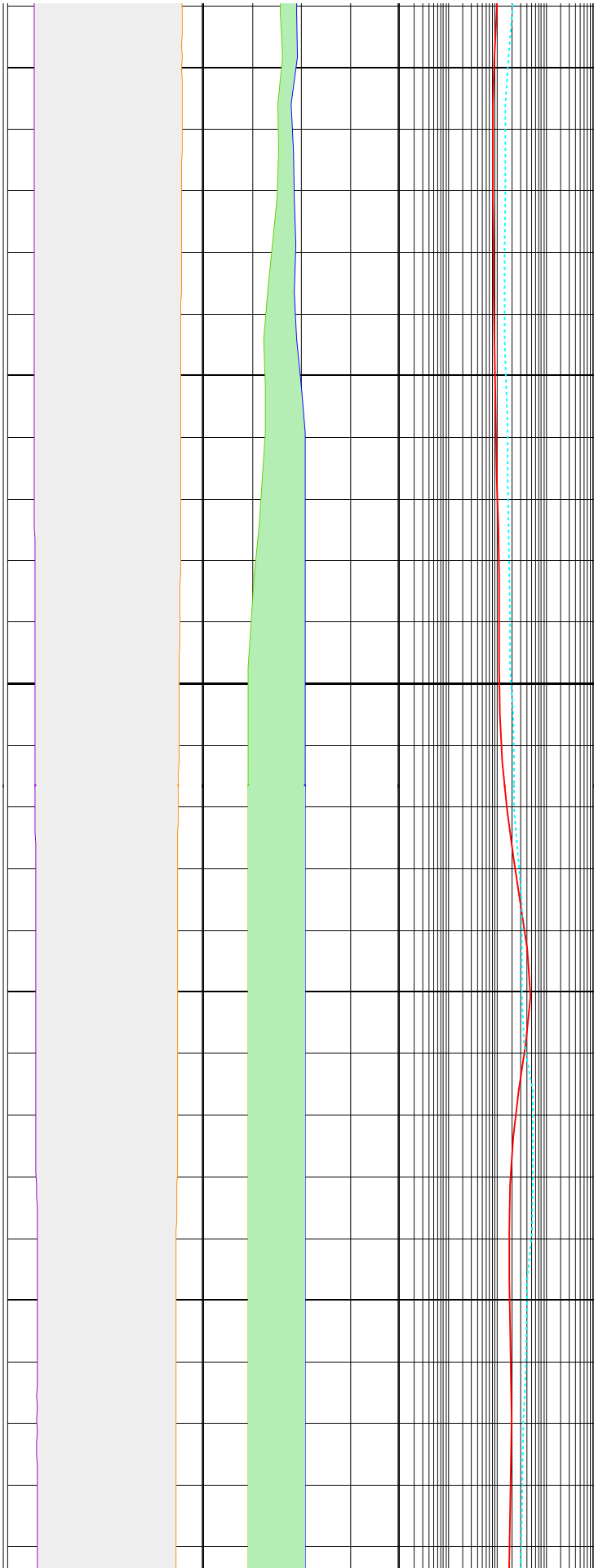

494

496

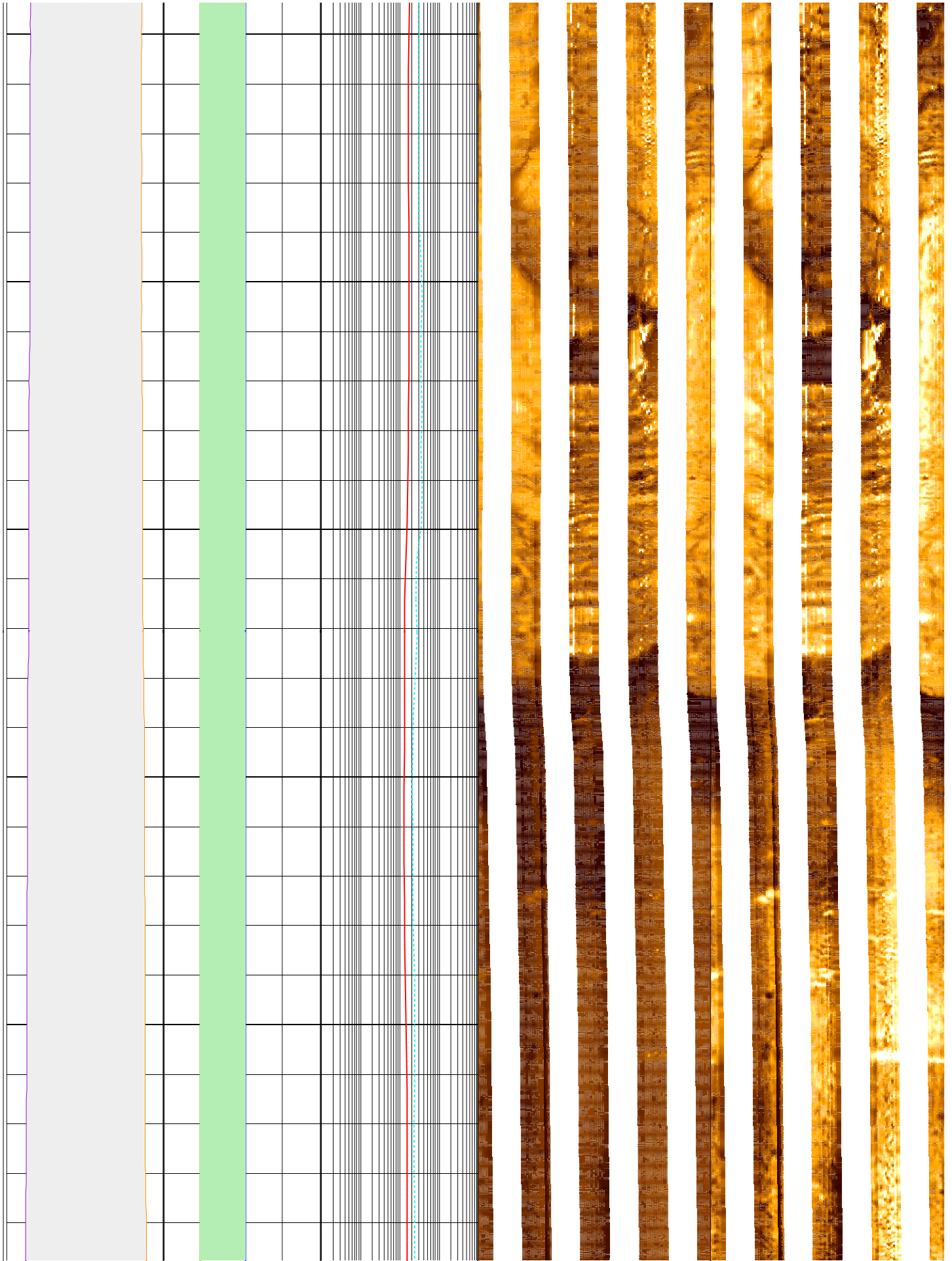

498

500

502

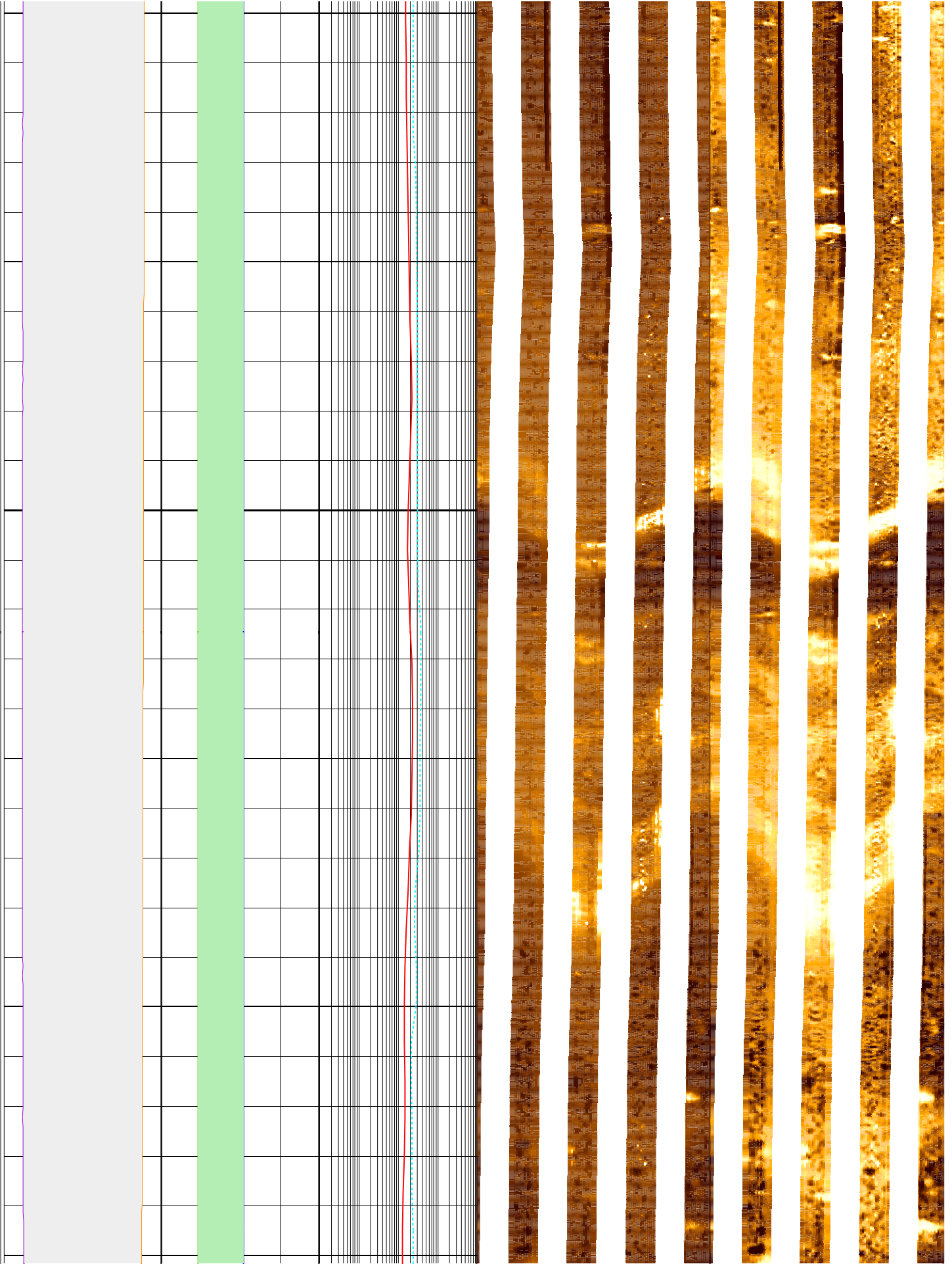



504

506

508

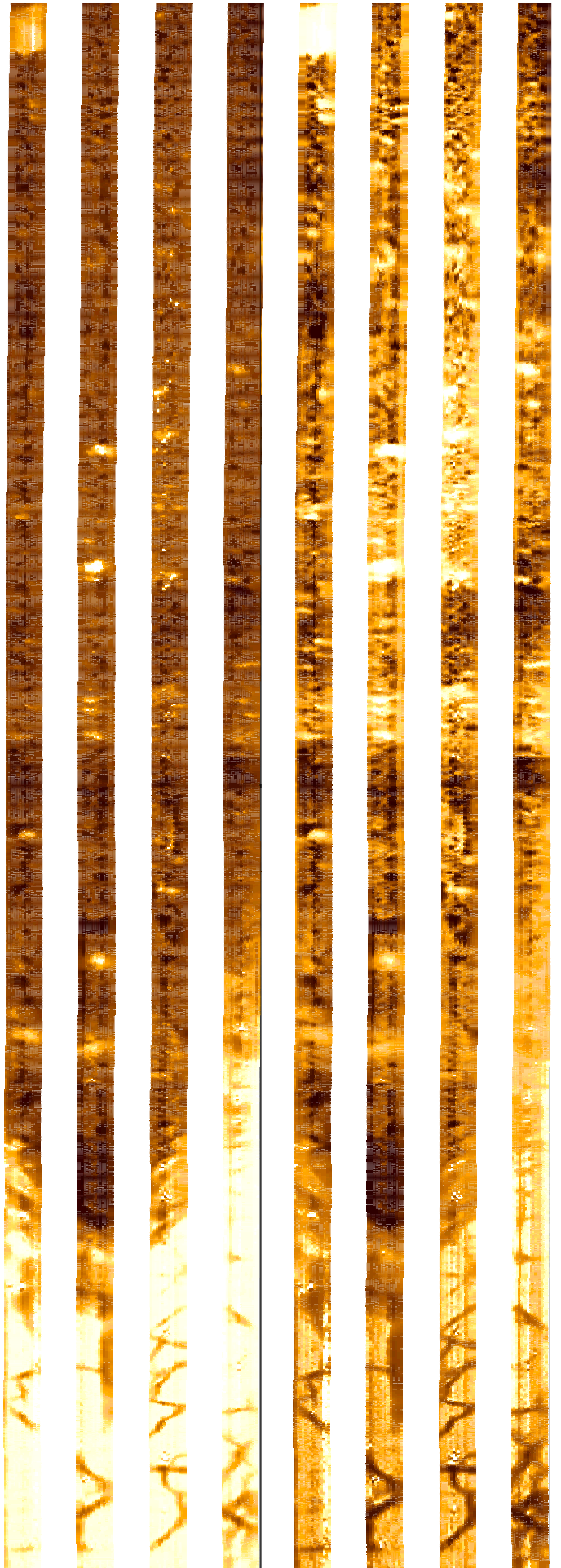
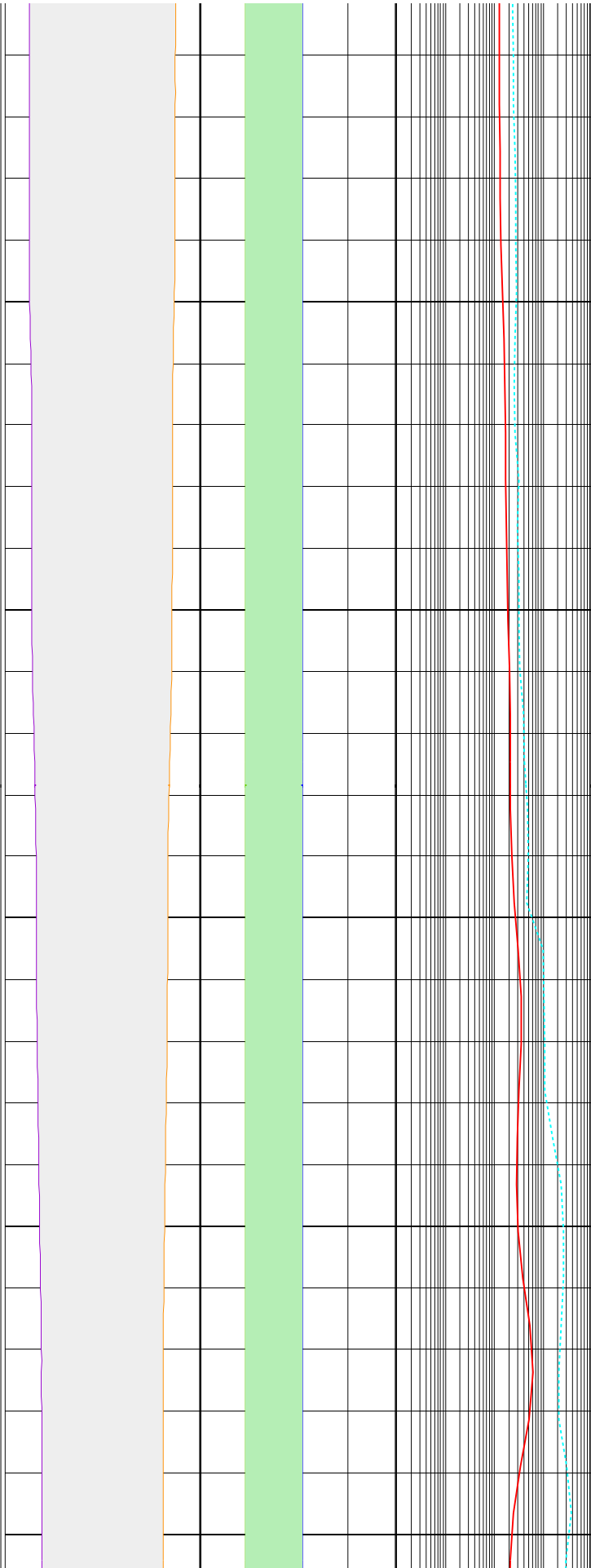

510

512

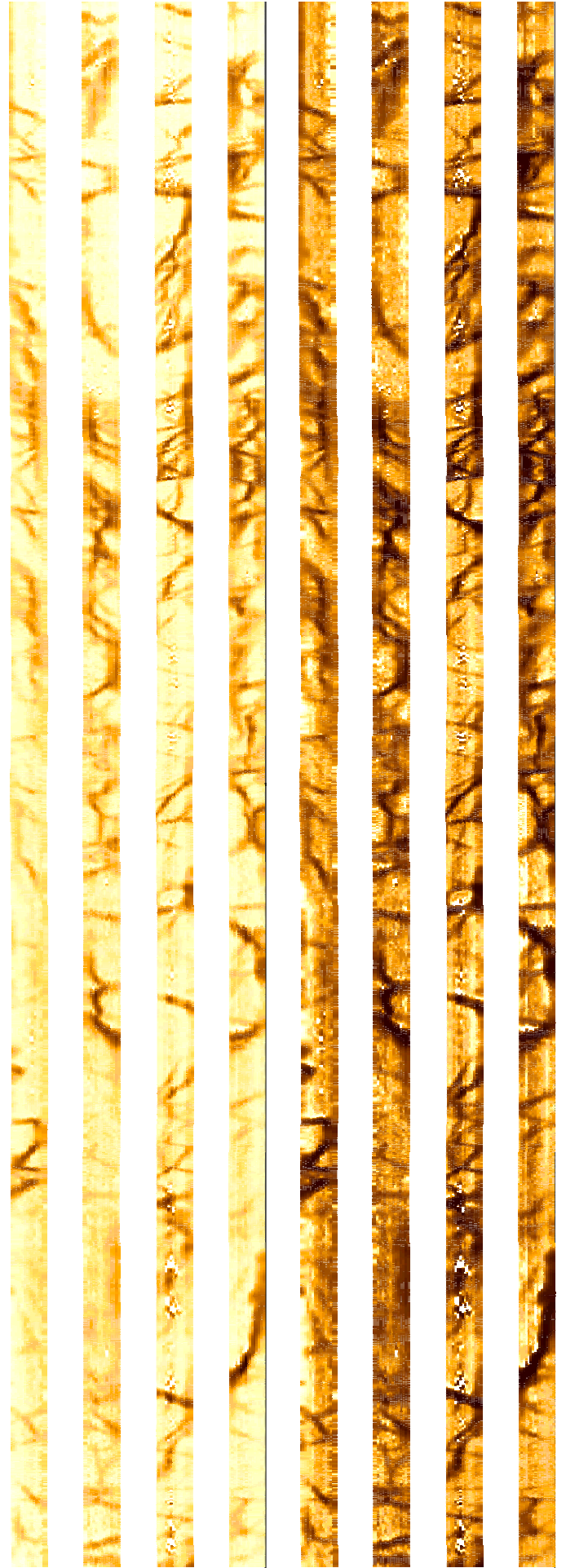
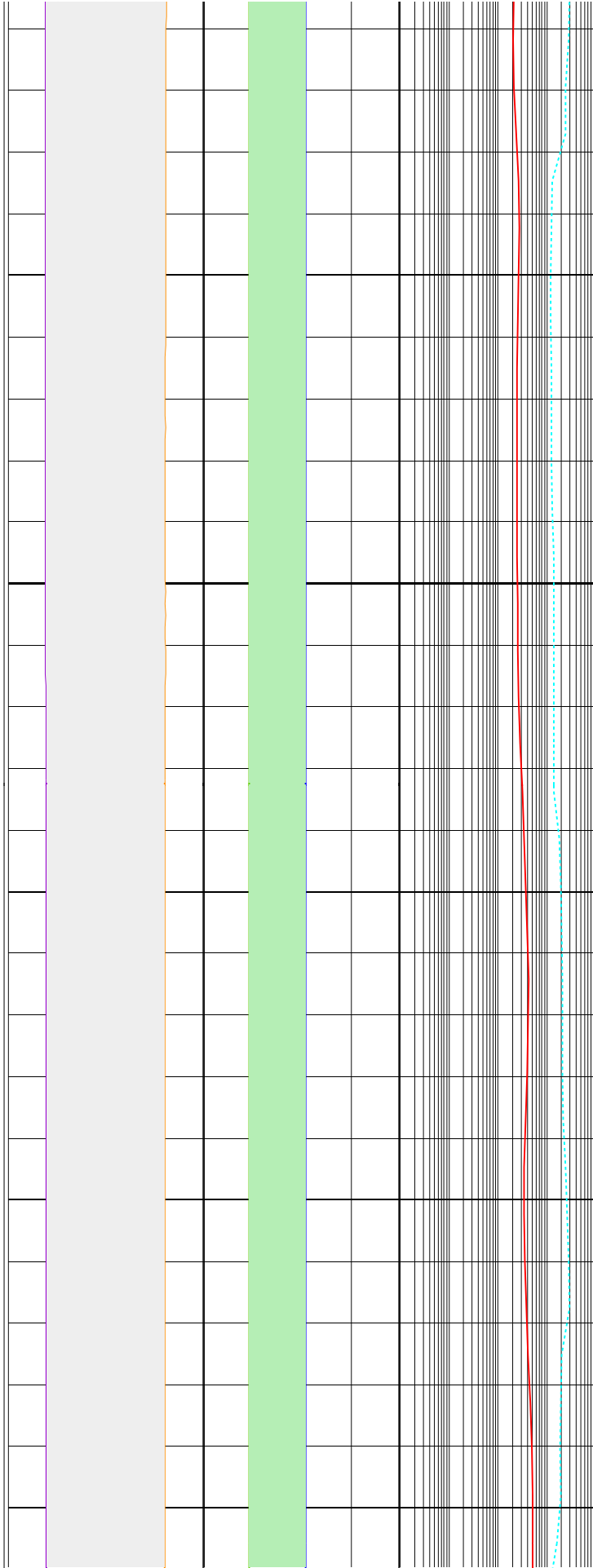

514

516

518

