

Processed FMS Images Depth Reference: m WMSF

* A Mark of Schlumberger

Using the following logs: FMS
HLDS

COMPANY: Lamont Doherty
 WELL: Expedition 336 Site U1383C
 FIELD: Mid Atlantic Ridge
 Rig:
 Ocean:
 COUNTRY:
 Date Logged: 3-Nov-2011 Date Processed:
 Well Location: Latitude: N 22° 48.1241'
 Longitude: W 46° 3.1662'
 Elevations: KB: 11m DF: 11m GL: -4421.5m
 API Number: Job Number:

FOLD HERE The well name, location and borehole reference data were furnished by the customer.

All interpretations are opinions based on inferences from electrical or other measurements and we cannot, and do not guarantee the accuracy or correctness of any interpretation, and we shall not, except in the case of gross or willful negligence on our part, be liable or responsible for any loss, costs, damages or expenses incurred or sustained by anyone resulting from any interpretations made by any of our officers, agents or employees. These interpretations are also subject to Clause 4 of our General Terms and Conditions as set out in our current Price Schedule.

Field Recording:	Location: Houston	Software Version: 19C0-187	Engineer: C. Furman
Office Recording:	ICS Center:	Baseline:	Log Analyst:
Mud and Borehole Measurements:			
Rm @ Measured Temperature:	@	BHT: 100degC	Bitsize: 9.875in
Rmf @ Measured Temperature:	@	Type Fluid in Hole:	Seawater
Rmc @ Measured Temperature:	@	Mud Density: 1.05g/cm3	

Remarks:

Data depth-shifted and depth-matched. Depth reference: m WMSF. Drill pipe at 52.5 m WMSF. Water depth at 4421.5 m WMSF. Average peak-to-peak heave: 2 m. Wireline heave compensator was used during the logging operation.

	C2_Pass1 -16 (in) 16	HSGR_pass 0 (gAPI) 25		FMS Pass 1 Static Horizontal Scale: 1 : 6.981 Orientation North	FMS Pass 1 Dynamic Horizontal Scale: 1 : 6.981 Orientation North
	C1_Pass1 16 (in) -16	HCGR_pass 0 (gAPI) 25		0 120 240 360	0 120 240 360
MD 1 : 20 m	lgp_Area_	lgp_Area_	RHOM_pass 1 (g/cm3) ^{3.5}	Resistive FMS4 Image Conductive	Resistive FMS4 Image Conductive

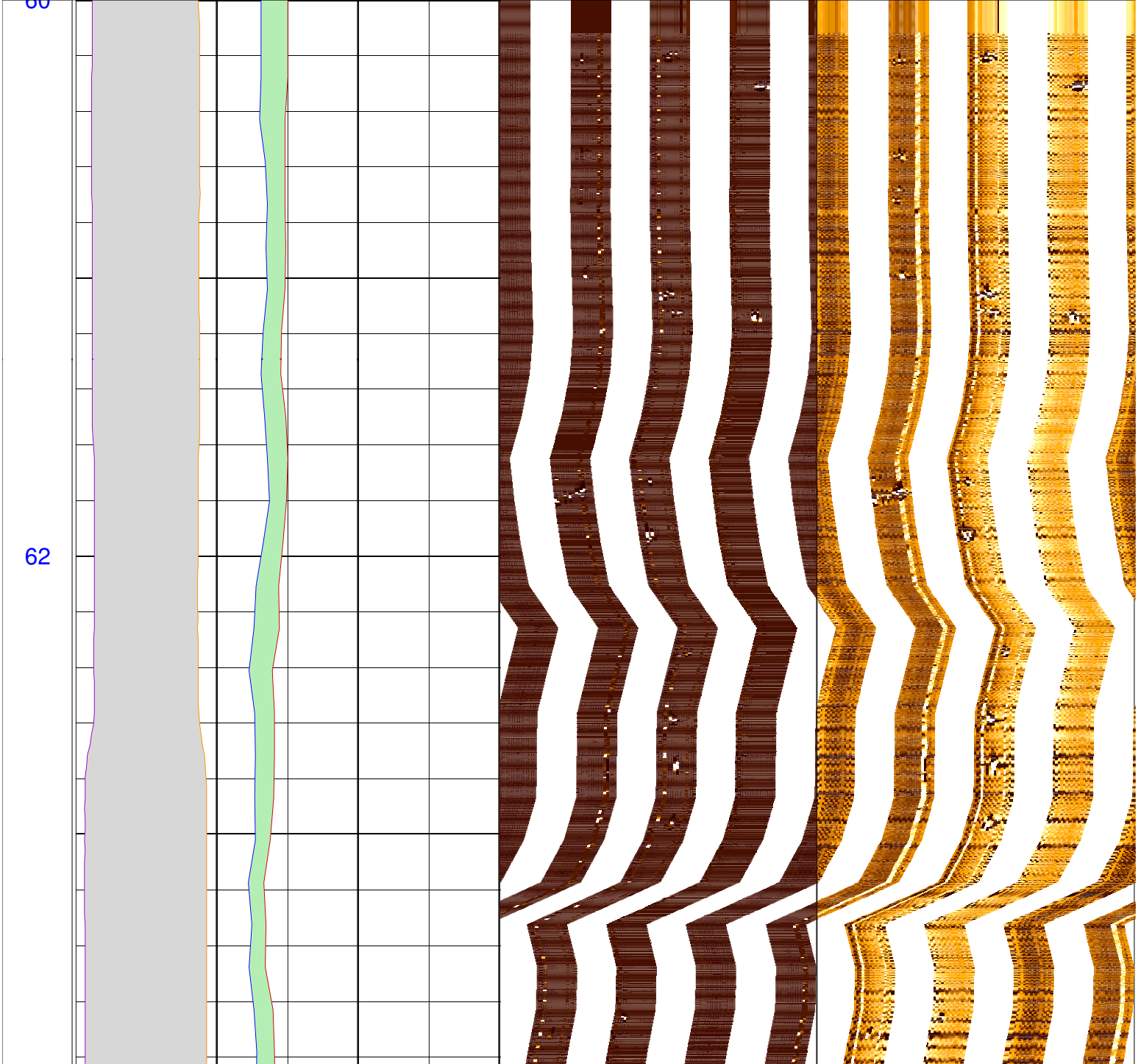

64

66

68

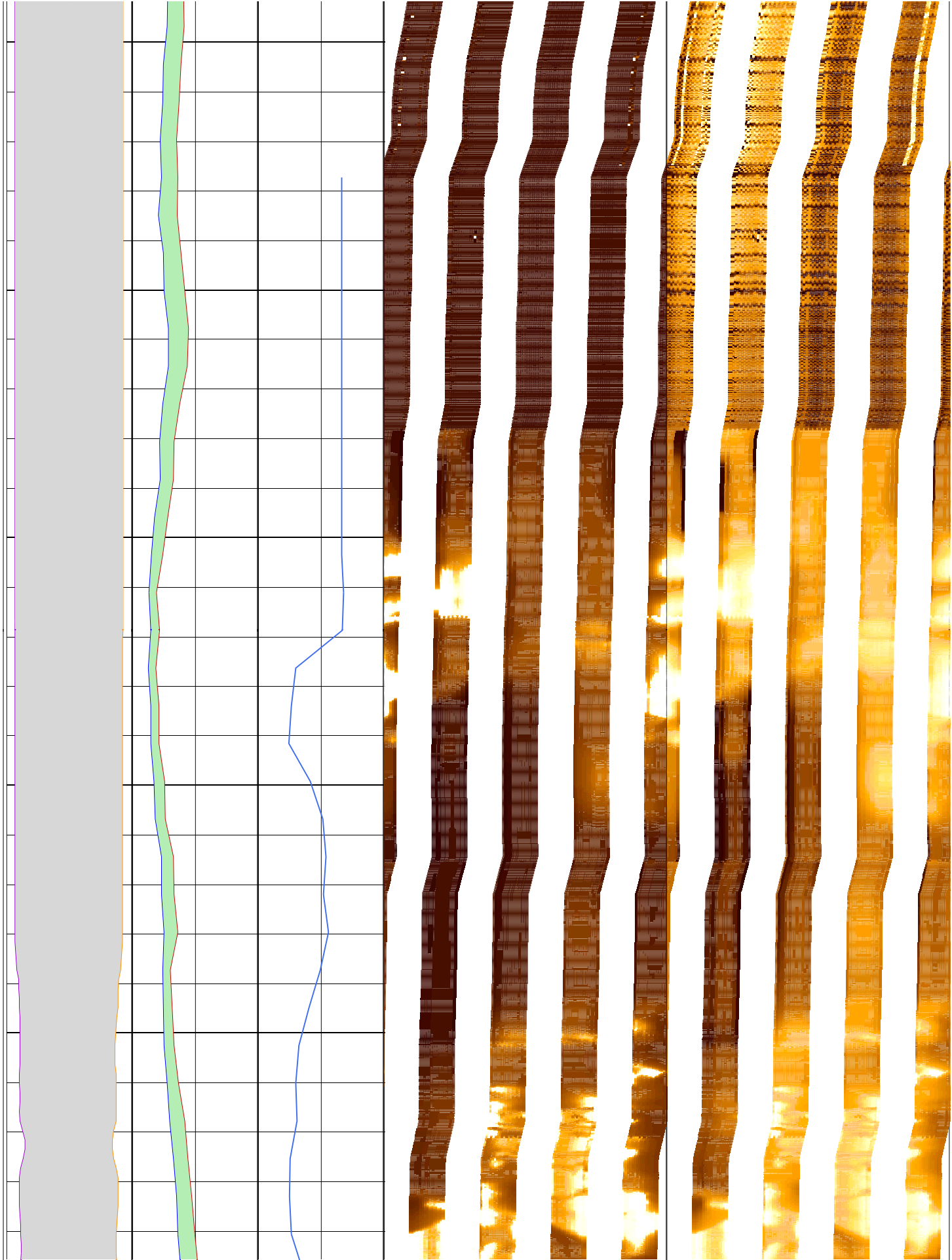

70

72

74

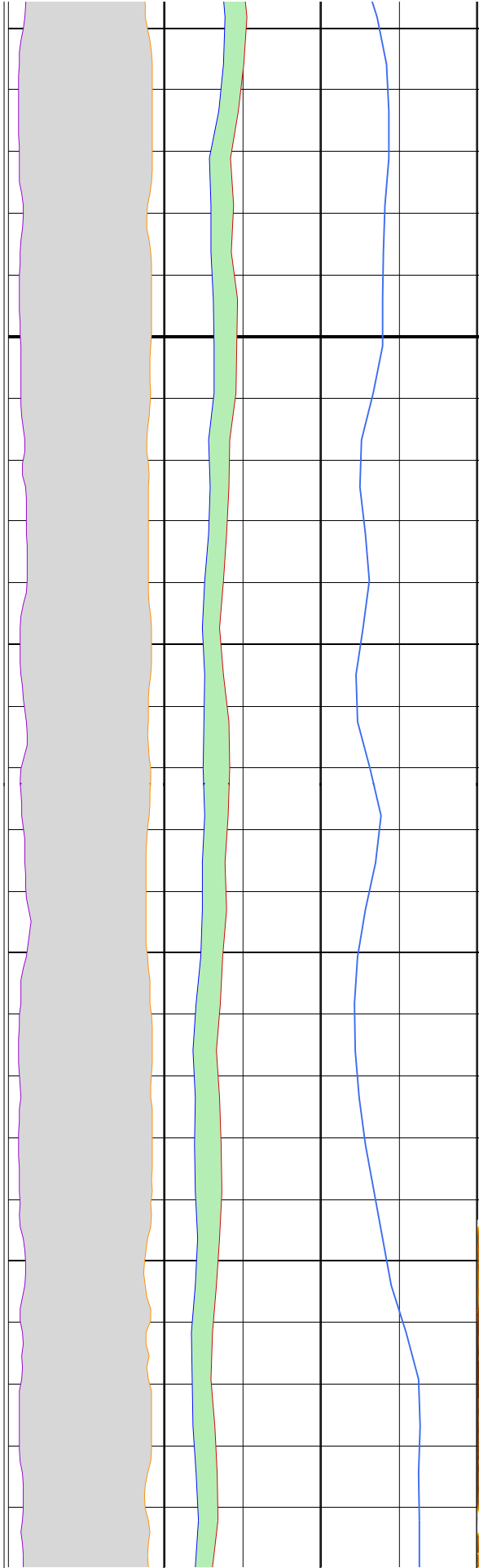

74

76

78

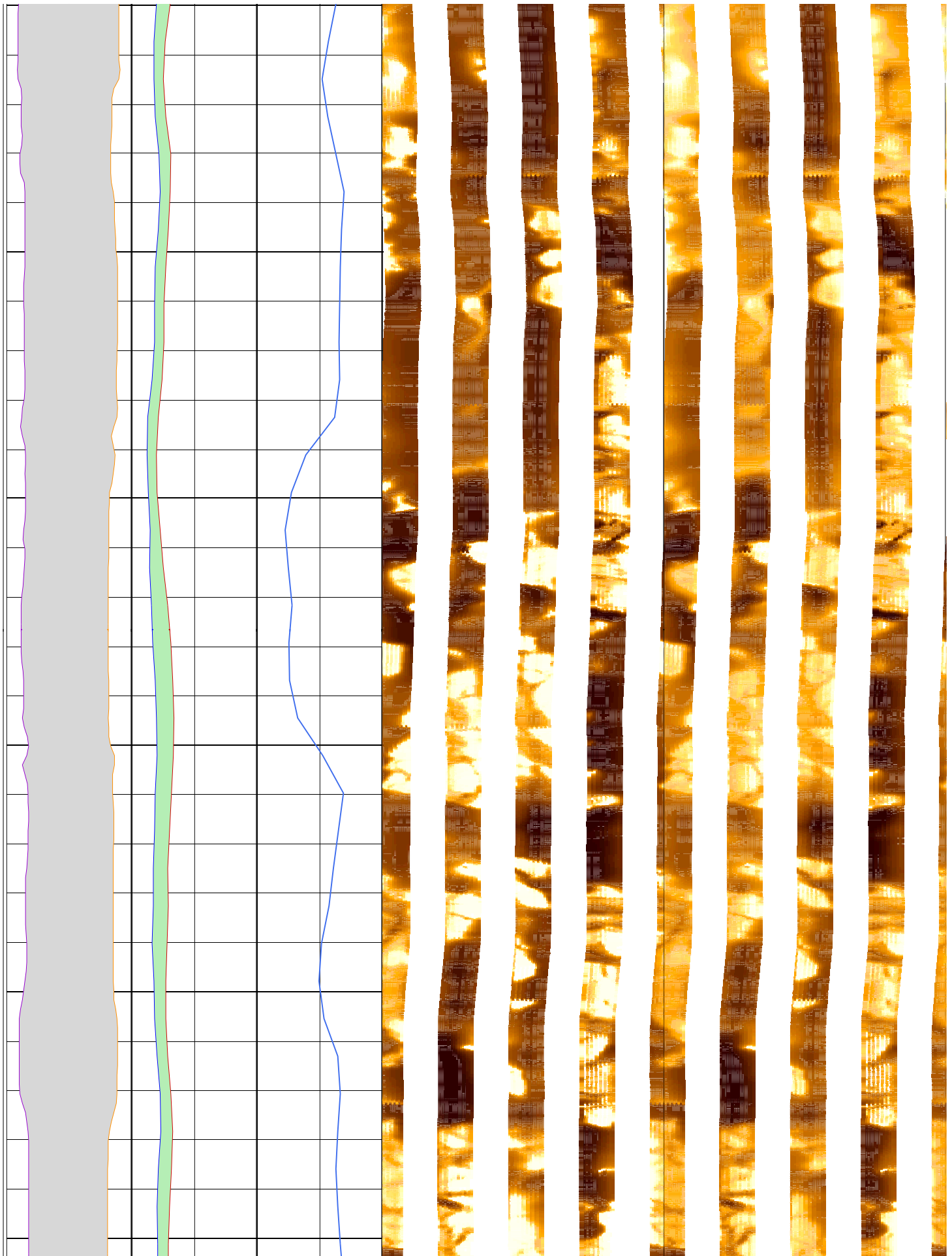

80

82

84

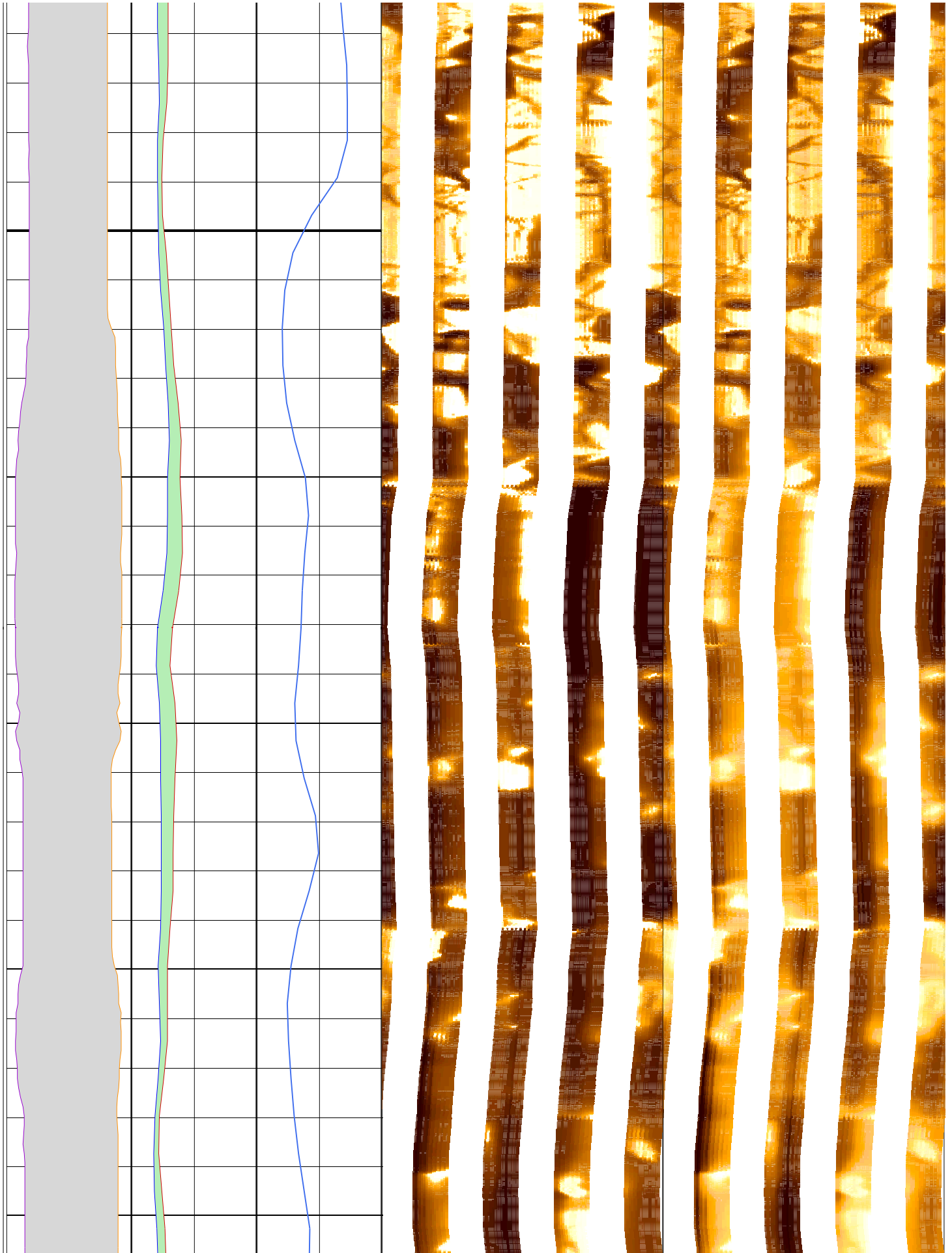

86

88

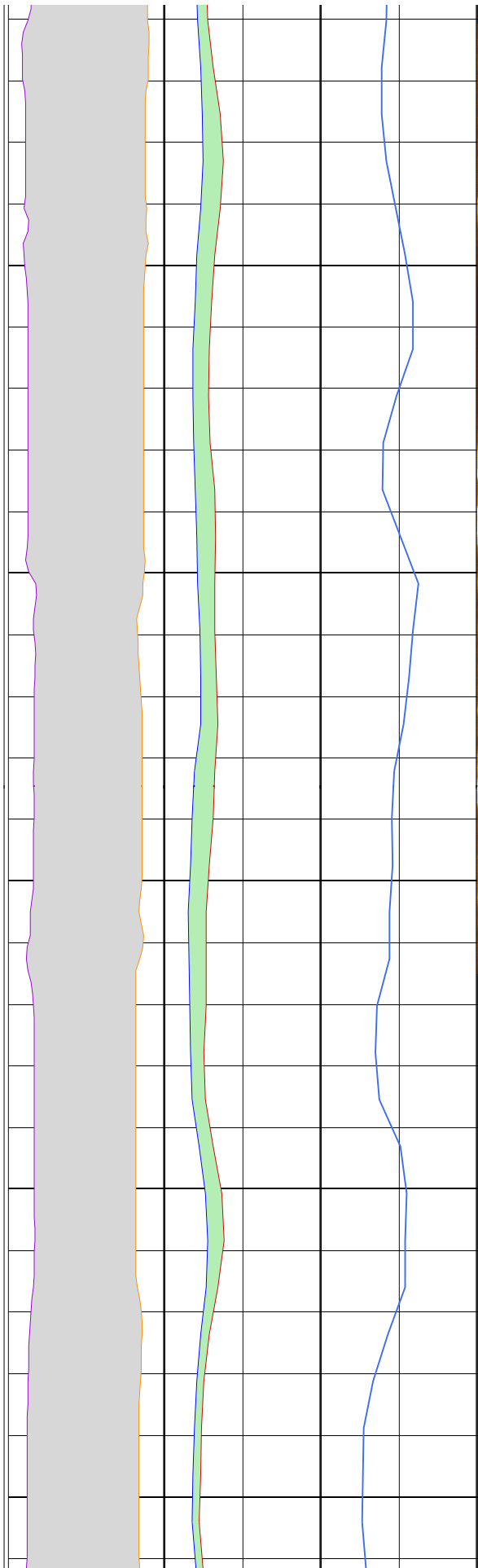

90

92

94

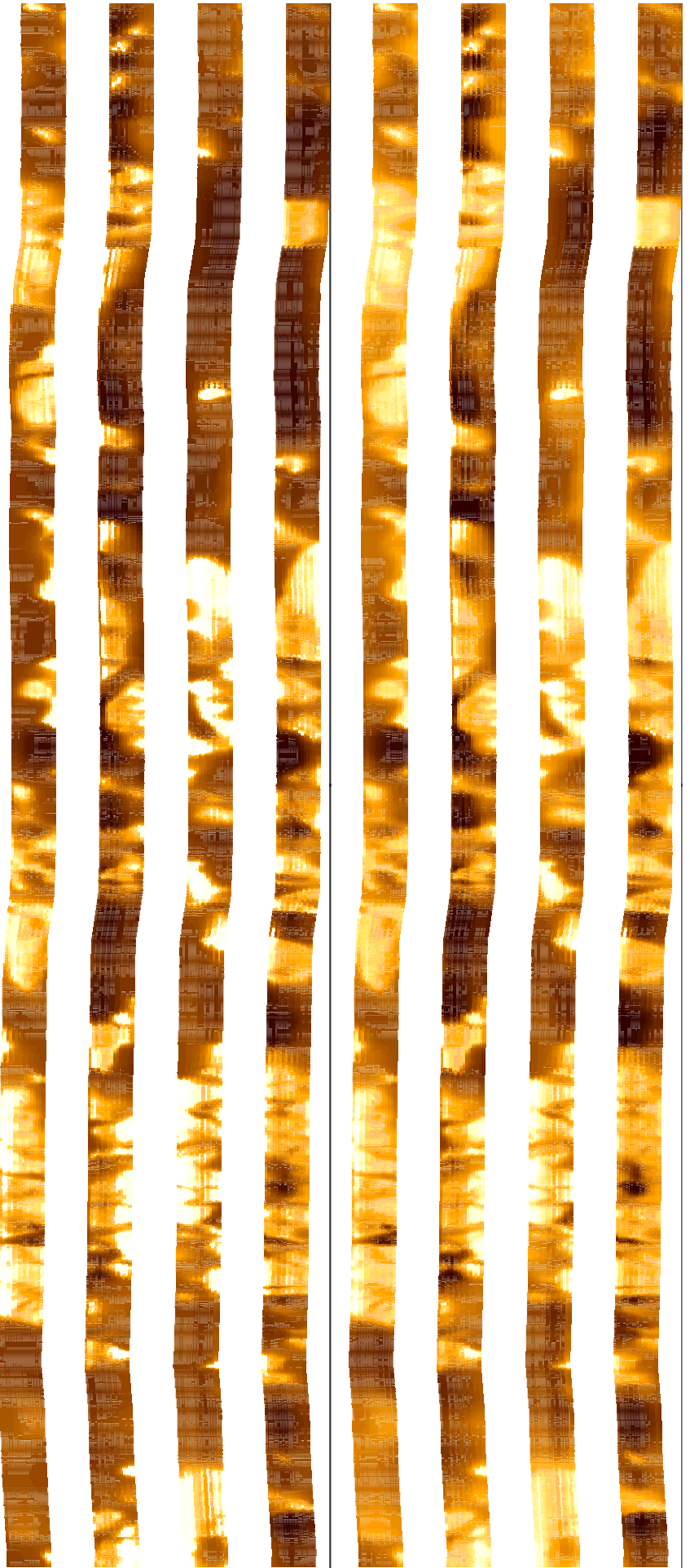
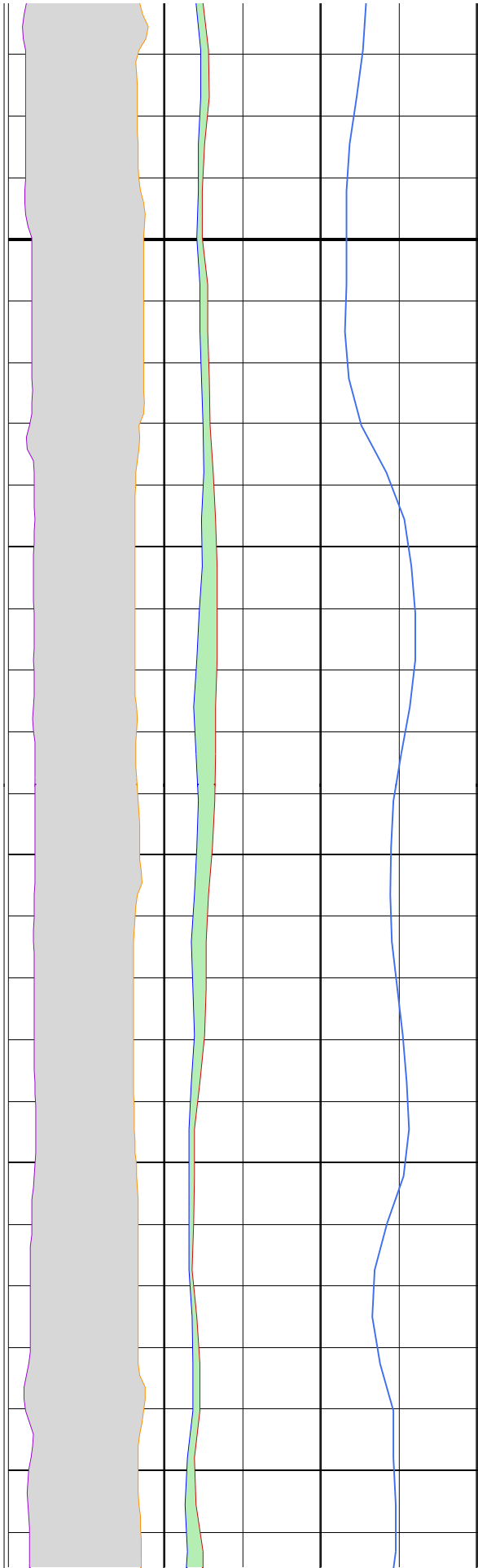

96

98

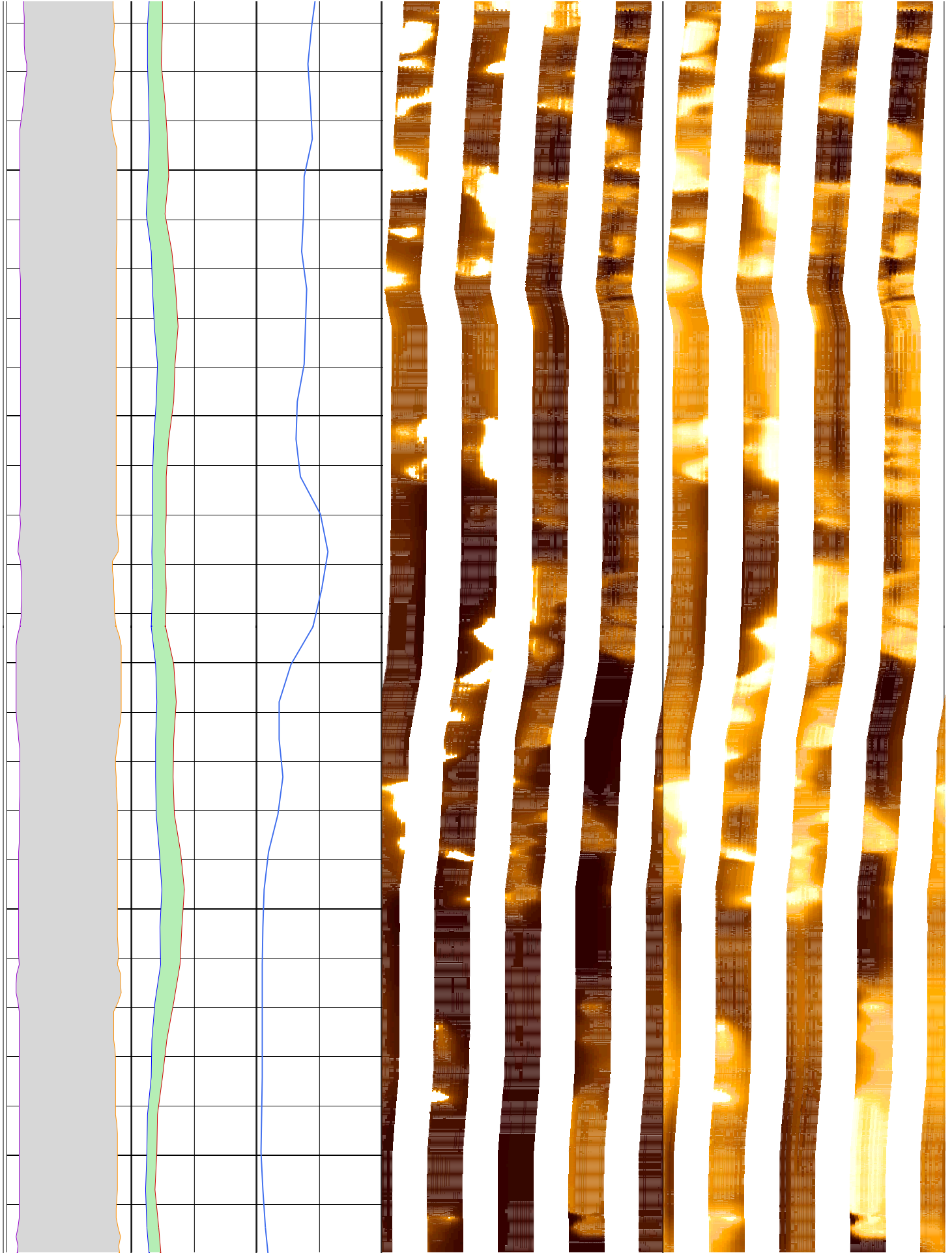

100

102

104

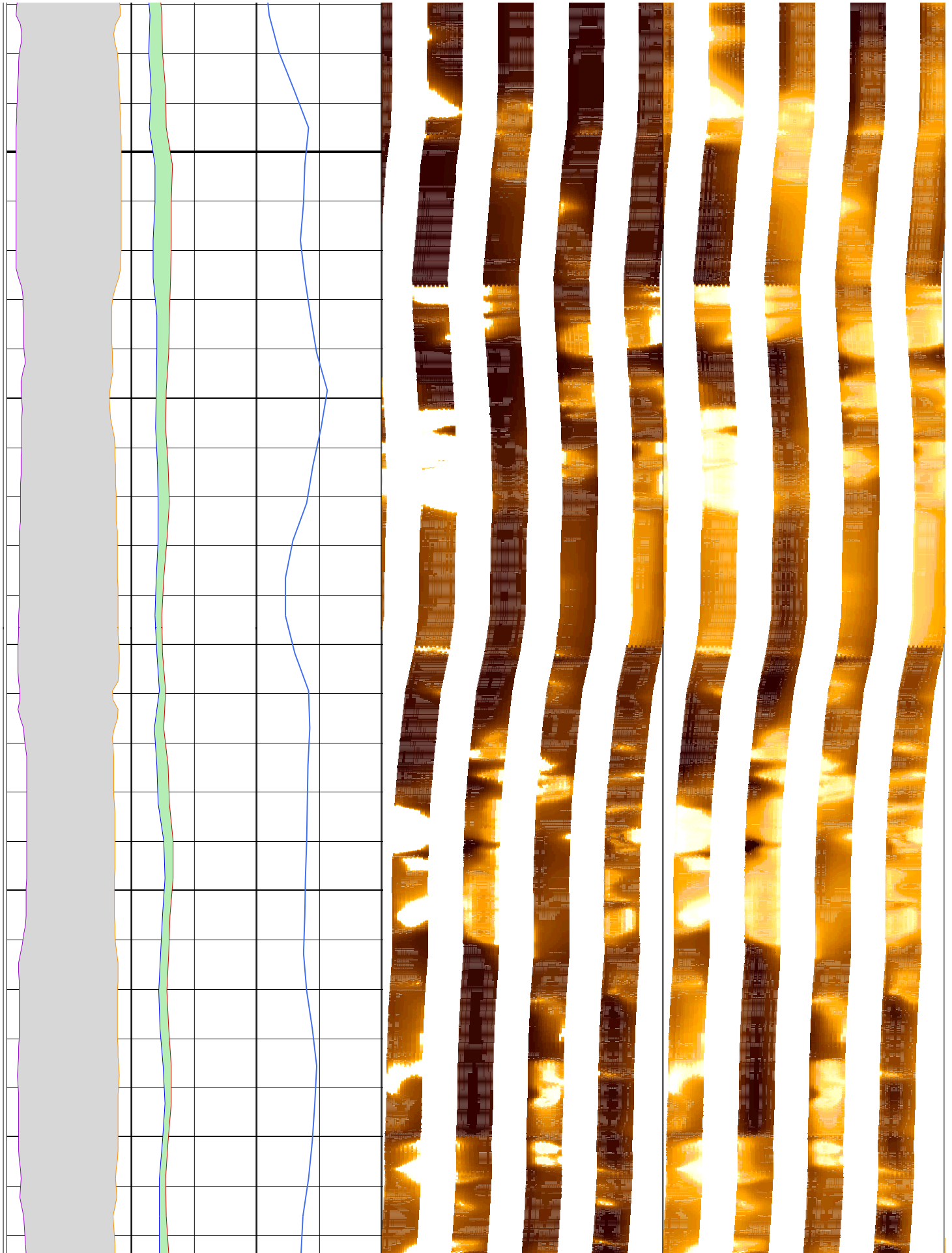

106

108

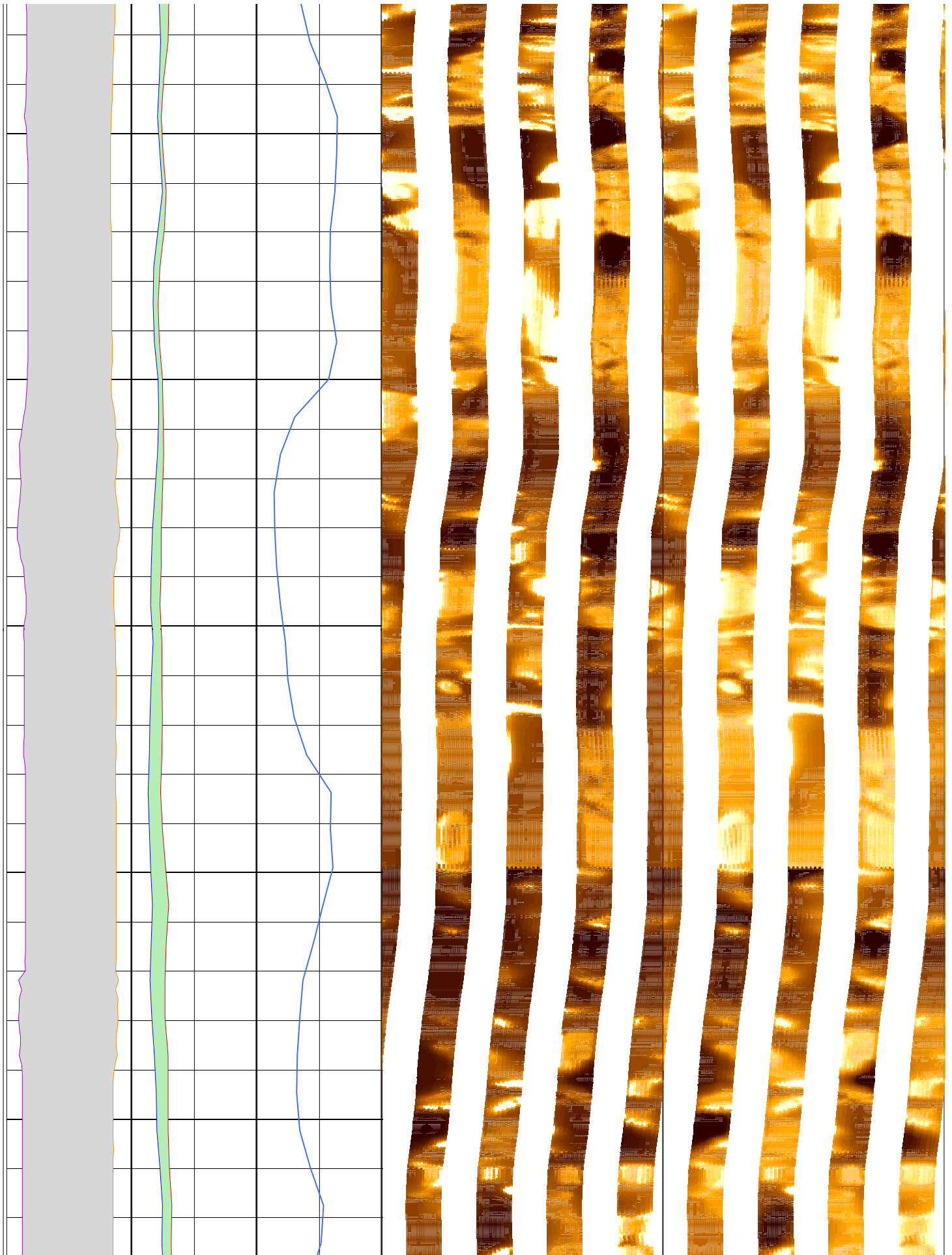

110

112

114

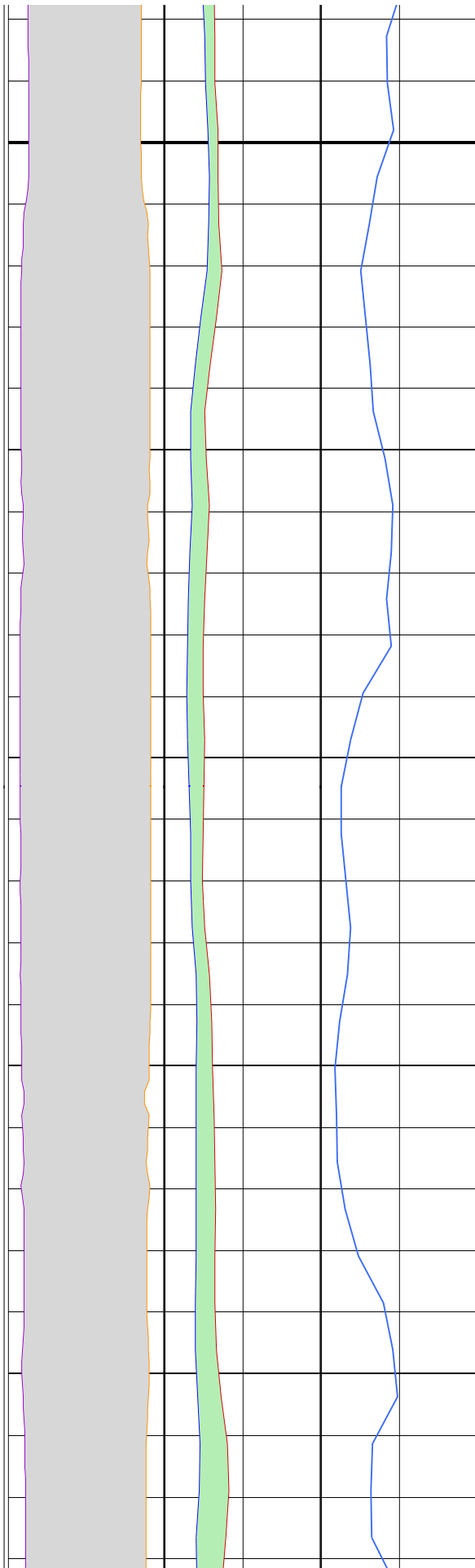

116

118

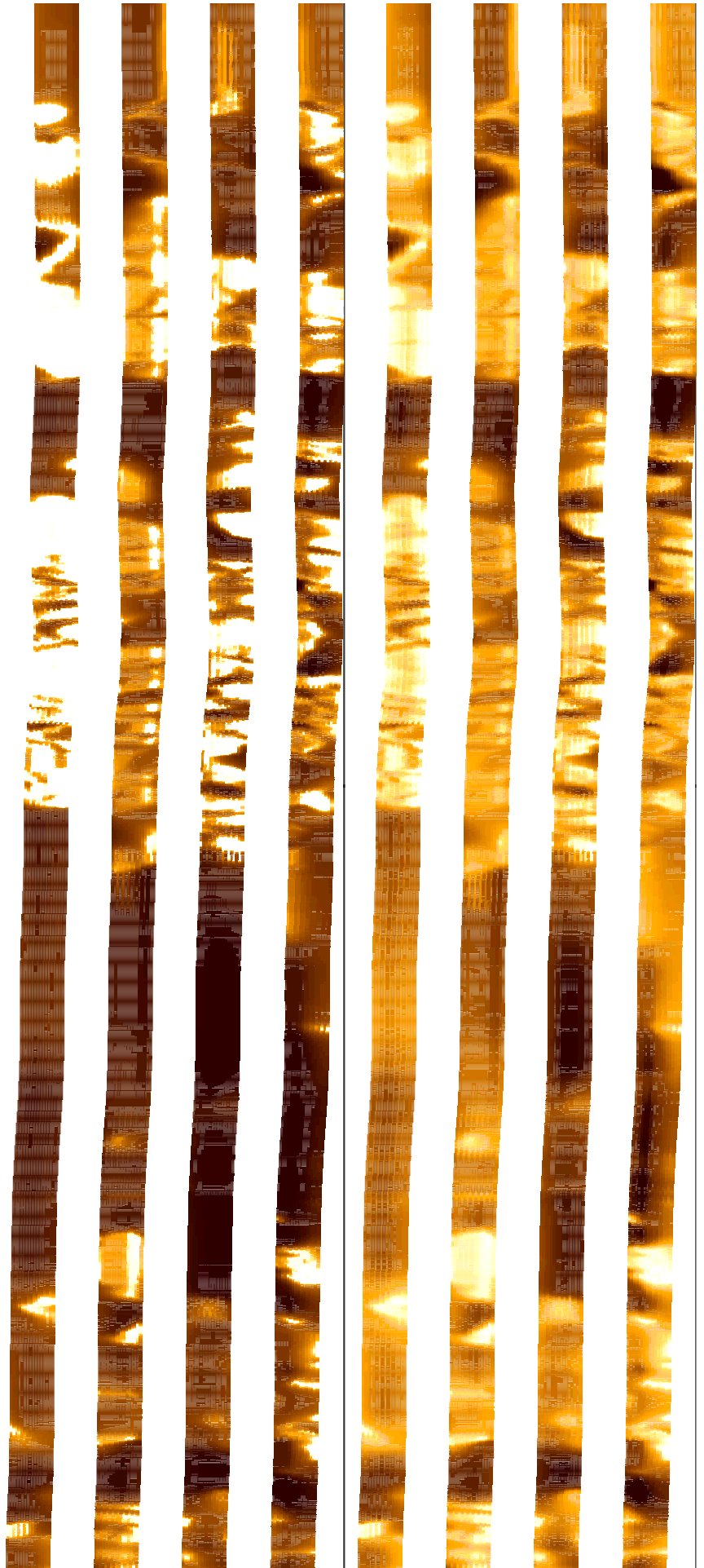
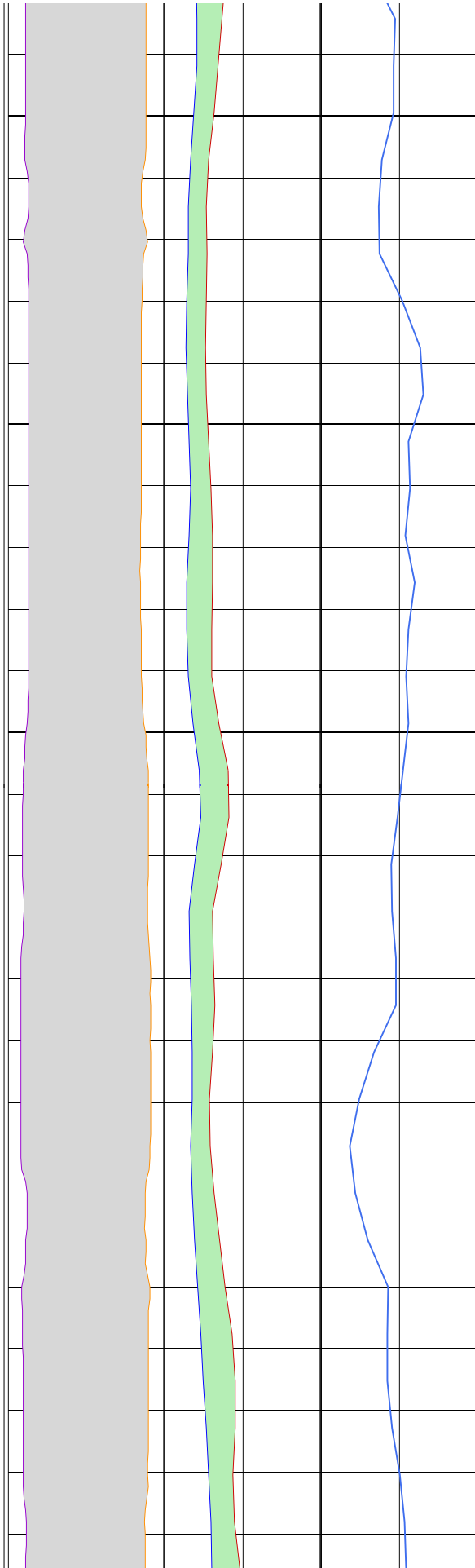

120

122

124

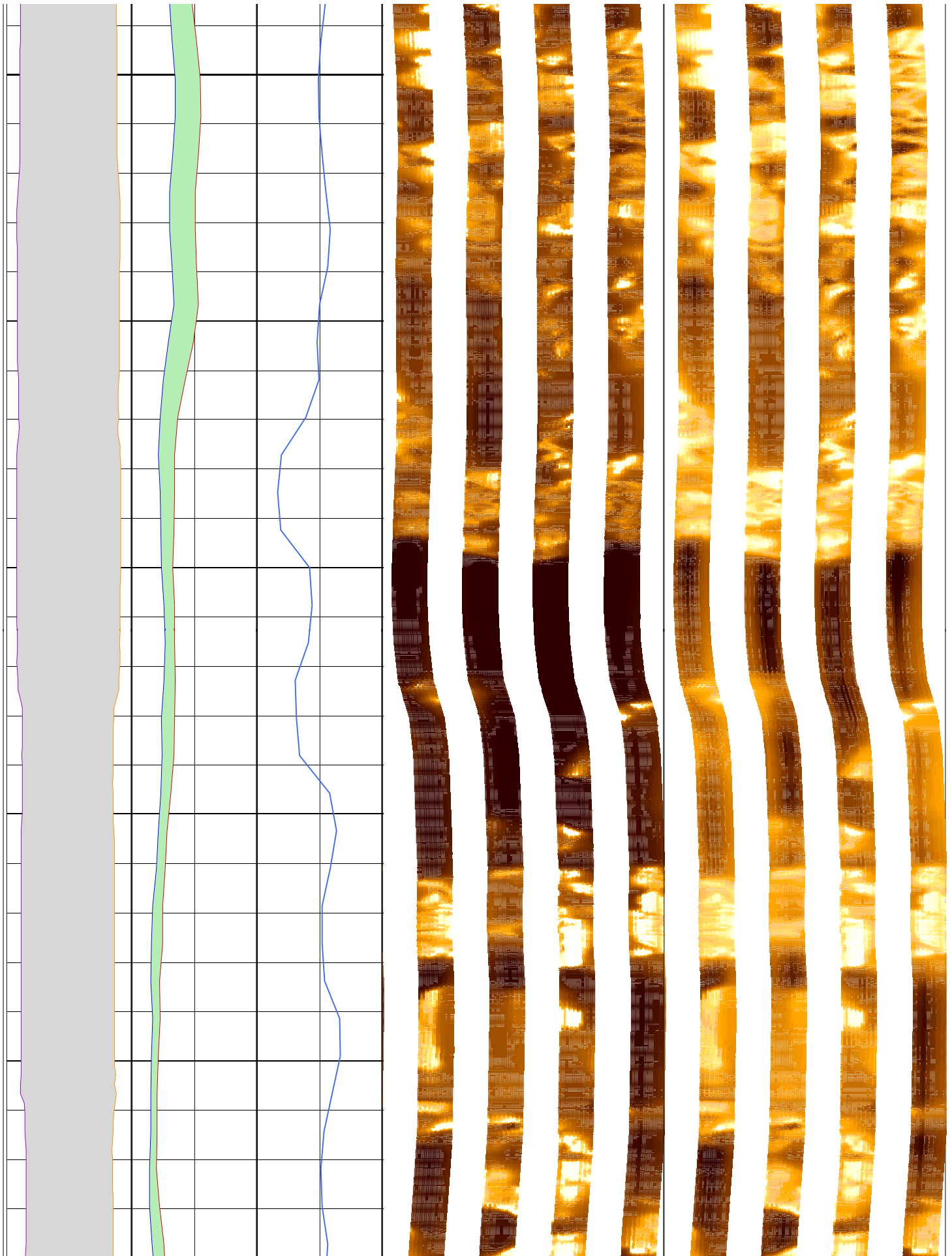

126

128

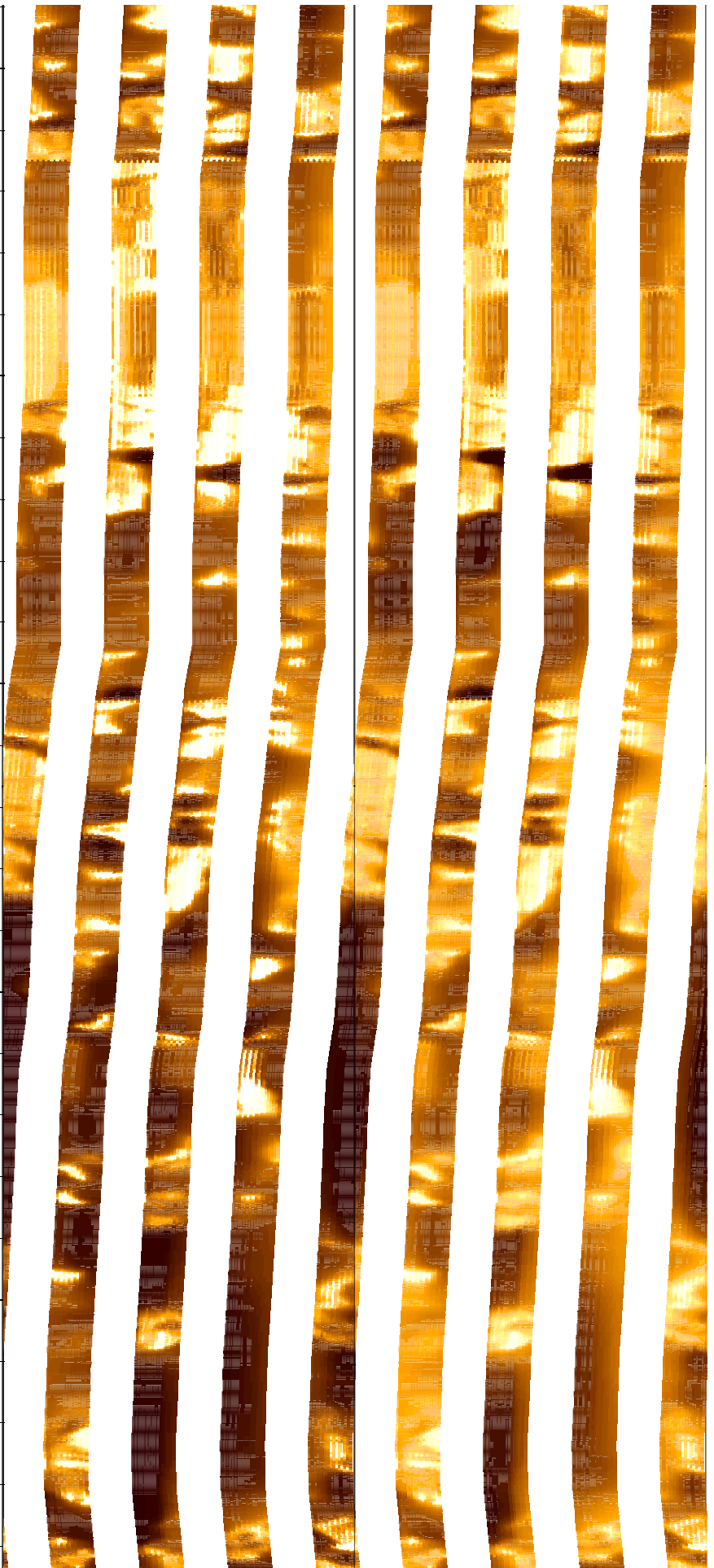
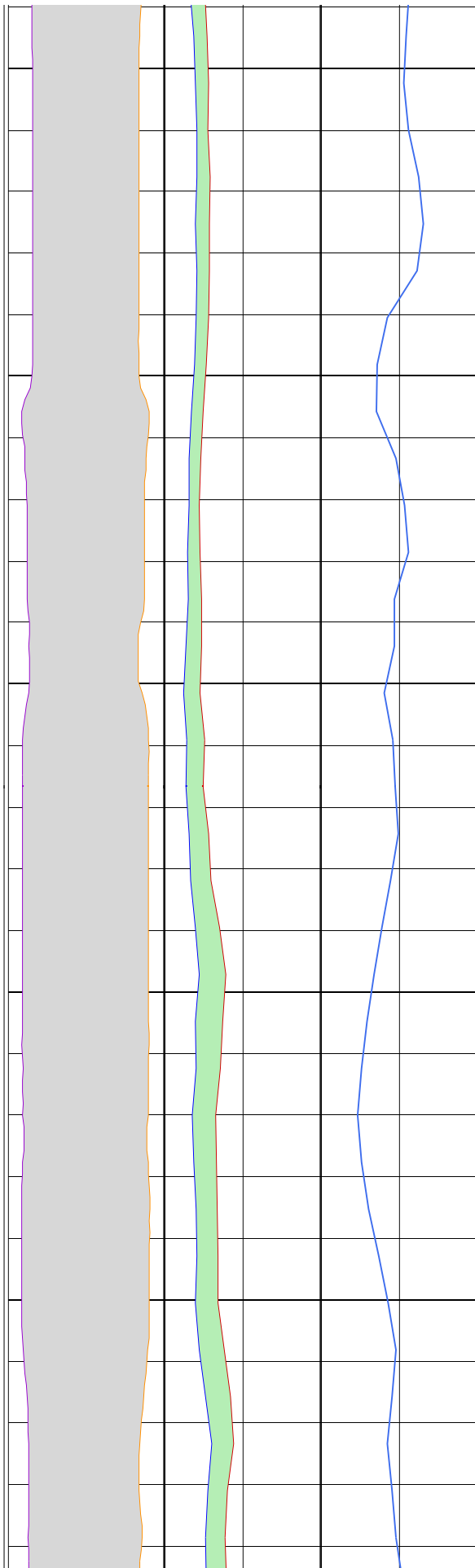

130

132

134

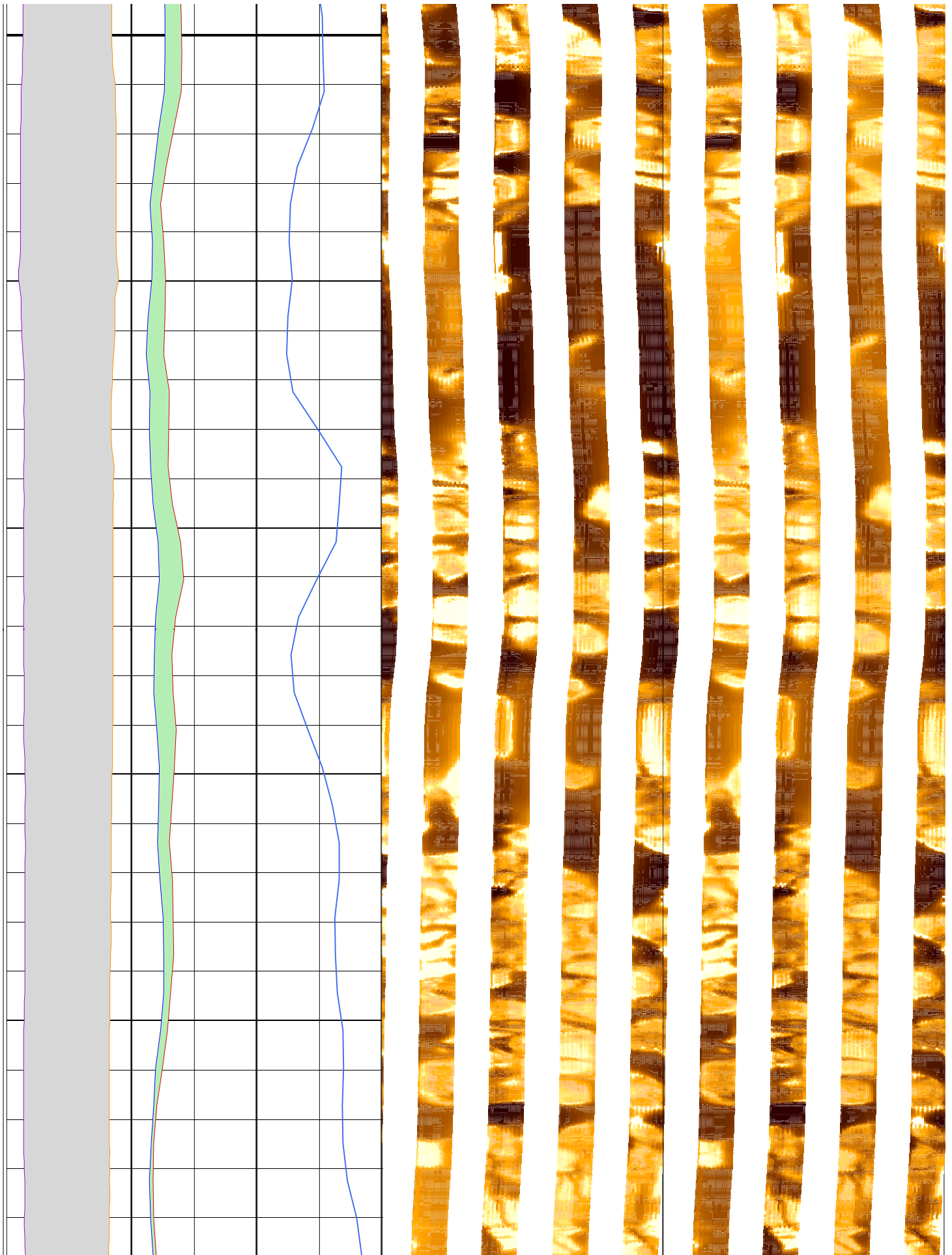

136

138

140

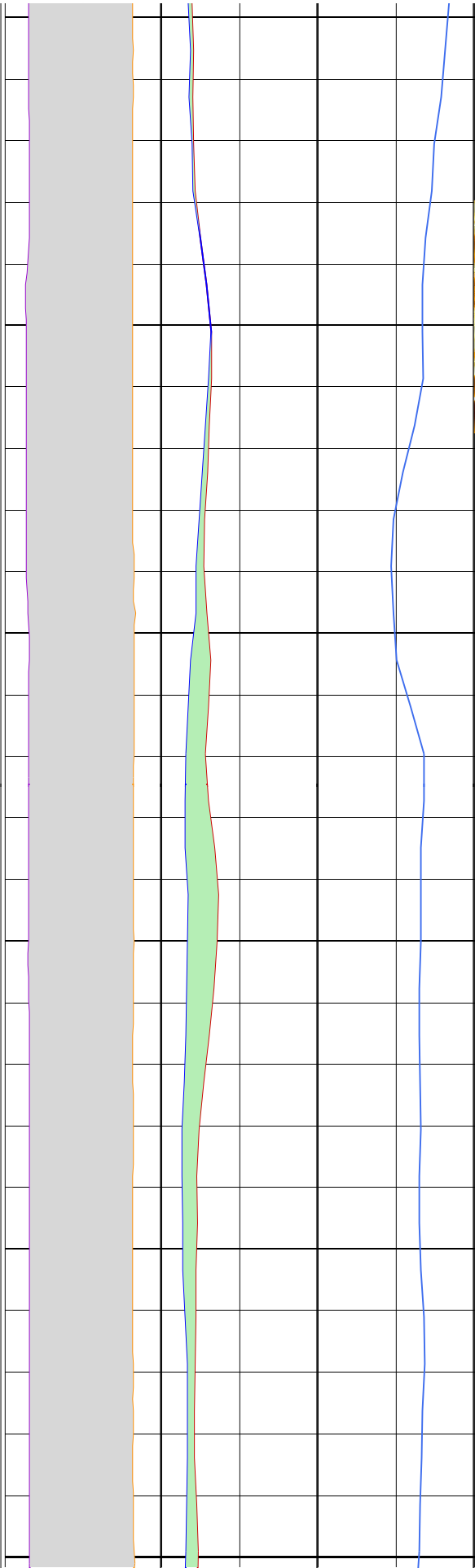

142

144

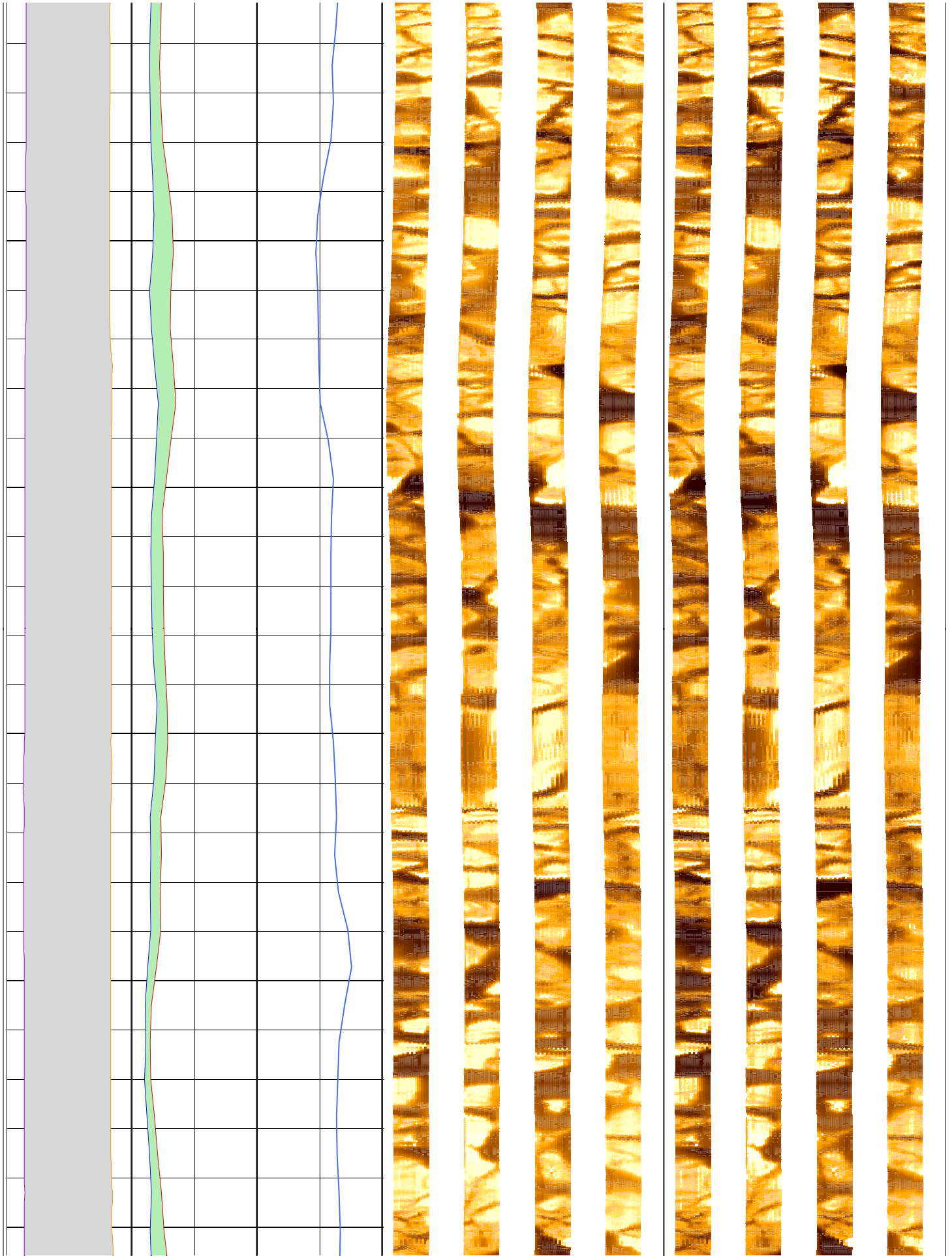

146

148

150

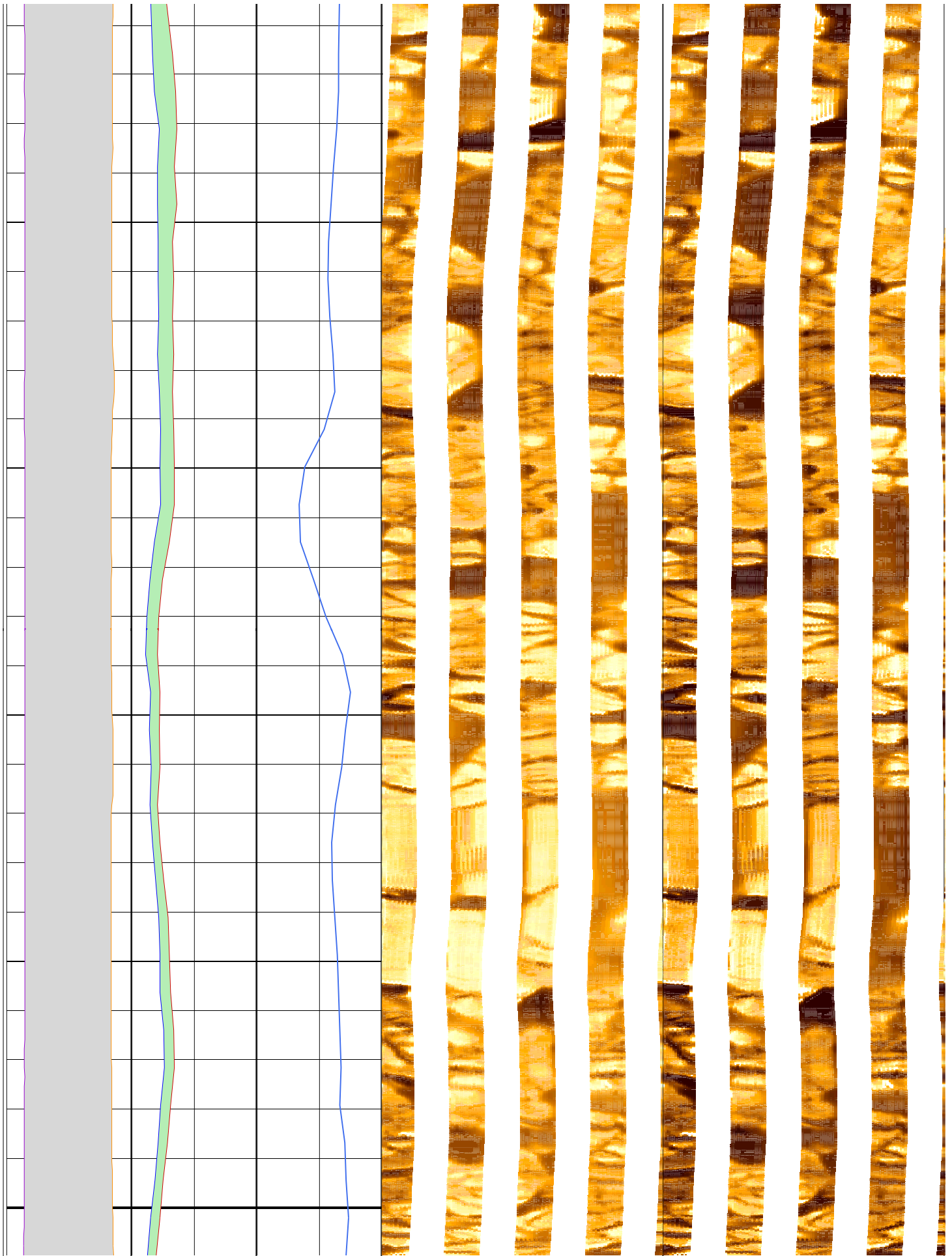

152

154

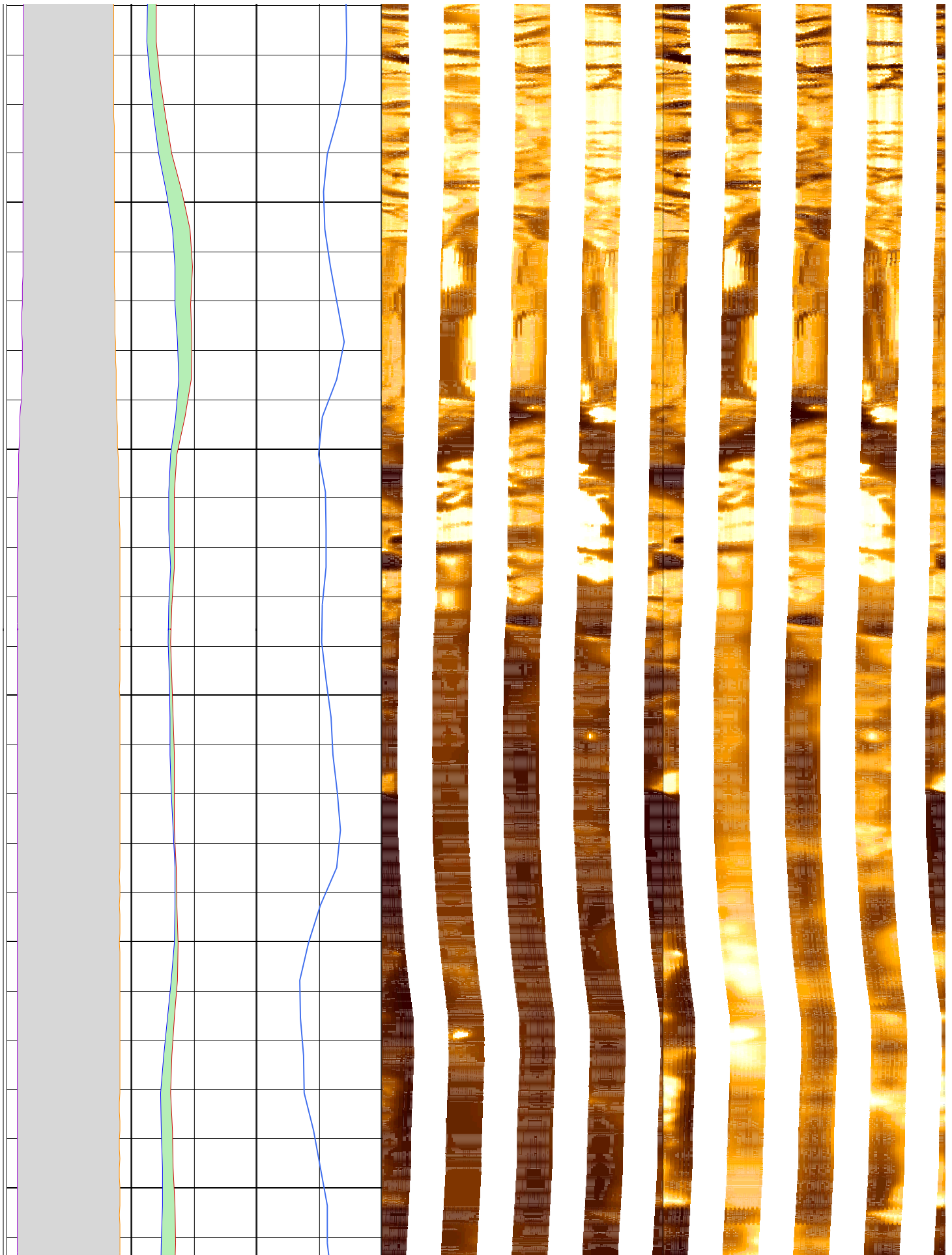

156

158

160

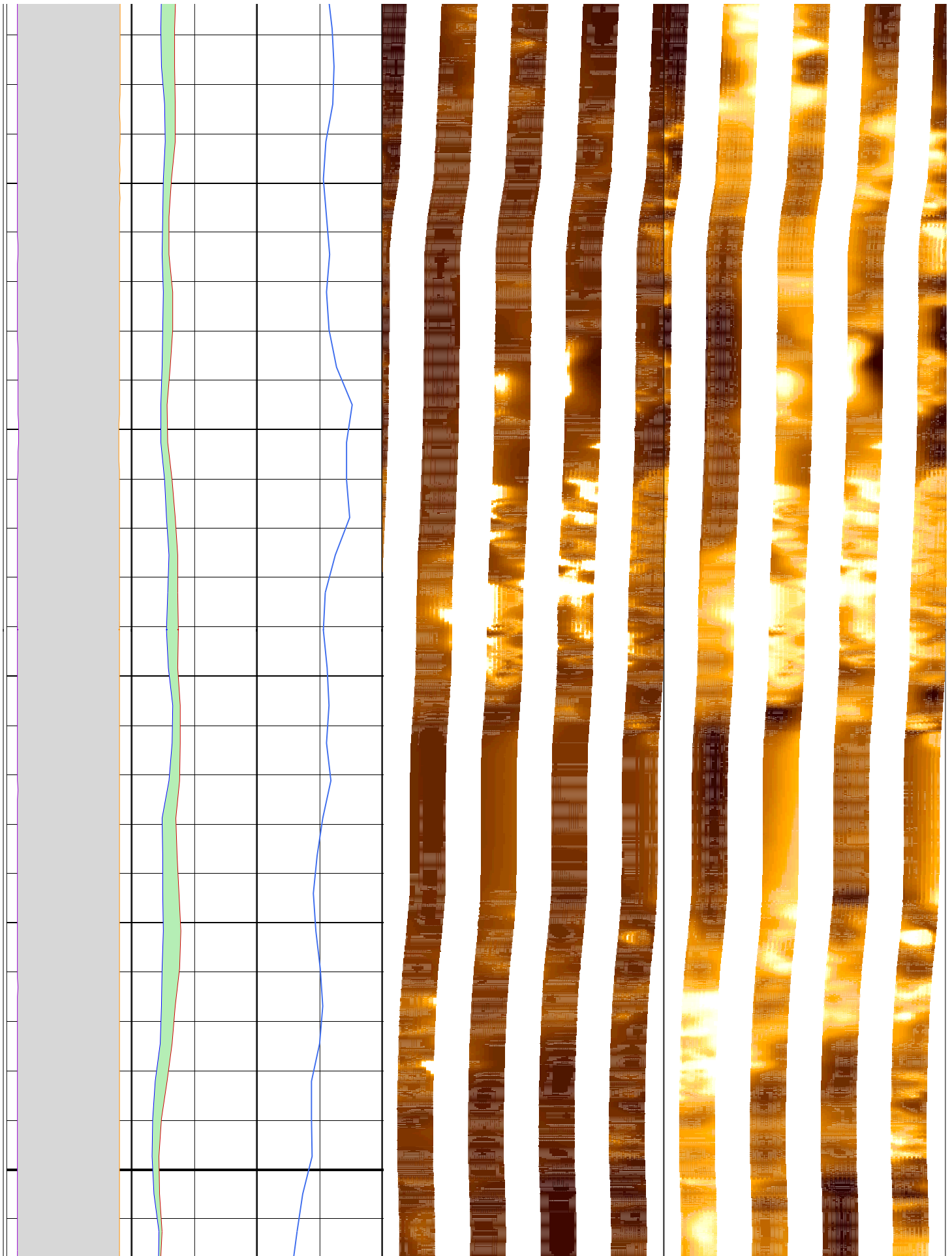

162

164

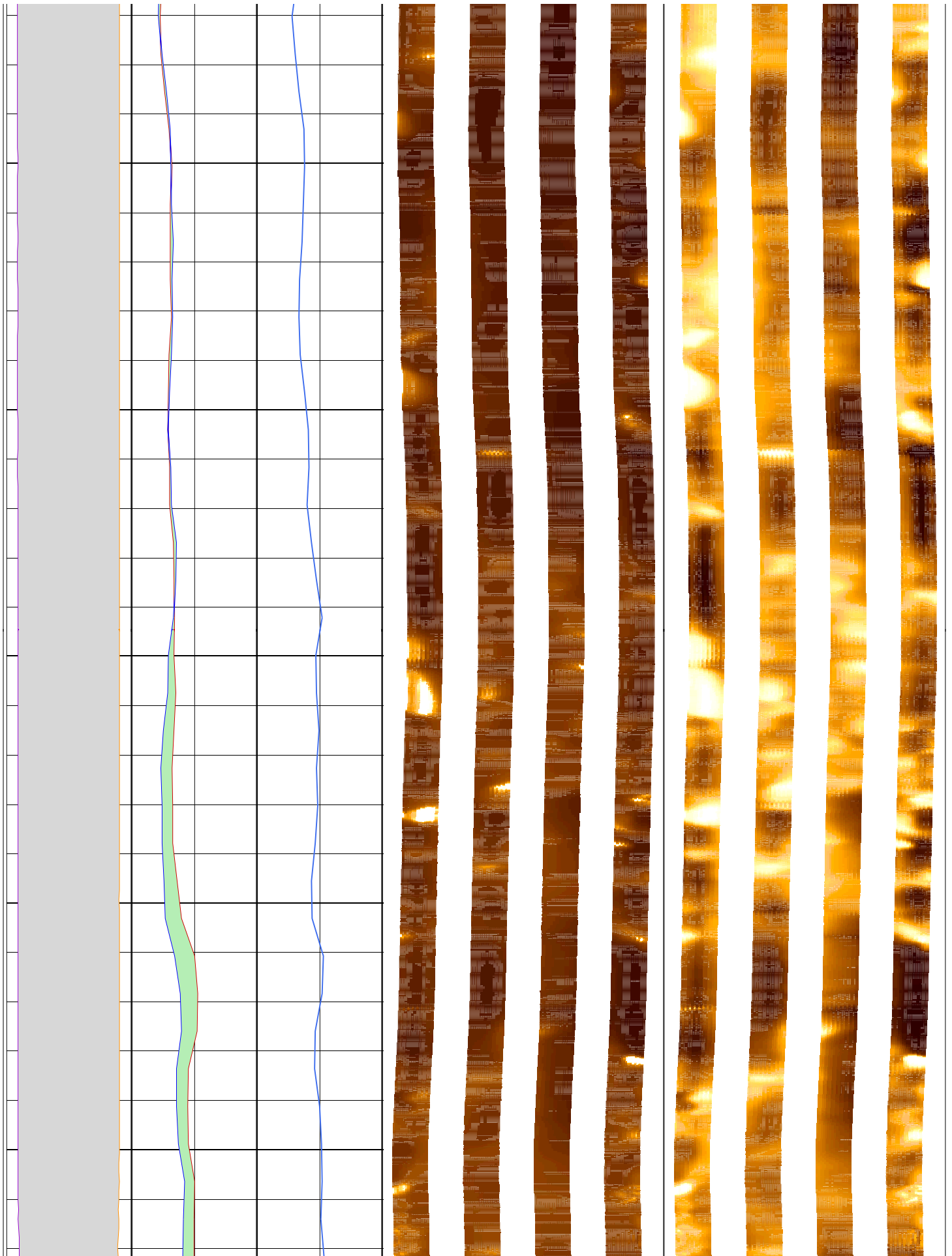

166

168

170

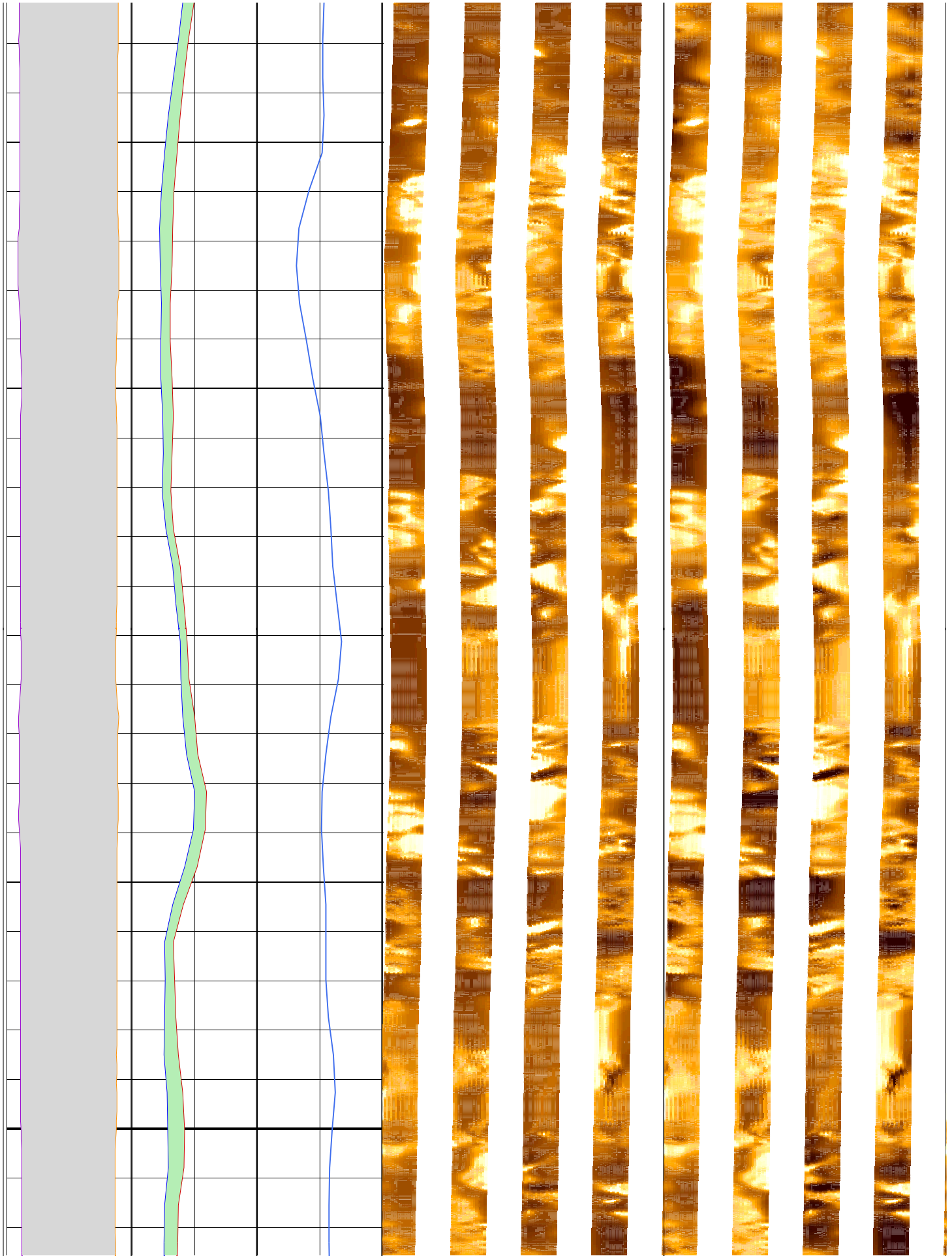

172

174

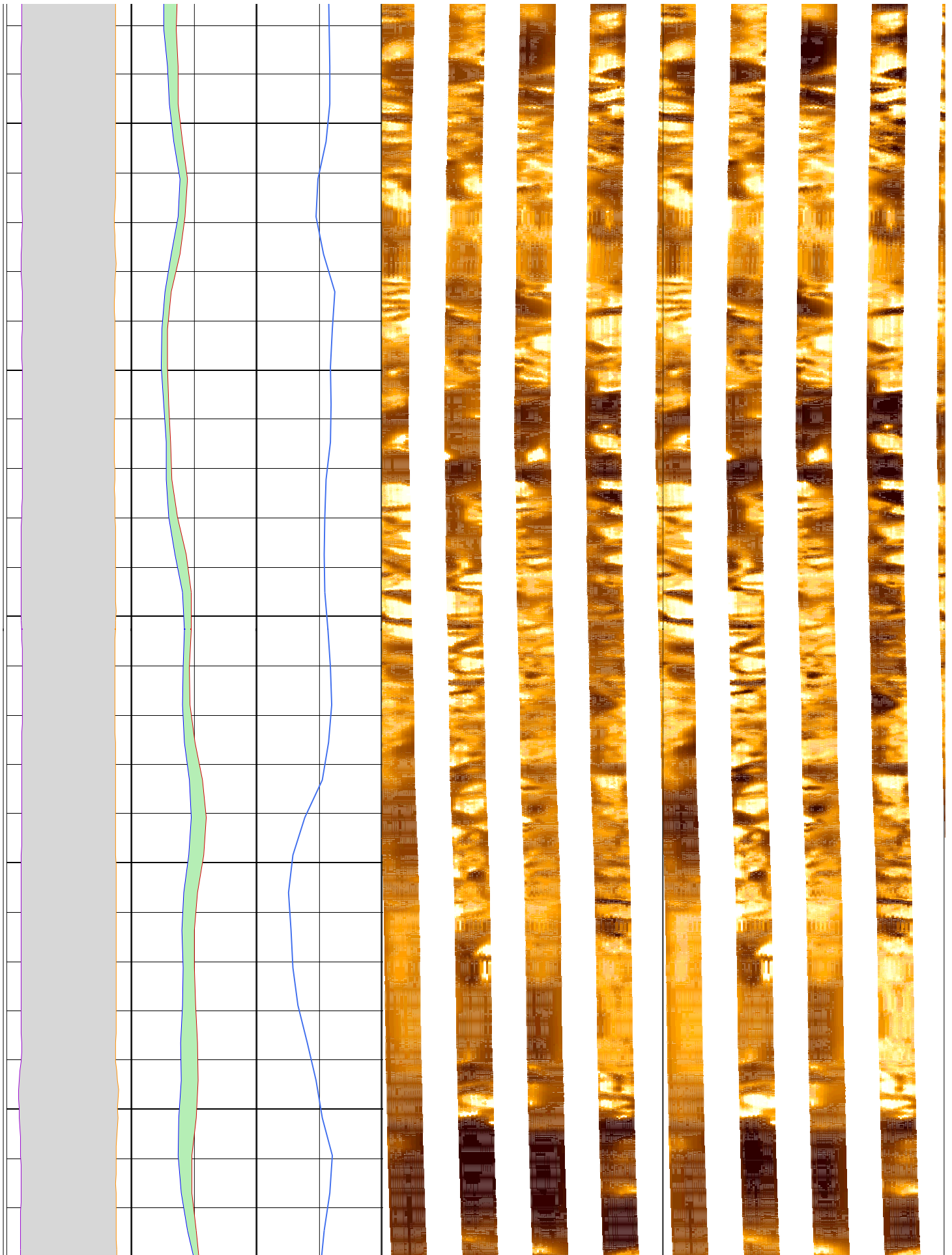

176

178

180

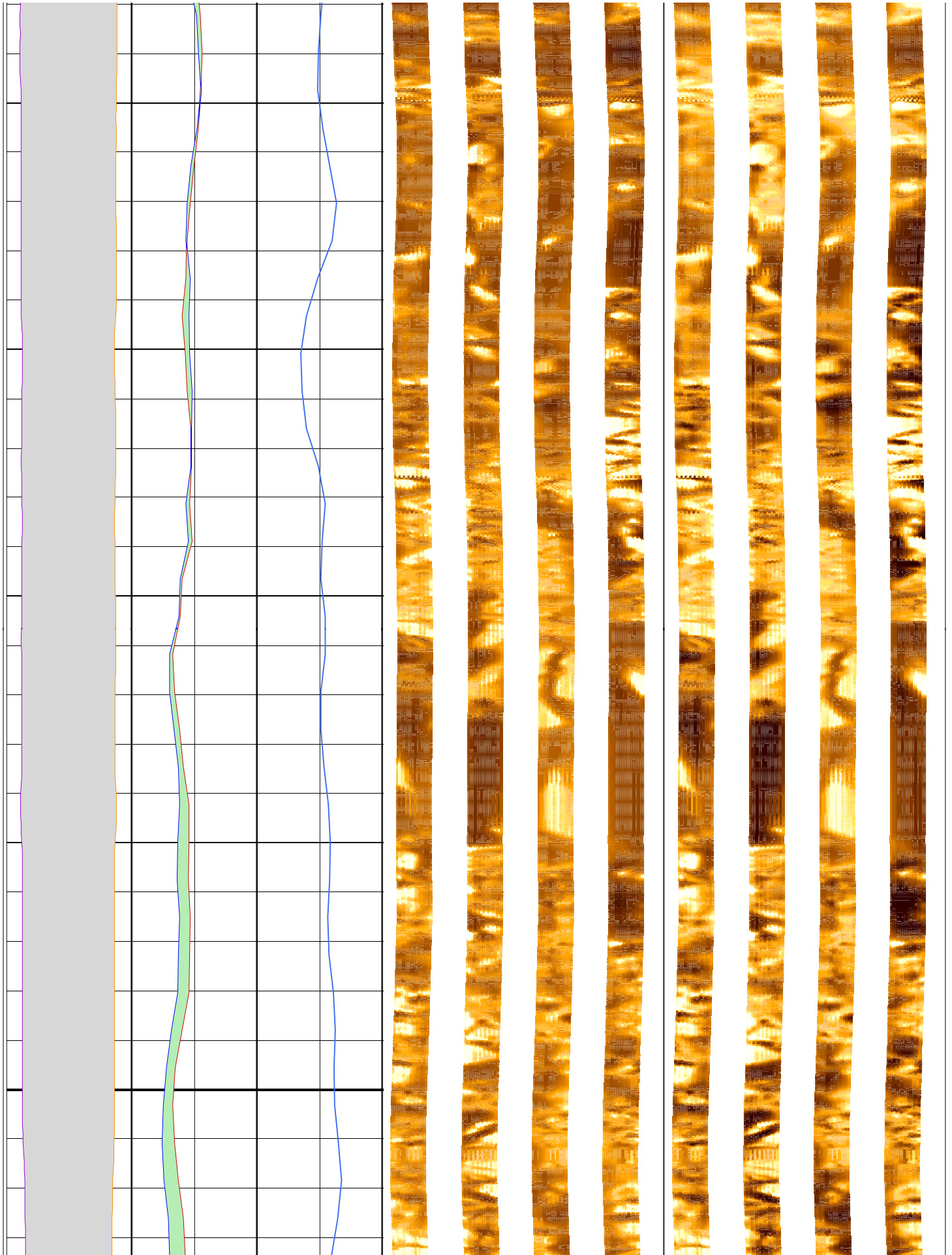

182

184

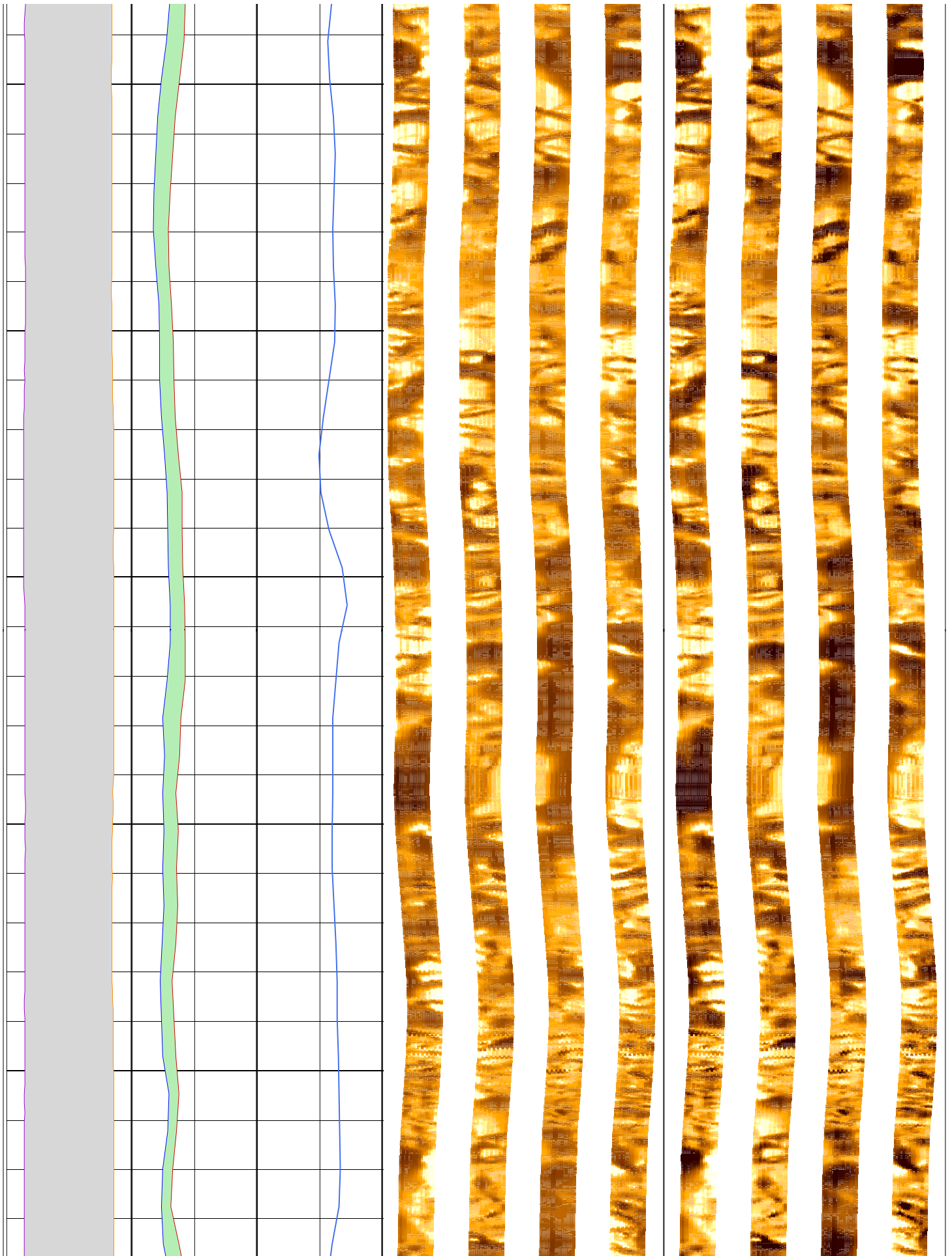

186

188

190

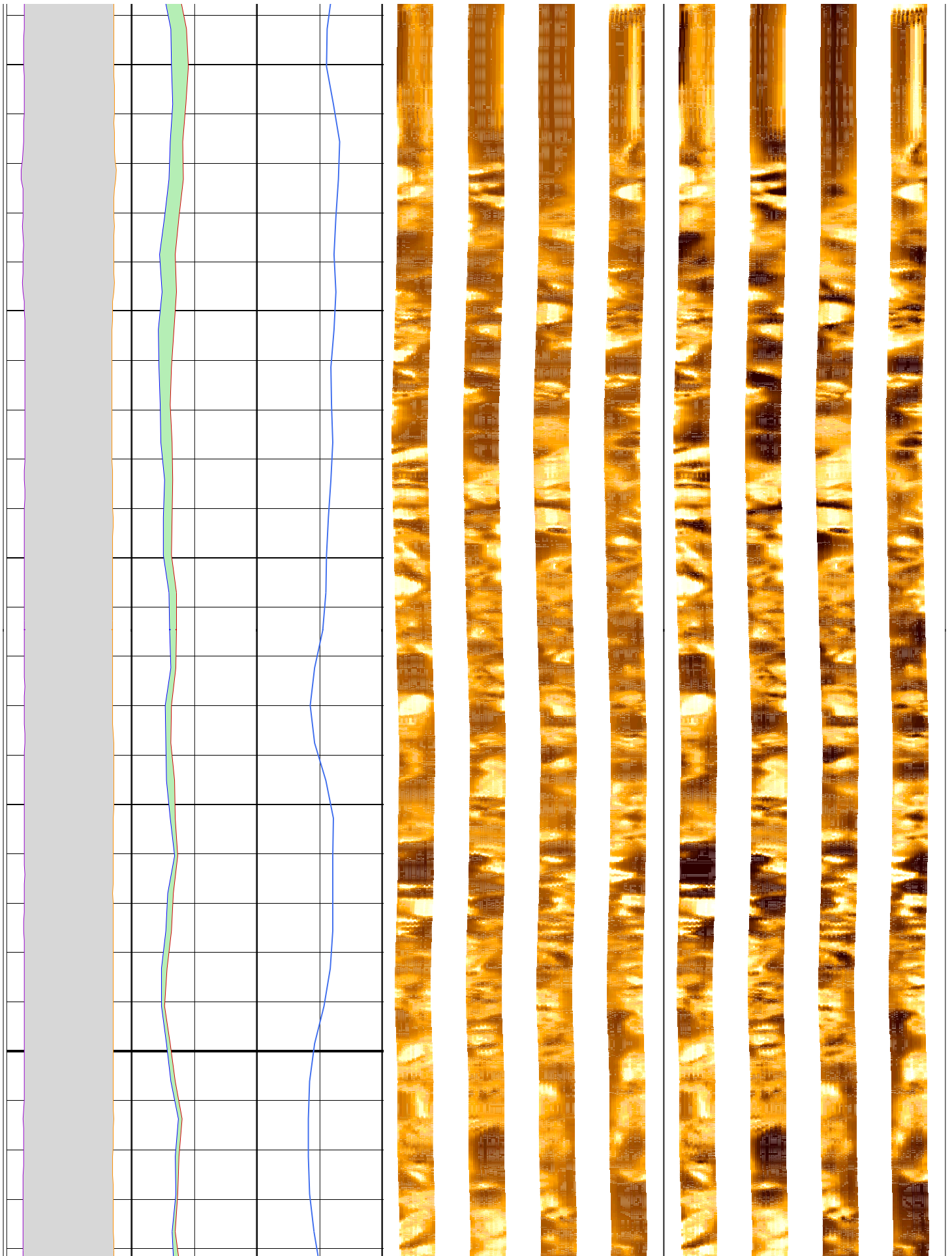

192

194

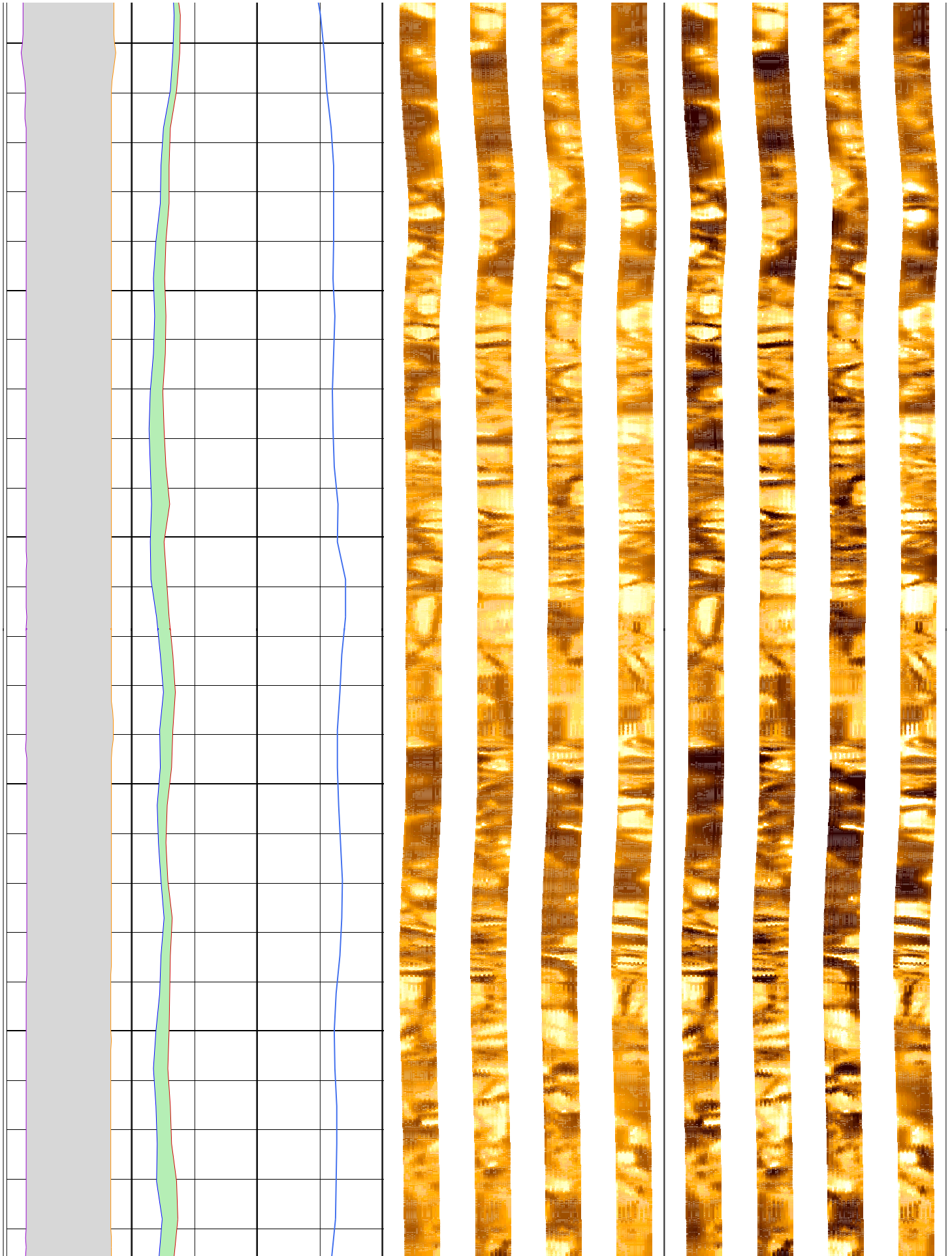

196

198

200

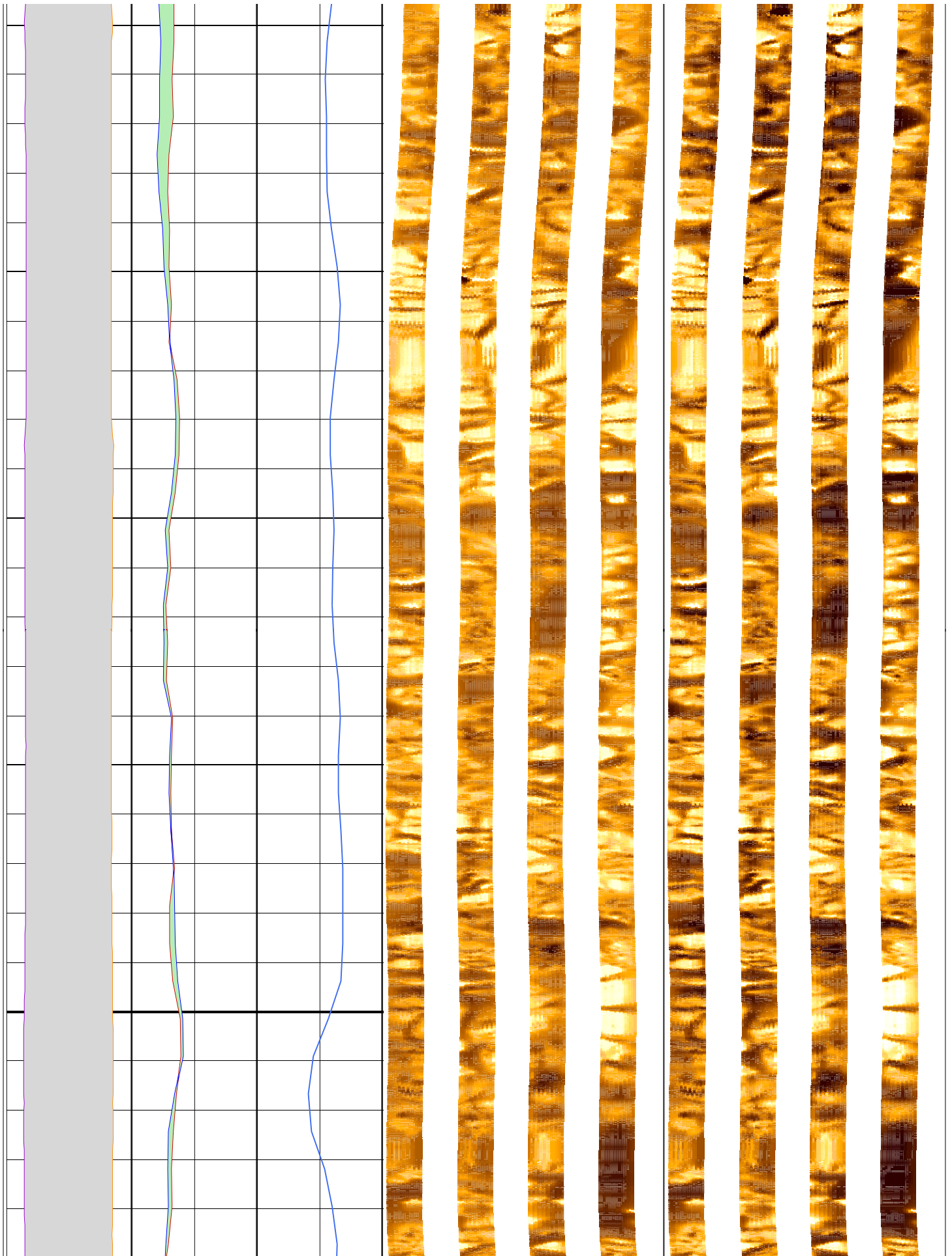

202

204

206

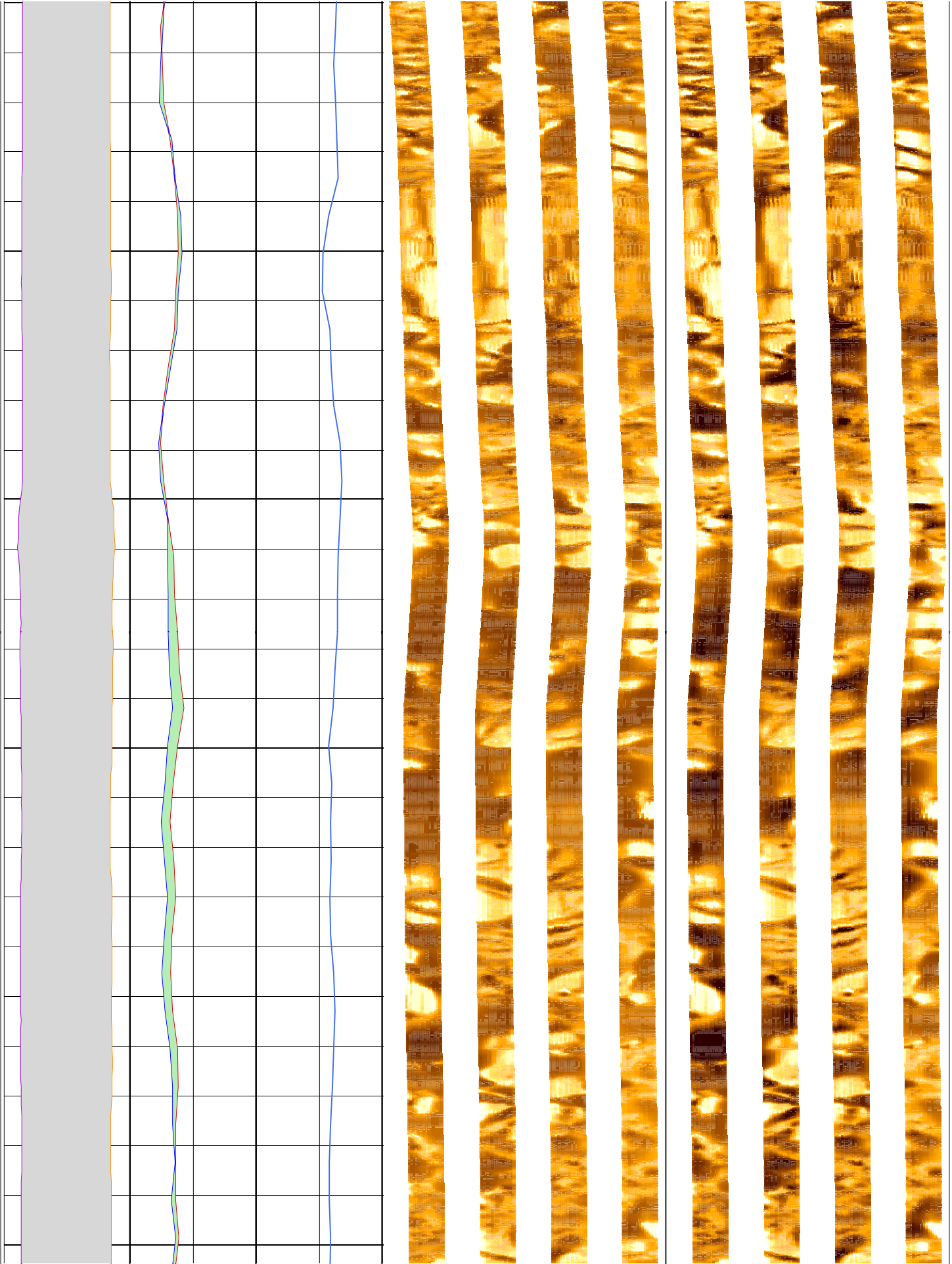

208

210

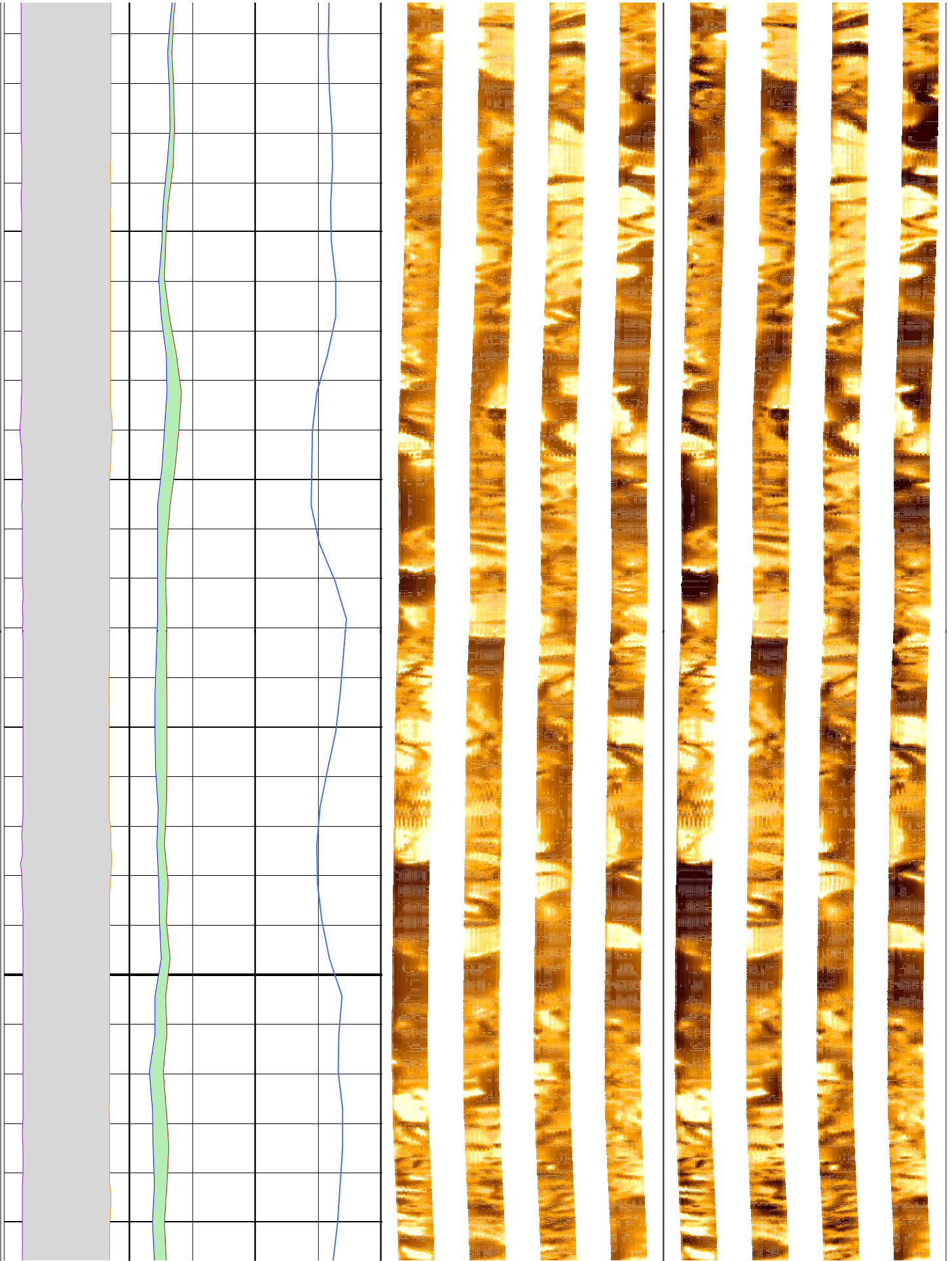

212

214

216

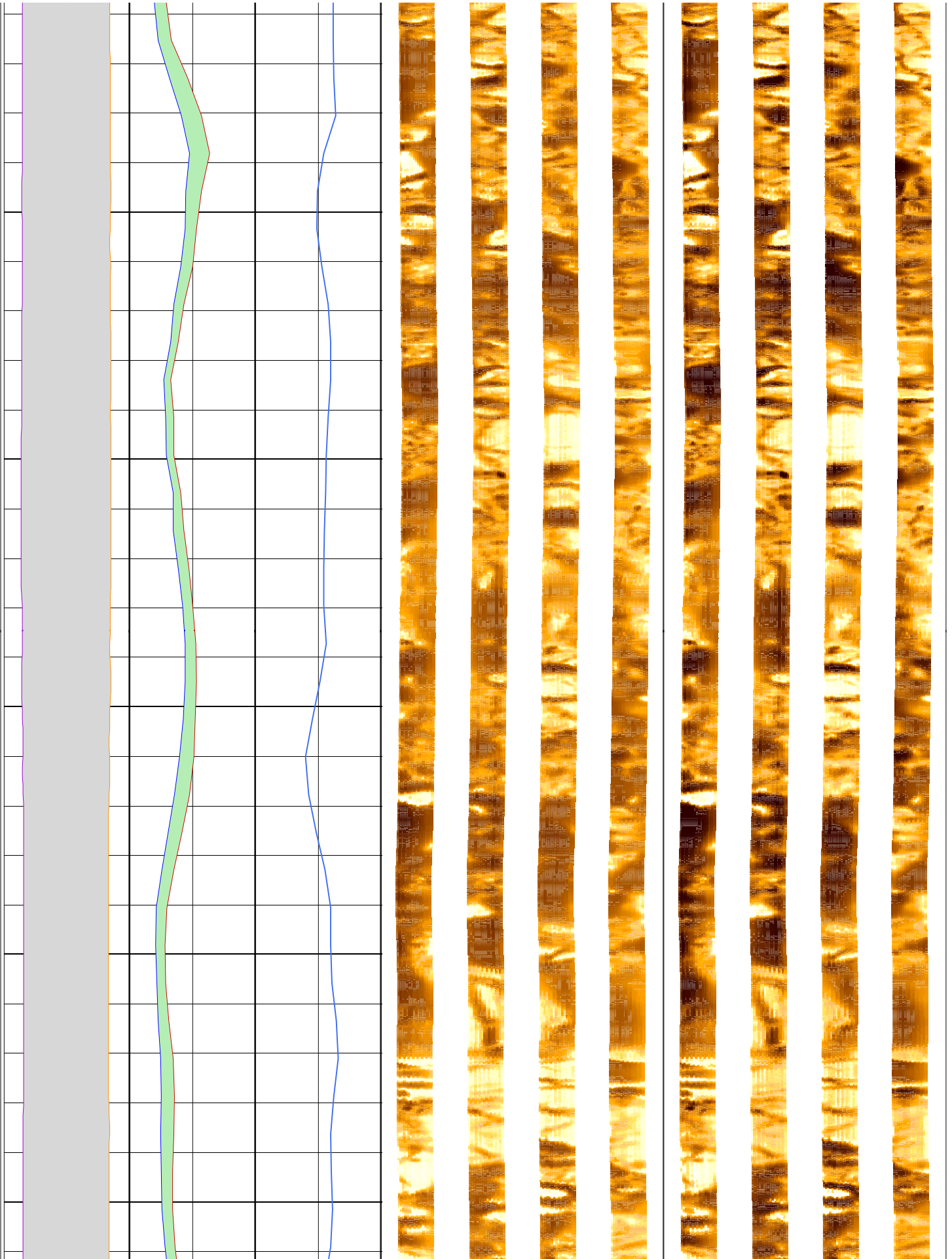

218

220

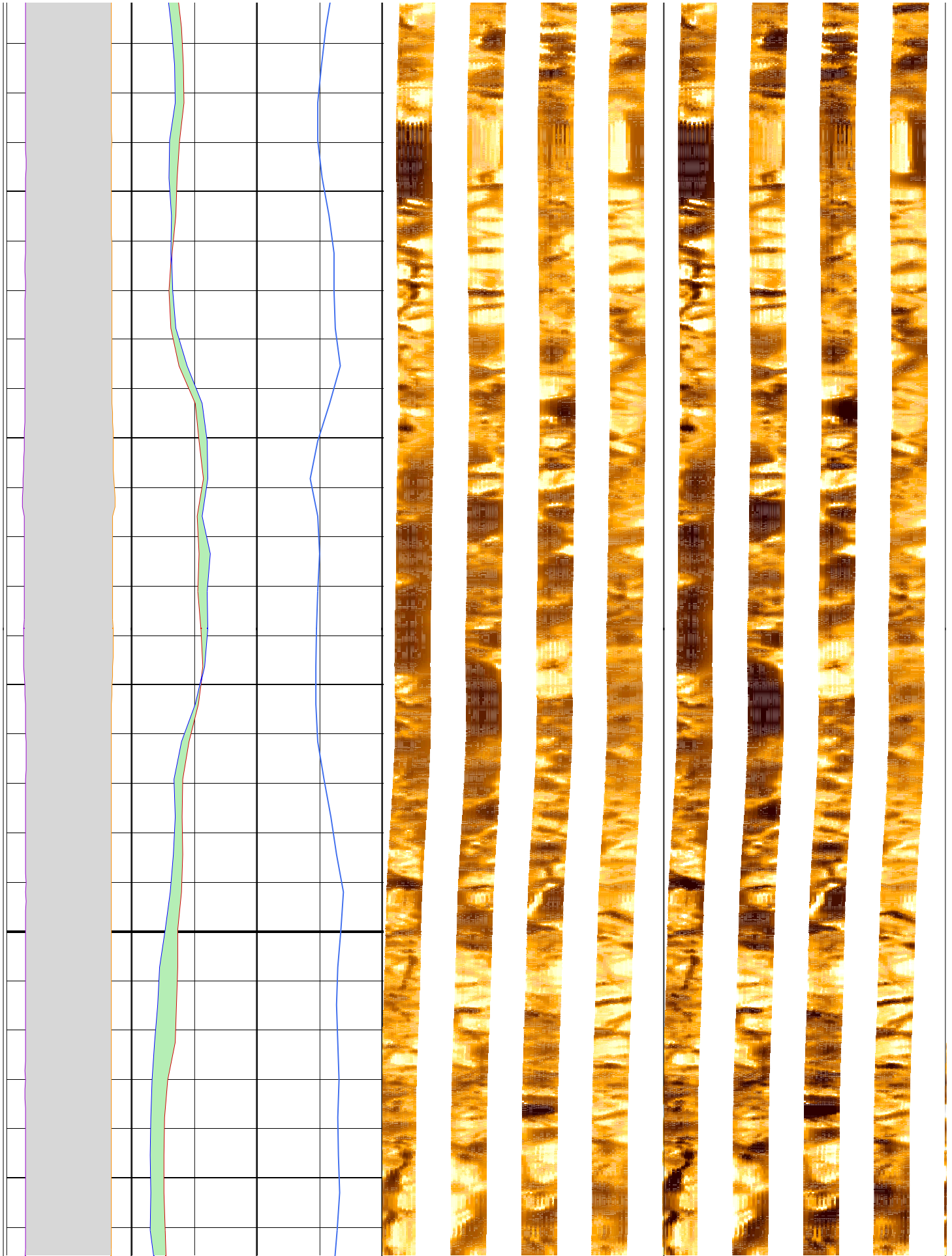

222

224

226

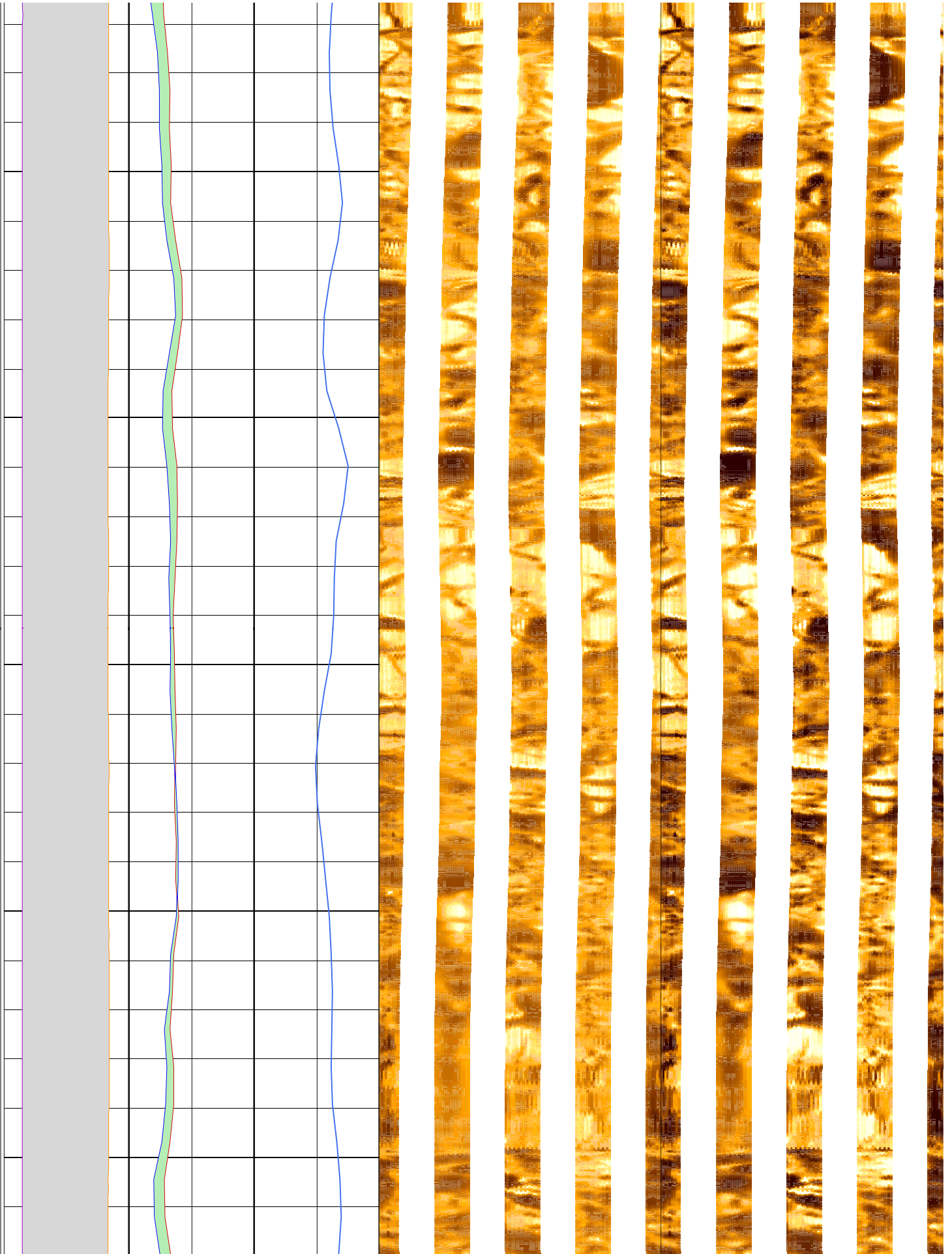

228

230

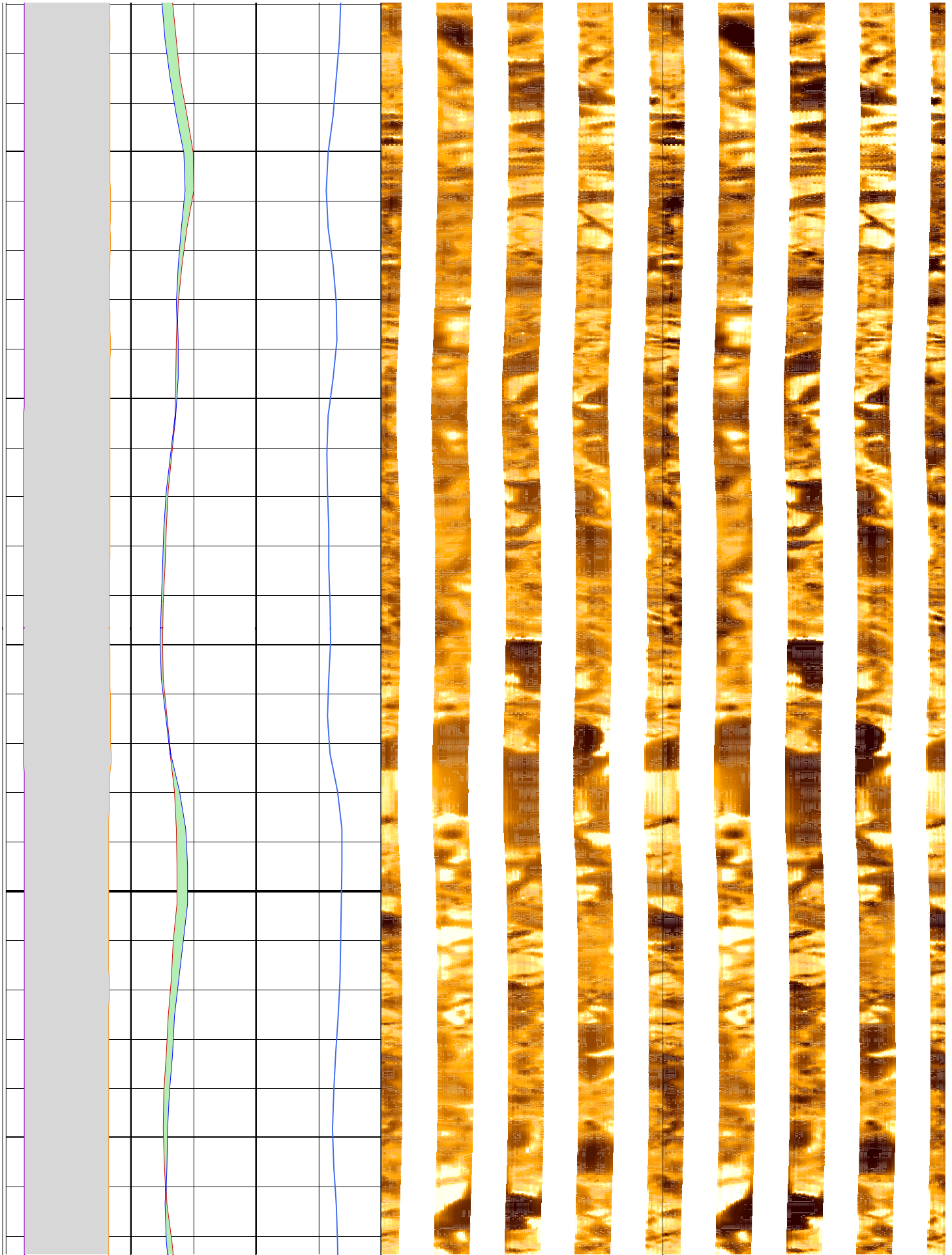

232

234

236

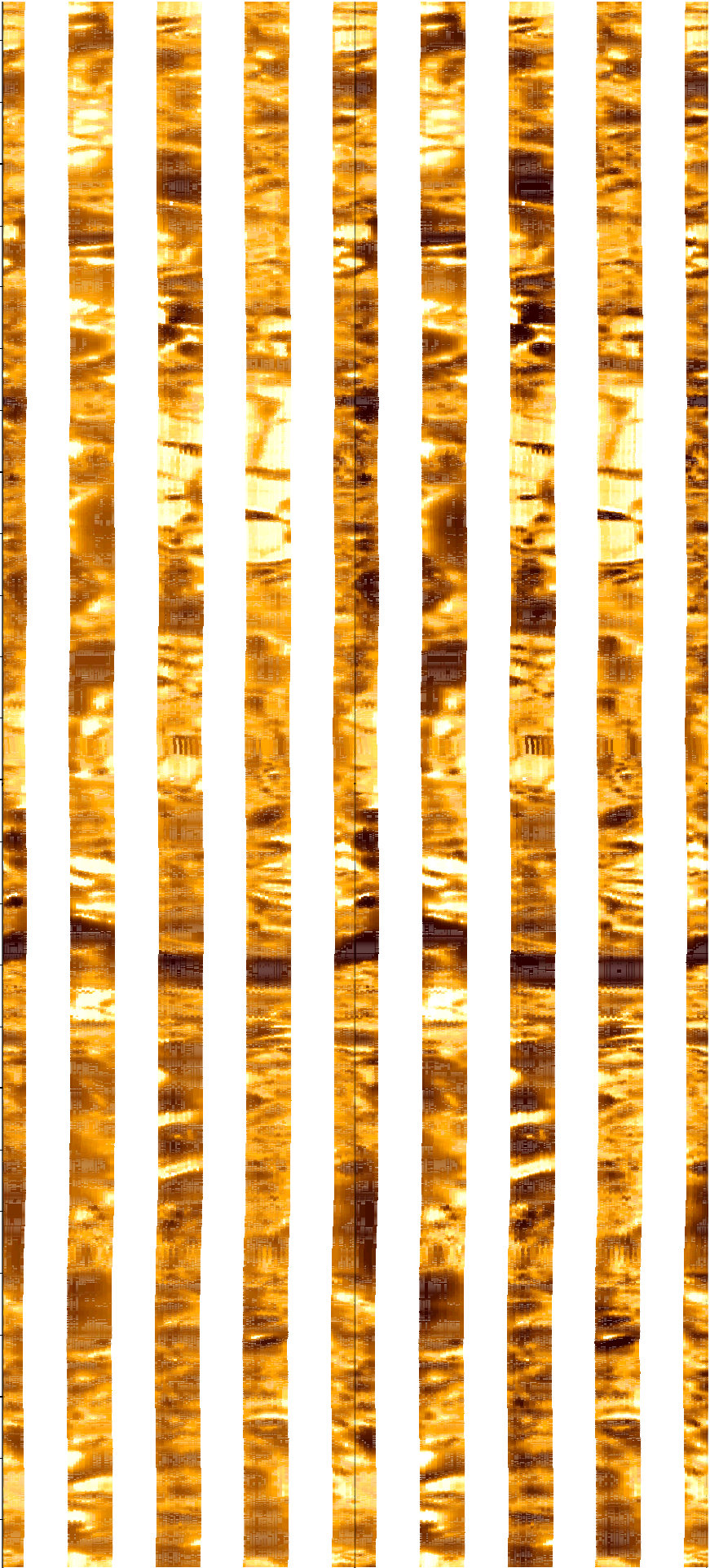

238

240

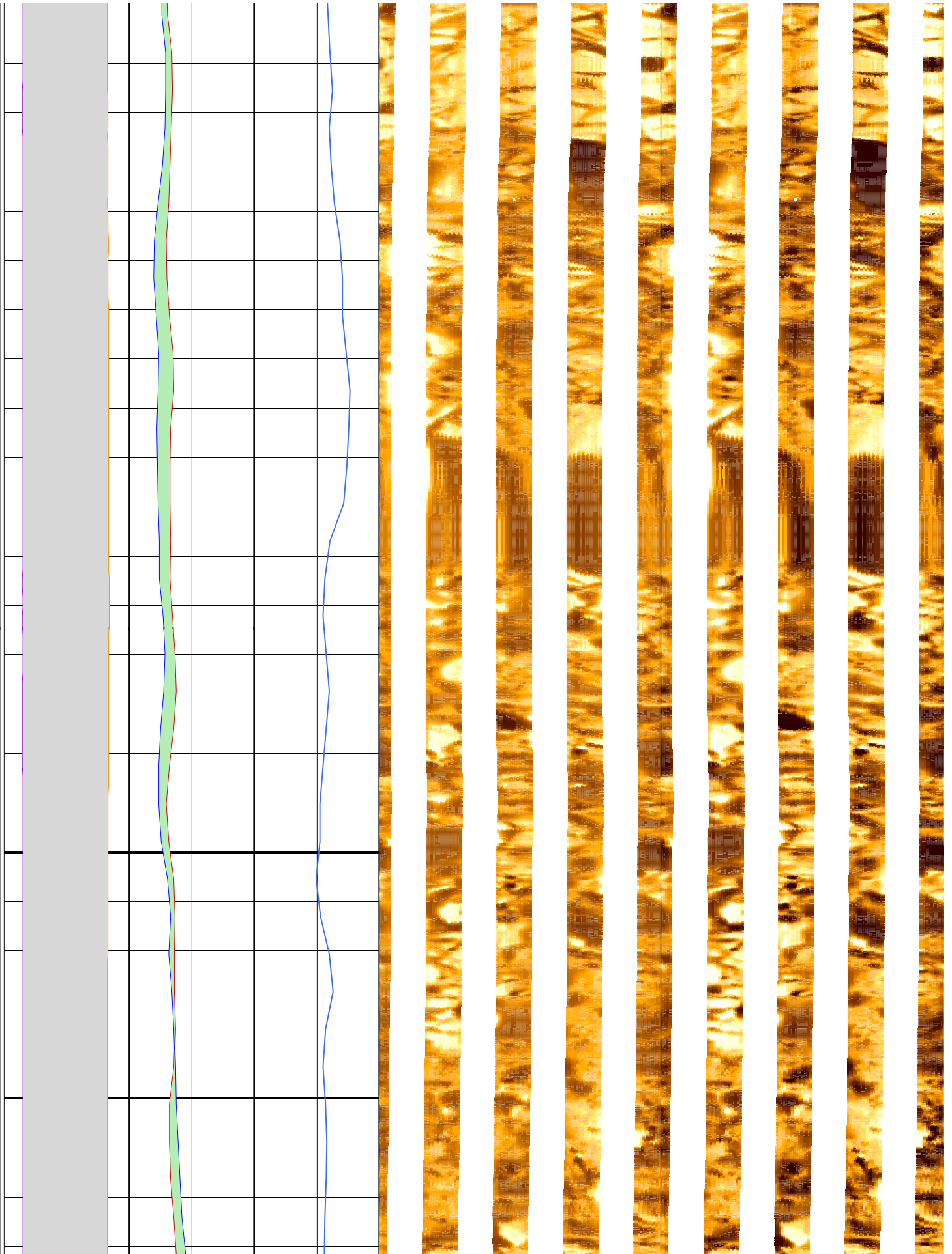

242

244

246

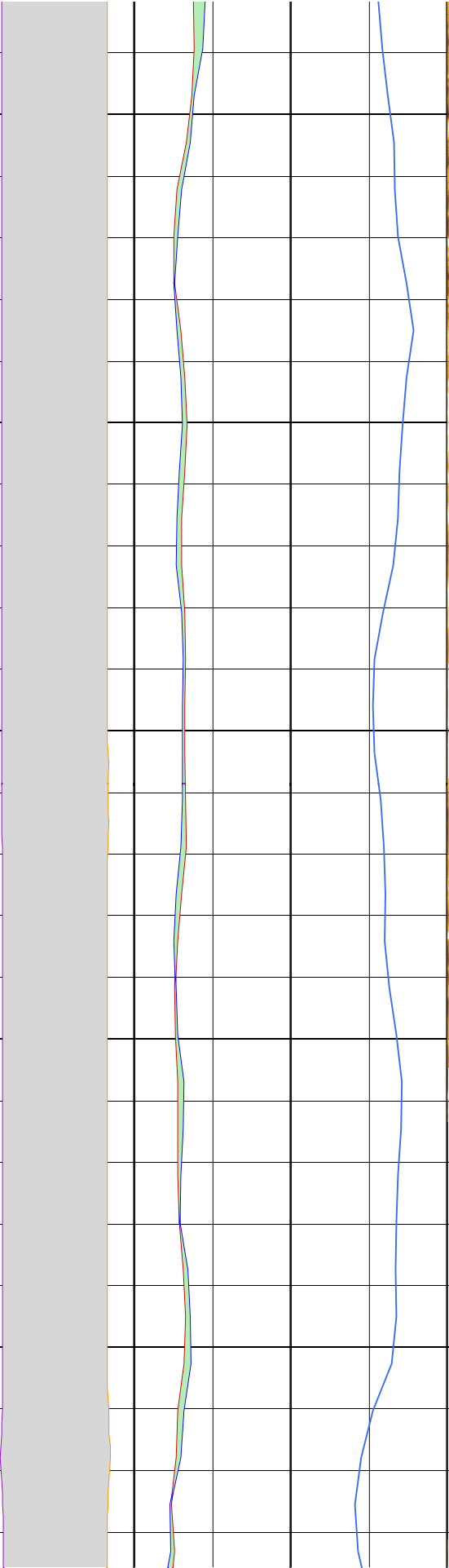

248

250

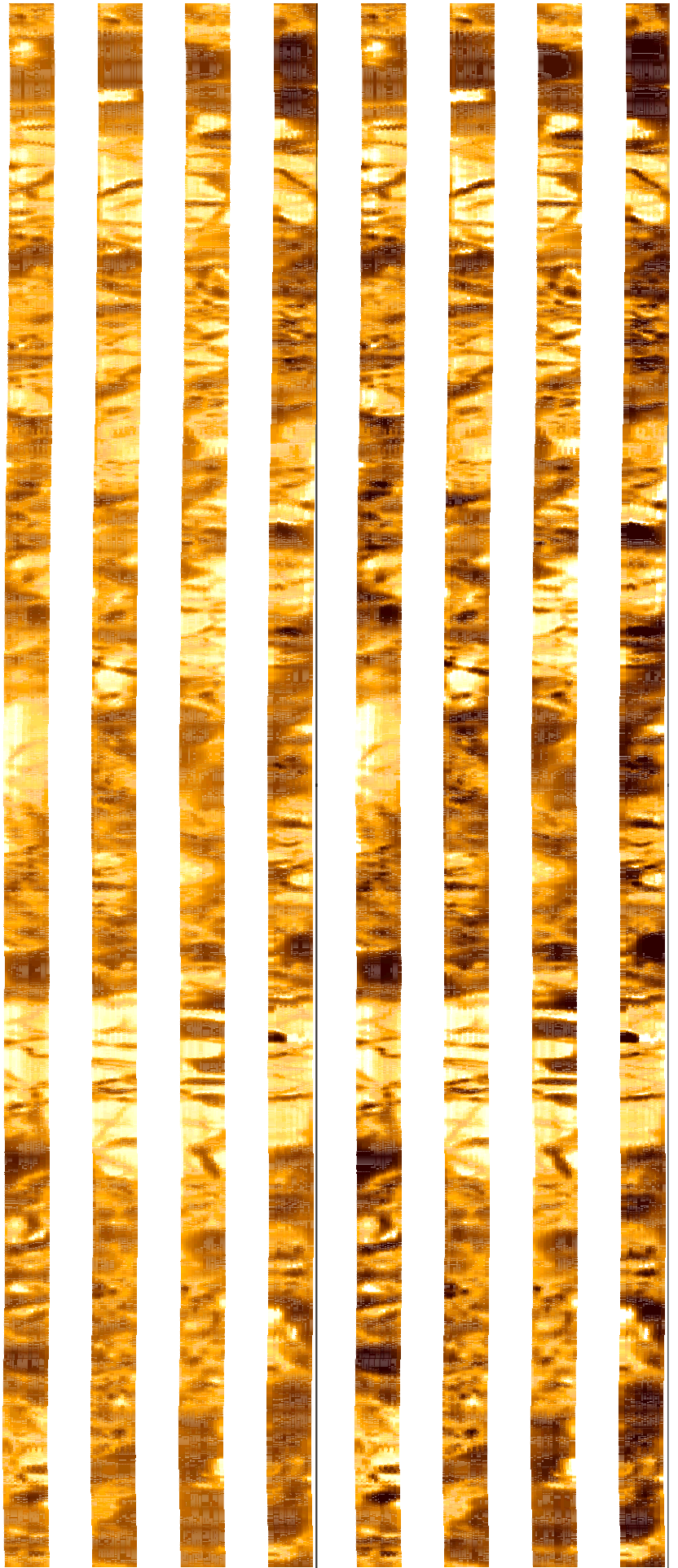
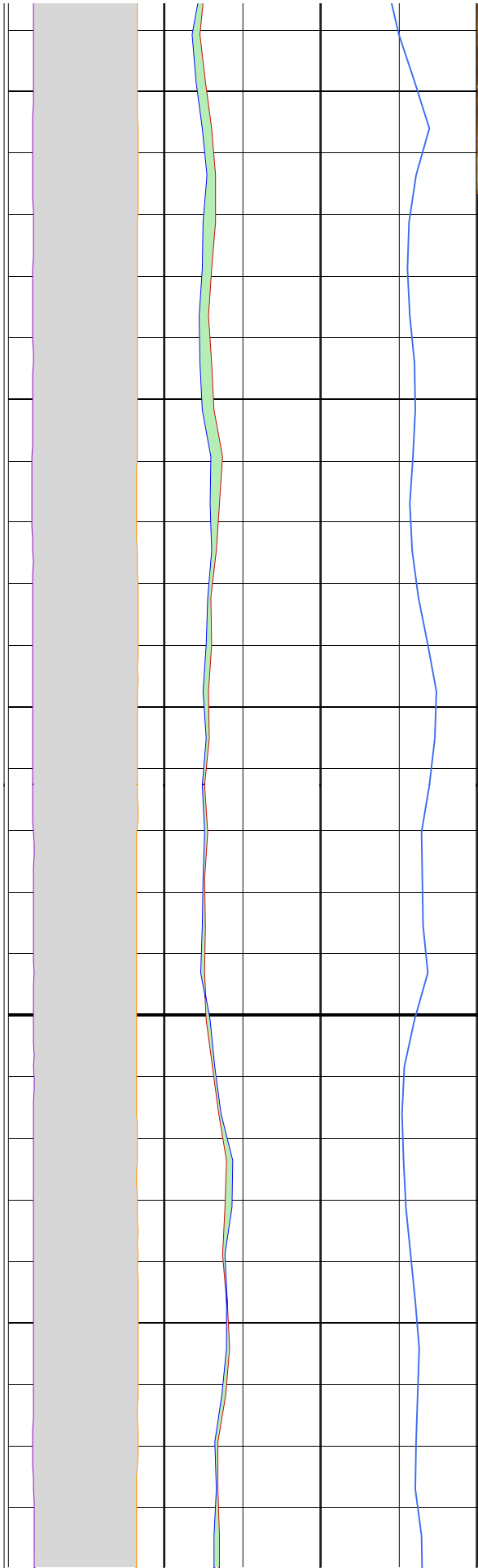

252

254

256

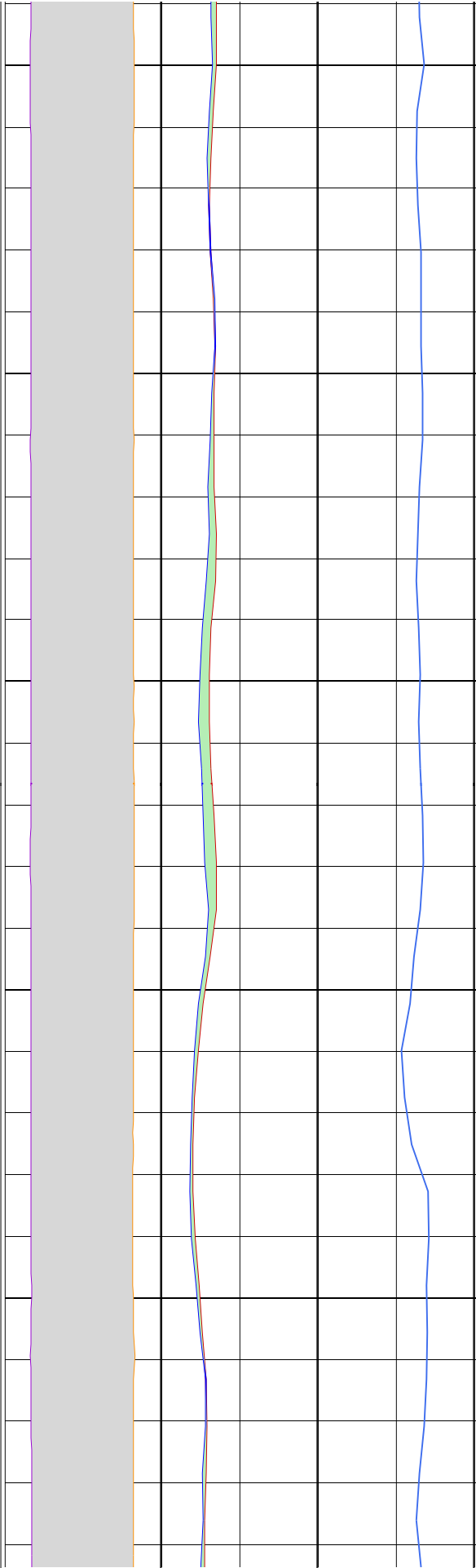

258

260

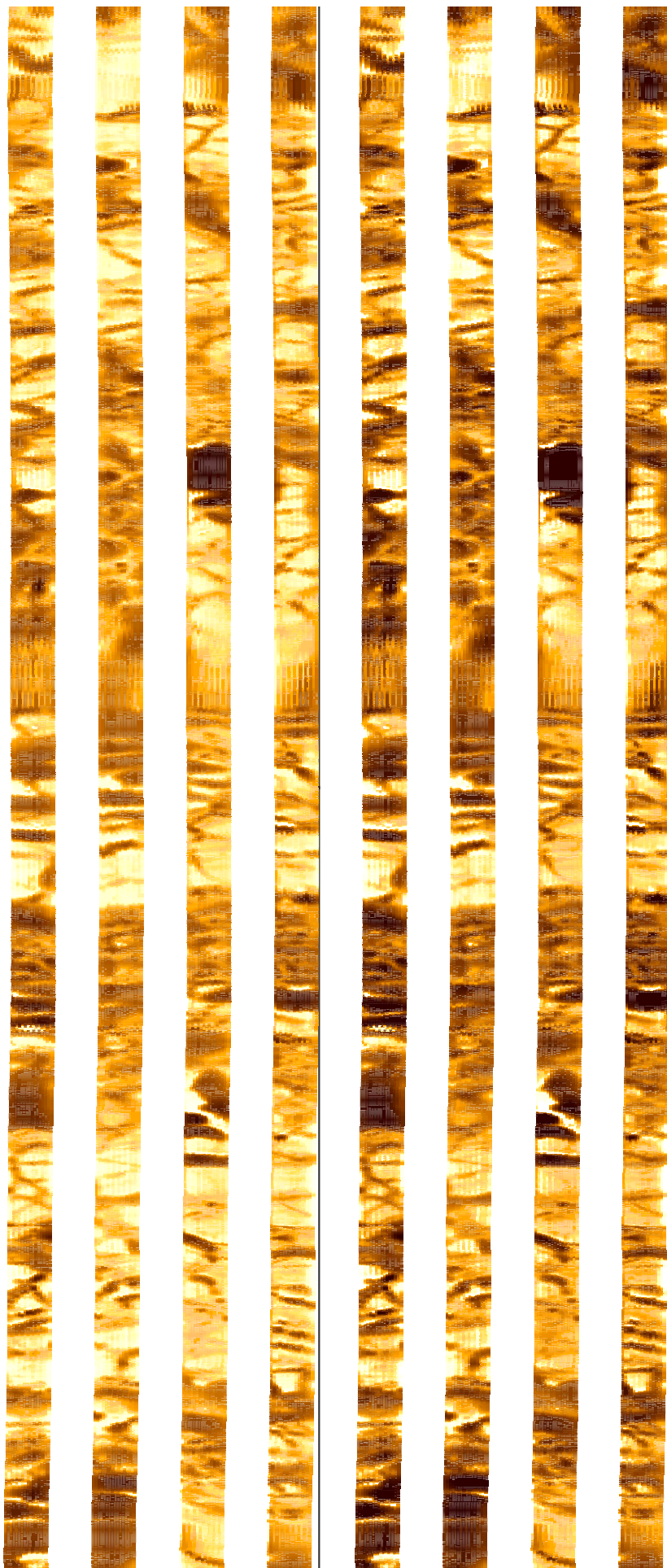
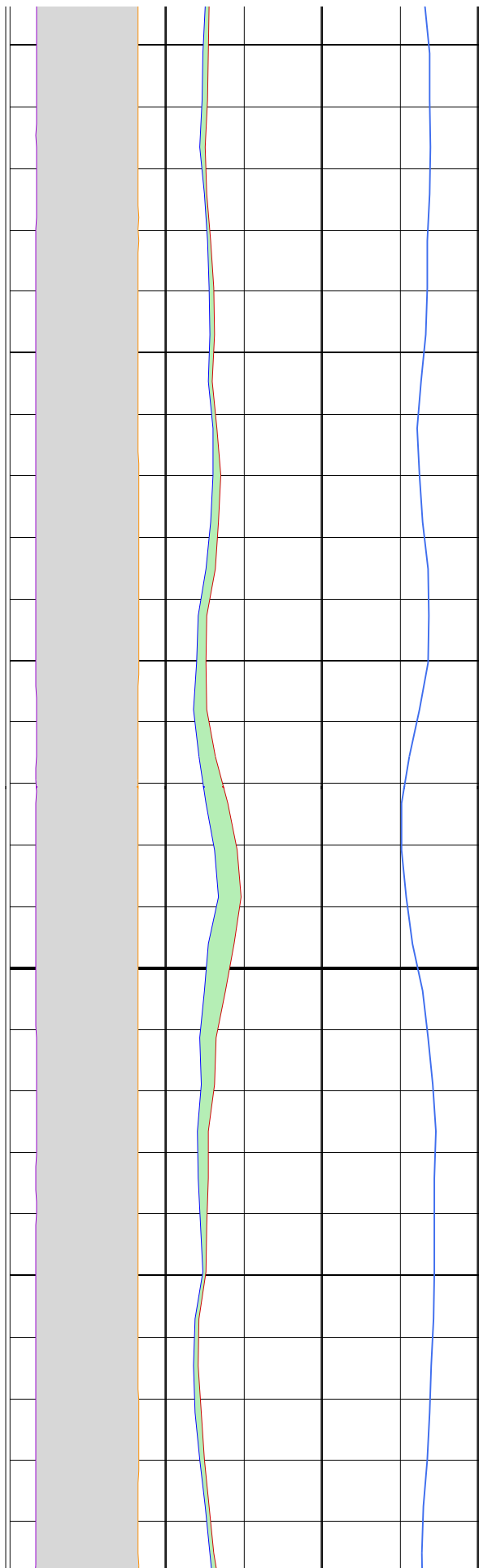

262

264

266

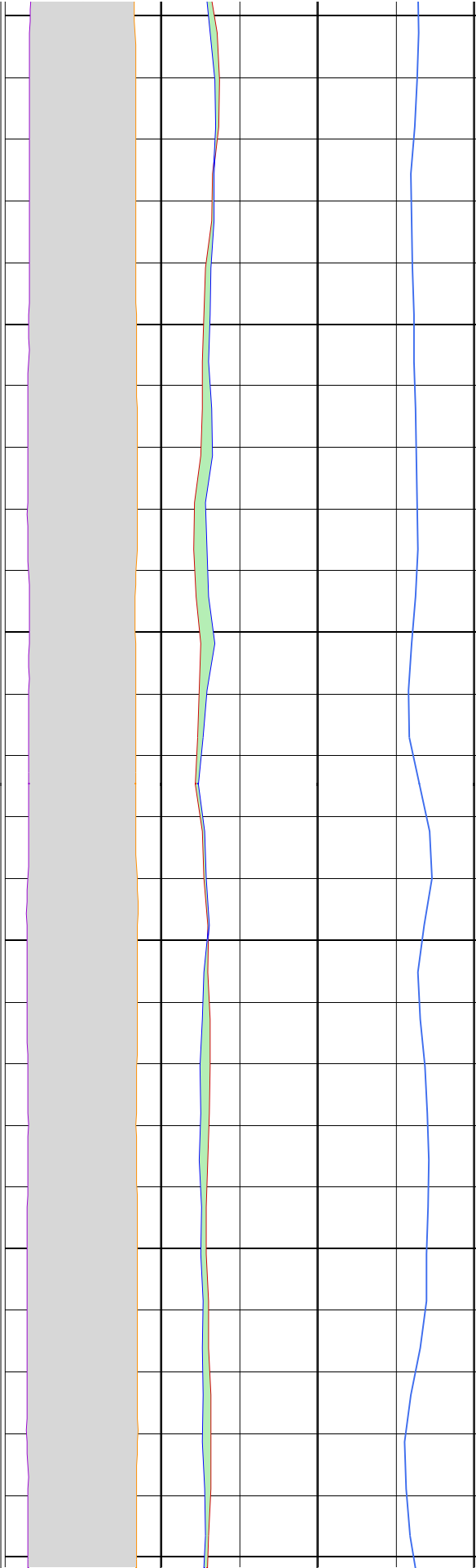

268

270

272

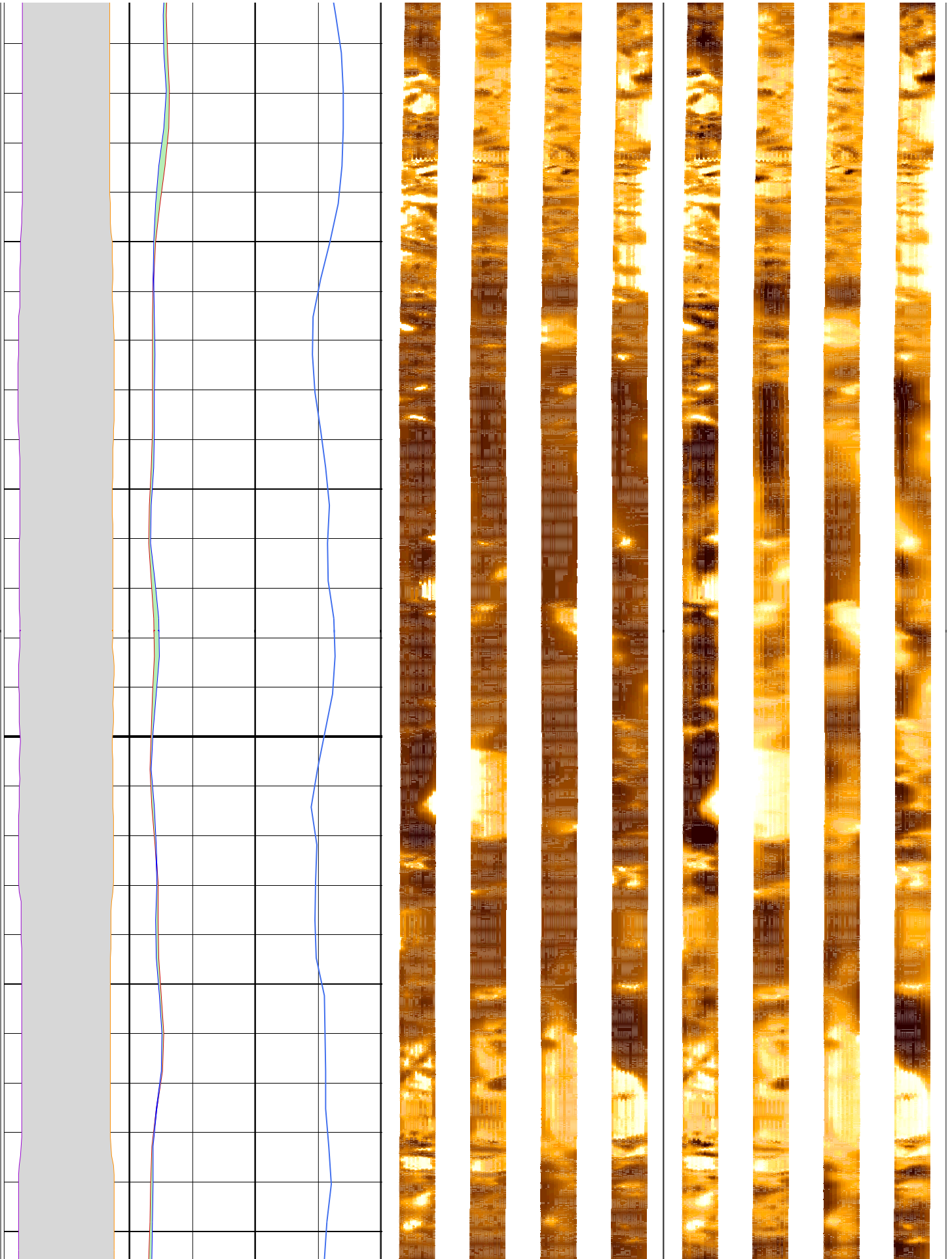

274

276

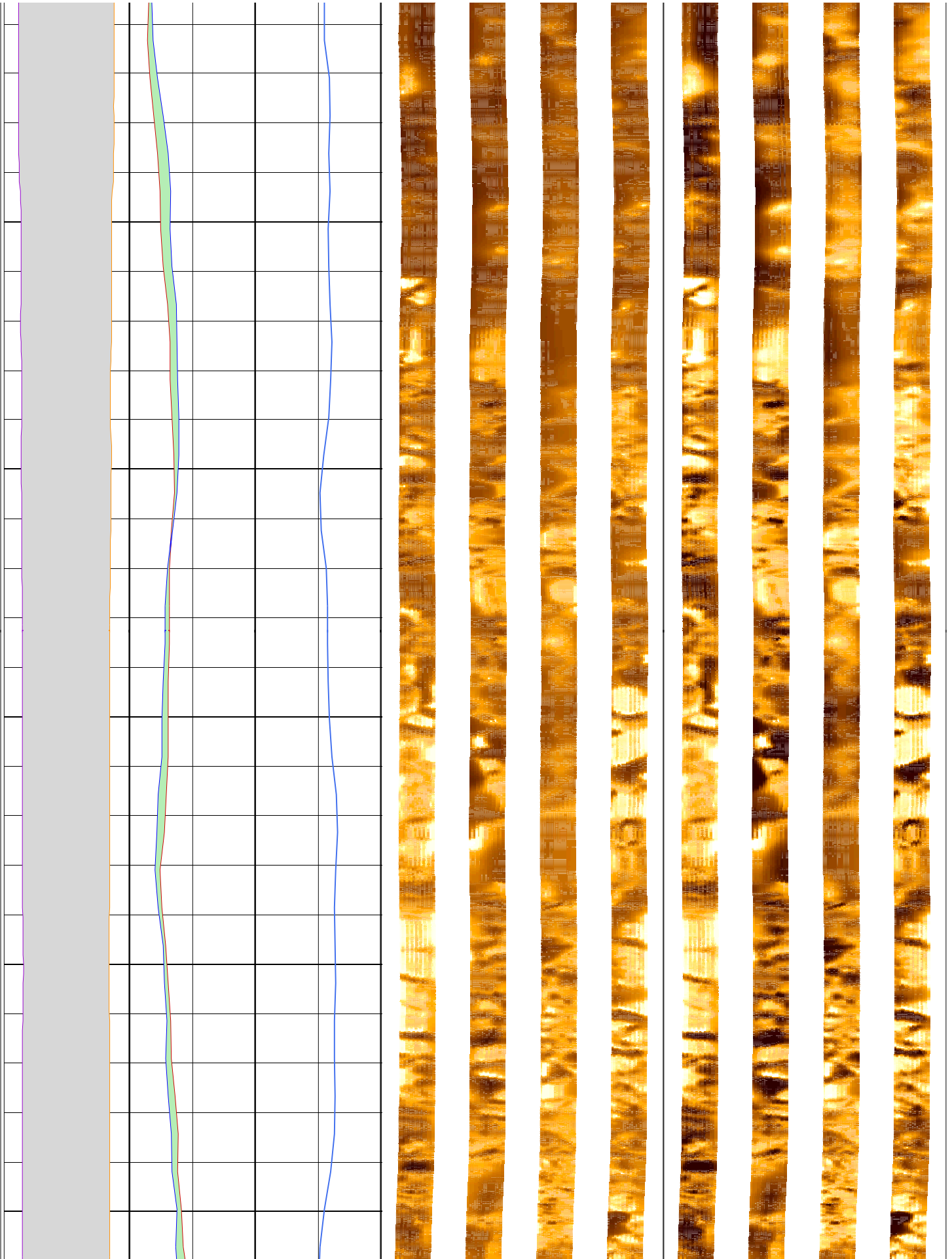

278

280

282

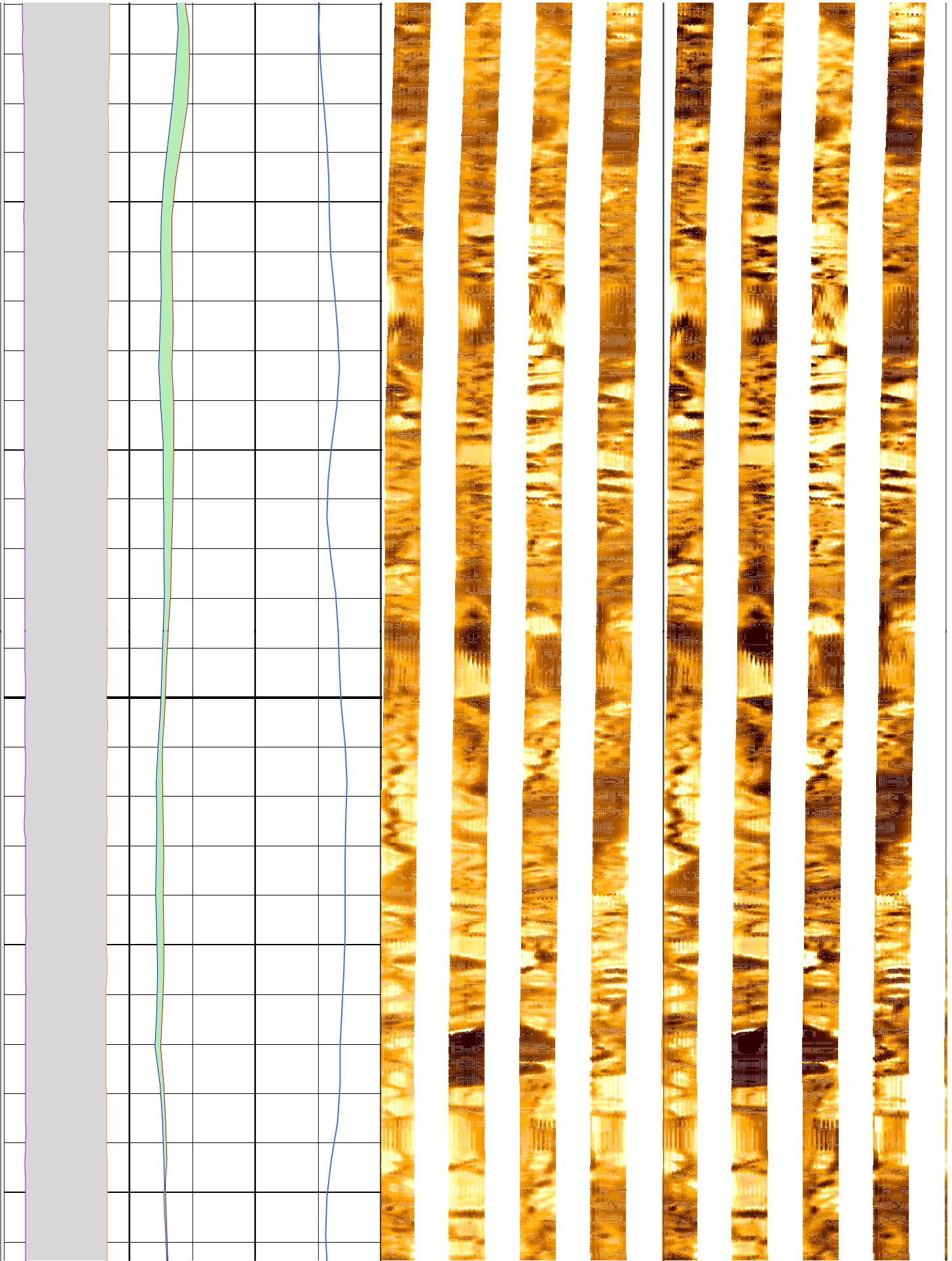

284

286

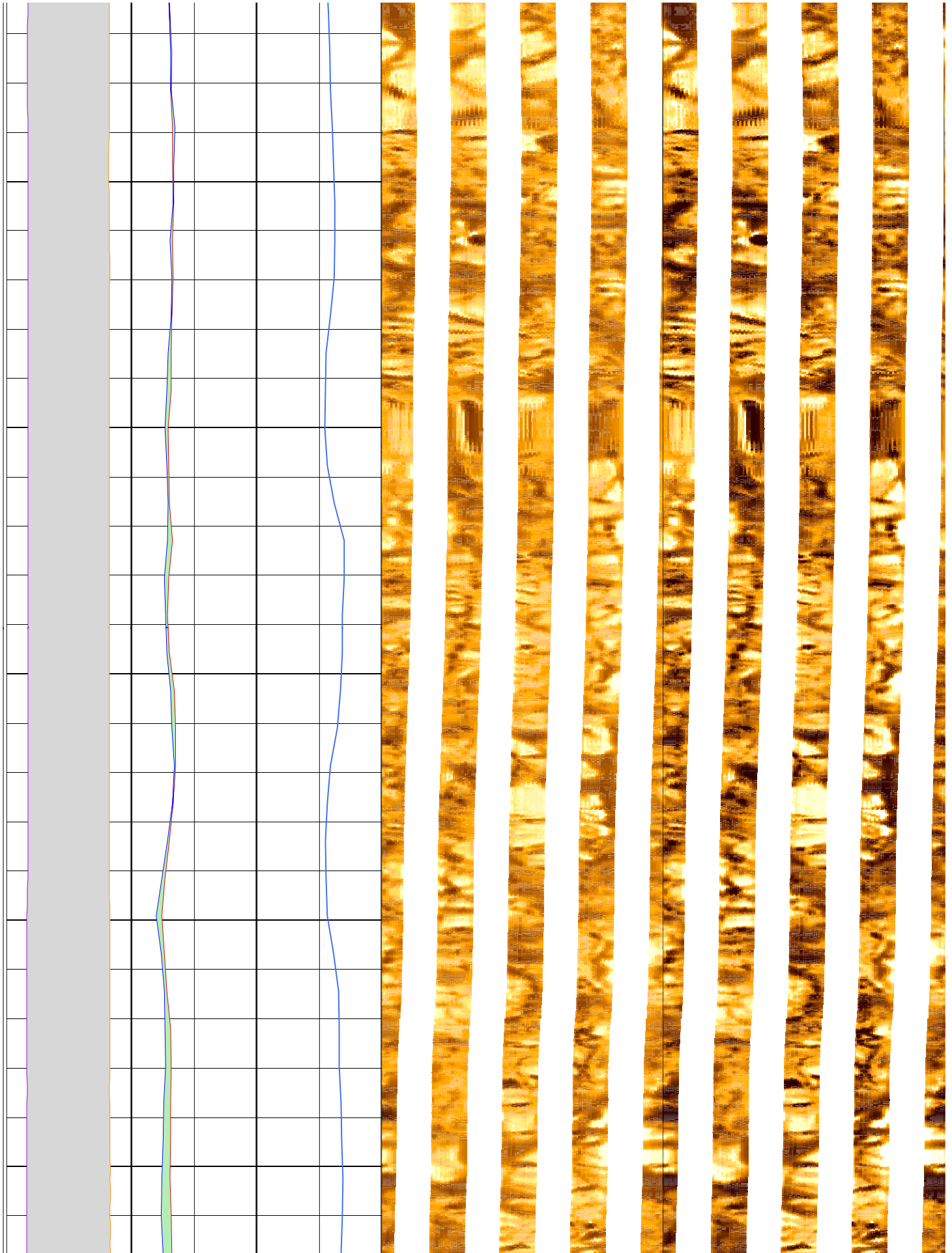

288

290

292

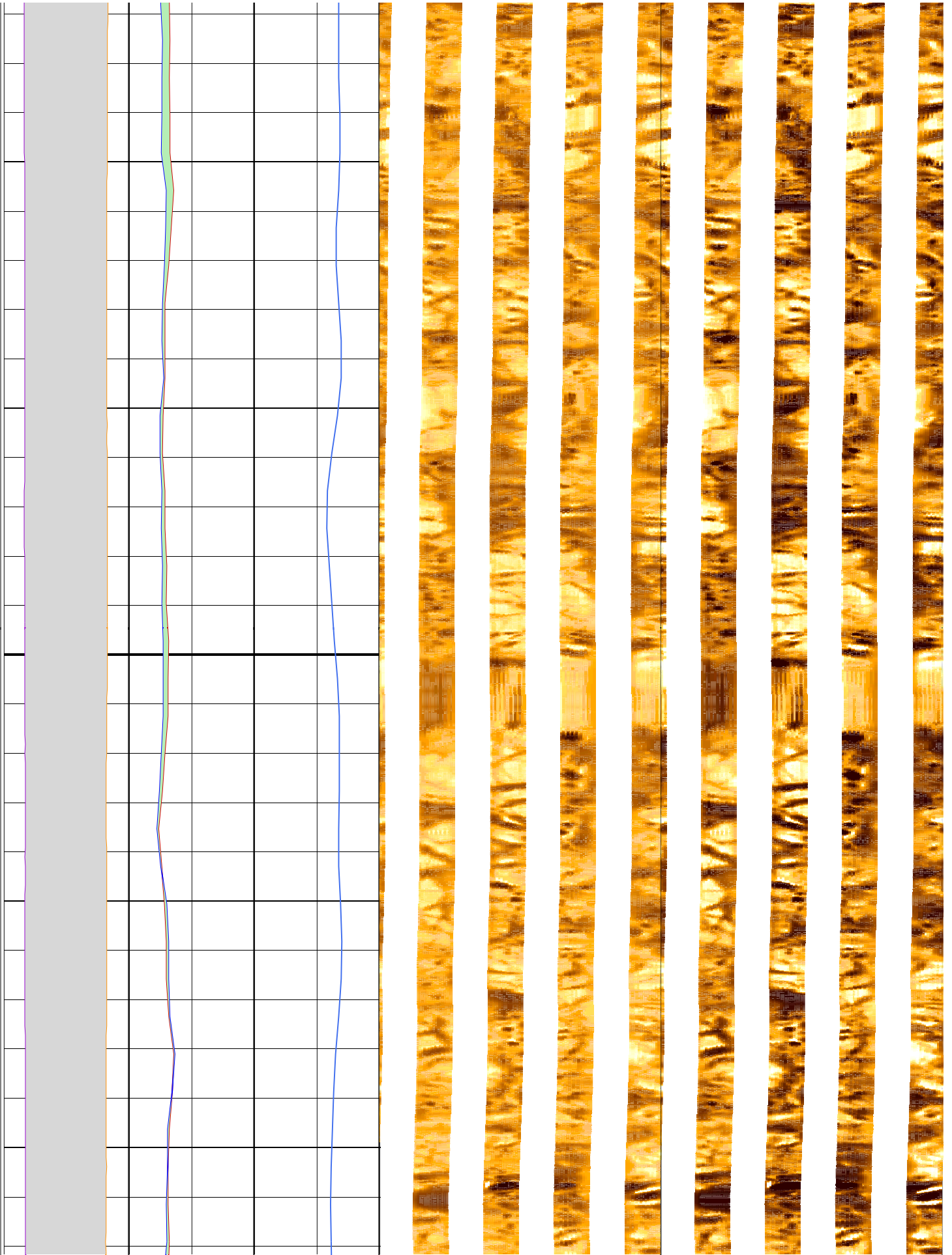

294

296

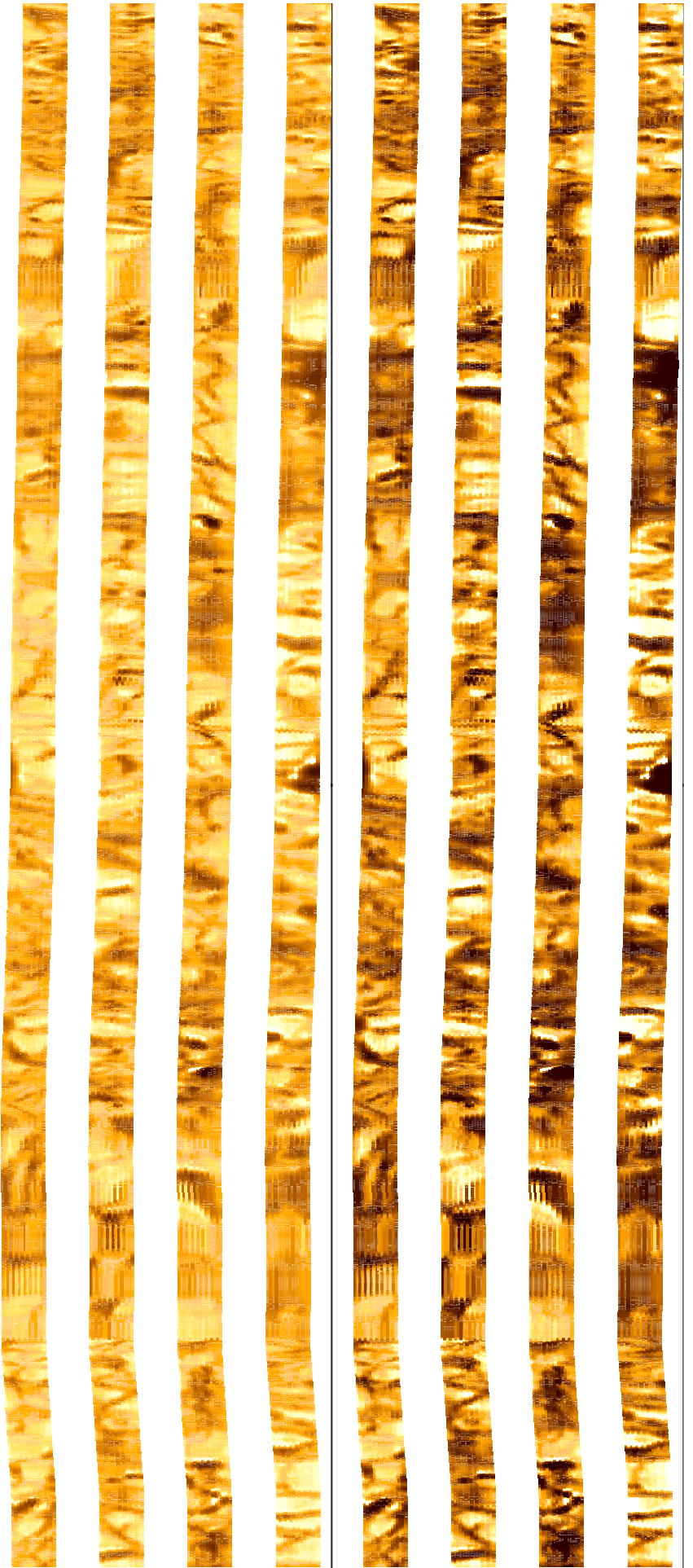
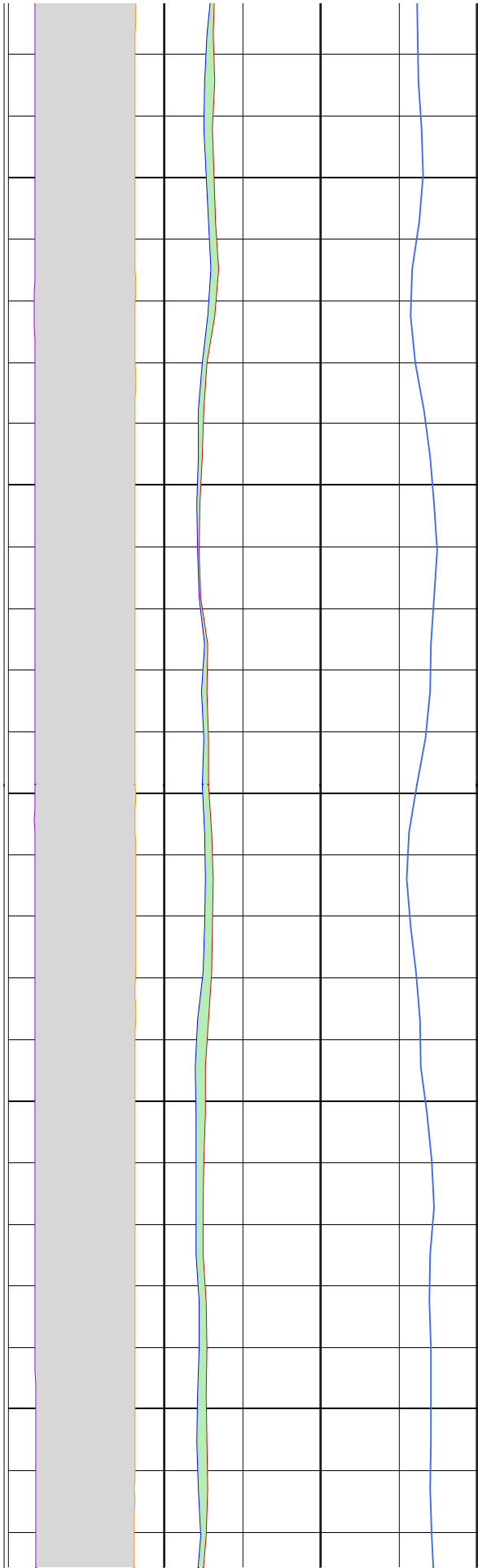

298

300

302

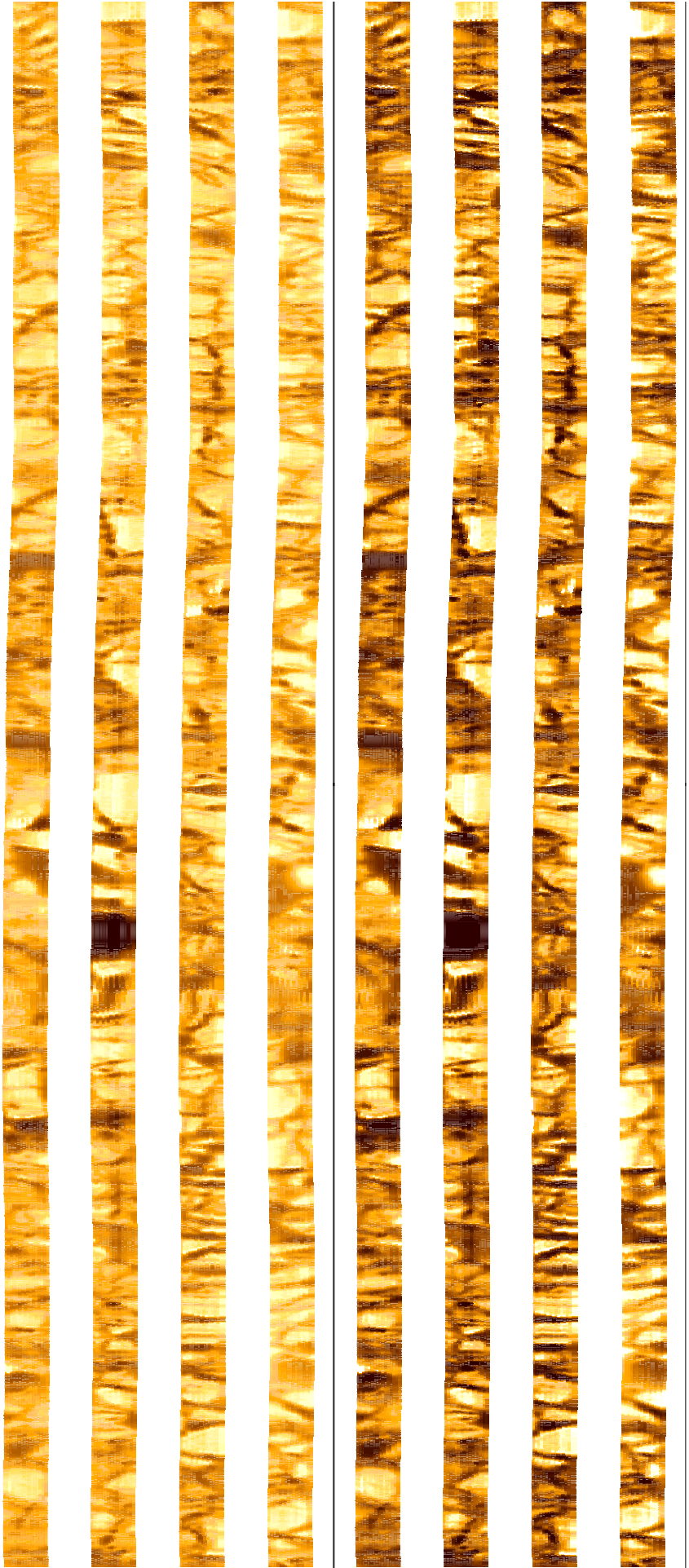
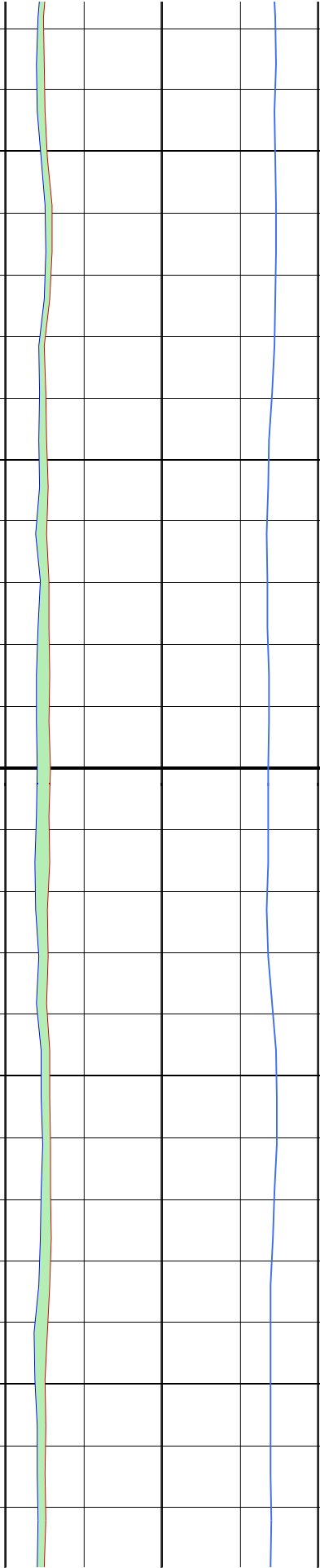
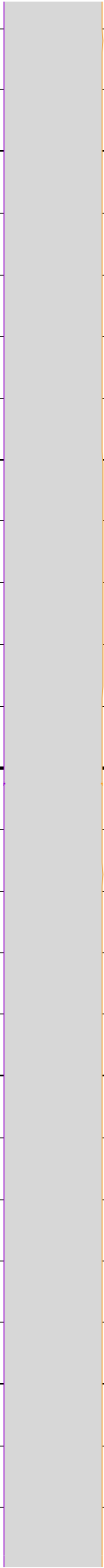

304

306

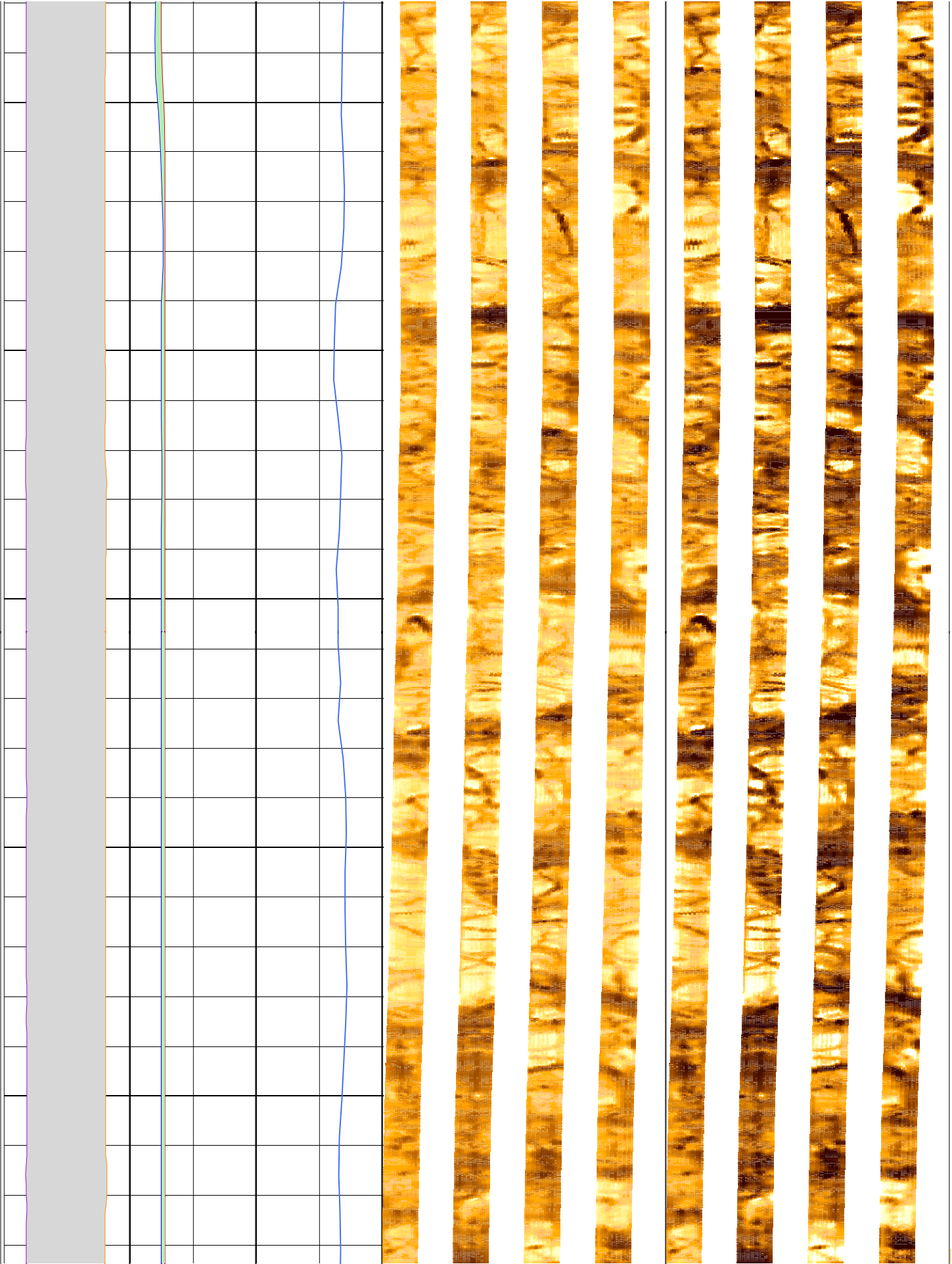

308

310

312

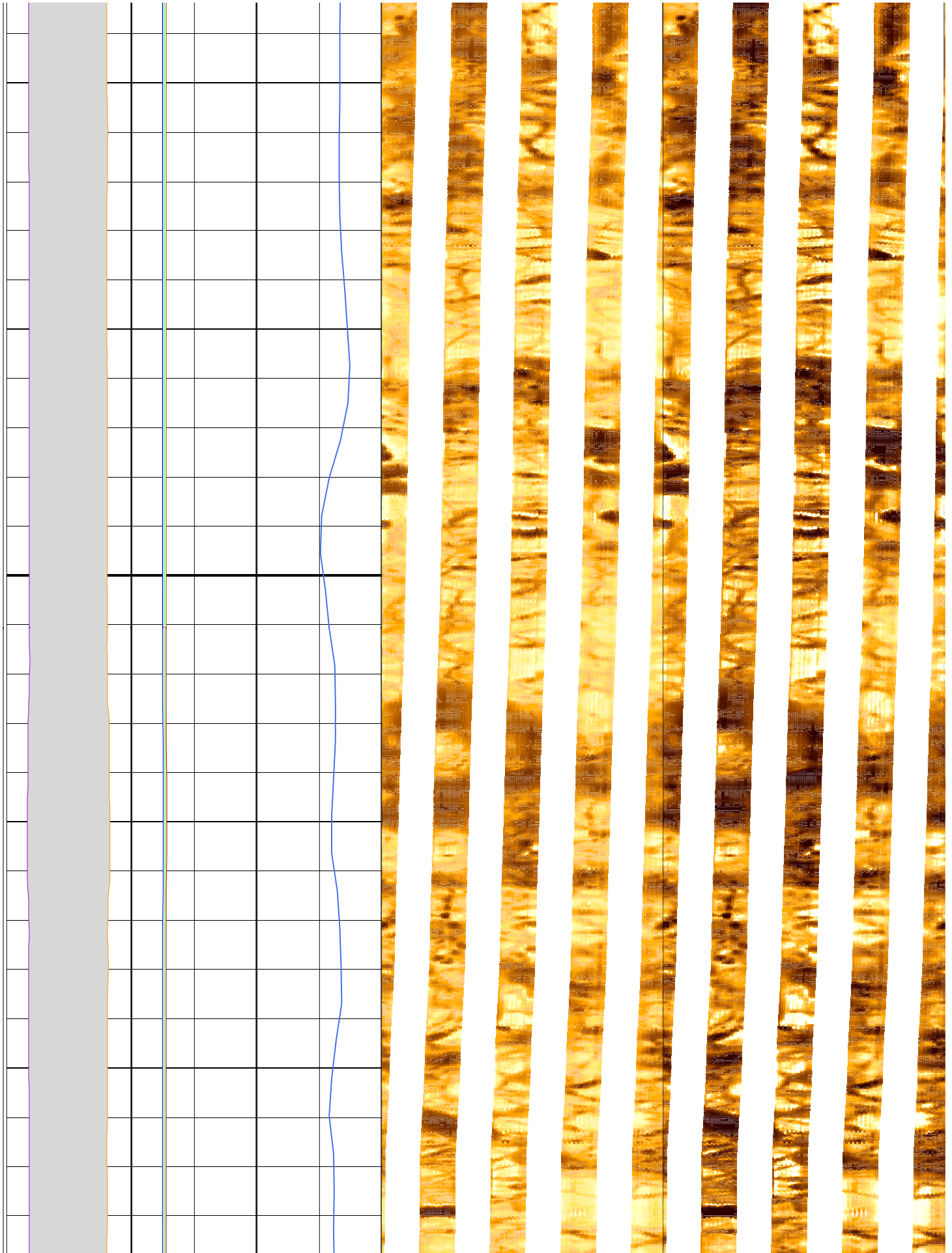

314

316

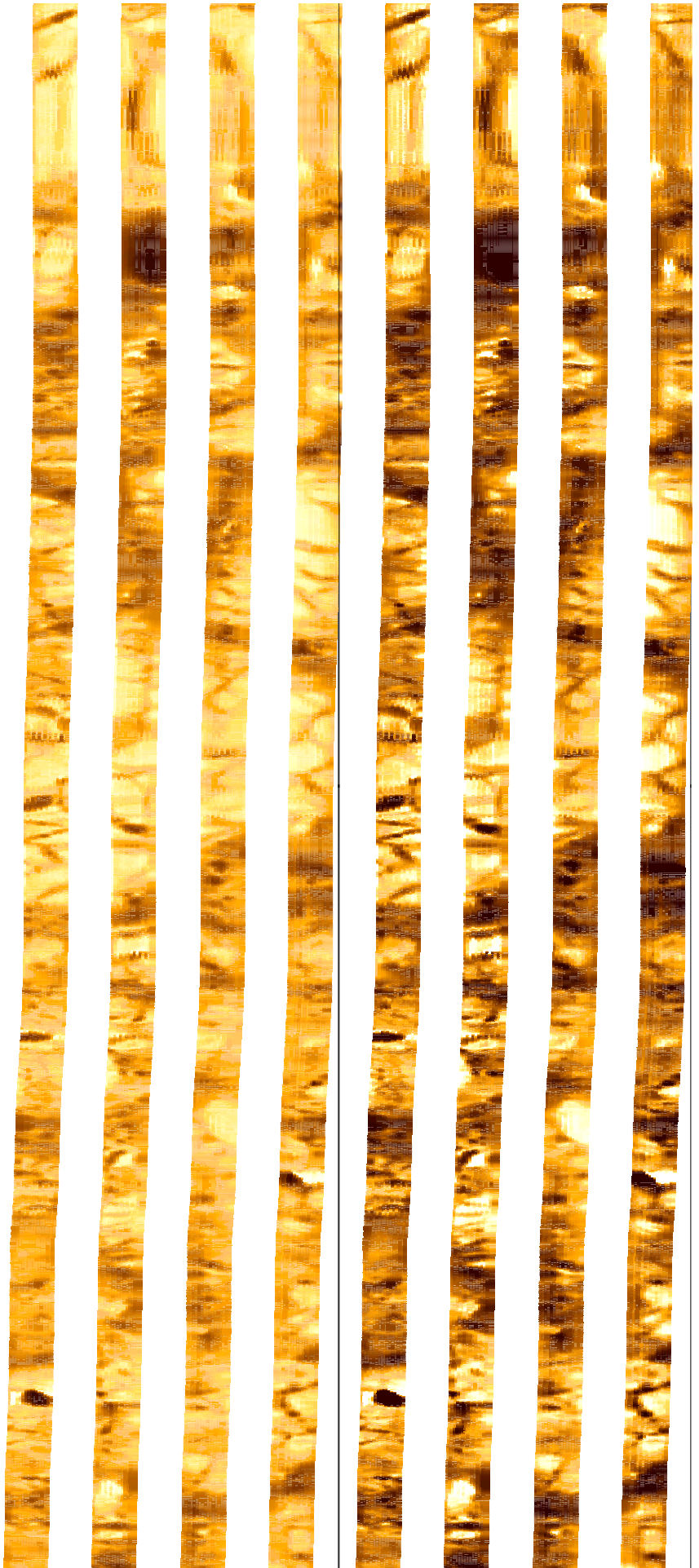
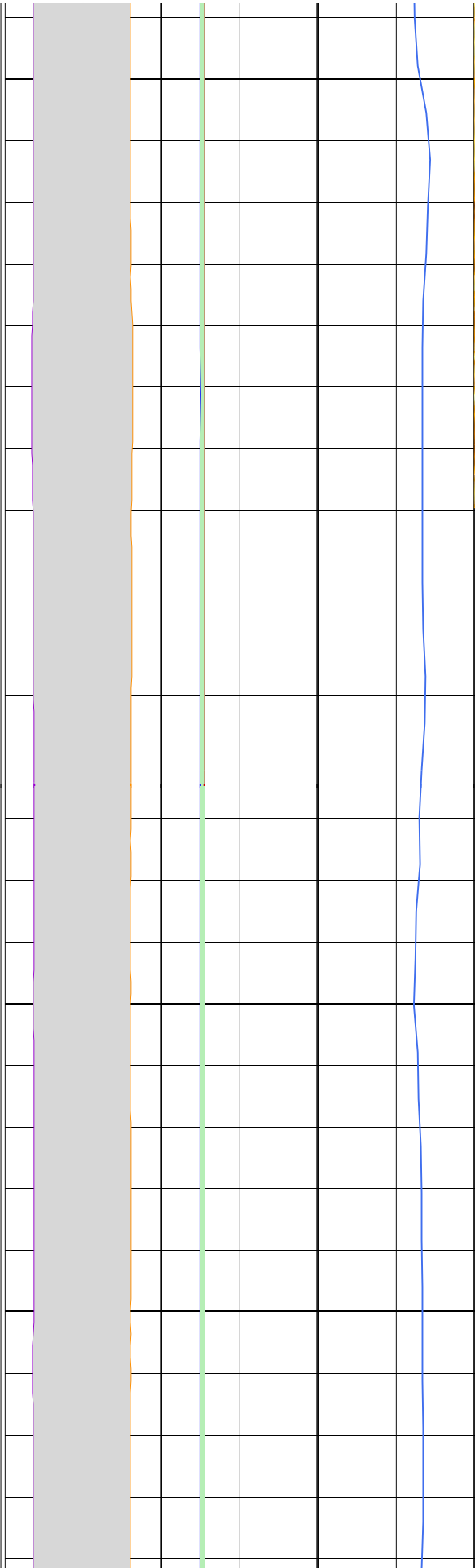

318

320

322

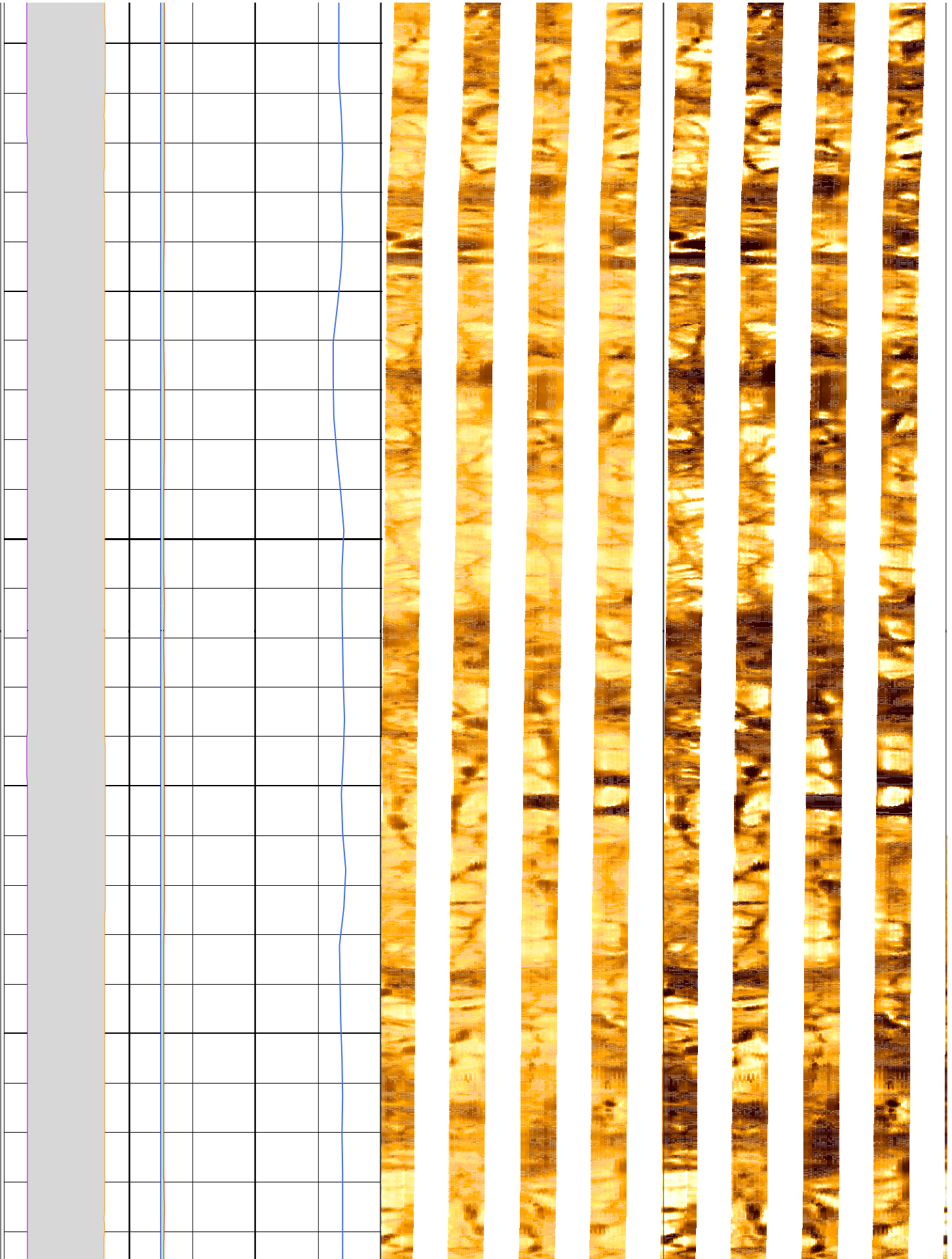

324

326

328

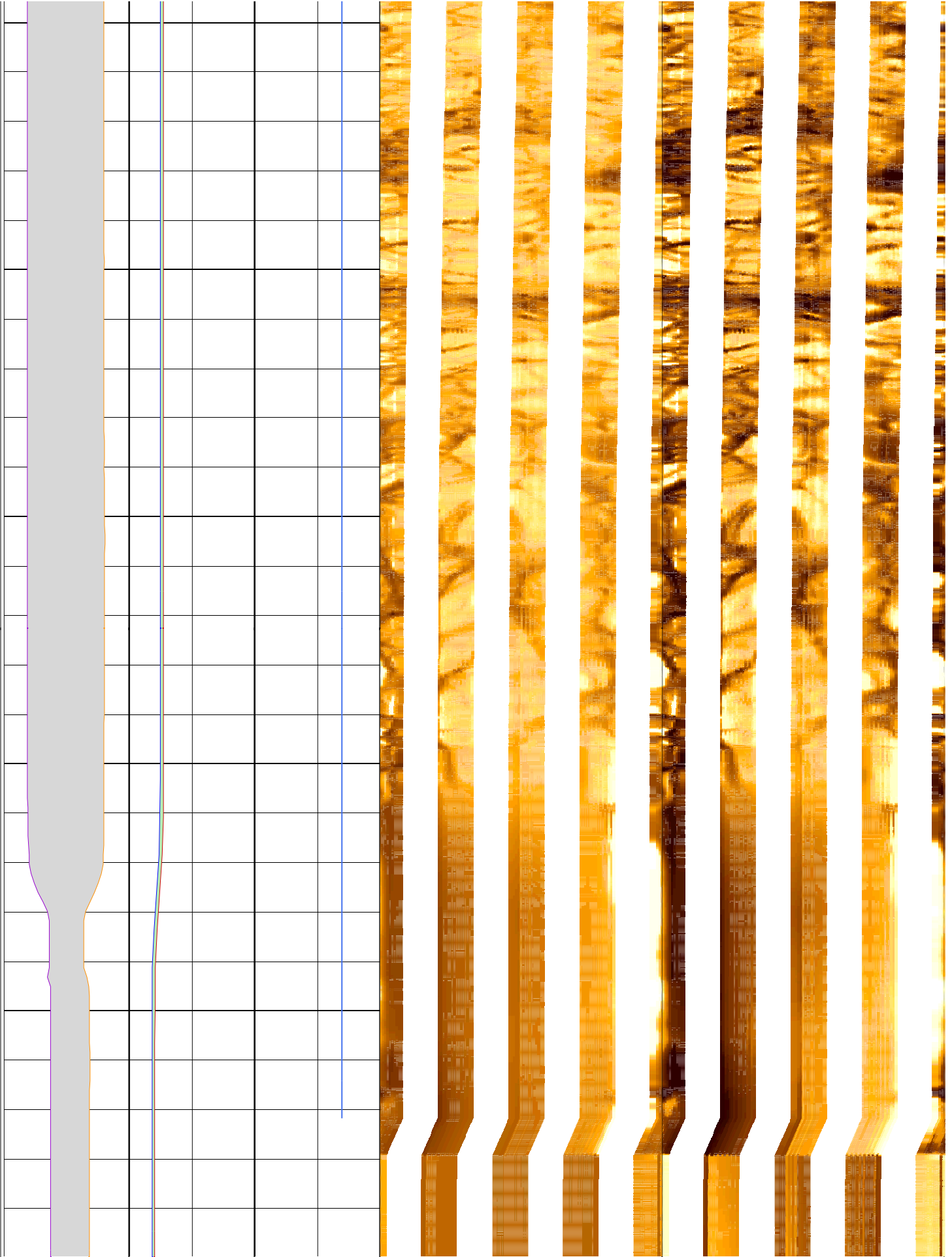

334

MD
1 : 20
m

lgp_Area_

lgp_Area_

RHOM_pass
1 (g/cm3)^{3.5}

C1_Pass1

HCGR_pass

16 (in) -16

0 (gAPI) 25

C2_Pass1

HSGR_pass

-16 (in) 16

0 (gAPI) 25

FMS Pass 1 Static
Horizontal Scale: 1 : 6.981
Orientation North

FMS Pass 1 Dynamic
Horizontal Scale: 1 : 6.981
Orientation North

0 120 240 360

0 120 240 360

