

DISCLAIMER
 THE USE OF AND RELIANCE UPON THIS RECORDED-DATA BY THE HEREIN NAMED COMPANY (AND ANY OF ITS AFFILIATES, PARTNERS, REPRESENTATIVES, AGENTS, CONSULTANTS AND EMPLOYEES) IS SUBJECT TO THE TERMS AND CONDITIONS AGREED UPON BETWEEN SCHLUMBERGER AND THE COMPANY, INCLUDING: (a) RESTRICTIONS ON USE OF THE RECORDED-DATA; (b) DISCLAIMERS AND WAIVERS OF WARRANTIES AND REPRESENTATIONS REGARDING COMPANY'S USE OF AND RELIANCE UPON THE RECORDED-DATA; AND (c) CUSTOMER'S FULL AND SOLE RESPONSIBILITY FOR ANY INFERENCE DRAWN OR DECISION MADE IN CONNECTION WITH THE USE OF THIS RECORDED-DATA.

OTHER SERVICES1

OS1:
OS2:
OS3:
OS4:
OS5:

OTHER SERVICES2

OS1:
OS2:
OS3:
OS4:
OS5:

REMARKS: RUN NUMBER 1

Hole drilled with RCB coring bit and bottom hole assembly (BHA). 9 7/8" BS
Heavy weighted barite mud at 10.6 lb/gal pumped in hole prior to logging.

20khz induction used for IMPH, IDPH curves.

Caliper used from HLDS, no density measurement available as source was not installed as requested to avoid hole problems.

2 MCD (mechanical Caliper Device) centralizers run with DSI.

RCB coring bit released on bottom of hole prior to logging to allow wireline tools to pass out of drill collars/pipe into open hole.

REMARKS: RUN NUMBER 2

RUN 1

SERVICE ORDER #: _____
 PROGRAM VERSION: 19C0-187
 FLUID LEVEL: _____

RUN 2

SERVICE ORDER #: _____
 PROGRAM VERSION: _____
 FLUID LEVEL: _____

LOGGED INTERVAL	START	STOP

LOGGED INTERVAL	START	STOP

EQUIPMENT DESCRIPTION





RUN 1

SURFACE EQUIPMENT

WITM (EDTS)-A 1

RUN 2

DOWNHOLE EQUIPMENT

LEH-MT 101	MDSB_EDTC Mud Tempe CTEM		42.82 41.76	43.78
EDTC-B 8317	Gamma Ray EFTB DIAG		41.19	42.82
EDTH-B 8303 EDTC-B 8317 8317	TelStatus EDTCB Ele		40.84	
LDSC-B	LDSC Stat		40.31	40.84

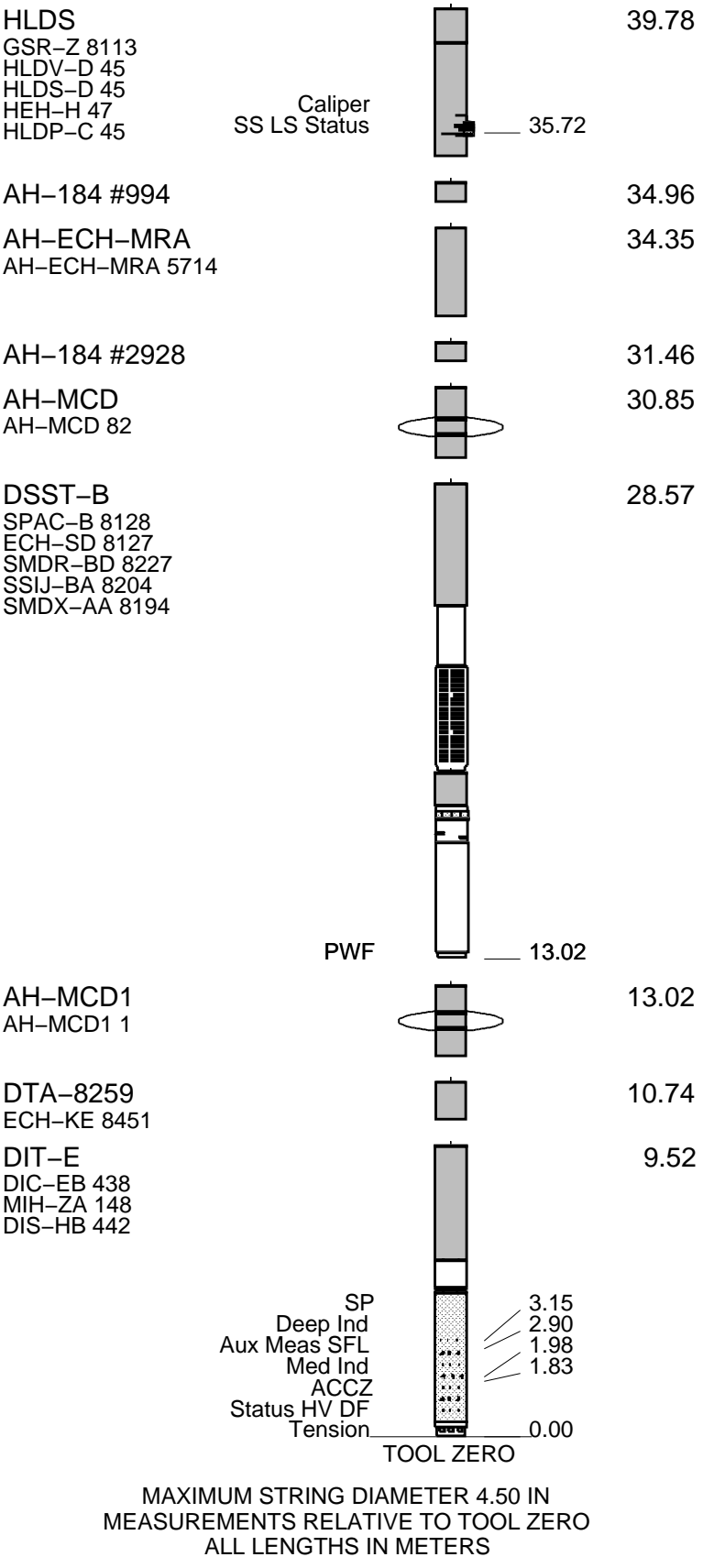

Production String	(in)	(M)	Well Schematic	(M)	(in)	Casing String
	OD	ID		MD	MD	

Kelly Bushing Elevation
Derrick Floor Elevation

-259.4
-259.4

Mean Sea Level

-248.4

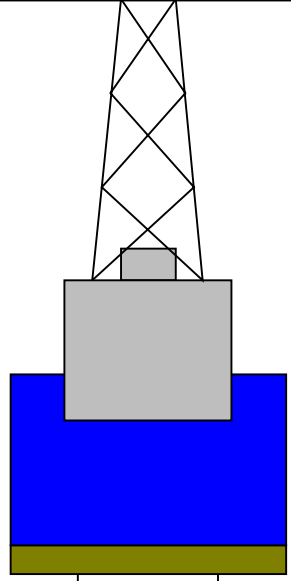

4.1



0
93.3
1020.8

4.1
9.875

Sea Floor
Open Hole
Total Depth

Input DLIS Files

DEFAULT PI_DSI_LDL_028PUP FN:30 PRODUCER 22-Jul-2013 16:51 541.8 M 303.0 M

Output DLIS Files

DEFAULT PI_DSI_LDL_031PUP FN:33 PRODUCER 22-Jul-2013 16:56 282.7 M 44.0 M

OP System Version: 19C0-187

DIT-E	19C0-187	DTA-8259	19C0-187
DSST-B	19C0-187	HLDS	19C0-187
LDSC-B	19C0-187	EDTC-B	8317

PIP SUMMARY

Time Mark Every 60 S

		SFL Unaveraged (SFLU)		
		0.2	(OHMM)	20
Gamma Ray (GR_EDTC)		Medium Induction Phasor-processed Resistivity (IMPH)		
0	(GAPI) 75	0.2	(OHMM)	20
		Deep Induction Phasor-processed Resistivity (IDPH)		
		0.2	(OHMM)	20
		Delta-T Comp / RA - P & S (DTRP)		
0	HLDS Caliper (LCAL) (IN) 20	240	(US/F)	40

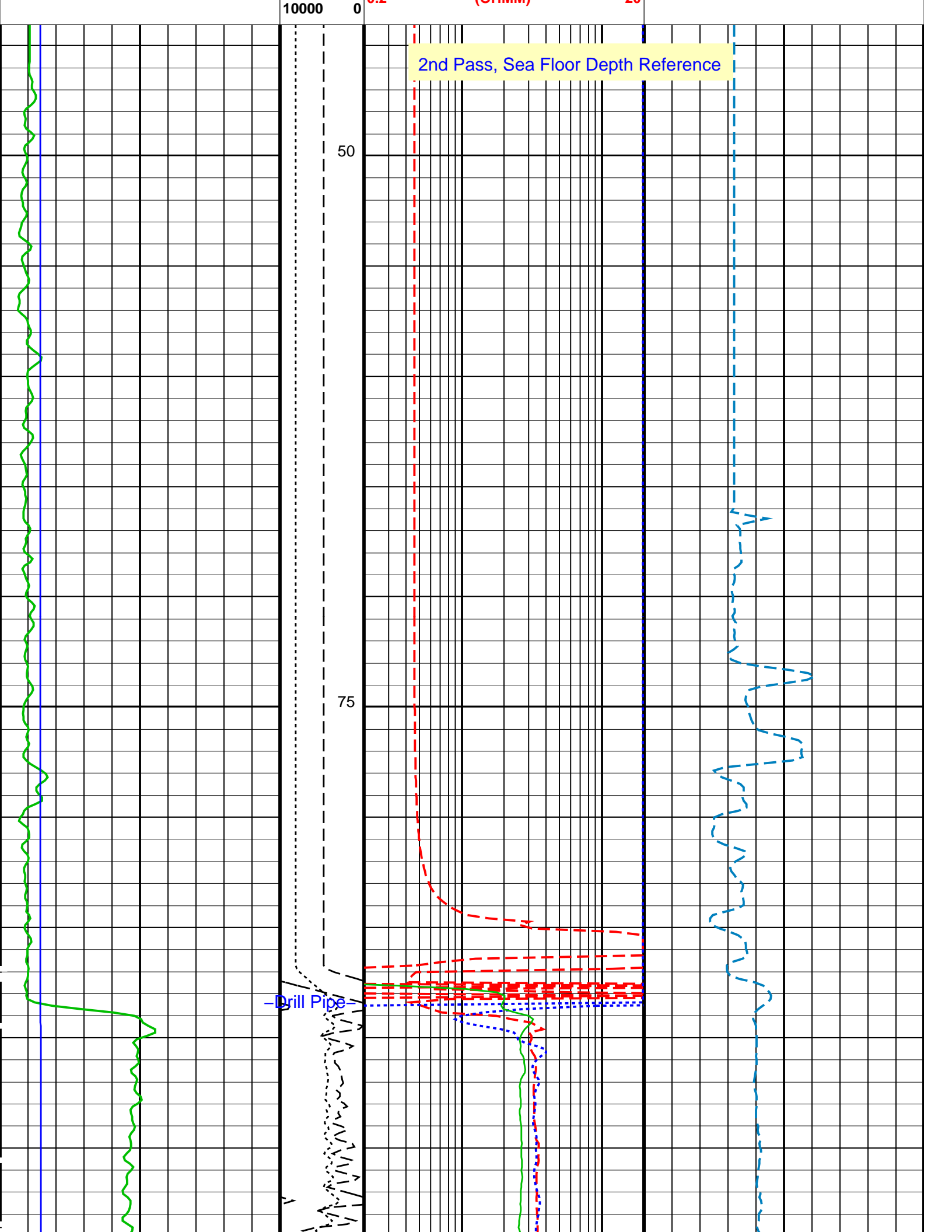

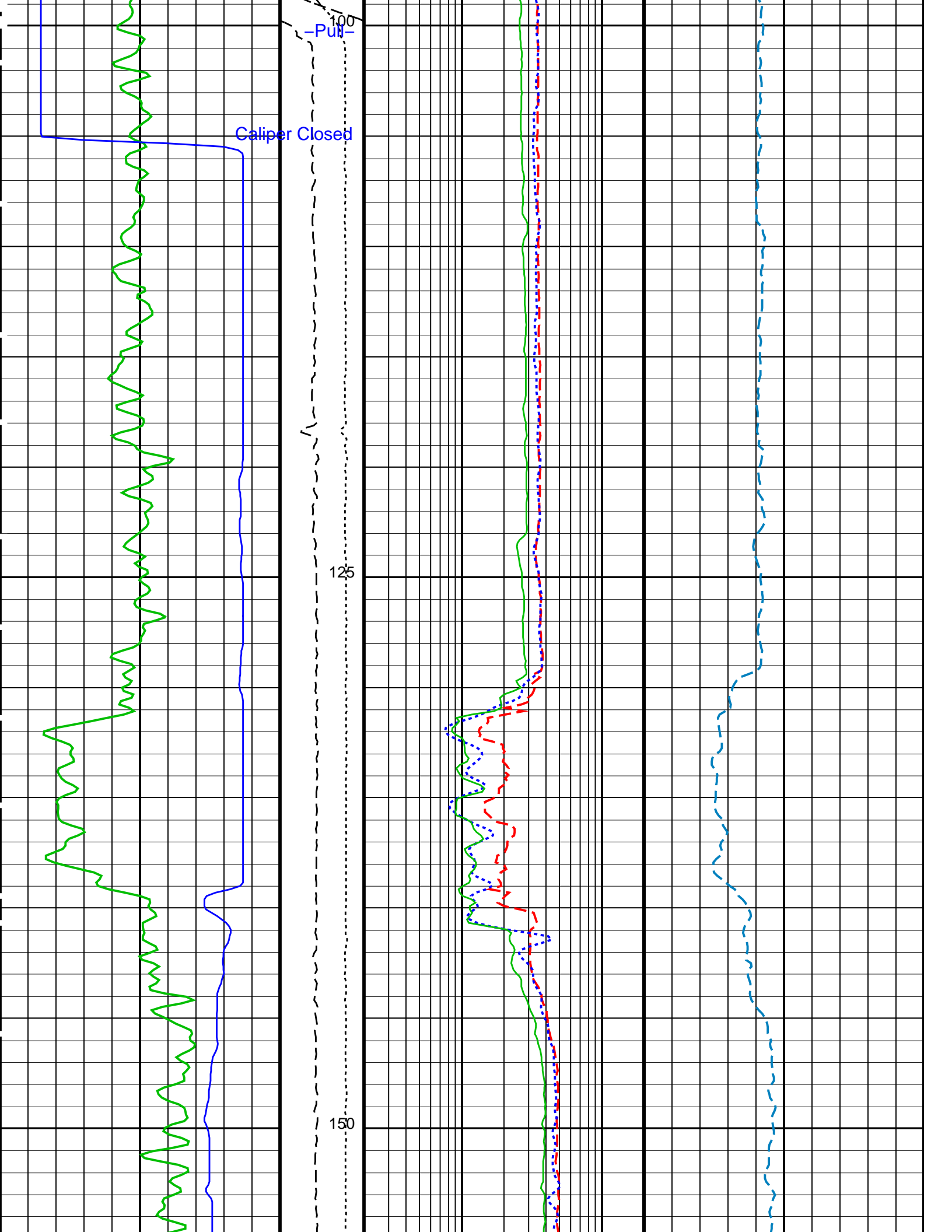

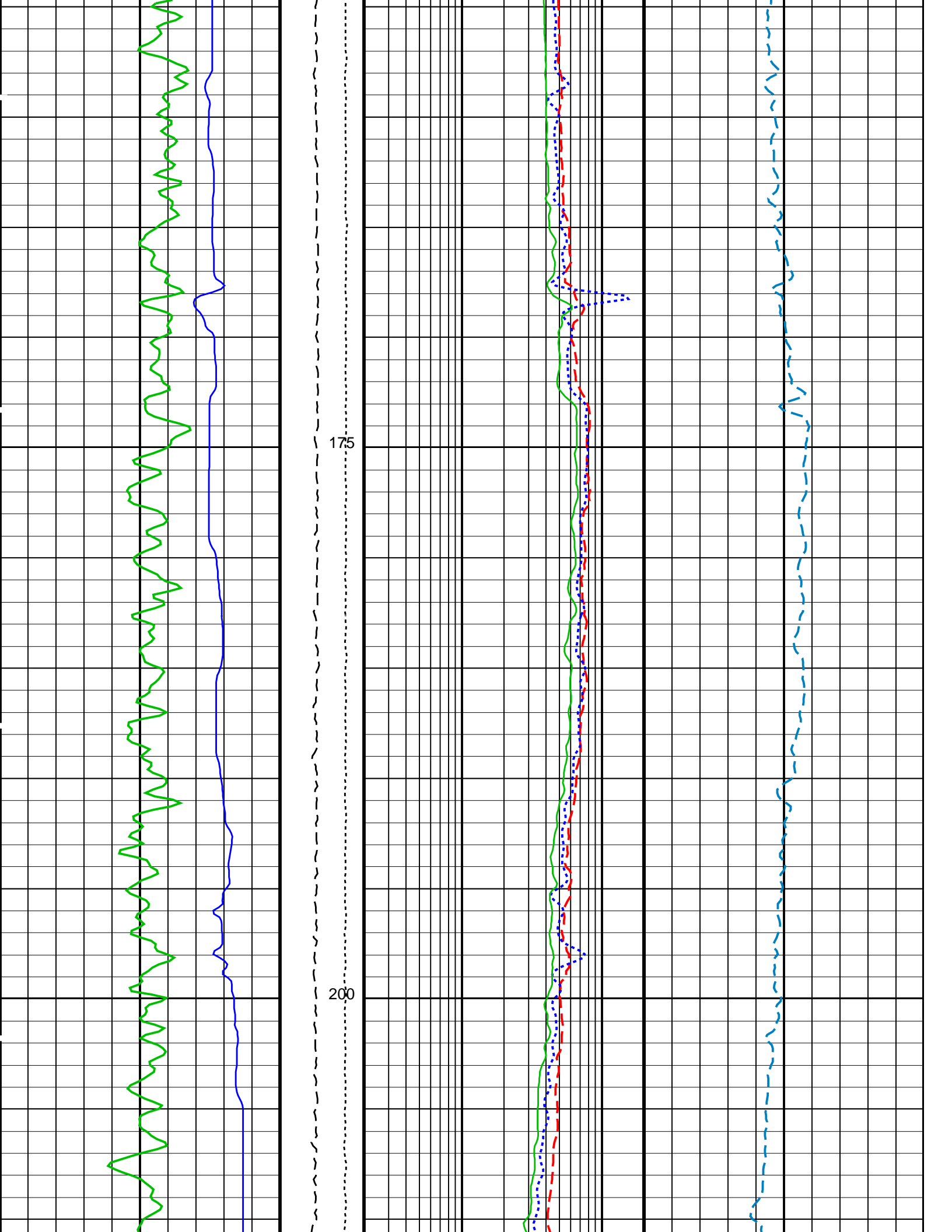

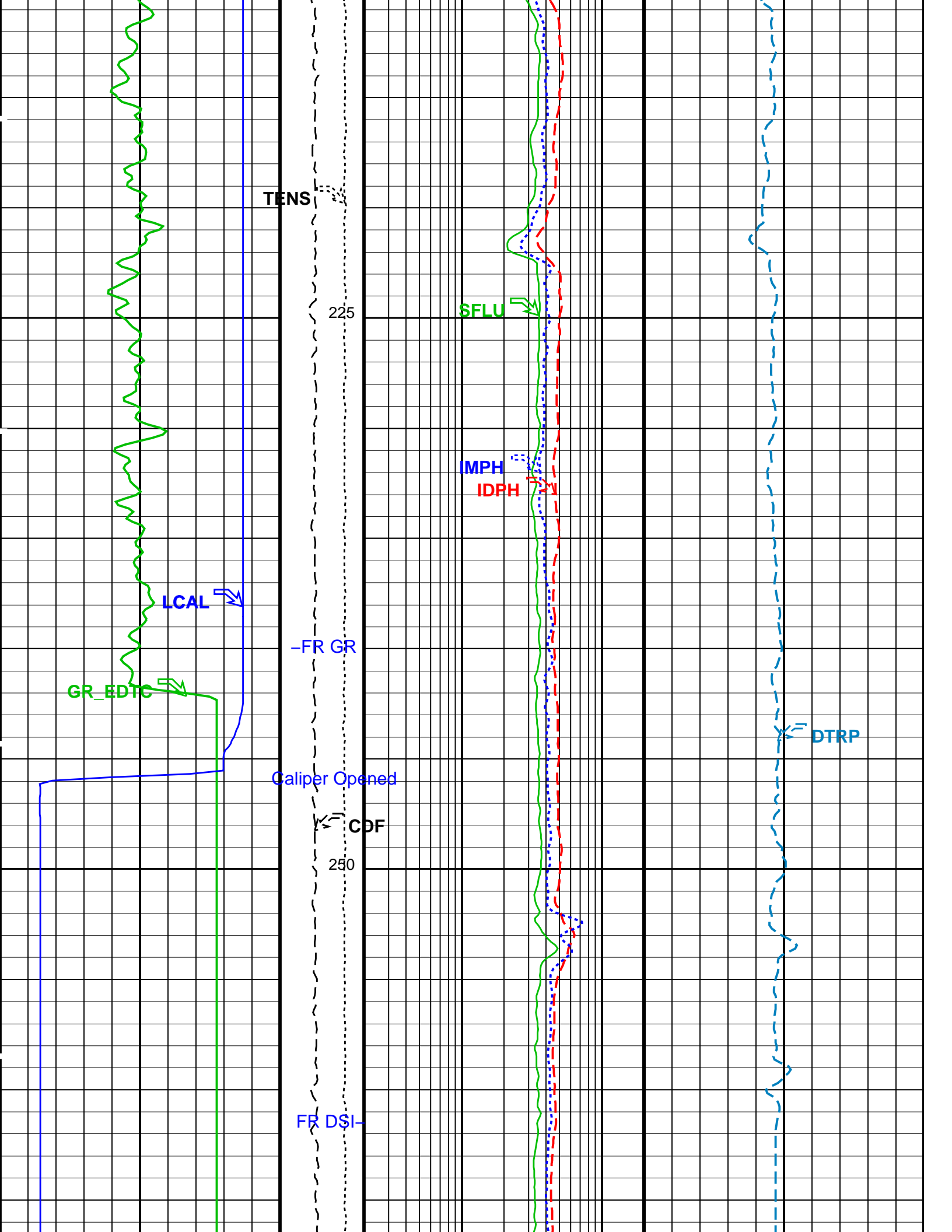

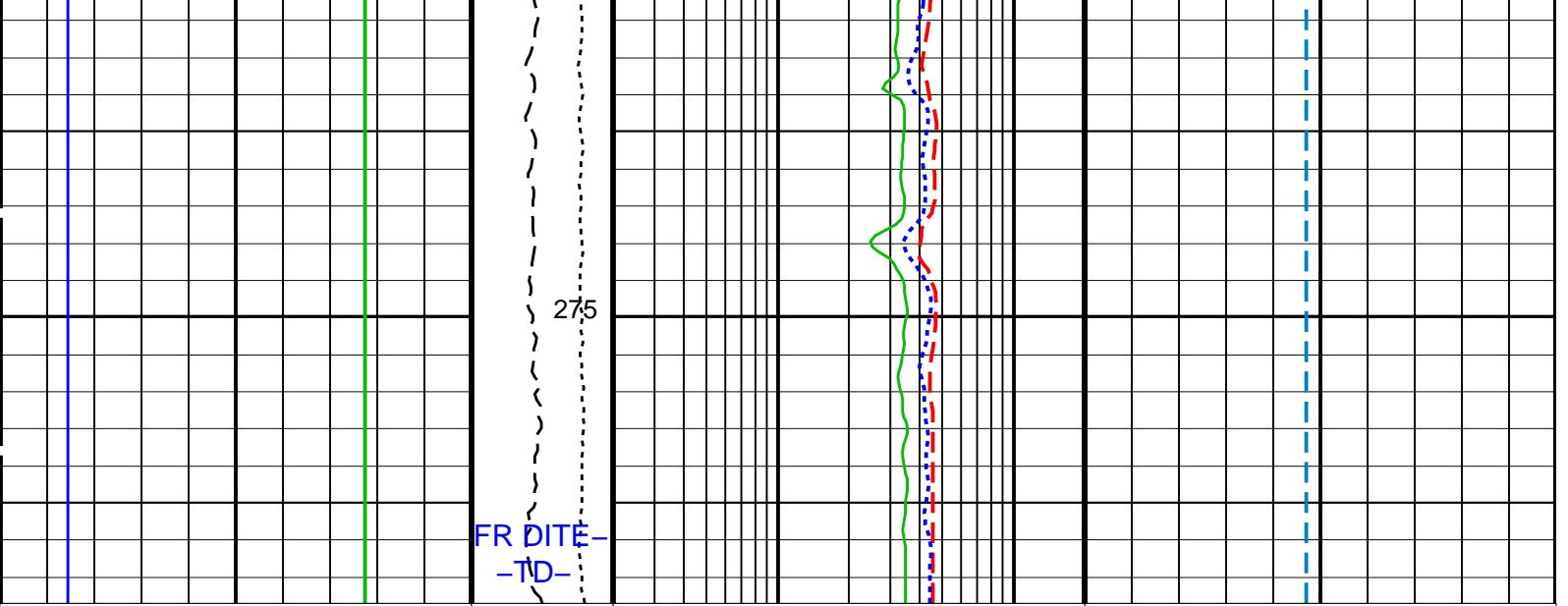

HLDS Caliper (LCAL) (IN)	Tension (TENS) (LBF)	Deep Induction Phasor-processed Resistivity (IDPH) (OHMM)	Delta-T Comp / RA - P & S (DTRP) (US/F)
0 20	10000 0	0.2 20	240 40
Gamma Ray (GR_EDTC) (GAPI)	Calibrated Downhole Force (CDF) (LBF)	Medium Induction Phasor-processed Resistivity (IMPH) (OHMM)	
0 75	3000 0	0.2 20	
2nd Pass, Sea Floor Depth Reference		SFL Unaveraged (SFLU) (OHMM)	
		0.2 20	

PIP SUMMARY

Time Mark Every 60 S

Parameters

DLIS Name	Description	Value
DIT-E: Dual Induction - E		
BHS	Borehole Status	OPEN
BHT	Bottom Hole Temperature (used in calculations)	60 DEG F
DGF1	Deep 10 kHz Gain Factor	0.968912
DGF2	Deep 20 kHz Gain Factor	0.982318
DGF4	Deep 40 kHz Gain Factor	1.0038
DPH1	Deep 10 kHz Phase Shift	0.526982 DEG
DPH2	Deep 20 kHz Phase Shift	0.604255 DEG
DPH4	Deep 40 kHz Phase Shift	0.0213351 DEG
DRE1	Deep Real 10 kHz Sonde Error Correction	47.3772 MM/M
DRE2	Deep Real 20 kHz Sonde Error Correction	17.5798 MM/M
DRE4	Deep Real 40 kHz Sonde Error Correction	6.45922 MM/M
DRIM	DIT-E Radial Invasion Mode	Rxo>Rt
DSR1	Deep Sigma Reference (10 kHz)	7637 MM/M
DSR2	Deep Sigma Reference (20 kHz)	1843 MM/M
DSR4	Deep Sigma Reference (40 kHz)	405 MM/M
DSTA	DIT-E Transversal Standoff	0 IN
DXE1	Deep Quad 10 kHz Sonde Error Correction	98.5455 MM/M
DXE2	Deep Quad 20 kHz Sonde Error Correction	61.3465 MM/M
DXE4	Deep Quad 40 kHz Sonde Error Correction	44.2375 MM/M
GCSE	Generalized Caliper Selection	BS
GDEV	Average Angular Deviation of Borehole from Normal	0 DEG
GGRD	Geothermal Gradient	0.01 DF/F
GRSE	Generalized Mud Resistivity Selection	CHART_GEN_9
GTSE	Generalized Temperature Selection	LINEAR_ESTIMATE
IFRS	DIT-E Induction Frequency Selector	20
IPHA	DIT-E Phasor Processing Mode	ALL
IPRO	DIT-E Induction Processing Selector	PHASOR
ISSBAR	Barite Mud Switch	BARITE
ITEN	DIT-E Temperature Enable	ENABLE
MATR	Rock Matrix for Neutron Porosity Corrections	LIMESTONE
MGF1	Medium 10 kHz Gain Factor	1.0026
MGF2	Medium 20 kHz Gain Factor	1.01095
MGF4	Medium 40 kHz Gain Factor	1.0465
MPH1	Medium 10 kHz Phase Shift	0.111734 DEG

MPH1	Medium 10 kHz Phase Shift	0.111734	DEG
MPH2	Medium 20 kHz Phase Shift	-0.180209	DEG
MPH4	Medium 40 kHz Phase Shift	-0.993191	DEG
MRE1	Medium Real 10 kHz Sonde Error Correction	16.0806	MM/M
MRE2	Medium Real 20 kHz Sonde Error Correction	-2.54241	MM/M
MRE4	Medium Real 40 kHz Sonde Error Correction	-10.3265	MM/M
MSR1	Medium Sigma Reference (10 kHz)	13520	MM/M
MSR2	Medium Sigma Reference (20 kHz)	3250	MM/M
MSR4	Medium Sigma Reference (40 kHz)	685	MM/M
MXE1	Medium Quad 10 kHz Sonde Error Correction	-87.5467	MM/M
MXE2	Medium Quad 20 kHz Sonde Error Correction	-27.4427	MM/M
MXE4	Medium Quad 40 kHz Sonde Error Correction	15.2512	MM/M
SBR	Shoulder Bed Resistivity Factor	1	OHMM
SFCR	SFL Channel Ratio	1000	
SFLE	SFL Enable	ENABLE	
SHT	Surface Hole Temperature	68	DEGF
SPAE	DIT-E SPARC Processing Enable	ENABLE	
SPNV	SP Next Value	0	MV
DSST-B: Dipole Shear Imager - B			
AGC1	Automatic Gain Control 1	ON	
AGC2	Automatic Gain Control 2	ON	
AGC3	Automatic Gain Control 3	ON	
AGC4	Automatic Gain Control 4	ON	
AGC5	Automatic Gain Control 5	ON	
AGCX	Automatic Gain Control X	ON	
BARS_MTR1	Length for Monopole Transmitter to Receiver 1	2.7432	M
BHS	Borehole Status	OPEN	
BHT	Bottom Hole Temperature (used in calculations)	60	DEGF
CASF	Label Casing Function - Monopole P&S	50	
CDTS	C-Delta-T Shale	100	US/F
COLL	Label Slowness Lower Limit - Monopole P&S Compressional	118	US/F
COUL	Label Slowness Upper Limit - Monopole P&S Compressional	195	US/F
DDE1	Digitizing Delay 1	0	US
DDE2	Digitizing Delay 2	0	US
DDE3	Digitizing Delay 3	0	US
DDE4	Digitizing Delay 4	0	US
DDE5	Digitizing Delay 5	0	US
DDEX	Digitizing Delay X	0	US
DLCS	Label Compressional Source - Dipole Shear	USE	
DLHS	Label Hole Diameter Source for SOBS Channel	C1	
DSHL	Label Slowness Lower Limit - Dipole Shear	200	US/F
DSHU	Label Slowness Upper Limit - Dipole Shear	1200	US/F
DSI1	Digitizer Sample Interval 1	40	US
DSI2	Digitizer Sample Interval 2	40	US
DSI3	Digitizer Sample Interval 3	10	US
DSI4	Digitizer Sample Interval 4	10	US
DSI5	Digitizer Sample Interval 5	10	US
DSIX	Digitizer Sample Interval X	40	US
DTCS	Compressional Delta-T Source for DTCO Channel	PS_COMP	
DTF	Delta-T Fluid	195	US/F
DTM	Delta-T Matrix	56	US/F
DTSS	Shear Delta-T Source for DTSM Channel	LOWER_DIPOLE	
DWC1	Digitizer Word Count 1	512	
DWC2	Digitizer Word Count 2	512	
DWC3	Digitizer Word Count 3	512	
DWC4	Digitizer Word Count 4	512	
DWC5	Digitizer Word Count 5	512	
DWCX	Digitizer Word Count X	512	
FDE1	Firing Delay 1	0	
FDE2	Firing Delay 2	0	
FDE3	Firing Delay 3	0	
FDE4	Firing Delay 4	0	
FDE5	Firing Delay 5	0	
FDEX	Firing Delay X	0	
FGM5	First Motion Gate Moveout 5	40	US/F
FGMX	First Motion Gate Moveout X	40	US/F
FILG	Label Fill Gap Control - Monopole P&S	COMP	
FMG5	First Motion Minimum Gate 5	500	US
FMGX	First Motion Minimum Gate X	500	US
FMLL	Slowness Lower Limit - FMD	40	US/F
FMRC	Restart Control - FMD	CONTINUE	
FMT5	First Motion Threshold 5	UP	
FMTX	First Motion Threshold X	NONE	
FMUL	Slowness Upper Limit - FMD	180	US/F
FNC5	First Motion Noise Counter Input 5	ALO	
FNCX	First Motion Noise Counter Input X	ALO	
FPM	Processing Mode - FMD	NONE	
FTD5	First Motion Threshold Direction 5	UP	
FTDX	First Motion Threshold Direction X	UP	
GAI1	Manual Gain 1	10	
GAI2	Manual Gain 2	10	
GAI3	Manual Gain 3	10	
GAI4	Manual Gain 4	16	
GAI5	Manual Gain 5	16	
GAIX	Manual Gain X	10	

GCSE	Generalized Caliper Selection	BS	
GDEV	Average Angular Deviation of Borehole from Normal	0	DEG
GDT1	Gain Delta-T 1	800	US/F
GDT2	Gain Delta-T 2	800	US/F
GDT3	Gain Delta-T 3	800	US/F
GDT4	Gain Delta-T 4	160	US/F
GDT5	Gain Delta-T 5	160	US/F
GDTX	Gain Delta-T X	800	US/F
GGRD	Geothermal Gradient	0.01	DF/F
GIN1	Gain Interval 1	15360	US
GIN2	Gain Interval 2	15360	US
GIN3	Gain Interval 3	15360	US
GIN4	Gain Interval 4	2560	US
GIN5	Gain Interval 5	1600	US
GINX	Gain Interval X	15360	US
GRSE	Generalized Mud Resistivity Selection	CHART_GEN_9	
GTSE	Generalized Temperature Selection	LINEAR_ESTIMATE	
HPF1	High Pass Filter 1	F80	
HPF2	High Pass Filter 2	F80	
HPF3	High Pass Filter 3	F80	
HPF4	High Pass Filter 4	F8K	
HPF5	High Pass Filter 5	F8K	
HPFX	High Pass Filter X	F80	
ISSBAR	Barite Mud Switch	BARITE	
ITTS	Integrated Transit Time Source	DTCO	
LFC	Label Formation Character - Monopole P&S	COMP_FIRST	
LPF1	Low Pass Filter 1	F5K	
LPF2	Low Pass Filter 2	F5K	
LPF3	Low Pass Filter 3	F5K	
LPF4	Low Pass Filter 4	F30K	
LPF5	Low Pass Filter 5	F30K	
LPFX	Low Pass Filter X	F5K	
LTXG	Lower Dipole Transmitter Geometry	156	IN
MAI5	Slowness Averaging Interval - FMD	42	IN
MATR	Rock Matrix for Neutron Porosity Corrections	LIMESTONE	
MCS	Mean Casing Slowness	57	US/F
MDS5	Multishot Delta-T Scatter - FMD	20	US
MTXG	Monopole Transmitter Geometry	186	IN
MUX1	Sum Difference Multiplexor Input 1	RR	
MUX2	Sum Difference Multiplexor Input 2	RR	
MUX3	Sum Difference Multiplexor Input 3	RR	
MUX4	Sum Difference Multiplexor Input 4	RR	
MUX5	Sum Difference Multiplexor Input 5	RR	
MUXX	Sum Difference Multiplexor Input X	RR	
NTI5	Number Threshold Items 5	0	
NTIX	Number Threshold Items X	0	
NWI1	Number Waveform Items 1	8	
NWI2	Number Waveform Items 2	8	
NWI3	Number Waveform Items 3	0	
NWI4	Number Waveform Items 4	8	
NWI5	Number Waveform Items 5	0	
NWIX	Number Waveform Items X	0	
NWS1	Number Waveforms Stacked 1	1	
NWS2	Number Waveforms Stacked 2	1	
NWS3	Number Waveforms Stacked 3	1	
NWS4	Number Waveforms Stacked 4	1	
NWS5	Number Waveforms Stacked 5	1	
NWSX	Number Waveforms Stacked X	1	
RATE	Firing Rate	R7	
RSMN	Label Shear/Compressional Minimum Ratio - Monopole P&S	1.4	
RSMX	Label Shear/Compressional Maximum Ratio - Monopole P&S	2.12	
RX1G	Receiver 1 Geometry	294	IN
RX2G	Receiver 2 Geometry	300	IN
RX3G	Receiver 3 Geometry	306	IN
RX4G	Receiver 4 Geometry	312	IN
RX5G	Receiver 5 Geometry	318	IN
RX6G	Receiver 6 Geometry	324	IN
RX7G	Receiver 7 Geometry	330	IN
RX8G	Receiver 8 Geometry	336	IN
SAM1	DSST Sonic Acquisition Mode 1 - Lower Dipole Mode	LFD_EVEN	
SAM2	DSST Sonic Acquisition Mode 2 - Upper Dipole Mode	ODD	
SAM3	DSST Sonic Acquisition Mode 3 - Monopole Mode for Stoneley	OFF	
SAM4	DSST Sonic Acquisition Mode 4 - Monopole Mode for P&S	EVEN	
SAM5	DSST Sonic Acquisition Mode 5 - Monopole Mode for FMD	OFF	
SAMX	DSST Sonic Acquisition Mode X - Both Dipoles or Monopole Mode for Expert	OFF	
SAS1	STC Sonic Array Status - Lower Dipole	255	
SAS2	STC Sonic Array Status - Upper Dipole	255	
SAS3	STC Sonic Array Status - Monopole Stoneley	255	
SAS4	STC Sonic Array Status - Monopole P&S	255	
SAS5	Sonic Array Status - FMD	255	
SBO1	STC Search Band Offset - Lower Dipole	3000	US
SBO2	STC Search Band Offset - Upper Dipole	3000	US
SBO3	STC Search Band Offset - Monopole Stoneley	2000	US
SBO4	STC Search Band Offset - Monopole P&S	500	US

SBR4	STC Search Bandwidth - Monopole P&S	300	US
SBW1	STC Baseline Removal - Monopole P&S	8000	US
SBW2	STC Search Bandwidth - Lower Dipole	8000	US
SBW3	STC Search Bandwidth - Upper Dipole	6000	US
SBW4	STC Search Bandwidth - Monopole Stoneley	2000	US
SFC1	STC Search Bandwidth - Monopole P&S	2000	US
SFC2	STC Formation Character - Lower Dipole	SELECTABLE	
SFC3	STC Formation Character - Upper Dipole	SELECTABLE	
SFC4	STC Formation Character - Monopole Stoneley	SELECTABLE	
SFM1	STC Formation Character - Monopole P&S	SELECTABLE	
SFM2	STC Filter - Lower Dipole	B.3-1.5K	
SFM3	STC Filter - Upper Dipole	B1-2K	
SFM4	STC Filter - Monopole Stoneley	B.5-1.5K	
SHLL	STC Filter - Monopole P&S	B3-20K	
SHT	Label Slowness Lower Limit - Monopole P&S Shear	235	US/F
SHUL	Surface Hole Temperature	68	DEGF
SLL1	Label Slowness Upper Limit - Monopole P&S Shear	240	US/F
SLL2	STC Slowness Lower Limit - Lower Dipole	75	US/F
SLL3	STC Slowness Lower Limit - Upper Dipole	75	US/F
SLL4	STC Slowness Lower Limit - Monopole Stoneley	180	US/F
SPFS	STC Slowness Lower Limit - Monopole P&S	40	US/F
SPSO	Sonic Porosity Formula	RAYMER_HUNT	
SST1	Sonic Porosity Source	DTCO	
SST2	STC Slowness Step - Lower Dipole	4	US/F
SST3	STC Slowness Step - Upper Dipole	4	US/F
SST4	STC Slowness Step - Monopole Stoneley	4	US/F
SSW1	STC Slowness Step - Monopole P&S	2	US/F
SSW2	STC Source Waveform - Lower Dipole	WF_SAM1	
SSW3	STC Source Waveform - Upper Dipole	WF_SAM2	
SSW4	STC Source Waveform - Monopole Stoneley	WF_SAM3	
STLL	STC Source Waveform - Monopole P&S	WF_SAM4	
STUL	Label Slowness Lower Limit - Monopole Stoneley	180	US/F
SUL1	Label Slowness Upper Limit - Monopole Stoneley	1200	US/F
SUL2	STC Slowness Upper Limit - Lower Dipole	1200	US/F
SUL3	STC Slowness Upper Limit - Upper Dipole	1200	US/F
SUL4	STC Slowness Upper Limit - Monopole Stoneley	1200	US/F
SWD1	STC Slowness Upper Limit - Monopole P&S	240	US/F
SWD2	STC Slowness Width - Lower Dipole	40	US/F
SWD3	STC Slowness Width - Upper Dipole	40	US/F
SWD4	STC Slowness Width - Monopole Stoneley	40	US/F
TBDB	STC Slowness Width - Monopole P&S	10	US/F
TBF1	Tool String Bottom to DSST Bottom	512.75	IN
TBF2	STC Time for Baseline Fill - Lower Dipole	0	US
TBF3	STC Time for Baseline Fill - Upper Dipole	0	US
TBF4	STC Time for Baseline Fill - Monopole Stoneley	0	US
TLL1	STC Time for Baseline Fill - Monopole P&S	300	US
TLL2	STC Time Lower Limit - Lower Dipole	600	US
TLL3	STC Time Lower Limit - Upper Dipole	600	US
TLL4	STC Time Lower Limit - Monopole Stoneley	620	US
TST1	STC Time Lower Limit - Monopole P&S	150	US
TST2	STC Time Step - Lower Dipole	200	US
TST3	STC Time Step - Upper Dipole	200	US
TST4	STC Time Step - Monopole Stoneley	200	US
TTDB	STC Time Step - Monopole P&S	50	US
TUL1	Tool String Top to DSST Bottom	1211	IN
TUL2	STC Time Upper Limit - Lower Dipole	20440	US
TUL3	STC Time Upper Limit - Upper Dipole	20200	US
TUL4	STC Time Upper Limit - Monopole Stoneley	5110	US
TWA1	STC Time Upper Limit - Monopole P&S	3660	US
TWA2	Transmitter Waveform Amplitude 1	179	
TWA3	Transmitter Waveform Amplitude 2	179	
TWA4	Transmitter Waveform Amplitude 3	179	
TWA5	Transmitter Waveform Amplitude 4	150	
TWAX	Transmitter Waveform Amplitude 5	150	
TWD1	Transmitter Waveform Amplitude X	179	
TWD2	STC Time Width - Lower Dipole	2000	US
TWD3	STC Time Width - Upper Dipole	2000	US
TWD4	STC Time Width - Monopole Stoneley	2000	US
TWI1	STC Time Width - Monopole P&S	1000	US
TWI2	STC Integration Time Window - Lower Dipole	1600	US
TWI3	STC Integration Time Window - Upper Dipole	1600	US
TWI4	STC Integration Time Window - Monopole Stoneley	1600	US
TWR1	STC Integration Time Window - Monopole P&S	500	US
TWR2	Transmitter Waveform Sample Rate 1	20	US
TWR3	Transmitter Waveform Sample Rate 2	5	US
TWR4	Transmitter Waveform Sample Rate 3	5	US
TWR5	Transmitter Waveform Sample Rate 4	5	US
TWRX	Transmitter Waveform Sample Rate 5	5	US
TWS1	Transmitter Waveform Sample Rate X	5	US
TWS2	Transmitter Waveform Select 1	2	
TWS3	Transmitter Waveform Select 2	0	
TWS4	Transmitter Waveform Select 3	0	
TWS5	Transmitter Waveform Select 4	6	
TWSX	Transmitter Waveform Select 5	6	
	Transmitter Waveform Select X	0	

UTXG	Upper Dipole Transmitter Geometry	162	IN
WFDTSP1	SAM1 Waveform Delta for Spectrum	0	US/F
WFDTSP2	SAM2 Waveform Delta for Spectrum	0	US/F
WFDTSP3	SAM3 Waveform Delta for Spectrum	0	US/F
WFDTSP4	SAM4 Waveform Delta for Spectrum	0	US/F
WFDTSPX	SAMX Waveform Delta for Spectrum	0	US/F
WFLLSP1	SAM1 Waveform Lower Limit for Spectrum	0	US
WFLLSP2	SAM2 Waveform Lower Limit for Spectrum	0	US
WFLLSP3	SAM3 Waveform Lower Limit for Spectrum	0	US
WFLLSP4	SAM4 Waveform Lower Limit for Spectrum	0	US
WFLLSPX	SAMX Waveform Lower Limit for Spectrum	0	US
WFM1	Waveform Mode 1	W1	
WFM2	Waveform Mode 2	W1	
WFM3	Waveform Mode 3	W1	
WFM4	Waveform Mode 4	W1	
WFM5	Waveform Mode 5	W1	
WFMX	Waveform Mode X	W1	
WFULSP1	SAM1 Waveform Upper Limit for Spectrum	20000	US
WFULSP2	SAM2 Waveform Upper Limit for Spectrum	20000	US
WFULSP3	SAM3 Waveform Upper Limit for Spectrum	20000	US
WFULSP4	SAM4 Waveform Upper Limit for Spectrum	5000	US
WFULSPX	SAMX Waveform Upper Limit for Spectrum	20000	US
XMT1	Transmitter Select 1	DLO	
XMT2	Transmitter Select 2	DUP	
XMT3	Transmitter Select 3	NONE	
XMT4	Transmitter Select 4	MONO	
XMT5	Transmitter Select 5	MONO	
XMTX	Transmitter Select X	NONE	
HLDS: Hostile Litho-Density Sonde			
CLCL	HLDS LS Control Loop Controller Mode	AUTO_DEFAULT	
CLCS	HLDS SS Control Loop Controller Mode	AUTO_DEFAULT	
CLLS	HLDS Mode Loop Long Spacing	AUTO	
CLSS	HLDS Mode Loop Short Spacing	AUTO	
DHC	Density Hole Correction	BS	
DPPM	Density Porosity Processing Mode	HIRS	
FD	Fluid Density	1	G/C3
LATC	HLDS Activation Correction	OFF	
LLDL	HLDS LS Low Level Discriminator DAC	14000	
LLDS	HLDS SS Low Level Discriminator DAC	14000	
LLML	HLDS LS Low Level Discriminator Mode	AUTO	
LLMS	HLDS SS Low Level Discriminator Mode	AUTO	
MDEN	Matrix Density	2.71	G/C3
PHVL	HLDS Long Spacing High Voltage Setting	1000	V
PHVS	HLDS Short Spacing High Voltage Setting	1000	V
PSDL	HLDS LS Pulse Shape Compensation DAC	30000	
PSDS	HLDS SS Pulse Shape Compensation DAC	30000	
PSML	HLDS LS Pulse Shape Compensation Mode	AUTO	
PSMS	HLDS SS Pulse Shape Compensation Mode	AUTO	
EDTC-B 8317: Enhanced DTS Cartridge			
BHFL	Borehole Fluid Type	WATER	
BHS	Borehole Status	OPEN	
BHT	Bottom Hole Temperature (used in calculations)	60	DEGF
BSCO	Borehole Salinity Correction Option	NO	
CCCO	Casing & Cement Thickness Correction Option	NO	
DPPM	Density Porosity Processing Mode	HIRS	
FSAL	Formation Salinity	-50000	PPM
FSCO	Formation Salinity Correction Option	NO	
GCSE	Generalized Caliper Selection	BS	
GDEV	Average Angular Deviation of Borehole from Normal	0	DEG
GGRD	Geothermal Gradient	0.01	DF/F
GRSE	Generalized Mud Resistivity Selection	CHART_GEN_9	
GTSE	Generalized Temperature Selection	LINEAR_ESTIMATE	
HSCO	Hole Size Correction Option	YES	
ISSBAR	Barite Mud Switch	BARITE	
ISSBAR_EDTC	Nuclear Mud Type	BARITE	
MATR	Rock Matrix for Neutron Porosity Corrections	LIMESTONE	
MCCO	Mud Cake Correction Option	NO	
MCOR	Mud Correction	BARI	
MWCO	Mud Weight Correction Option	YES	
PTCO	Pressure/Temperature Correction Option	NO	
SDAT	Standoff Data Source	SOCN	
SHT	Surface Hole Temperature	68	DEGF
SOCN	Standoff Distance	0	IN
SOCO	Standoff Correction Option	NO	
TPOS_EDTC	EDTC Tool Centered/Eccentered	Eccentered	
U-ETELM_EDTS	Telemetry Mode for eWAFE	Standard_EDTS	
U-TELM_EDTS	Telemetry Mode for WAFE	Standard_EDTS	
System and Miscellaneous			
ALTDPCCHAN	Name of alternate depth channel	SpeedCorrectedDepth	
BS	Bit Size	9.875	IN
BSAL	Borehole Salinity	-50000.00	PPM
CSIZ	Current Casing Size	5.500	IN
CWEI	Casing Weight	168.00	LB/F
DFD	Drilling Fluid Density	1.27	G/C3
DO	Depth Offset for Playback	-259.0	M

FLEV	Fluid Level	-50000.00	M
MST	Mud Sample Temperature	-50000.00	DEGC
PBVSADP	Use alternate depth channel for playback	NO	
PP	Playback Processing	OFF	
RMFS	Resistivity of Mud Filtrate Sample	-50000.0000	OHMM
RW	Resistivity of Connate Water	1.0000	OHMM
TD	Total Depth	1280	M
TDD	Total Depth - Driller	1280.00	M
TDL	Total Depth - Logger	1280.00	M
TWS	Temperature of Connate Water Sample	37.78	DEGC

Format: TripleCombo Vertical Scale: 1:200 Graphics File Created: 22-Jul-2013 16:56

OP System Version: 19C0-187

DIT-E	19C0-187	DTA-8259	19C0-187
DSST-B	19C0-187	HLDS	19C0-187
LDSC-B	19C0-187	EDTC-B	8317

Input DLIS Files

DEFAULT	PI_DSI_LDL_028PUP	FN:30	PRODUCER	22-Jul-2013 16:51	541.8 M	303.0 M
---------	-------------------	-------	----------	-------------------	---------	---------

Output DLIS Files

DEFAULT	PI_DSI_LDL_031PUP	FN:33	PRODUCER	22-Jul-2013 16:56		
---------	-------------------	-------	----------	-------------------	--	--

Input DLIS Files

DEFAULT	PI_DSI_LDL_027PUP	FN:29	PRODUCER	22-Jul-2013 16:50	543.3 M	361.0 M
---------	-------------------	-------	----------	-------------------	---------	---------

Output DLIS Files

DEFAULT	PI_DSI_LDL_030PUP	FN:32	PRODUCER	22-Jul-2013 16:55	284.2 M	102.1 M
---------	-------------------	-------	----------	-------------------	---------	---------

OP System Version: 19C0-187

DIT-E	19C0-187	DTA-8259	19C0-187
DSST-B	19C0-187	HLDS	19C0-187
LDSC-B	19C0-187	EDTC-B	8317

PIP SUMMARY

Time Mark Every 60 S

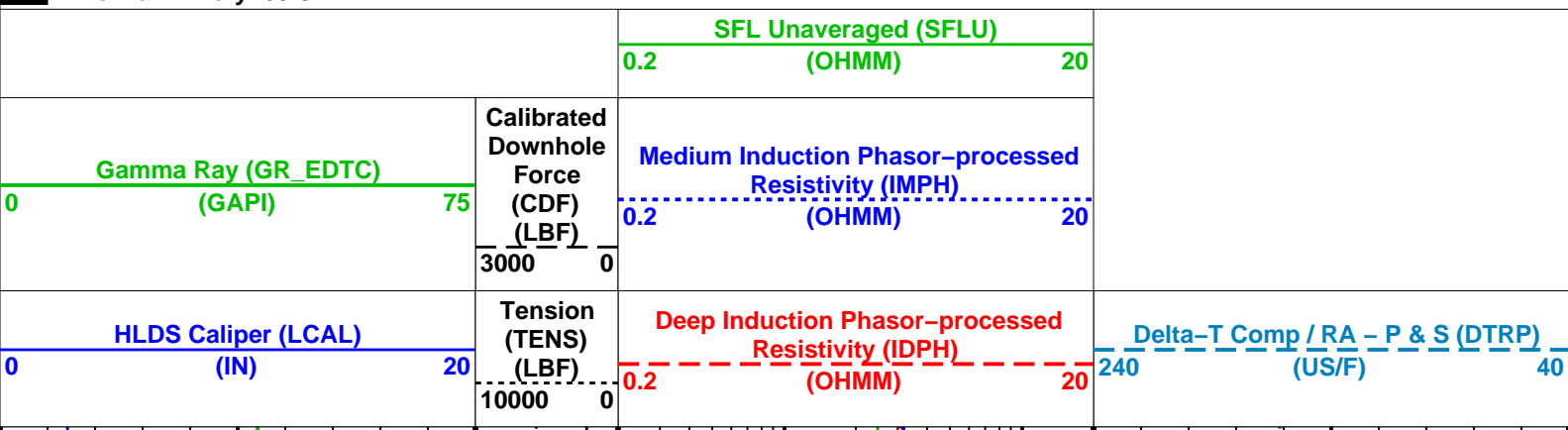

1st Pass, Sea Floor Depth Reference

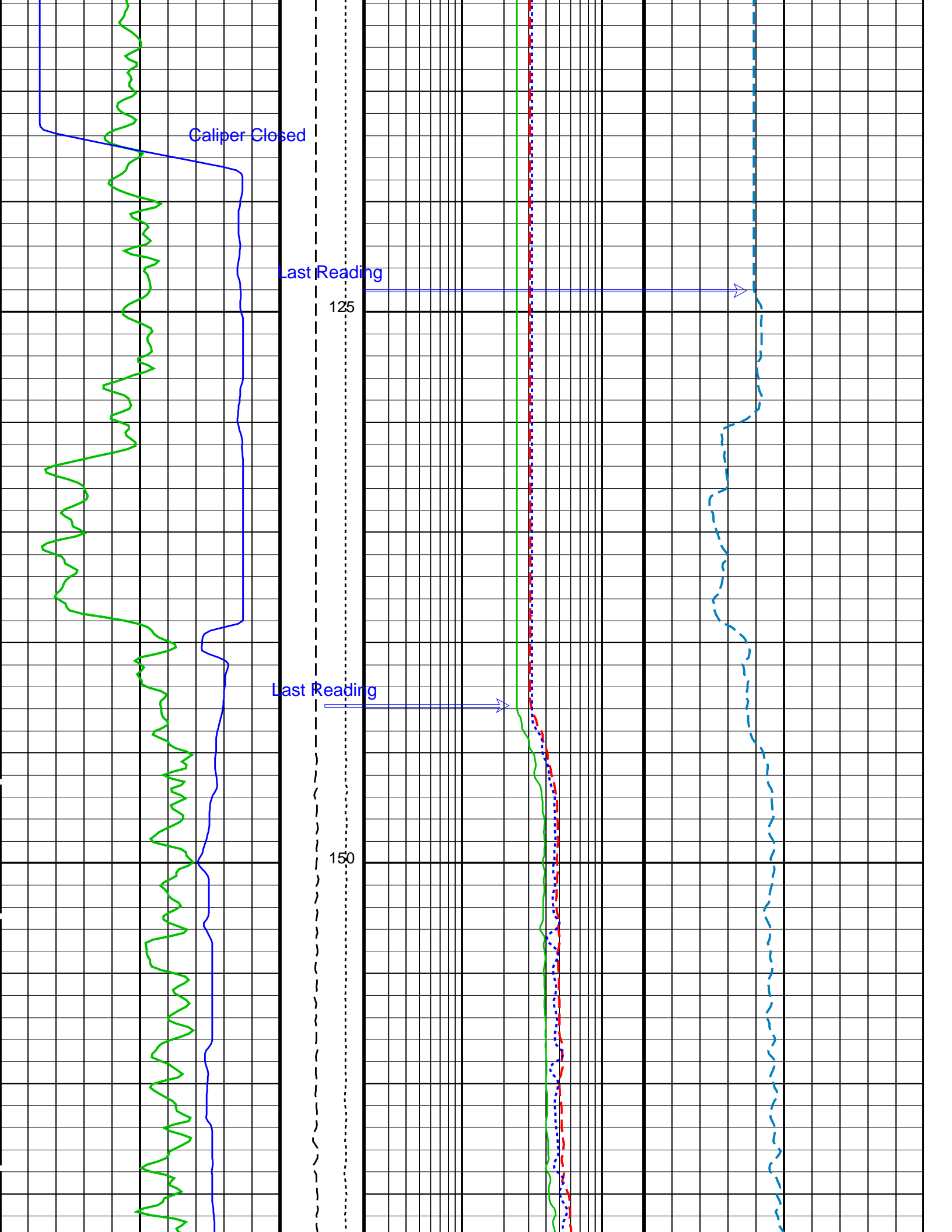

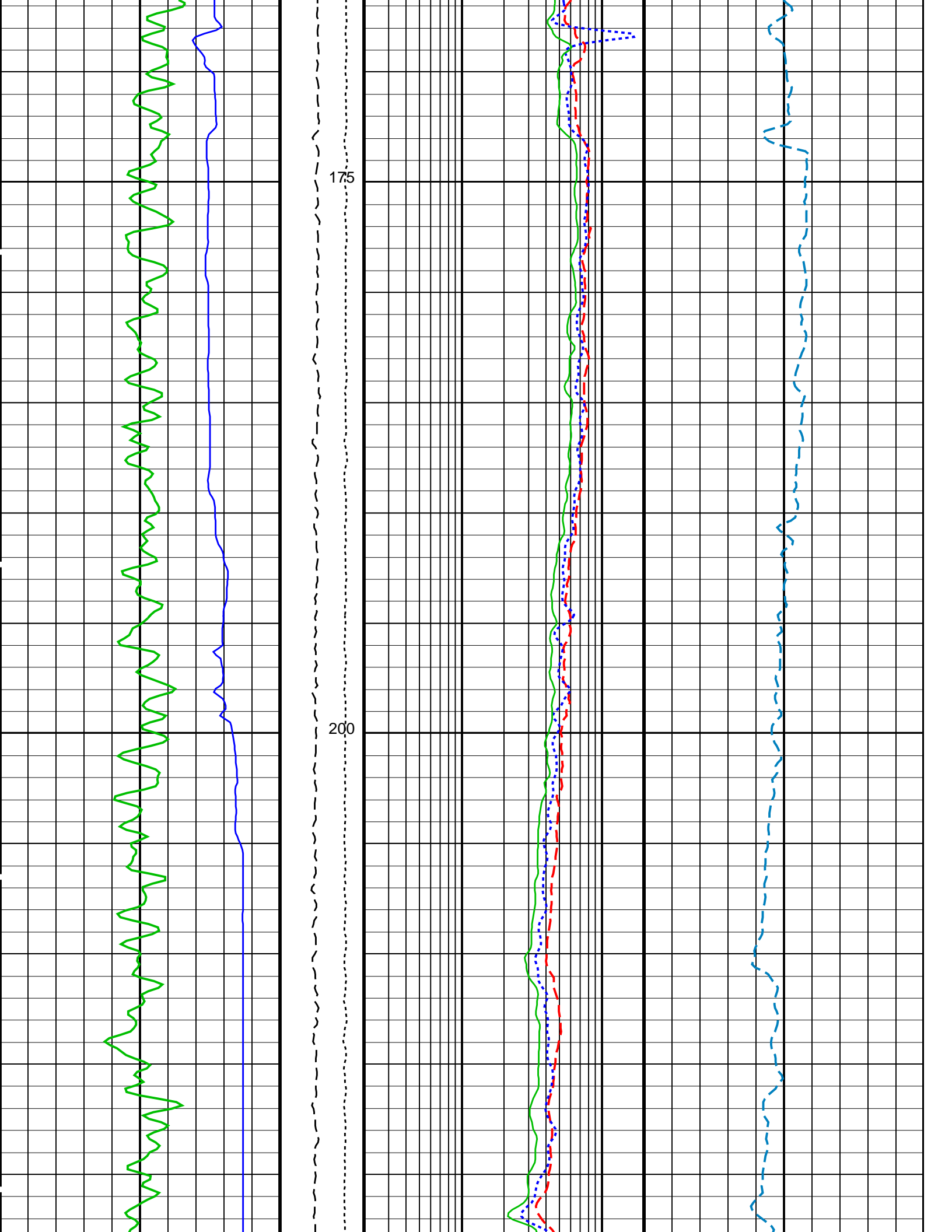

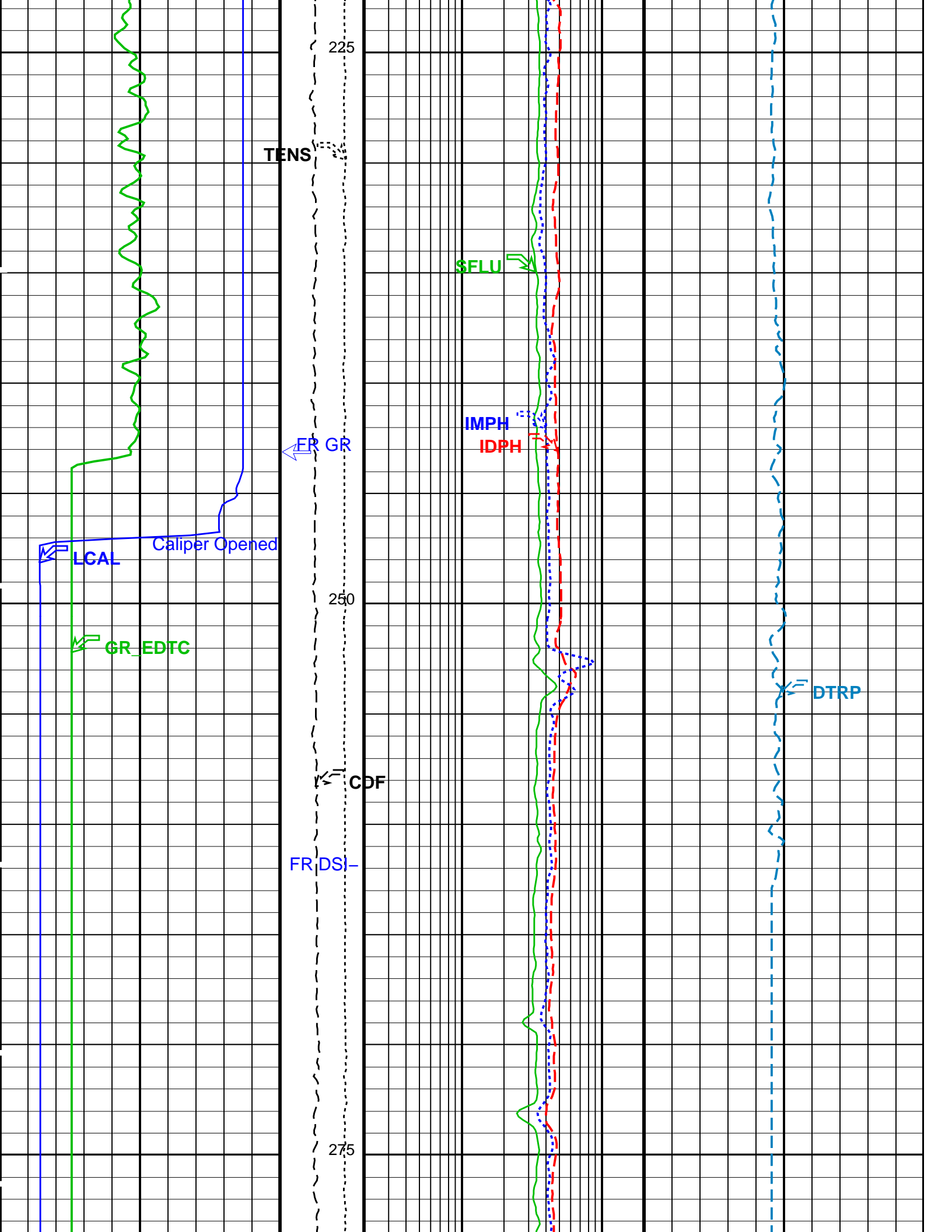

FR DITE

TD

1st Pass, Sea Floor Depth Reference

HLDS Caliper (LCAL) (IN)	Tension (TENS) (LBF)	Deep Induction Phasor-processed Resistivity (IDPH) (OHMM)	Delta-T Comp / RA - P & S (DTRP) (US/F)
0 20	10000 0	0.2 20	240 40
Gamma Ray (GR_EDTC) (GAPI)	Calibrated Downhole Force (CDF) (LBF)	Medium Induction Phasor-processed Resistivity (IMPH) (OHMM)	
0 75	3000 0	0.2 20	
		SFL Unaveraged (SFLU) (OHMM)	
		0.2 20	

PIP SUMMARY

Time Mark Every 60 S

Parameters

DLIS Name	Description	Value	
DIT-E: Dual Induction - E			
BHS	Borehole Status	OPEN	
BHT	Bottom Hole Temperature (used in calculations)	60	DEGF
DGF1	Deep 10 kHz Gain Factor	0.968912	
DGF2	Deep 20 kHz Gain Factor	0.982318	
DGF4	Deep 40 kHz Gain Factor	1.0038	
DPH1	Deep 10 kHz Phase Shift	0.526982	DEG
DPH2	Deep 20 kHz Phase Shift	0.604255	DEG
DPH4	Deep 40 kHz Phase Shift	0.0213351	DEG
DRE1	Deep Real 10 kHz Sonde Error Correction	47.3772	MM/M
DRE2	Deep Real 20 kHz Sonde Error Correction	17.5798	MM/M
DRE4	Deep Real 40 kHz Sonde Error Correction	6.45922	MM/M
DRIM	DIT-E Radial Invasion Mode	Rxo>Rt	
DSR1	Deep Sigma Reference (10 kHz)	7637	MM/M
DSR2	Deep Sigma Reference (20 kHz)	1843	MM/M
DSR4	Deep Sigma Reference (40 kHz)	405	MM/M
DSTA	DIT-E Transversal Standoff	0	IN
DXE1	Deep Quad 10 kHz Sonde Error Correction	98.5455	MM/M
DXE2	Deep Quad 20 kHz Sonde Error Correction	61.3465	MM/M
DXE4	Deep Quad 40 kHz Sonde Error Correction	44.2375	MM/M
GCSE	Generalized Caliper Selection	BS	
GDEV	Average Angular Deviation of Borehole from Normal	0	DEG
GGRD	Geothermal Gradient	0.01	DF/F
GRSE	Generalized Mud Resistivity Selection	CHART_GEN 9	
GTSE	Generalized Temperature Selection	LINEAR_ESTIMATE	
IFRS	DIT-E Induction Frequency Selector	20	
IPHA	DIT-E Phasor Processing Mode	ALL	
IPRO	DIT-E Induction Processing Selector	PHASOR	
ISSBAR	Barite Mud Switch	BARITE	
ITEN	DIT-E Temperature Enable	ENABLE	
MATR	Rock Matrix for Neutron Porosity Corrections	LIMESTONE	
MGF1	Medium 10 kHz Gain Factor	1.0026	
MGF2	Medium 20 kHz Gain Factor	1.01095	
MGF4	Medium 40 kHz Gain Factor	1.0465	
MPH1	Medium 10 kHz Phase Shift	0.111734	DEG
MPH2	Medium 20 kHz Phase Shift	-0.180209	DEG
MPH4	Medium 40 kHz Phase Shift	-0.993191	DEG
MRE1	Medium Real 10 kHz Sonde Error Correction	16.0806	MM/M
MRE2	Medium Real 20 kHz Sonde Error Correction	-2.54241	MM/M
MRE4	Medium Real 40 kHz Sonde Error Correction	-10.3265	MM/M
MSR1	Medium Sigma Reference (10 kHz)	13520	MM/M
MSR2	Medium Sigma Reference (20 kHz)	3250	MM/M
MSR4	Medium Sigma Reference (40 kHz)	685	MM/M
MXE1	Medium Quad 10 kHz Sonde Error Correction	-87.5467	MM/M
MXE2	Medium Quad 20 kHz Sonde Error Correction	-27.4427	MM/M
MXE4	Medium Quad 40 kHz Sonde Error Correction	15.2512	MM/M
SBR	Shoulder Bed Resistivity Factor	1	OHMM
SFCR	SFL Channel Ratio	1000	
SFLE	SFL Enable	ENABLE	
SHT	Surface Hole Temperature	68	DEGF
SPT	Surface Penetration Temperature	ENABLE	

SPAE SPNV	DII-E SPARC Processing Enable SP Next Value	ENABLE	MV
	DSST-B: Dipole Shear Imager - B	0	
AGC1	Automatic Gain Control 1	ON	
AGC2	Automatic Gain Control 2	ON	
AGC3	Automatic Gain Control 3	ON	
AGC4	Automatic Gain Control 4	ON	
AGC5	Automatic Gain Control 5	ON	
AGCX	Automatic Gain Control X	ON	
BARS_MTR1	Length for Monopole Transmitter to Receiver 1	2.7432	M
BHS	Borehole Status	OPEN	
BHT	Bottom Hole Temperature (used in calculations)	60	DEGF
CASF	Label Casing Function - Monopole P&S	50	
CDTS	C-Delta-T Shale	100	US/F
COLL	Label Slowness Lower Limit - Monopole P&S Compressional	118	US/F
COUL	Label Slowness Upper Limit - Monopole P&S Compressional	195	US/F
DDE1	Digitizing Delay 1	0	US
DDE2	Digitizing Delay 2	0	US
DDE3	Digitizing Delay 3	0	US
DDE4	Digitizing Delay 4	0	US
DDE5	Digitizing Delay 5	0	US
DDEX	Digitizing Delay X	0	US
DLCS	Label Compressional Source - Dipole Shear	USE	
DLHS	Label Hole Diameter Source for SOBS Channel	C1	
DSHL	Label Slowness Lower Limit - Dipole Shear	200	US/F
DSHU	Label Slowness Upper Limit - Dipole Shear	1200	US/F
DSI1	Digitizer Sample Interval 1	40	US
DSI2	Digitizer Sample Interval 2	40	US
DSI3	Digitizer Sample Interval 3	10	US
DSI4	Digitizer Sample Interval 4	10	US
DSI5	Digitizer Sample Interval 5	10	US
DSIX	Digitizer Sample Interval X	40	US
DTCS	Compressional Delta-T Source for DTCO Channel	PS_COMP	
DTF	Delta-T Fluid	195	US/F
DTM	Delta-T Matrix	56	US/F
DTSS	Shear Delta-T Source for DTSM Channel	LOWER_DIPOLE	
DWC1	Digitizer Word Count 1	512	
DWC2	Digitizer Word Count 2	512	
DWC3	Digitizer Word Count 3	512	
DWC4	Digitizer Word Count 4	512	
DWC5	Digitizer Word Count 5	512	
DWCX	Digitizer Word Count X	512	
FDE1	Firing Delay 1	0	
FDE2	Firing Delay 2	0	
FDE3	Firing Delay 3	0	
FDE4	Firing Delay 4	0	
FDE5	Firing Delay 5	0	
FDEX	Firing Delay X	0	
FGM5	First Motion Gate Moveout 5	40	US/F
FGMX	First Motion Gate Moveout X	40	US/F
FILG	Label Fill Gap Control - Monopole P&S	COMP	
FMG5	First Motion Minimum Gate 5	500	US
FMGX	First Motion Minimum Gate X	500	US
FMLL	Slowness Lower Limit - FMD	40	US/F
FMRC	Restart Control - FMD	CONTINUE	
FMT5	First Motion Threshold 5	UP	
FMTX	First Motion Threshold X	NONE	
FMUL	Slowness Upper Limit - FMD	180	US/F
FNC5	First Motion Noise Counter Input 5	ALO	
FNCX	First Motion Noise Counter Input X	ALO	
FPM	Processing Mode - FMD	NONE	
FTD5	First Motion Threshold Direction 5	UP	
FTDX	First Motion Threshold Direction X	UP	
GAI1	Manual Gain 1	10	
GAI2	Manual Gain 2	10	
GAI3	Manual Gain 3	10	
GAI4	Manual Gain 4	16	
GAI5	Manual Gain 5	16	
GAIX	Manual Gain X	10	
GCSE	Generalized Caliper Selection	BS	
GDEV	Average Angular Deviation of Borehole from Normal	0	DEG
GDT1	Gain Delta-T 1	800	US/F
GDT2	Gain Delta-T 2	800	US/F
GDT3	Gain Delta-T 3	800	US/F
GDT4	Gain Delta-T 4	160	US/F
GDT5	Gain Delta-T 5	160	US/F
GDTX	Gain Delta-T X	800	US/F
GGRD	Geothermal Gradient	0.01	DF/F
GIN1	Gain Interval 1	15360	US
GIN2	Gain Interval 2	15360	US
GIN3	Gain Interval 3	15360	US
GIN4	Gain Interval 4	2560	US
GIN5	Gain Interval 5	1600	US
GINX	Gain Interval X	15360	US
GRSE	Generalized Mud Resistivity Selection	CHART GEN 9	

	Generalized Temperature Selection	LINEAR_ESTIMATE	
GTSE	High Pass Filter 1	F80	
HPF1	High Pass Filter 2	F80	
HPF2	High Pass Filter 3	F80	
HPF3	High Pass Filter 4	F8K	
HPF4	High Pass Filter 5	F8K	
HPF5	High Pass Filter X	F80	
HPFX	Barite Mud Switch	BARITE	
ISSBAR	Integrated Transit Time Source	DTCO	
ITTS	Label Formation Character - Monopole P&S	COMP_FIRST	
LFC	Low Pass Filter 1	F5K	
LPF1	Low Pass Filter 2	F5K	
LPF2	Low Pass Filter 3	F5K	
LPF3	Low Pass Filter 4	F30K	
LPF4	Low Pass Filter 5	F30K	
LPF5	Low Pass Filter X	F5K	
LPFX	Lower Dipole Transmitter Geometry	156	IN
LTXG	Slowness Averaging Interval - FMD	42	IN
MAI5	Rock Matrix for Neutron Porosity Corrections	LIMESTONE	
MATR	Mean Casing Slowness	57	US/F
MCS	Multishot Delta-T Scatter - FMD	20	US
MDS5	Monopole Transmitter Geometry	186	IN
MTXG	Sum Difference Multiplexor Input 1	RR	
MUX1	Sum Difference Multiplexor Input 2	RR	
MUX2	Sum Difference Multiplexor Input 3	RR	
MUX3	Sum Difference Multiplexor Input 4	RR	
MUX4	Sum Difference Multiplexor Input 5	RR	
MUX5	Sum Difference Multiplexor Input X	RR	
MUXX	Number Threshold Items 5	0	
NTI5	Number Threshold Items X	0	
NTIX	Number Waveform Items 1	8	
NWI1	Number Waveform Items 2	8	
NWI2	Number Waveform Items 3	0	
NWI3	Number Waveform Items 4	8	
NWI4	Number Waveform Items 5	0	
NWI5	Number Waveform Items X	0	
NWIX	Number Waveforms Stacked 1	1	
NWS1	Number Waveforms Stacked 2	1	
NWS2	Number Waveforms Stacked 3	1	
NWS3	Number Waveforms Stacked 4	1	
NWS4	Number Waveforms Stacked 5	1	
NWS5	Number Waveforms Stacked X	1	
NWSX	Firing Rate	R7	
RATE	Label Shear/Compressional Minimum Ratio - Monopole P&S	1.4	
RSMN	Label Shear/Compressional Maximum Ratio - Monopole P&S	2.12	
RSMX	Receiver 1 Geometry	294	IN
RX1G	Receiver 2 Geometry	300	IN
RX2G	Receiver 3 Geometry	306	IN
RX3G	Receiver 4 Geometry	312	IN
RX4G	Receiver 5 Geometry	318	IN
RX5G	Receiver 6 Geometry	324	IN
RX6G	Receiver 7 Geometry	330	IN
RX7G	Receiver 8 Geometry	336	IN
RX8G	DSST Sonic Acquisition Mode 1 - Lower Dipole Mode	LFD_EVEN	
SAM1	DSST Sonic Acquisition Mode 2 - Upper Dipole Mode	ODD	
SAM2	DSST Sonic Acquisition Mode 3 - Monopole Mode for Stoneley	OFF	
SAM3	DSST Sonic Acquisition Mode 4 - Monopole Mode for P&S	EVEN	
SAM4	DSST Sonic Acquisition Mode 5 - Monopole Mode for FMD	OFF	
SAM5	DSST Sonic Acquisition Mode X - Both Dipoles or Monopole Mode for Expert	OFF	
SAMX	STC Sonic Array Status - Lower Dipole	255	
SAS1	STC Sonic Array Status - Upper Dipole	255	
SAS2	STC Sonic Array Status - Monopole Stoneley	255	
SAS3	STC Sonic Array Status - Monopole P&S	255	
SAS4	Sonic Array Status - FMD	255	
SAS5	STC Search Band Offset - Lower Dipole	3000	US
SBO1	STC Search Band Offset - Upper Dipole	3000	US
SBO2	STC Search Band Offset - Monopole Stoneley	2000	US
SBO3	STC Search Band Offset - Monopole P&S	500	US
SBO4	STC Baseline Removal - Monopole P&S	ON	
SBR4	STC Search Bandwidth - Lower Dipole	8000	US
SBW1	STC Search Bandwidth - Upper Dipole	8000	US
SBW2	STC Search Bandwidth - Monopole Stoneley	6000	US
SBW3	STC Search Bandwidth - Monopole P&S	2000	US
SBW4	STC Formation Character - Lower Dipole	SELECTABLE	
SFC1	STC Formation Character - Upper Dipole	SELECTABLE	
SFC2	STC Formation Character - Monopole Stoneley	SELECTABLE	
SFC3	STC Formation Character - Monopole P&S	SELECTABLE	
SFC4	STC Filter - Lower Dipole	B.3-1.5K	
SFM1	STC Filter - Upper Dipole	B1-2K	
SFM2	STC Filter - Monopole Stoneley	B.5-1.5K	
SFM3	STC Filter - Monopole P&S	B3-20K	
SFM4	Label Slowness Lower Limit - Monopole P&S Shear	235	US/F
SHLL	Surface Hole Temperature	68	DEGF
SHT	Label Slowness Upper Limit - Monopole P&S Shear	240	US/F
SHTU			

SHUL	Label Slowness Upper Limit - Monopole P&S Shear	240	US/F
SLL1	STC Slowness Lower Limit - Lower Dipole	75	US/F
SLL2	STC Slowness Lower Limit - Upper Dipole	75	US/F
SLL3	STC Slowness Lower Limit - Monopole Stoneley	180	US/F
SLL4	STC Slowness Lower Limit - Monopole P&S	40	US/F
SPFS	Sonic Porosity Formula	RAYMER_HUNT	
SPSO	Sonic Porosity Source	DTCO	
SST1	STC Slowness Step - Lower Dipole	4	US/F
SST2	STC Slowness Step - Upper Dipole	4	US/F
SST3	STC Slowness Step - Monopole Stoneley	4	US/F
SST4	STC Slowness Step - Monopole P&S	2	US/F
SSW1	STC Source Waveform - Lower Dipole	WF_SAM1	
SSW2	STC Source Waveform - Upper Dipole	WF_SAM2	
SSW3	STC Source Waveform - Monopole Stoneley	WF_SAM3	
SSW4	STC Source Waveform - Monopole P&S	WF_SAM4	
STLL	Label Slowness Lower Limit - Monopole Stoneley	180	US/F
STUL	Label Slowness Upper Limit - Monopole Stoneley	1200	US/F
SUL1	STC Slowness Upper Limit - Lower Dipole	1200	US/F
SUL2	STC Slowness Upper Limit - Upper Dipole	1200	US/F
SUL3	STC Slowness Upper Limit - Monopole Stoneley	1200	US/F
SUL4	STC Slowness Upper Limit - Monopole P&S	240	US/F
SWD1	STC Slowness Width - Lower Dipole	40	US/F
SWD2	STC Slowness Width - Upper Dipole	40	US/F
SWD3	STC Slowness Width - Monopole Stoneley	40	US/F
SWD4	STC Slowness Width - Monopole P&S	10	US/F
TBDB	Tool String Bottom to DSST Bottom	512.75	IN
TBF1	STC Time for Baseline Fill - Lower Dipole	0	US
TBF2	STC Time for Baseline Fill - Upper Dipole	0	US
TBF3	STC Time for Baseline Fill - Monopole Stoneley	0	US
TBF4	STC Time for Baseline Fill - Monopole P&S	300	US
TLL1	STC Time Lower Limit - Lower Dipole	600	US
TLL2	STC Time Lower Limit - Upper Dipole	600	US
TLL3	STC Time Lower Limit - Monopole Stoneley	620	US
TLL4	STC Time Lower Limit - Monopole P&S	150	US
TST1	STC Time Step - Lower Dipole	200	US
TST2	STC Time Step - Upper Dipole	200	US
TST3	STC Time Step - Monopole Stoneley	200	US
TST4	STC Time Step - Monopole P&S	50	US
TTDB	Tool String Top to DSST Bottom	1211	IN
TUL1	STC Time Upper Limit - Lower Dipole	20440	US
TUL2	STC Time Upper Limit - Upper Dipole	20200	US
TUL3	STC Time Upper Limit - Monopole Stoneley	5110	US
TUL4	STC Time Upper Limit - Monopole P&S	3660	US
TWA1	Transmitter Waveform Amplitude 1	179	
TWA2	Transmitter Waveform Amplitude 2	179	
TWA3	Transmitter Waveform Amplitude 3	179	
TWA4	Transmitter Waveform Amplitude 4	150	
TWA5	Transmitter Waveform Amplitude 5	150	
TWAX	Transmitter Waveform Amplitude X	179	
TWD1	STC Time Width - Lower Dipole	2000	US
TWD2	STC Time Width - Upper Dipole	2000	US
TWD3	STC Time Width - Monopole Stoneley	2000	US
TWD4	STC Time Width - Monopole P&S	1000	US
TWI1	STC Integration Time Window - Lower Dipole	1600	US
TWI2	STC Integration Time Window - Upper Dipole	1600	US
TWI3	STC Integration Time Window - Monopole Stoneley	1600	US
TWI4	STC Integration Time Window - Monopole P&S	500	US
TWR1	Transmitter Waveform Sample Rate 1	20	US
TWR2	Transmitter Waveform Sample Rate 2	5	US
TWR3	Transmitter Waveform Sample Rate 3	5	US
TWR4	Transmitter Waveform Sample Rate 4	5	US
TWR5	Transmitter Waveform Sample Rate 5	5	US
TWRX	Transmitter Waveform Sample Rate X	5	US
TWS1	Transmitter Waveform Select 1	2	
TWS2	Transmitter Waveform Select 2	0	
TWS3	Transmitter Waveform Select 3	0	
TWS4	Transmitter Waveform Select 4	6	
TWS5	Transmitter Waveform Select 5	6	
TWSX	Transmitter Waveform Select X	0	
UTXG	Upper Dipole Transmitter Geometry	162	IN
WFDTSP1	SAM1 Waveform Delta for Spectrum	0	US/F
WFDTSP2	SAM2 Waveform Delta for Spectrum	0	US/F
WFDTSP3	SAM3 Waveform Delta for Spectrum	0	US/F
WFDTSP4	SAM4 Waveform Delta for Spectrum	0	US/F
WFDTSPX	SAMX Waveform Delta for Spectrum	0	US/F
WFLLSP1	SAM1 Waveform Lower Limit for Spectrum	0	US
WFLLSP2	SAM2 Waveform Lower Limit for Spectrum	0	US
WFLLSP3	SAM3 Waveform Lower Limit for Spectrum	0	US
WFLLSP4	SAM4 Waveform Lower Limit for Spectrum	0	US
WFLLSPX	SAMX Waveform Lower Limit for Spectrum	0	US
WFM1	Waveform Mode 1	W1	
WFM2	Waveform Mode 2	W1	
WFM3	Waveform Mode 3	W1	
WFM4	Waveform Mode 4	W1	
WFM5	Waveform Mode 5	W1	

WFMX	Waveform Mode X	W1	
WFULSP1	SAM1 Waveform Upper Limit for Spectrum	20000	US
WFULSP2	SAM2 Waveform Upper Limit for Spectrum	20000	US
WFULSP3	SAM3 Waveform Upper Limit for Spectrum	20000	US
WFULSP4	SAM4 Waveform Upper Limit for Spectrum	5000	US
WFULSPX	SAMX Waveform Upper Limit for Spectrum	20000	US
XMT1	Transmitter Select 1	DLO	
XMT2	Transmitter Select 2	DUP	
XMT3	Transmitter Select 3	NONE	
XMT4	Transmitter Select 4	MONO	
XMT5	Transmitter Select 5	MONO	
XMTX	Transmitter Select X	NONE	
HLDS: Hostile Litho-Density Sonde			
CLCL	HLDS LS Control Loop Controller Mode	AUTO_DEFAULT	
CLCS	HLDS SS Control Loop Controller Mode	AUTO_DEFAULT	
CLLS	HLDS Mode Loop Long Spacing	AUTO	
CLSS	HLDS Mode Loop Short Spacing	AUTO	
DHC	Density Hole Correction	BS	
DPPM	Density Porosity Processing Mode	HIRS	
FD	Fluid Density	1	G/C3
LATC	HLDS Activation Correction	OFF	
LLDL	HLDS LS Low Level Discriminator DAC	14000	
LLDS	HLDS SS Low Level Discriminator DAC	14000	
LLML	HLDS LS Low Level Discriminator Mode	AUTO	
LLMS	HLDS SS Low Level Discriminator Mode	AUTO	
MDEN	Matrix Density	2.71	G/C3
PHVL	HLDS Long Spacing High Voltage Setting	1000	V
PHVS	HLDS Short Spacing High Voltage Setting	1000	V
PSDL	HLDS LS Pulse Shape Compensation DAC	30000	
PSDS	HLDS SS Pulse Shape Compensation DAC	30000	
PSML	HLDS LS Pulse Shape Compensation Mode	AUTO	
PSMS	HLDS SS Pulse Shape Compensation Mode	AUTO	
EDTC-B 8317: Enhanced DTS Cartridge			
BHFL	Borehole Fluid Type	WATER	
BHS	Borehole Status	OPEN	
BHT	Bottom Hole Temperature (used in calculations)	60	DEGF
BSCO	Borehole Salinity Correction Option	NO	
CCCO	Casing & Cement Thickness Correction Option	NO	
DPPM	Density Porosity Processing Mode	HIRS	
FSAL	Formation Salinity	-50000	PPM
FSCO	Formation Salinity Correction Option	NO	
GCSE	Generalized Caliper Selection	BS	
GDEV	Average Angular Deviation of Borehole from Normal	0	DEG
GGRD	Geothermal Gradient	0.01	DF/F
GRSE	Generalized Mud Resistivity Selection	CHART_GEN_9	
GTSE	Generalized Temperature Selection	LINEAR_ESTIMATE	
HSCO	Hole Size Correction Option	YES	
ISSBAR	Barite Mud Switch	BARITE	
ISSBAR_EDTC	Nuclear Mud Type	BARITE	
MATR	Rock Matrix for Neutron Porosity Corrections	LIMESTONE	
MCCO	Mud Cake Correction Option	NO	
MCOR	Mud Correction	BARI	
MWCO	Mud Weight Correction Option	YES	
PTCO	Pressure/Temperature Correction Option	NO	
SDAT	Standoff Data Source	SOCN	
SHT	Surface Hole Temperature	68	DEGF
SOCN	Standoff Distance	0	IN
SOCO	Standoff Correction Option	NO	
TPOS_EDTC	EDTC Tool Centered/Eccentered	Eccentered	
U-ETELM_EDTS	Telemetry Mode for eWAFE	Standard_EDTS	
U-TELM_EDTS	Telemetry Mode for WAFE	Standard_EDTS	
System and Miscellaneous			
ALTDPCCHAN	Name of alternate depth channel	SpeedCorrectedDepth	
BS	Bit Size	9.875	IN
BSAL	Borehole Salinity	-50000.00	PPM
CSIZ	Current Casing Size	5.500	IN
CWEI	Casing Weight	168.00	LB/F
DFD	Drilling Fluid Density	1.27	G/C3
DO	Depth Offset for Playback	-259.0	M
FLEV	Fluid Level	-50000.00	M
MST	Mud Sample Temperature	-50000.00	DEGC
PBVSADP	Use alternate depth channel for playback	NO	
PP	Playback Processing	OFF	
RMFS	Resistivity of Mud Filtrate Sample	-50000.0000	OHMM
RW	Resistivity of Connate Water	1.0000	OHMM
TD	Total Depth	1280	M
TDD	Total Depth - Driller	1280.00	M
TDL	Total Depth - Logger	1280.00	M
TWS	Temperature of Connate Water Sample	37.78	DEGC

DIT-E	19C0-187	DTA-8259	19C0-187
DSST-B	19C0-187	HLDS	19C0-187
LDSC-B	19C0-187	EDTC-B	8317

Input DLIS Files						
DEFAULT	PI_DSI_LDL_027PUP	FN:29	PRODUCER	22-Jul-2013 16:50	543.3 M	361.0 M
Output DLIS Files						
DEFAULT	PI_DSI_LDL_030PUP	FN:32	PRODUCER	22-Jul-2013 16:55		

Input DLIS Files						
DEFAULT	PI_DSI_LDL_026PUP	FN:28	PRODUCER	22-Jul-2013 16:48	547.1 M	162.3 M
Output DLIS Files						
DEFAULT	PI_DSI_LDL_029PUP	FN:31	PRODUCER	22-Jul-2013 16:54	288.0 M	-96.6 M

OP System Version: 19C0-187						
DIT-E	19C0-187	DTA-8259	19C0-187			
DSST-B	19C0-187	HLDS	19C0-187			
LDSC-B	19C0-187	EDTC-B	8317			

PIP SUMMARY

Time Mark Every 60 S

		SFL Unaveraged (SFLU)						
		0.2	(OHMM)	20				
Gamma Ray (GR_EDTC)		Calibrated Downhole Force (CDF) (LBF)	Medium Induction Phasor-processed Resistivity (IMPH)					
0	75 (GAPI)		0.2	(OHMM)	20			
		3000						
		0	Deep Induction Phasor-processed Resistivity (IDPH)		Delta-T Comp / RA - P & S (DTRP)			
HLDS Caliper (LCAL)		Tension (TENS) (LBF)	0.2	(OHMM)	20	240	(US/F)	40
0	20 (IN)		10000					

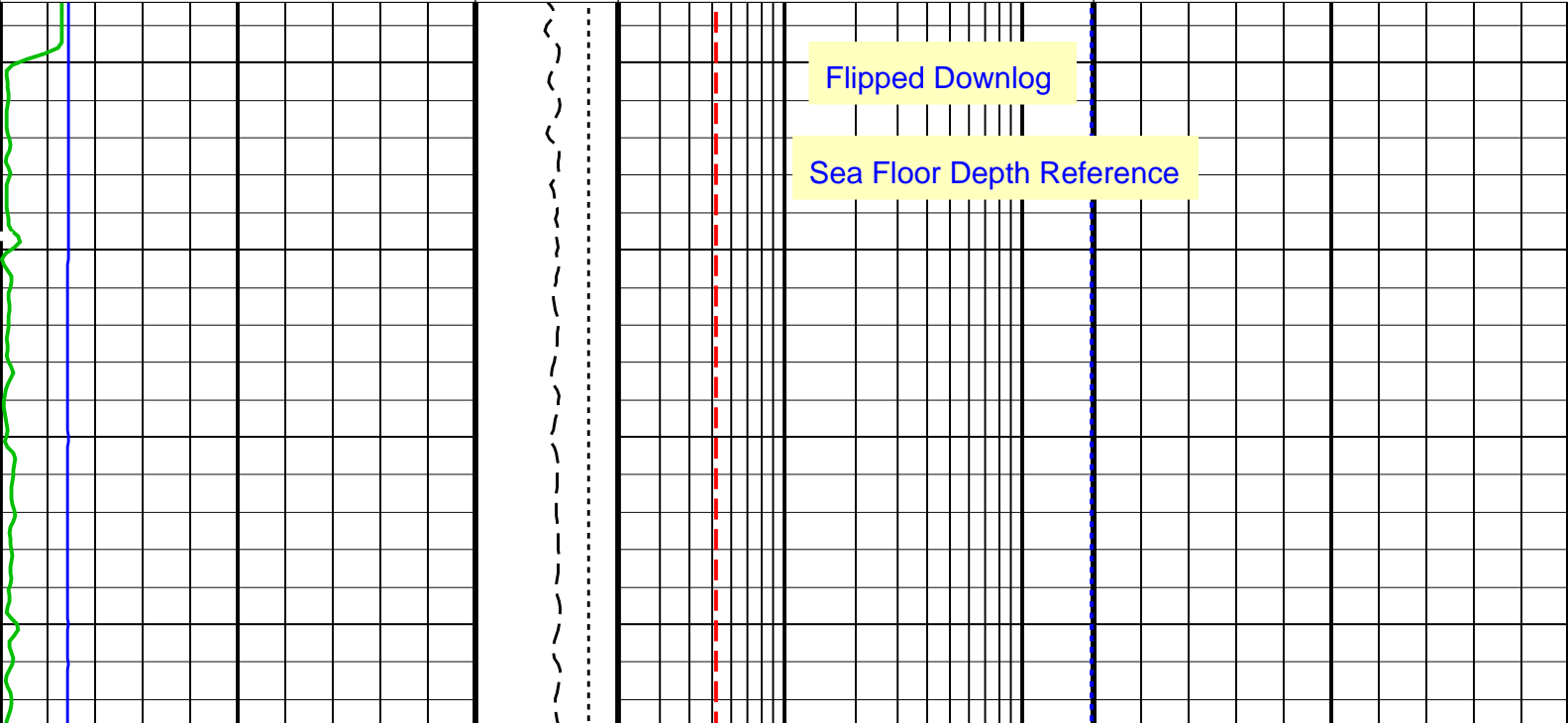

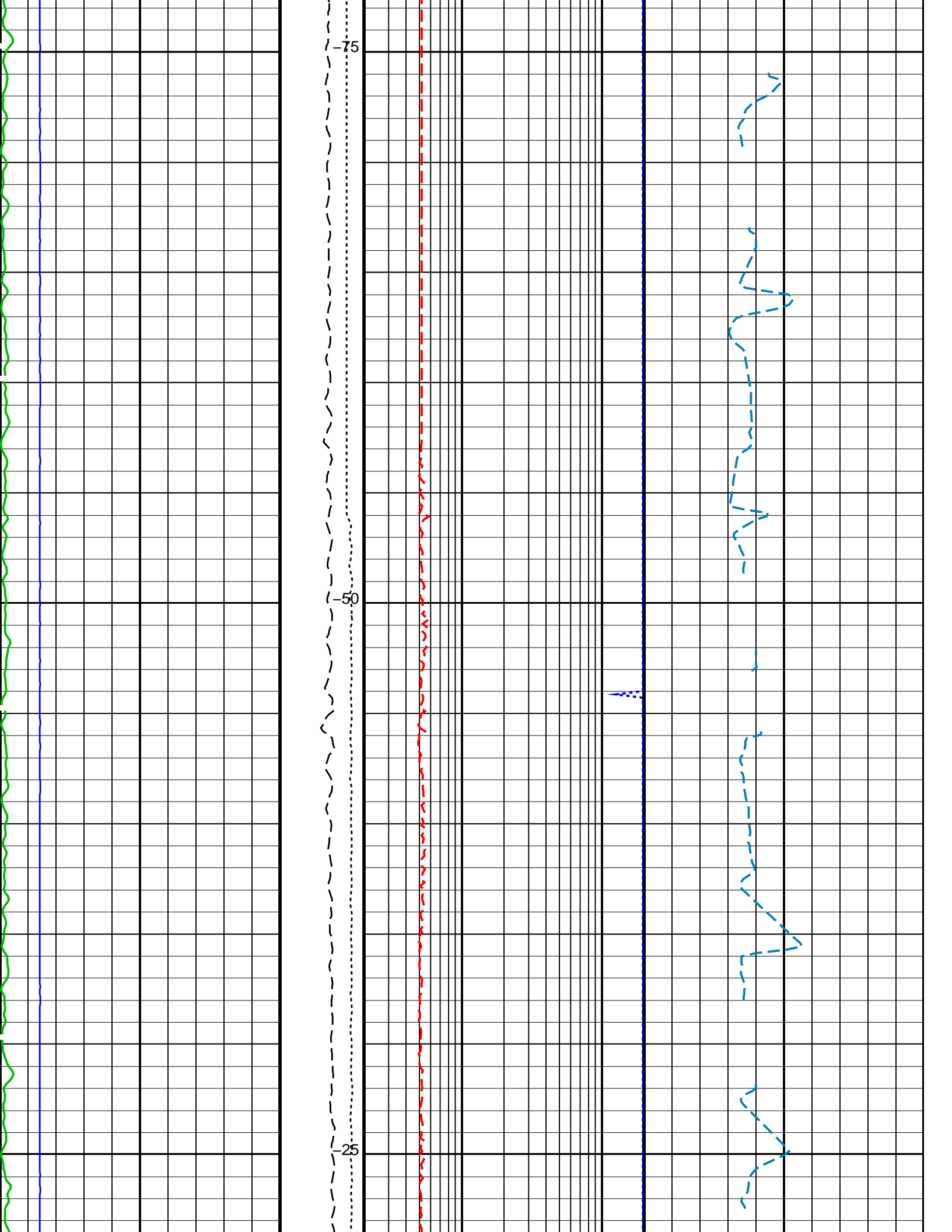

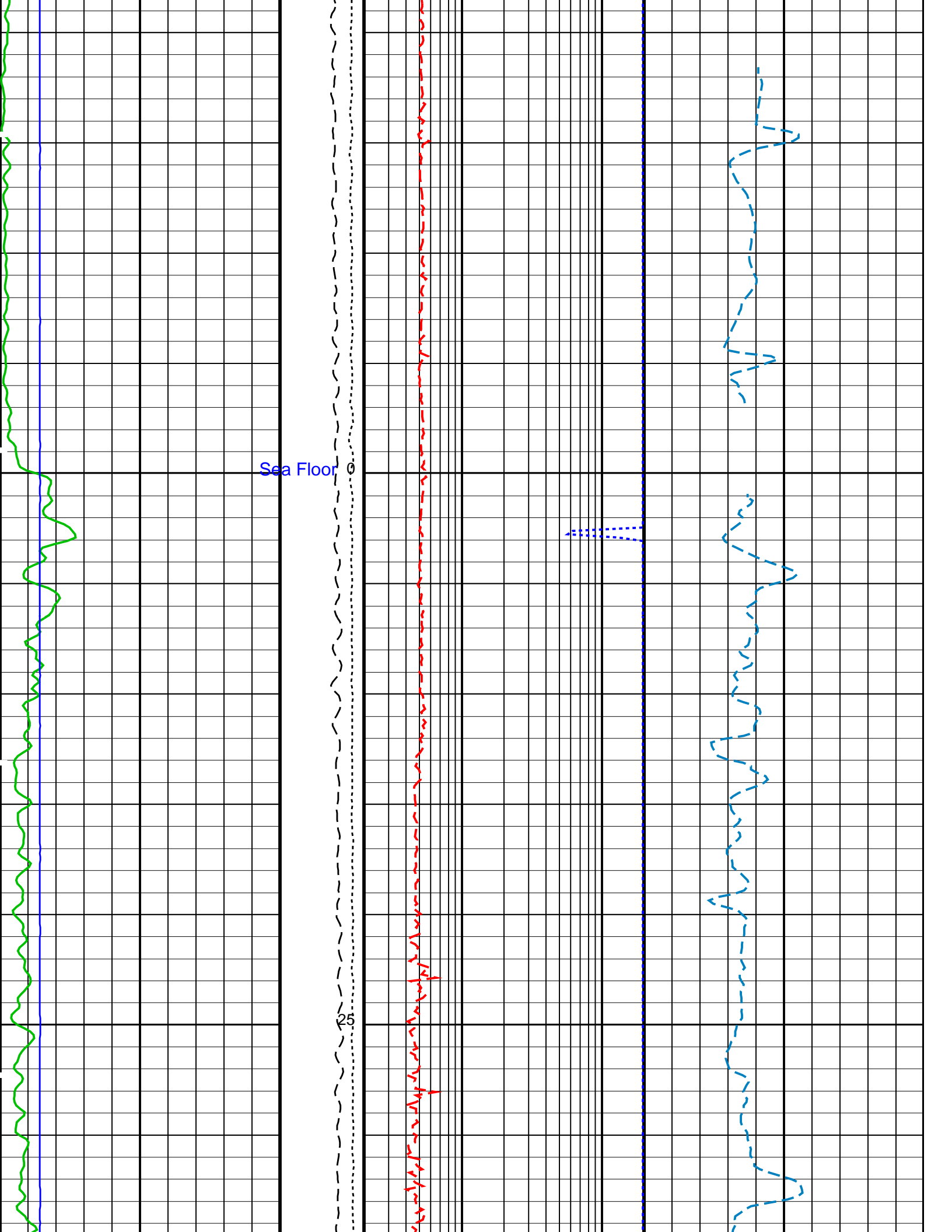

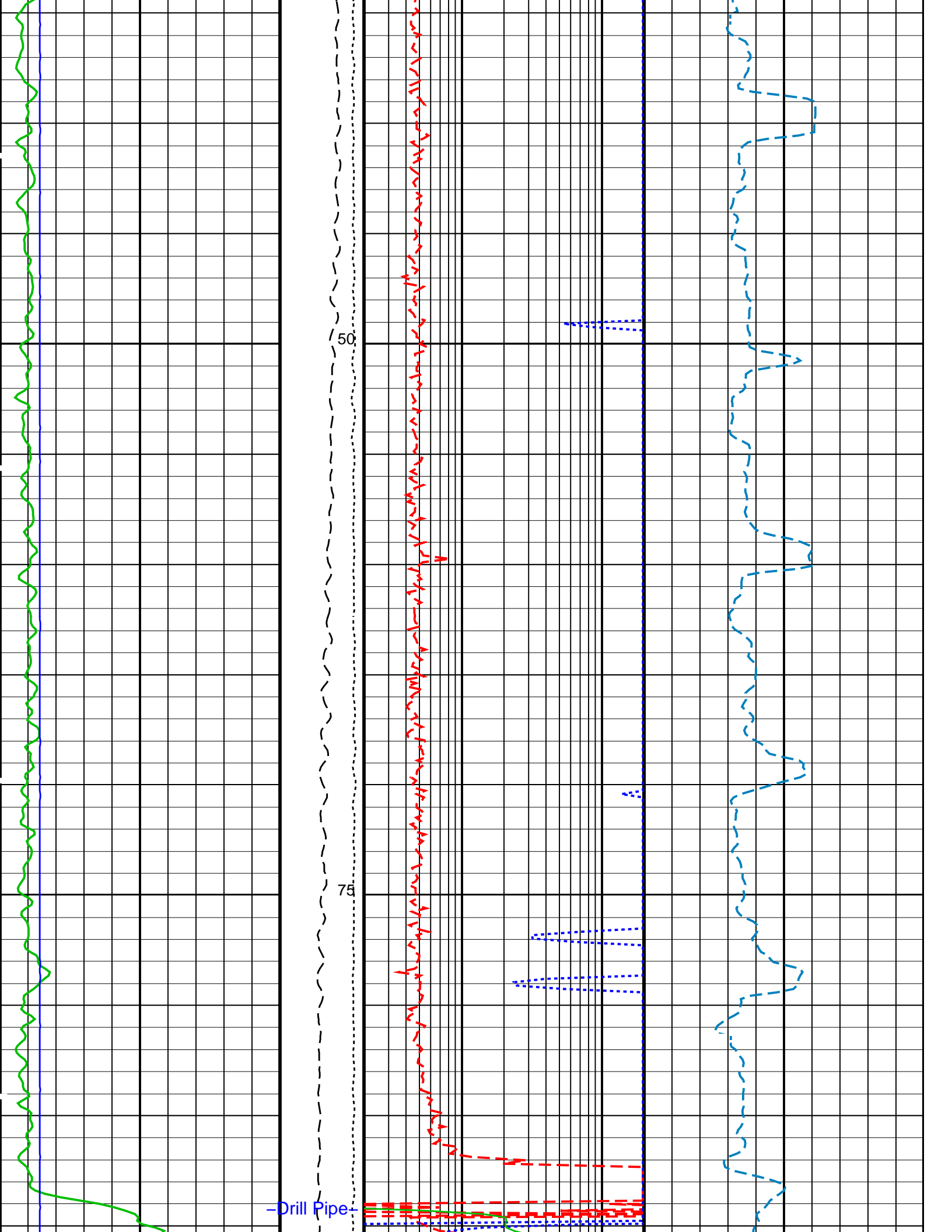

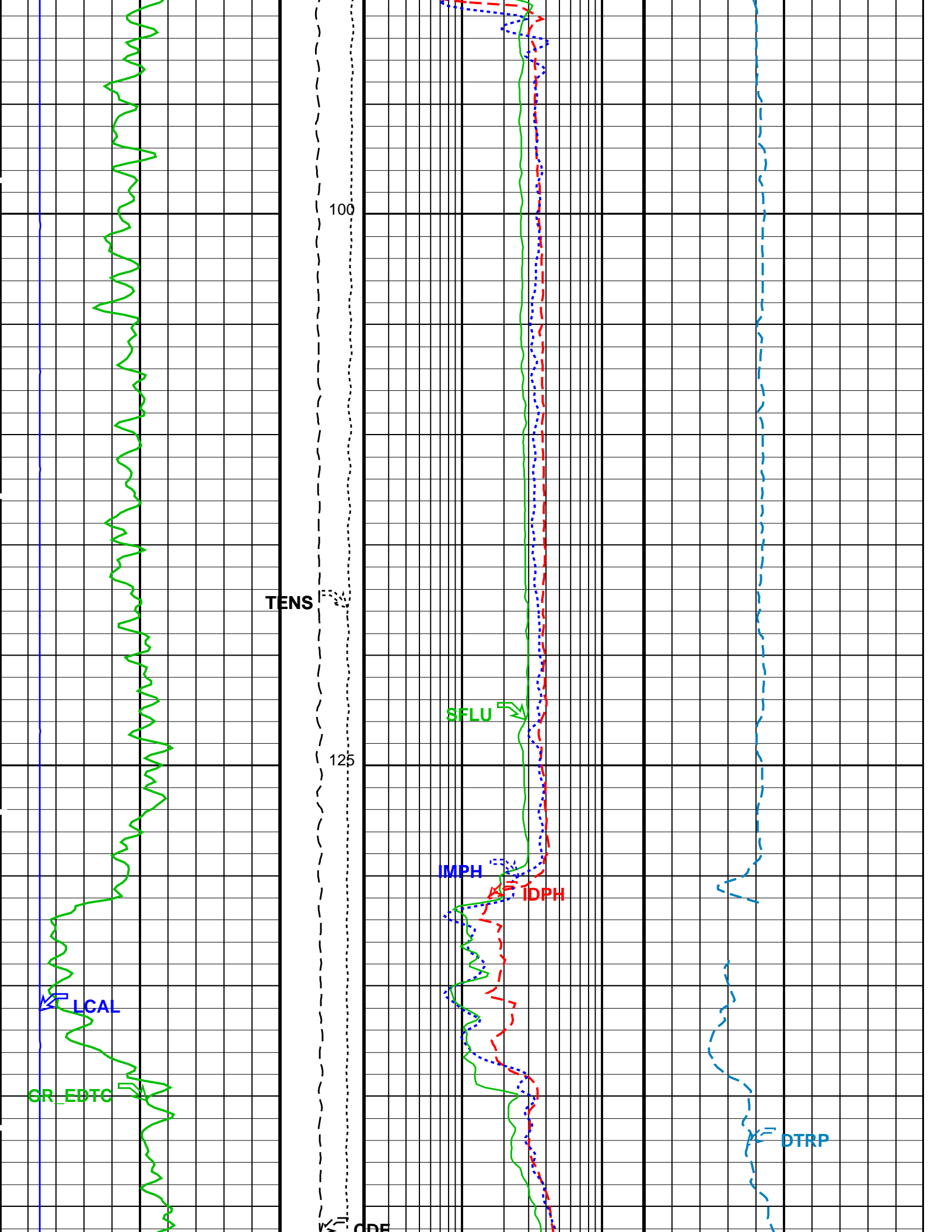

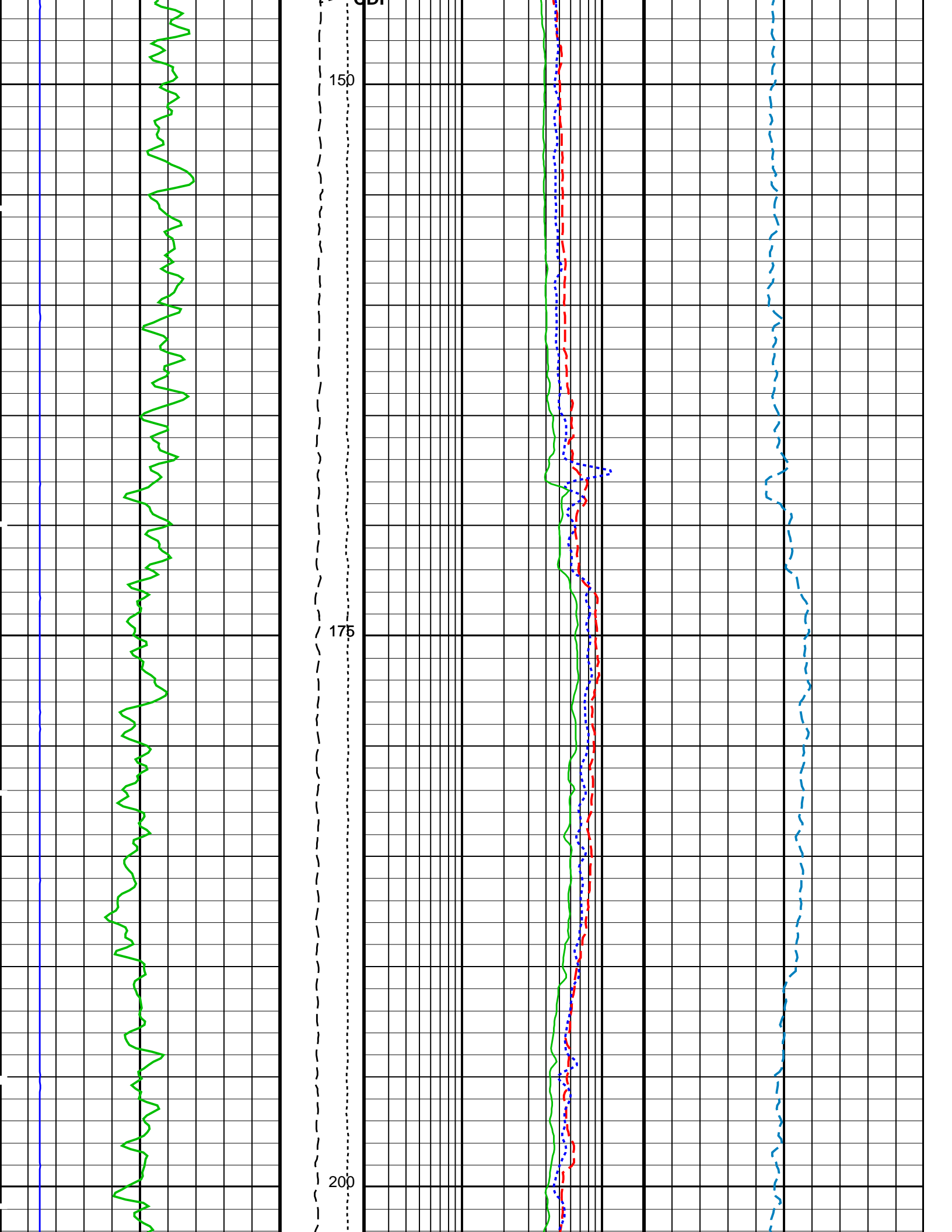

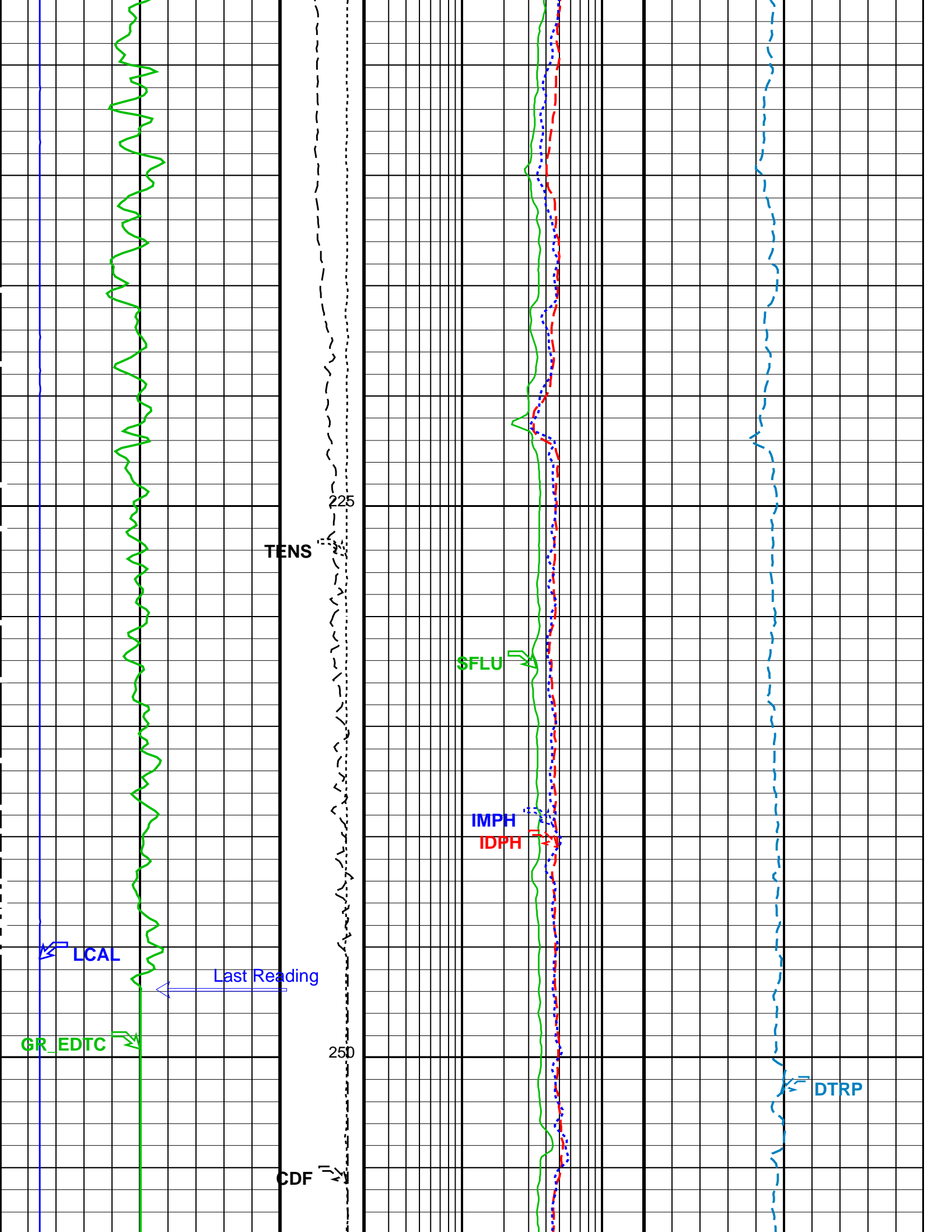

TENS

225

SFLU

IMPH

IDPH

LCAL

Last Reading

GR_EDTC

250

DTRP

CDF

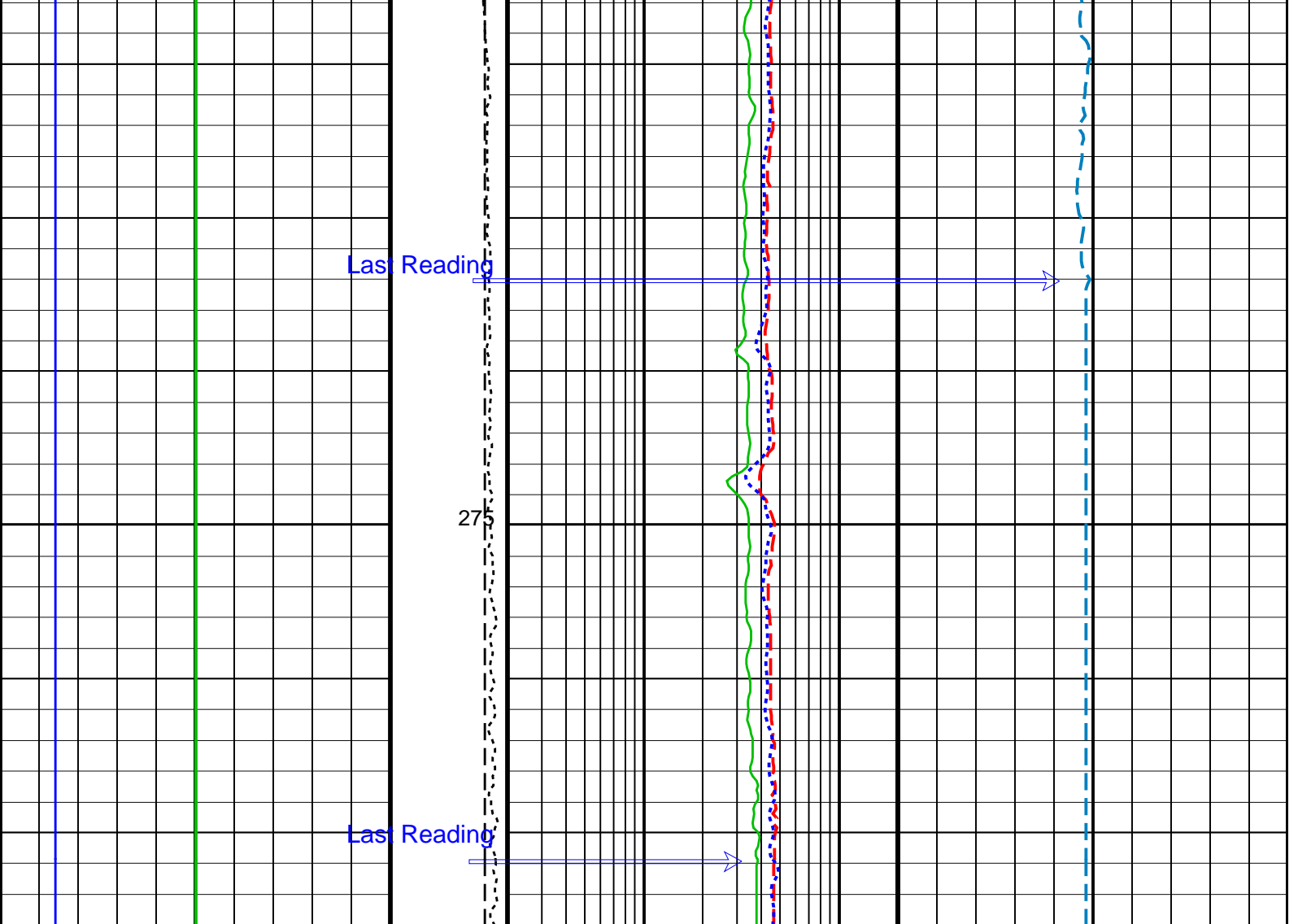

HLDS Caliper (LCAL) (IN)	Tension (TENS) (LBF)	Deep Induction Phasor-processed Resistivity (IDPH) (OHMM)	Delta-T Comp / RA - P & S (DTRP) (US/F)
0 20	10000 0	0.2 20	240 40
Gamma Ray (GR_EDTC) (GAPI)	Calibrated Downhole Force (CDF) (LBF)	Medium Induction Phasor-processed Resistivity (IMPH) (OHMM)	Flipped Downlog Sea Floor Depth Reference
0 75	3000 0	0.2 20	
		SFL Unaveraged (SFLU) (OHMM)	
		0.2 20	

PIP SUMMARY

Time Mark Every 60 S

Parameters

DLIS Name	Description	Value
DIT-E: Dual Induction - E		
BHS	Borehole Status	OPEN
BHT	Bottom Hole Temperature (used in calculations)	60 DEG F
DGF1	Deep 10 kHz Gain Factor	0.968912
DGF2	Deep 20 kHz Gain Factor	0.982318
DGF4	Deep 40 kHz Gain Factor	1.0038
DPH1	Deep 10 kHz Phase Shift	0.526982 DEG
DPH2	Deep 20 kHz Phase Shift	0.604255 DEG
DPH4	Deep 40 kHz Phase Shift	0.0213351 DEG
DRE1	Deep Real 10 kHz Sonde Error Correction	47.3772 MM/M
DRE2	Deep Real 20 kHz Sonde Error Correction	17.5798 MM/M
DRE4	Deep Real 40 kHz Sonde Error Correction	6.45922 MM/M
DRIM	DIT-E Radial Invasion Mode	Rxo>Rt
DRM1	Deep Circumferential Mode	7007

DSR1	Deep Sigma Reference (10 kHz)	7637	MM/M
DSR2	Deep Sigma Reference (20 kHz)	1843	MM/M
DSR4	Deep Sigma Reference (40 kHz)	405	MM/M
DSTA	DIT-E Transversal Standoff	0	IN
DXE1	Deep Quad 10 kHz Sonde Error Correction	98.5455	MM/M
DXE2	Deep Quad 20 kHz Sonde Error Correction	61.3465	MM/M
DXE4	Deep Quad 40 kHz Sonde Error Correction	44.2375	MM/M
GCSE	Generalized Caliper Selection	BS	
GDEV	Average Angular Deviation of Borehole from Normal	0	DEG
GGRD	Geothermal Gradient	0.01	DF/F
GRSE	Generalized Mud Resistivity Selection	CHART_GEN_9	
GTSE	Generalized Temperature Selection	LINEAR_ESTIMATE	
IFRS	DIT-E Induction Frequency Selector	20	
IPHA	DIT-E Phasor Processing Mode	ALL	
IPRO	DIT-E Induction Processing Selector	PHASOR	
ISSBAR	Barite Mud Switch	BARITE	
ITEN	DIT-E Temperature Enable	ENABLE	
MATR	Rock Matrix for Neutron Porosity Corrections	LIMESTONE	
MGF1	Medium 10 kHz Gain Factor	1.0026	
MGF2	Medium 20 kHz Gain Factor	1.01095	
MGF4	Medium 40 kHz Gain Factor	1.0465	
MPH1	Medium 10 kHz Phase Shift	0.111734	DEG
MPH2	Medium 20 kHz Phase Shift	-0.180209	DEG
MPH4	Medium 40 kHz Phase Shift	-0.993191	DEG
MRE1	Medium Real 10 kHz Sonde Error Correction	16.0806	MM/M
MRE2	Medium Real 20 kHz Sonde Error Correction	-2.54241	MM/M
MRE4	Medium Real 40 kHz Sonde Error Correction	-10.3265	MM/M
MSR1	Medium Sigma Reference (10 kHz)	13520	MM/M
MSR2	Medium Sigma Reference (20 kHz)	3250	MM/M
MSR4	Medium Sigma Reference (40 kHz)	685	MM/M
MXE1	Medium Quad 10 kHz Sonde Error Correction	-87.5467	MM/M
MXE2	Medium Quad 20 kHz Sonde Error Correction	-27.4427	MM/M
MXE4	Medium Quad 40 kHz Sonde Error Correction	15.2512	MM/M
SBR	Shoulder Bed Resistivity Factor	1	OHMM
SFCR	SFL Channel Ratio	1000	
SFLE	SFL Enable	ENABLE	
SHT	Surface Hole Temperature	68	DEGF
SPAE	DIT-E SPARC Processing Enable	ENABLE	
SPNV	SP Next Value	0	MV
DSST-B: Dipole Shear Imager - B			
AGC1	Automatic Gain Control 1	ON	
AGC2	Automatic Gain Control 2	ON	
AGC3	Automatic Gain Control 3	ON	
AGC4	Automatic Gain Control 4	ON	
AGC5	Automatic Gain Control 5	ON	
AGCX	Automatic Gain Control X	ON	
BARS_MTR1	Length for Monopole Transmitter to Receiver 1	2.7432	M
BHS	Borehole Status	OPEN	
BHT	Bottom Hole Temperature (used in calculations)	60	DEGF
CASF	Label Casing Function - Monopole P&S	50	
CDS	C-Delta-T Shale	100	US/F
COLL	Label Slowness Lower Limit - Monopole P&S Compressional	118	US/F
COUL	Label Slowness Upper Limit - Monopole P&S Compressional	195	US/F
DDE1	Digitizing Delay 1	0	US
DDE2	Digitizing Delay 2	0	US
DDE3	Digitizing Delay 3	0	US
DDE4	Digitizing Delay 4	0	US
DDE5	Digitizing Delay 5	0	US
DDEX	Digitizing Delay X	0	US
DLCS	Label Compressional Source - Dipole Shear	USE	
DLHS	Label Hole Diameter Source for SOBS Channel	C1	
DSHL	Label Slowness Lower Limit - Dipole Shear	200	US/F
DSHU	Label Slowness Upper Limit - Dipole Shear	1200	US/F
DSI1	Digitizer Sample Interval 1	40	US
DSI2	Digitizer Sample Interval 2	40	US
DSI3	Digitizer Sample Interval 3	10	US
DSI4	Digitizer Sample Interval 4	10	US
DSI5	Digitizer Sample Interval 5	10	US
DSIX	Digitizer Sample Interval X	40	US
DTCS	Compressional Delta-T Source for DTCO Channel	PS_COMP	
DTF	Delta-T Fluid	195	US/F
DTM	Delta-T Matrix	56	US/F
DTSS	Shear Delta-T Source for DTSM Channel	LOWER_DIPOLE	
DWC1	Digitizer Word Count 1	512	
DWC2	Digitizer Word Count 2	512	
DWC3	Digitizer Word Count 3	512	
DWC4	Digitizer Word Count 4	512	
DWC5	Digitizer Word Count 5	512	
DWCX	Digitizer Word Count X	512	
FDE1	Firing Delay 1	0	
FDE2	Firing Delay 2	0	
FDE3	Firing Delay 3	0	
FDE4	Firing Delay 4	0	
FDE5	Firing Delay 5	0	
FDEX	Firing Delay X	0	

FGM5	First Motion Gate Moveout 5	40	US/F
FGMX	First Motion Gate Moveout X	40	US/F
FILG	Label Fill Gap Control - Monopole P&S	COMP	
FMG5	First Motion Minimum Gate 5	500	US
FMGX	First Motion Minimum Gate X	500	US
FMLL	Slowness Lower Limit - FMD	40	US/F
FMRC	Restart Control - FMD	CONTINUE	
FMT5	First Motion Threshold 5	UP	
FMTX	First Motion Threshold X	NONE	
FMUL	Slowness Upper Limit - FMD	180	US/F
FNC5	First Motion Noise Counter Input 5	ALO	
FNCX	First Motion Noise Counter Input X	ALO	
FPM	Processing Mode - FMD	NONE	
FTD5	First Motion Threshold Direction 5	UP	
FTDX	First Motion Threshold Direction X	UP	
GAI1	Manual Gain 1	10	
GAI2	Manual Gain 2	10	
GAI3	Manual Gain 3	10	
GAI4	Manual Gain 4	16	
GAI5	Manual Gain 5	16	
GAIX	Manual Gain X	10	
GCSE	Generalized Caliper Selection	BS	
GDEV	Average Angular Deviation of Borehole from Normal	0	DEG
GDT1	Gain Delta-T 1	800	US/F
GDT2	Gain Delta-T 2	800	US/F
GDT3	Gain Delta-T 3	800	US/F
GDT4	Gain Delta-T 4	160	US/F
GDT5	Gain Delta-T 5	160	US/F
GDTX	Gain Delta-T X	800	US/F
GGRD	Geothermal Gradient	0.01	DF/F
GIN1	Gain Interval 1	15360	US
GIN2	Gain Interval 2	15360	US
GIN3	Gain Interval 3	15360	US
GIN4	Gain Interval 4	2560	US
GIN5	Gain Interval 5	1600	US
GINX	Gain Interval X	15360	US
GRSE	Generalized Mud Resistivity Selection	CHART_GEN_9	
GTSE	Generalized Temperature Selection	LINEAR_ESTIMATE	
HPF1	High Pass Filter 1	F80	
HPF2	High Pass Filter 2	F80	
HPF3	High Pass Filter 3	F80	
HPF4	High Pass Filter 4	F8K	
HPF5	High Pass Filter 5	F8K	
HPFX	High Pass Filter X	F80	
ISSBAR	Barite Mud Switch	BARITE	
ITTS	Integrated Transit Time Source	DTCO	
LFC	Label Formation Character - Monopole P&S	COMP_FIRST	
LPF1	Low Pass Filter 1	F5K	
LPF2	Low Pass Filter 2	F5K	
LPF3	Low Pass Filter 3	F5K	
LPF4	Low Pass Filter 4	F30K	
LPF5	Low Pass Filter 5	F30K	
LPFX	Low Pass Filter X	F5K	
LTXG	Lower Dipole Transmitter Geometry	156	IN
MAI5	Slowness Averaging Interval - FMD	42	IN
MATR	Rock Matrix for Neutron Porosity Corrections	LIMESTONE	
MCS	Mean Casing Slowness	57	US/F
MDS5	Multishot Delta-T Scatter - FMD	20	US
MTXG	Monopole Transmitter Geometry	186	IN
MUX1	Sum Difference Multiplexor Input 1	RR	
MUX2	Sum Difference Multiplexor Input 2	RR	
MUX3	Sum Difference Multiplexor Input 3	RR	
MUX4	Sum Difference Multiplexor Input 4	RR	
MUX5	Sum Difference Multiplexor Input 5	RR	
MUXX	Sum Difference Multiplexor Input X	RR	
NTI5	Number Threshold Items 5	0	
NTIX	Number Threshold Items X	0	
NWI1	Number Waveform Items 1	8	
NWI2	Number Waveform Items 2	8	
NWI3	Number Waveform Items 3	0	
NWI4	Number Waveform Items 4	8	
NWI5	Number Waveform Items 5	0	
NWIX	Number Waveform Items X	0	
NWS1	Number Waveforms Stacked 1	1	
NWS2	Number Waveforms Stacked 2	1	
NWS3	Number Waveforms Stacked 3	1	
NWS4	Number Waveforms Stacked 4	1	
NWS5	Number Waveforms Stacked 5	1	
NWSX	Number Waveforms Stacked X	1	
RATE	Firing Rate	R7	
RSMN	Label Shear/Compressional Minimum Ratio - Monopole P&S	1.4	
RSMX	Label Shear/Compressional Maximum Ratio - Monopole P&S	2.12	
RX1G	Receiver 1 Geometry	294	IN
RX2G	Receiver 2 Geometry	300	IN
RX3G	Receiver 3 Geometry	306	IN

RX3G	Receiver 3 Geometry	300	IN
RX4G	Receiver 4 Geometry	312	IN
RX5G	Receiver 5 Geometry	318	IN
RX6G	Receiver 6 Geometry	324	IN
RX7G	Receiver 7 Geometry	330	IN
RX8G	Receiver 8 Geometry	336	IN
SAM1	DSST Sonic Acquisition Mode 1 – Lower Dipole Mode	LFD_EVEN	
SAM2	DSST Sonic Acquisition Mode 2 – Upper Dipole Mode	ODD	
SAM3	DSST Sonic Acquisition Mode 3 – Monopole Mode for Stoneley	OFF	
SAM4	DSST Sonic Acquisition Mode 4 – Monopole Mode for P&S	EVEN	
SAM5	DSST Sonic Acquisition Mode 5 – Monopole Mode for FMD	OFF	
SAMX	DSST Sonic Acquisition Mode X – Both Dipoles or Monopole Mode for Expert	OFF	
SAS1	STC Sonic Array Status – Lower Dipole	255	
SAS2	STC Sonic Array Status – Upper Dipole	255	
SAS3	STC Sonic Array Status – Monopole Stoneley	255	
SAS4	STC Sonic Array Status – Monopole P&S	255	
SAS5	Sonic Array Status – FMD	255	
SBO1	STC Search Band Offset – Lower Dipole	3000	US
SBO2	STC Search Band Offset – Upper Dipole	3000	US
SBO3	STC Search Band Offset – Monopole Stoneley	2000	US
SBO4	STC Search Band Offset – Monopole P&S	500	US
SBR4	STC Baseline Removal – Monopole P&S	ON	
SBW1	STC Search Bandwidth – Lower Dipole	8000	US
SBW2	STC Search Bandwidth – Upper Dipole	8000	US
SBW3	STC Search Bandwidth – Monopole Stoneley	6000	US
SBW4	STC Search Bandwidth – Monopole P&S	2000	US
SFC1	STC Formation Character – Lower Dipole	SELECTABLE	
SFC2	STC Formation Character – Upper Dipole	SELECTABLE	
SFC3	STC Formation Character – Monopole Stoneley	SELECTABLE	
SFC4	STC Formation Character – Monopole P&S	SELECTABLE	
SFM1	STC Filter – Lower Dipole	B.3–1.5K	
SFM2	STC Filter – Upper Dipole	B1–2K	
SFM3	STC Filter – Monopole Stoneley	B.5–1.5K	
SFM4	STC Filter – Monopole P&S	B3–20K	
SHLL	Label Slowness Lower Limit – Monopole P&S Shear	235	US/F
SHT	Surface Hole Temperature	68	DEGF
SHUL	Label Slowness Upper Limit – Monopole P&S Shear	240	US/F
SLL1	STC Slowness Lower Limit – Lower Dipole	75	US/F
SLL2	STC Slowness Lower Limit – Upper Dipole	75	US/F
SLL3	STC Slowness Lower Limit – Monopole Stoneley	180	US/F
SLL4	STC Slowness Lower Limit – Monopole P&S	40	US/F
SPFS	Sonic Porosity Formula	RAYMER_HUNT	
SPSO	Sonic Porosity Source	DTCO	
SST1	STC Slowness Step – Lower Dipole	4	US/F
SST2	STC Slowness Step – Upper Dipole	4	US/F
SST3	STC Slowness Step – Monopole Stoneley	4	US/F
SST4	STC Slowness Step – Monopole P&S	2	US/F
SSW1	STC Source Waveform – Lower Dipole	WF_SAM1	
SSW2	STC Source Waveform – Upper Dipole	WF_SAM2	
SSW3	STC Source Waveform – Monopole Stoneley	WF_SAM3	
SSW4	STC Source Waveform – Monopole P&S	WF_SAM4	
STLL	Label Slowness Lower Limit – Monopole Stoneley	180	US/F
STUL	Label Slowness Upper Limit – Monopole Stoneley	1200	US/F
SUL1	STC Slowness Upper Limit – Lower Dipole	1200	US/F
SUL2	STC Slowness Upper Limit – Upper Dipole	1200	US/F
SUL3	STC Slowness Upper Limit – Monopole Stoneley	1200	US/F
SUL4	STC Slowness Upper Limit – Monopole P&S	240	US/F
SWD1	STC Slowness Width – Lower Dipole	40	US/F
SWD2	STC Slowness Width – Upper Dipole	40	US/F
SWD3	STC Slowness Width – Monopole Stoneley	40	US/F
SWD4	STC Slowness Width – Monopole P&S	10	US/F
TBDB	Tool String Bottom to DSST Bottom	512.75	IN
TBF1	STC Time for Baseline Fill – Lower Dipole	0	US
TBF2	STC Time for Baseline Fill – Upper Dipole	0	US
TBF3	STC Time for Baseline Fill – Monopole Stoneley	0	US
TBF4	STC Time for Baseline Fill – Monopole P&S	300	US
TLL1	STC Time Lower Limit – Lower Dipole	600	US
TLL2	STC Time Lower Limit – Upper Dipole	600	US
TLL3	STC Time Lower Limit – Monopole Stoneley	620	US
TLL4	STC Time Lower Limit – Monopole P&S	150	US
TST1	STC Time Step – Lower Dipole	200	US
TST2	STC Time Step – Upper Dipole	200	US
TST3	STC Time Step – Monopole Stoneley	200	US
TST4	STC Time Step – Monopole P&S	50	US
TTDB	Tool String Top to DSST Bottom	1211	IN
TUL1	STC Time Upper Limit – Lower Dipole	20440	US
TUL2	STC Time Upper Limit – Upper Dipole	20200	US
TUL3	STC Time Upper Limit – Monopole Stoneley	5110	US
TUL4	STC Time Upper Limit – Monopole P&S	3660	US
TWA1	Transmitter Waveform Amplitude 1	179	
TWA2	Transmitter Waveform Amplitude 2	179	
TWA3	Transmitter Waveform Amplitude 3	179	
TWA4	Transmitter Waveform Amplitude 4	150	
TWA5	Transmitter Waveform Amplitude 5	150	

WAX	Waveform Amplitude X	179	
TWD1	STC Time Width - Lower Dipole	2000	US
TWD2	STC Time Width - Upper Dipole	2000	US
TWD3	STC Time Width - Monopole Stoneley	2000	US
TWD4	STC Time Width - Monopole P&S	1000	US
TWI1	STC Integration Time Window - Lower Dipole	1600	US
TWI2	STC Integration Time Window - Upper Dipole	1600	US
TWI3	STC Integration Time Window - Monopole Stoneley	1600	US
TWI4	STC Integration Time Window - Monopole P&S	500	US
TWR1	Transmitter Waveform Sample Rate 1	20	US
TWR2	Transmitter Waveform Sample Rate 2	5	US
TWR3	Transmitter Waveform Sample Rate 3	5	US
TWR4	Transmitter Waveform Sample Rate 4	5	US
TWR5	Transmitter Waveform Sample Rate 5	5	US
TWRX	Transmitter Waveform Sample Rate X	5	US
TWS1	Transmitter Waveform Select 1	2	
TWS2	Transmitter Waveform Select 2	0	
TWS3	Transmitter Waveform Select 3	0	
TWS4	Transmitter Waveform Select 4	6	
TWS5	Transmitter Waveform Select 5	6	
TWSX	Transmitter Waveform Select X	0	
UTXG	Upper Dipole Transmitter Geometry	162	IN
WFDTSP1	SAM1 Waveform Delta for Spectrum	0	US/F
WFDTSP2	SAM2 Waveform Delta for Spectrum	0	US/F
WFDTSP3	SAM3 Waveform Delta for Spectrum	0	US/F
WFDTSP4	SAM4 Waveform Delta for Spectrum	0	US/F
WFDTSPX	SAMX Waveform Delta for Spectrum	0	US/F
WFLDSP1	SAM1 Waveform Lower Limit for Spectrum	0	US
WFLDSP2	SAM2 Waveform Lower Limit for Spectrum	0	US
WFLDSP3	SAM3 Waveform Lower Limit for Spectrum	0	US
WFLDSP4	SAM4 Waveform Lower Limit for Spectrum	0	US
WFLDSPX	SAMX Waveform Lower Limit for Spectrum	0	US
WFM1	Waveform Mode 1	W1	
WFM2	Waveform Mode 2	W1	
WFM3	Waveform Mode 3	W1	
WFM4	Waveform Mode 4	W1	
WFM5	Waveform Mode 5	W1	
WFMX	Waveform Mode X	W1	
WFULSP1	SAM1 Waveform Upper Limit for Spectrum	2000	US
WFULSP2	SAM2 Waveform Upper Limit for Spectrum	2000	US
WFULSP3	SAM3 Waveform Upper Limit for Spectrum	2000	US
WFULSP4	SAM4 Waveform Upper Limit for Spectrum	5000	US
WFULSPX	SAMX Waveform Upper Limit for Spectrum	2000	US
XMT1	Transmitter Select 1	DLO	
XMT2	Transmitter Select 2	DUP	
XMT3	Transmitter Select 3	NONE	
XMT4	Transmitter Select 4	MONO	
XMT5	Transmitter Select 5	MONO	
XMTX	Transmitter Select X	NONE	
HLDS: Hostile Litho-Density Sonde			
CLCL	HLDS LS Control Loop Controller Mode	AUTO_DEFAULT	
CLCS	HLDS SS Control Loop Controller Mode	AUTO_DEFAULT	
CLLS	HLDS Mode Loop Long Spacing	AUTO	
CLSS	HLDS Mode Loop Short Spacing	AUTO	
DHC	Density Hole Correction	BS	
DPPM	Density Porosity Processing Mode	HIRS	
FD	Fluid Density	1	G/C3
LATC	HLDS Activation Correction	OFF	
LLDL	HLDS LS Low Level Discriminator DAC	14000	
LLDS	HLDS SS Low Level Discriminator DAC	14000	
LLML	HLDS LS Low Level Discriminator Mode	AUTO	
LLMS	HLDS SS Low Level Discriminator Mode	AUTO	
MDEN	Matrix Density	2.71	G/C3
PHVL	HLDS Long Spacing High Voltage Setting	1000	V
PHVS	HLDS Short Spacing High Voltage Setting	1000	V
PSDL	HLDS LS Pulse Shape Compensation DAC	30000	
PSDS	HLDS SS Pulse Shape Compensation DAC	30000	
PSML	HLDS LS Pulse Shape Compensation Mode	AUTO	
PSMS	HLDS SS Pulse Shape Compensation Mode	AUTO	
EDTC-B 8317: Enhanced DTS Cartridge			
BHFL	Borehole Fluid Type	WATER	
BHS	Borehole Status	OPEN	
BHT	Bottom Hole Temperature (used in calculations)	60	DEGF
BSCO	Borehole Salinity Correction Option	NO	
CCCO	Casing & Cement Thickness Correction Option	NO	
DPPM	Density Porosity Processing Mode	HIRS	
FSAL	Formation Salinity	-50000	PPM
FSCO	Formation Salinity Correction Option	NO	
GCSE	Generalized Caliper Selection	BS	
GDEV	Average Angular Deviation of Borehole from Normal	0	DEG
GGRD	Geothermal Gradient	0.01	DF/F
GRSE	Generalized Mud Resistivity Selection	CHART_GEN_9	
GTSE	Generalized Temperature Selection	LINEAR_ESTIMATE	
HSCO	Hole Size Correction Option	YES	
ISSBAR	Barite Mud Switch	BARITE	

ISSBAR_EDTC	Nuclear Mud Type	BARITE	
MATR	Rock Matrix for Neutron Porosity Corrections	LIMESTONE	
MCCO	Mud Cake Correction Option	NO	
MCOR	Mud Correction	BARI	
MWCO	Mud Weight Correction Option	YES	
PTCO	Pressure/Temperature Correction Option	NO	
SDAT	Standoff Data Source	SOCN	
SHT	Surface Hole Temperature	68	DEGF
SOCN	Standoff Distance	0	IN
SOCO	Standoff Correction Option	NO	
TPOS_EDTC	EDTC Tool Centered/Eccentered	Eccentered	
U-ETELM_EDTS	Telemetry Mode for eWAFE	Standard_EDTS	
U-TELM_EDTS	Telemetry Mode for WAFE	Standard_EDTS	
System and Miscellaneous			
ALTDPCHAN	Name of alternate depth channel	SpeedCorrectedDepth	
BS	Bit Size	9.875	IN
BSAL	Borehole Salinity	-50000.00	PPM
CSIZ	Current Casing Size	5.500	IN
CWEI	Casing Weight	168.00	LB/F
DFD	Drilling Fluid Density	1.27	G/C3
DO	Depth Offset for Playback	-259.0	M
FLEV	Fluid Level	-50000.00	M
MST	Mud Sample Temperature	-50000.00	DEGC
PBVSADP	Use alternate depth channel for playback	NO	
PP	Playback Processing	OFF	
RMFS	Resistivity of Mud Filtrate Sample	-50000.0000	OHMM
RW	Resistivity of Connate Water	1.0000	OHMM
TD	Total Depth	1280	M
TDD	Total Depth - Driller	1280.00	M
TDL	Total Depth - Logger	1280.00	M
TWS	Temperature of Connate Water Sample	37.78	DEGC

Format: TripleCombo Vertical Scale: 1:200 Graphics File Created: 22-Jul-2013 16:54

OP System Version: 19C0-187

DIT-E	19C0-187	DTA-8259	19C0-187
DSST-B	19C0-187	HLDS	19C0-187
LDSC-B	19C0-187	EDTC-B	8317

Input DLIS Files

DEFAULT	PI_DSI_LDL_026PUP	FN:28	PRODUCER	22-Jul-2013 16:48	547.1 M	162.3 M
---------	-------------------	-------	----------	-------------------	---------	---------

Output DLIS Files

DEFAULT	PI_DSI_LDL_029PUP	FN:31	PRODUCER	22-Jul-2013 16:54
---------	-------------------	-------	----------	-------------------

Calibration and Check Summary

Measurement	Nominal	Master	Before	After	Change	Limit	Units
Hostile Litho-Density Sonde Wellsite Calibration - Background Measurement							
Master: 23-May-2013 18:26 Before: 5-Jun-2013 5:19 After: 21-Jun-2013 15:43							
SS Cs Resolution Bkg	9.000	7.935	8.049	7.894	-0.1558	1.800	%
LS Cs Resolution Bkg	9.000	8.162	8.063	8.099	0.03602	1.800	%
LSW1 Background	100.0	71.72	70.78	70.77	-0.009674	0.03000	CPS
LSW2 Background	100.0	65.95	64.89	65.91	1.019	0.03000	CPS
LSW3 Background	200.0	146.1	143.2	142.4	-0.8057	0.03000	CPS
LSW4 Background	250.0	176.3	175.6	173.4	-2.196	0.03000	CPS
LSW5 Background	600.0	404.2	405.6	401.3	-4.256	0.03000	CPS
SSW1 Background	100.0	80.22	79.61	80.05	0.4435	0.03000	CPS
SSW2 Background	200.0	141.1	142.8	140.8	-2.062	0.03000	CPS
SSW3 Background	500.0	380.9	379.7	382.0	2.379	0.03000	CPS
SSW4 Background	270.0	201.0	199.2	199.1	-0.1189	0.03000	CPS
SSW5 Background	200.0	143.8	144.9	143.3	-1.597	0.03000	CPS

Hostile Litho-Density Sonde Wellsite Calibration - Aluminum Measurement

Master: 23-May-2013 19:07							
LSW1 Aluminum	600.0	513.7	N/A	N/A	N/A	N/A	CPS
LSW2 Aluminum	900.0	737.9	N/A	N/A	N/A	N/A	CPS
LSW3 Aluminum	1100	887.0	N/A	N/A	N/A	N/A	CPS
LSW4 Aluminum	580.0	448.1	N/A	N/A	N/A	N/A	CPS
LSW5 Aluminum	570.0	411.4	N/A	N/A	N/A	N/A	CPS

SSW1 Aluminum	2800	2391	N/A	N/A	N/A	N/A	CPS
SSW2 Aluminum	8000	6513	N/A	N/A	N/A	N/A	CPS
SSW3 Aluminum	11600	9048	N/A	N/A	N/A	N/A	CPS
SSW4 Aluminum	5000	3653	N/A	N/A	N/A	N/A	CPS
SSW5 Aluminum	660.0	442.2	N/A	N/A	N/A	N/A	CPS

Hostile Litho-Density Sonde Wellsite Calibration – Lithology Measurement

Master: 23-May-2013 18:57

LSW1 Iron	400.0	354.2	N/A	N/A	N/A	N/A	CPS
LSW2 Iron	730.0	602.9	N/A	N/A	N/A	N/A	CPS
LSW3 Iron	1000	794.0	N/A	N/A	N/A	N/A	CPS
LSW4 Iron	520.0	408.1	N/A	N/A	N/A	N/A	CPS
LSW5 Iron	470.0	376.8	N/A	N/A	N/A	N/A	CPS
SSW1 Iron	2100	1748	N/A	N/A	N/A	N/A	CPS
SSW2 Iron	6800	5423	N/A	N/A	N/A	N/A	CPS
SSW3 Iron	10800	8249	N/A	N/A	N/A	N/A	CPS
SSW4 Iron	4600	3342	N/A	N/A	N/A	N/A	CPS
SSW5 Iron	580.0	391.9	N/A	N/A	N/A	N/A	CPS

Hostile Litho-Density Sonde Wellsite Calibration – Caliper Calibration

Before: 5-Jun-2013 5:19

HLDS Caliper Small Ring	12.00	N/A	16.02	N/A	N/A	N/A	IN
HLDS Caliper Large Ring	15.19	N/A	19.90	N/A	N/A	N/A	IN

Enhanced DTS Cartridge Wellsite Calibration – EDTC Accelerometer Calibration

Before: 8-Jul-2013 3:23

EDTC Z-Axis Acceleration	9.810	N/A	9.800	N/A	N/A	N/A	M/S2
--------------------------	-------	-----	-------	-----	-----	-----	------

Enhanced DTS Cartridge Wellsite Calibration – Detector Calibration

Before: Calibration out of date 5-Jun-2013 5:18

Gamma Ray (Jig – Bkg)	156.4	N/A	156.4	N/A	N/A	14.22	GAPI
Gamma Ray (Calibrated)	164.0	N/A	164.0	N/A	N/A	15.00	GAPI

Dual Induction – E / Equipment Identification

Primary Equipment:

Dual Induction Sonde	DIS – HB	442
Dual Induction Cartridge	DIC – EB	438

Auxiliary Equipment:

Mass Isolated Housing	MIH – ZA	148
-----------------------	----------	-----

Dual Induction – E Wellsite Calibration

Induction Electronics (10 kHz)

Phase	ID Elect Real Offset 10 kHz MM/M	Value	Phase	ID Elect Real Gain 10 kHz	Value	Phase	ID Elect Phase 10 kHz DEG	Value
Before		38.96	Before		0.9956	Before		10.22
	-261.2 (Minimum) 38.84 (Nominal) 338.8 (Maximum)			0.8444 (Minimum) 0.9944 (Nominal) 1.192 (Maximum)			0.09254 (Minimum) 10.09 (Nominal) 20.09 (Maximum)	
Phase	ID Elect Quad Offset 10 kHz MM/M	Value	Phase	ID Elect Quad Gain 10 kHz	Value	Phase	IM Elect Phase 10 kHz DEG	Value
Before		23.33	Before		0.9825	Before		13.63
	-276.0 (Minimum) 24.01 (Nominal) 324.0 (Maximum)			0.8335 (Minimum) 0.9835 (Nominal) 1.177 (Maximum)			3.521 (Minimum) 13.52 (Nominal) 23.52 (Maximum)	
Phase	IM Elect Real Offset 10 kHz MM/M	Value	Phase	IM Elect Real Gain 10 kHz	Value			
Before		96.41	Before		0.9541			
	-453.0 (Minimum) 96.99 (Nominal) 647.0 (Maximum)			0.8090 (Minimum) 0.9590 (Nominal) 1.142 (Maximum)				
Phase	IM Elect Quad Offset 10 kHz MM/M	Value	Phase	IM Elect Quad Gain 10 kHz	Value			
Before		95.17	Before		0.9515			
	-453.9 (Minimum) 96.13 (Nominal) 646.1 (Maximum)			0.8070 (Minimum) 0.9570 (Nominal) 1.139 (Maximum)				

Before: 19-Jul-2013 10:31

Dual Induction – E Wellsite Calibration

Induction Electronics (20 kHz)

Phase	ID Elect Real Offset 20 kHz MM/M	Value	Phase	ID Elect Real Gain 20 kHz	Value	Phase	ID Elect Phase 20 kHz DEG	Value
Before		15.23	Before		1.010	Before		8.340
	-109.8 (Minimum) 15.17 (Nominal) 140.2 (Maximum)			0.8581 (Minimum) 1.008 (Nominal) 1.212 (Maximum)			-6.445 (Minimum) 8.555 (Nominal) 23.55 (Maximum)	
Phase	ID Elect Quad Offset 20 kHz MM/M	Value	Phase	ID Elect Quad Gain 20 kHz	Value	Phase	IM Elect Phase 20 kHz DEG	Value
Before		15.23	Before		1.010	Before		8.340
	-109.8 (Minimum) 15.17 (Nominal) 140.2 (Maximum)			0.8581 (Minimum) 1.008 (Nominal) 1.212 (Maximum)			-6.445 (Minimum) 8.555 (Nominal) 23.55 (Maximum)	

Before	9.298		Before	0.9962		Before	12.14		
	-115.5 (Minimum)	9.537 (Nominal)	134.5 (Maximum)	0.8469 (Minimum)	0.9969 (Nominal)	1.196 (Maximum)	-2.617 (Minimum)	12.38 (Nominal)	27.38 (Maximum)
Phase	IM Elect Real Offset 20 kHz MM/M		Value	Phase	IM Elect Real Gain 20 kHz		Value		
Before			40.02	Before			1.008		
	-184.7 (Minimum)	40.30 (Nominal)	265.3 (Maximum)	0.8572 (Minimum)	1.007 (Nominal)	1.210 (Maximum)			
Phase	IM Elect Quad Offset 20 kHz MM/M		Value	Phase	IM Elect Quad Gain 20 kHz		Value		
Before			39.66	Before			1.005		
	-184.9 (Minimum)	40.11 (Nominal)	265.1 (Maximum)	0.8550 (Minimum)	1.005 (Nominal)	1.207 (Maximum)			

Before: 19-Jul-2013 10:32

Dual Induction – E Wellsite Calibration										
Induction Electronics (40 kHz)										
Phase	ID Elect Real Offset 40 kHz MM/M		Value	Phase	ID Elect Real Gain 40 kHz		Value	Phase	ID Elect Phase 40 kHz DEG	Value
Before			9.970	Before			0.9937	Before		27.37
	-75.13 (Minimum)	9.867 (Nominal)	94.87 (Maximum)	0.8398 (Minimum)	0.9898 (Nominal)	1.186 (Maximum)		8.245 (Minimum)	28.25 (Nominal)	48.25 (Maximum)
Phase	ID Elect Quad Offset 40 kHz MM/M		Value	Phase	ID Elect Quad Gain 40 kHz		Value	Phase	IM Elect Phase 40 kHz DEG	Value
Before			6.129	Before			0.9795	Before		31.38
	-78.79 (Minimum)	6.214 (Nominal)	91.21 (Maximum)	0.8279 (Minimum)	0.9779 (Nominal)	1.169 (Maximum)		12.29 (Minimum)	32.29 (Nominal)	52.29 (Maximum)
Phase	IM Elect Real Offset 40 kHz MM/M		Value	Phase	IM Elect Real Gain 40 kHz		Value			
Before			26.19	Before			1.025			
	-103.7 (Minimum)	26.27 (Nominal)	156.3 (Maximum)	0.8687 (Minimum)	1.019 (Nominal)	1.226 (Maximum)				
Phase	IM Elect Quad Offset 40 kHz MM/M		Value	Phase	IM Elect Quad Gain 40 kHz		Value			
Before			25.99	Before			1.022			
	-103.8 (Minimum)	26.17 (Nominal)	156.2 (Maximum)	0.8661 (Minimum)	1.016 (Nominal)	1.223 (Maximum)				

Before: 19-Jul-2013 10:33

Dual Induction – E Wellsite Calibration							
SFL Electronics							
Phase	SFL Voltage Offset MV		Value	Phase	SFL Voltage Gain	Value	
Before			1.238	Before		1.016	
	-15.00 (Minimum)	0 (Nominal)	15.00 (Maximum)	0.8500 (Minimum)	1.000 (Nominal)	1.200 (Maximum)	
Phase	SFL Current Offset MA		Value	Phase	SFL Current Gain		Value
Before			0.008160	Before			0.9940
	-0.6000 (Minimum)	0 (Nominal)	0.6000 (Maximum)	0.8500 (Minimum)	1.000 (Nominal)	1.200 (Maximum)	

Before: 19-Jul-2013 10:33

Dual Induction – E Wellsite Calibration										
Electronics Calibration Changes										
Files/Depth Intervals: 19: 547.0 – 162.3 20: 543.3 – 361.0 21: 541.8 – 303.0 25: 547.1 – 162.3 26: 547.1 – 162.3 27: 543.3 – 361.0 28: 541.8 – 303.0										
Phase	ID (R > 27 OHM-M) MM/M		Value	Phase	ID (R < 27 OHM-M) %		Value	Phase	SFL (R < 1 OHM-M) OHMM	Value
After			0	After			0.0003794	After		0.0009269
	0 (Minimum)	0 (Nominal)	0.7500 (Maximum)	0 (Minimum)	0 (Nominal)	2.000 (Maximum)		0 (Minimum)	0 (Nominal)	0.02000 (Maximum)
Phase	IM (R > 27 OHM-M) MM/M		Value	Phase	IM (R < 27 OHM-M) %		Value			
After			0	After			0.0003864			
	0 (Minimum)	0 (Nominal)	0.7500 (Maximum)	0 (Minimum)	0 (Nominal)	2.000 (Maximum)				
Phase	SFL (R > 27 OHM-M) MM/M		Value	Phase	SFL (R < 27 OHM-M) %		Value			
After			0	After			0.0004310			
	0 (Minimum)	0 (Nominal)	0.7500 (Maximum)	0 (Minimum)	0 (Nominal)	2.000 (Maximum)				

After: 22-Jul-2013 16:52

Dual Induction – E Master Calibration											
Test Loop Calibration: Calibration of Internal Reference to Test Loop Standard											
Phase	Deep 10 kHz Gain Factor		Value	Phase	Deep 20 kHz Gain Factor		Value	Phase	Deep 40 kHz Gain Factor		Value

Master	0.9000 (Minimum)	1.000 (Nominal)	1.100 (Maximum)	0.9689	Master	0.9000 (Minimum)	1.000 (Nominal)	1.100 (Maximum)	0.9823	Master	0.9000 (Minimum)	1.000 (Nominal)	1.100 (Maximum)	1.004
Phase	Medium 10 kHz Gain Factor			Value	Phase	Medium 20 kHz Gain Factor			Value	Phase	Medium 40 kHz Gain Factor			Value
Master				1.003	Master				1.011	Master				1.047
Phase	Deep 10 kHz Phase Shift			Value	Phase	Deep 20 kHz Phase Shift			Value	Phase	Deep 40 kHz Phase Shift			Value
Master				0.5270	Master				0.6043	Master				0.02134
Phase	Medium 10 kHz Phase Shift			Value	Phase	Medium 20 kHz Phase Shift			Value	Phase	Medium 40 kHz Phase Shift			Value
Master				0.1117	Master				-0.1802	Master				-0.9932

Master: 27-Apr-2013 9:52

Dual Induction – E Master Calibration														
Sonde Error Corrections: Correction for sonde response in zero conductivity environment. (Normalized to 25C).														
Phase	Real Deep 10 kHz S.E. Corr.			Value	Phase	Real Deep 20 kHz S.E. Corr.			Value	Phase	Real Deep 40 kHz S.E. Corr.			Value
Master				47.38	Master				17.58	Master				6.459
Phase	Quad Deep 10 kHz S.E. Corr.			Value	Phase	Quad Deep 20 kHz S.E. Corr.			Value	Phase	Quad Deep 40 kHz S.E. Corr.			Value
Master				98.55	Master				61.35	Master				44.24
Phase	Real Medium 10 kHz S.E. Corr.			Value	Phase	Real Medium 20 kHz S.E. Corr.			Value	Phase	Real Medium 40 kHz S.E. Corr.			Value
Master				16.08	Master				-2.542	Master				-10.33
Phase	Quad Medium 10 kHz S.E. Corr.			Value	Phase	Quad Medium 20 kHz S.E. Corr.			Value	Phase	Quad Medium 40 kHz S.E. Corr.			Value
Master				-87.55	Master				-27.44	Master				15.25

Master: 27-Apr-2013 10:12

Hostile Litho-Density Sonde / Equipment Identification

Primary Equipment:

Hostile Litho Density Sonde	HLDS – D	45
Hostile Litho Density High Voltage	HLDV – D	45
Gamma Source Radioactive	GSR – Z	8113

Auxiliary Equipment:

Hostile Litho Density Pad	HLDP – C	45
Hostile Litho Density High Voltage Housi	HEH – H	47

Litho-Density Spectroscopy Cartridge – B / Equipment Identification

Primary Equipment:

LDSC Cartridge	LDSC – B 5	521
----------------	------------	-----

Auxiliary Equipment:

LDSC Housing	LDSH – A	319
--------------	----------	-----

Enhanced DTS Cartridge / Equipment Identification

Primary Equipment:



EDTC Gamma Ray Detector	EDTG – A/B	8305
Enhanced DTS Cartridge	EDTC – B 8	8317

Auxiliary Equipment:

EDTC Housing	EDTH – B	8303
--------------	----------	------

Enhanced DTS Cartridge Wellsite Calibration			
EDTC Accelerometer Calibration			
Phase	EDTC Z-Axis Acceleration	M/S2	Value
Before			9.800
	9.610 (Minimum)	9.810 (Nominal)	10.01 (Maximum)

Before: 8-Jul-2013 3:23

Enhanced DTS Cartridge Wellsite Calibration											
Detector Calibration											
Phase	Gamma Ray Background	GAPI	Value	Phase	Gamma Ray (Jig - Bkg)	GAPI	Value	Phase	Gamma Ray (Calibrated)	GAPI	Value
Before			6.203	Before			156.4	Before			164.0
	0 (Minimum)	30.00 (Nominal)	120.0 (Maximum)		142.2 (Minimum)	156.4 (Nominal)	170.6 (Maximum)		149.0 (Minimum)	164.0 (Nominal)	179.0 (Maximum)

Before: Calibration out of date 5-Jun-2013 5:18

Company: **Lamont Doherty Earth Observatory**

Schlumberger

Well: **Expedition 341, Site U1420A**
 Field: **Southern Alaska Margin Tectonics**
 Rig: **JOIDES Resolution**
 Ocean: **Pacific**

Dipole Shear Sonic Imager (DSI)
 Phasor Induction
 Gamma Ray / Caliper