

DISCLAIMER

THE USE OF AND RELIANCE UPON THIS RECORDED-DATA BY THE HEREIN NAMED COMPANY (AND ANY OF ITS AFFILIATES, PARTNERS, REPRESENTATIVES, AGENTS, CONSULTANTS AND EMPLOYEES) IS SUBJECT TO THE TERMS AND CONDITIONS AGREED UPON BETWEEN SCHLUMBERGER AND THE COMPANY, INCLUDING: (a) RESTRICTIONS ON USE OF THE RECORDED-DATA; (b) DISCLAIMERS AND WAIVERS OF WARRANTIES AND REPRESENTATIONS REGARDING COMPANY'S USE OF AND RELIANCE UPON THE RECORDED-DATA; AND (c) CUSTOMER'S FULL AND SOLE RESPONSIBILITY FOR ANY INFERENCE DRAWN OR DECISION MADE IN CONNECTION WITH THE USE OF THIS RECORDED-DATA.

OTHER SERVICES1

- OS1: HNGS
- OS2: HRLA
- OS3: MSS
- OS4: HLDS
- OS5: FMS

REMARKS: RUN NUMBER 1

Hole drilled and cored using APC/XCB coring system.
 Modified MCD devices run above and below HRLA for centralization.
 HLDS and MSS eccentralized by caliper and bowspring with knuckled to decouple from HRLA.
 LFV Actuator (Go-Devil) run attached to bottom of MSS for LFV locking open / closed.
 Logs recorded from drill floor (1919.1m above permanent datum) then shifted to zero at sea floor.
 Active Heave Compensator (AHC) switched off at 120mbsf to facilitate pipe entry.
 Caliper closed at 99mbsf to facilitate pipe entry.
 Run 1 Main pass used as depth reference for logging job; all other runs/passes correlated to that main pass.
 AHC not used for downlog, but engaged prior to opening calipers for repeat section and used for both up passes.
 Unable to descend below 398.6mbsf on this run; logs recorded from that depth.
 DSI P&S in standard frequency, Upper Dipole in standard frequency, and Stoneley in standard frequency for all passes.
 DSI Lower Dipole in Low-Frequency Dipole (LFD) mode for downlog, but standard frequency for both up passes.

RUN 1			RUN 2		
SERVICE ORDER #:			SERVICE ORDER #:		
PROGRAM VERSION: 19C0-187			PROGRAM VERSION:		
FLUID LEVEL:			FLUID LEVEL:		
LOGGED INTERVAL	START	STOP	LOGGED INTERVAL	START	STOP

EQUIPMENT DESCRIPTION

RUN 1	RUN 2
SURFACE EQUIPMENT	
GSR-U 616008 WITM (EDTS)-A	

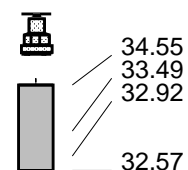
RUN 1	RUN 2
DOWNHOLE EQUIPMENT	
LEH-MT 101 LEH-MT 101 101 EDTC-B EDTH-B 8303 EDTC-B 8317 EDTG-A/B 8305	 MDSB_EDTC Mud Tempe CTEM Gamma Ray EFTB DIAG TelStatus EDTCB Ele
	34.55 33.49 32.92 34.55 32.57

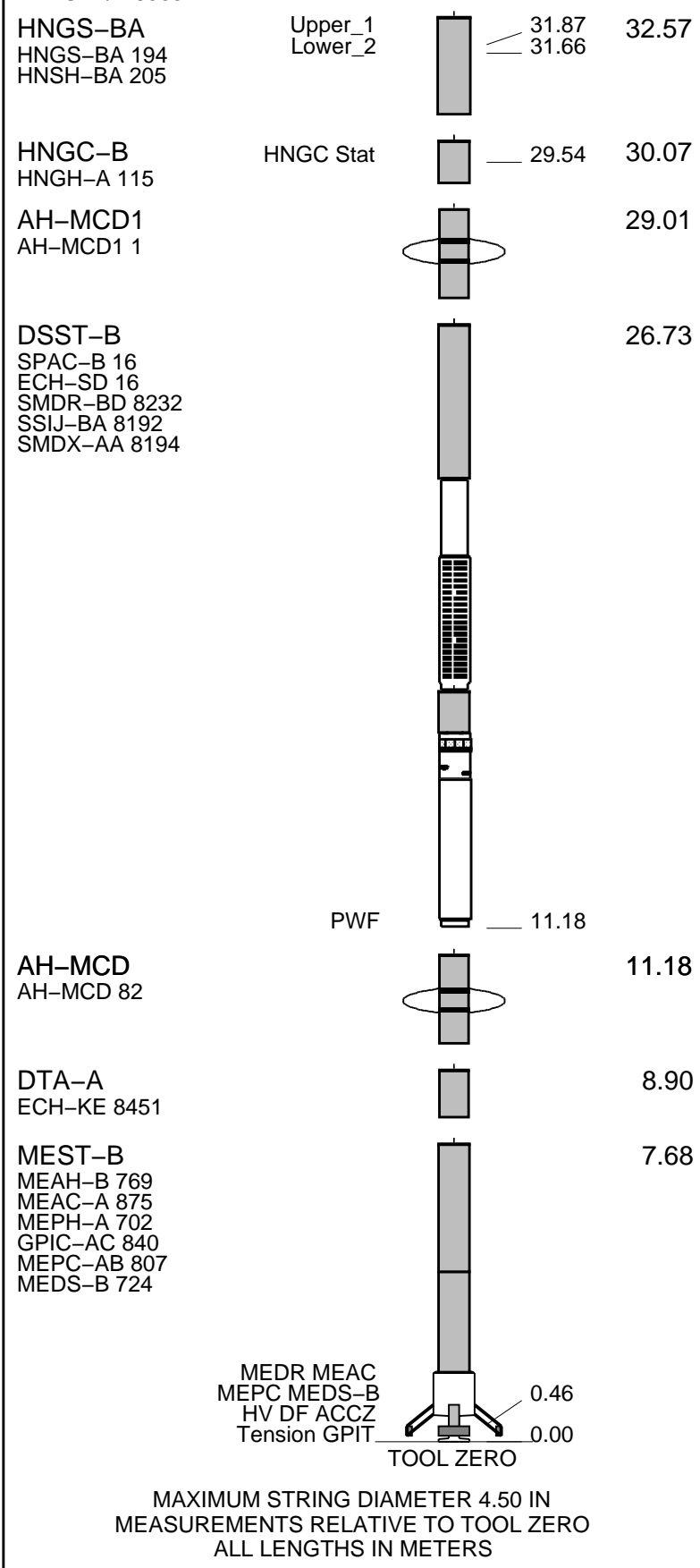

Production String	(in)	(m)	Well Schematic	(m)	(in)	Casing String
	OP	ID		MD	MD	

Kelly Bushing Elevation

Derrick Floor Elevation

Mean Sea Level

-1919.1

-1919.1

-1908.1

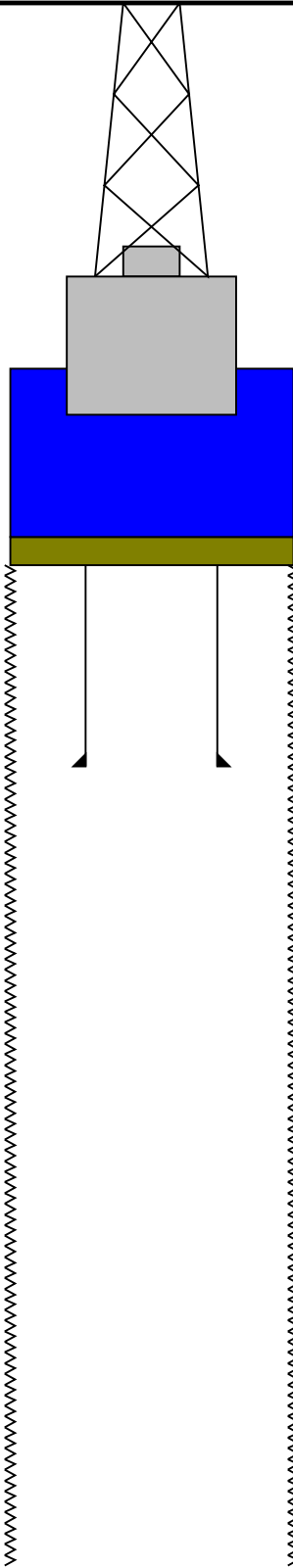

0.0

Sea Bed

81.9

5.500

4.000

Bit

407.3

11.750

Total Depth - Driller



Downlog 1:200 Scale

MAXIS Field Log

Input DLIS Files

FMS_DSI_NGS_034PUP	FN:34	31-Aug-2013 13:33	399.0 M	-37.3 M
--------------------	-------	-------------------	---------	---------

Output DLIS Files

DEFAULT	FMS_DSI_NGS_046PUP	FN:51	PRODUCER	20-Sep-2013 13:53	399.3 M	-37.3 M
CLIENT	FMS_DSI_NGS_046PUC	FN:52	CUSTOMER	20-Sep-2013 13:53	399.3 M	-37.3 M

OP System Version: 19C0-187

MEST-B	19C0-187	DTA-A	19C0-187
DSST-B	19C0-187	HNGC-B	19C0-187
HNGS-BA	19C0-187	EDTC-B	SKK-5169-EDTCB

Time Mark Every 60 S

HNGS Spectroscopy Gamma Ray (HSGR)		
0	(GAPI)	100
<hr/>		
Caliper 1 (C1)		
0	(IN)	20
<hr/>		
Caliper 2 (C2)		
0	(IN)	20
<hr/>		
Bit Size (BS)		
0	(IN)	20

Sonic Velocity (SVEL)		
1000	(M/S)	6000
<hr/>		
SAM1 Waveform Gain (WFG1)		
0	(----	1000
<hr/>		
Peak Coherence / RA - Lower Dipole (CHR1)		
0	(----	10

Min	Amplitude	Max
Rec.Array L.Dipole Slow Proj. CVDL (SPR1)		
300	(US/F)	1200
<hr/>		
Delta-T Shear / RA - Lower Dipole (DT1R)		
300	(US/F)	1200

Tension (TENS)	
(LBF)	
0	5000

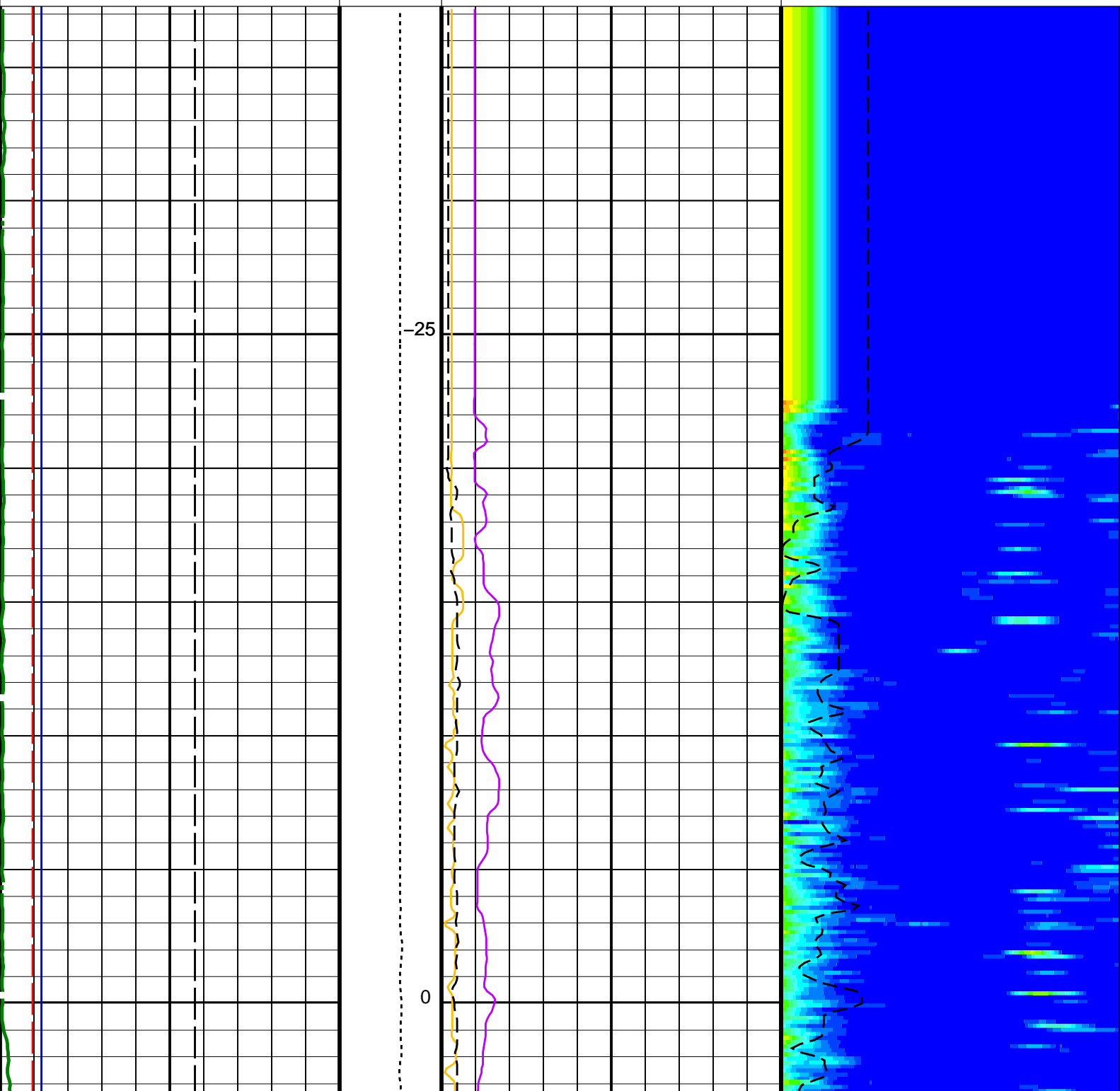

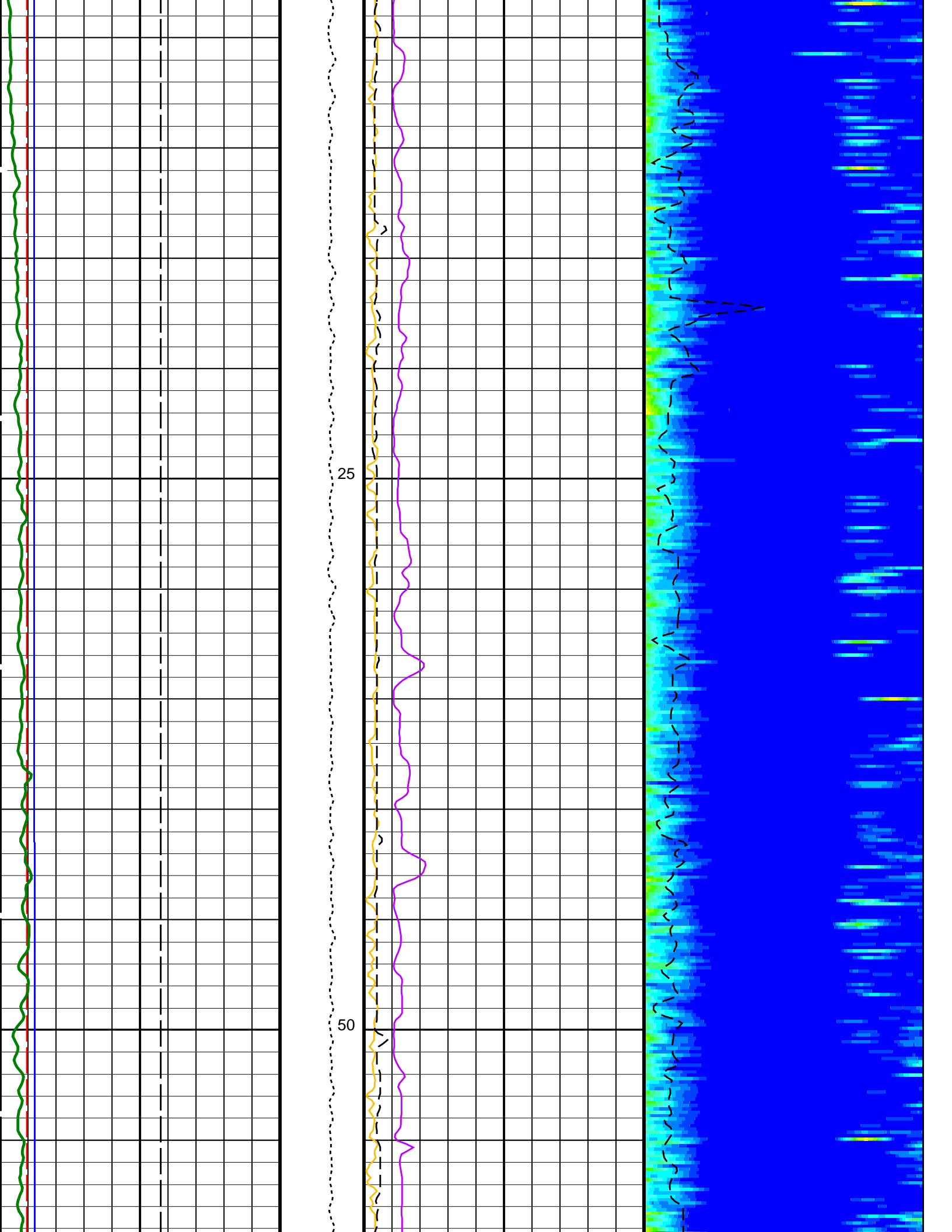

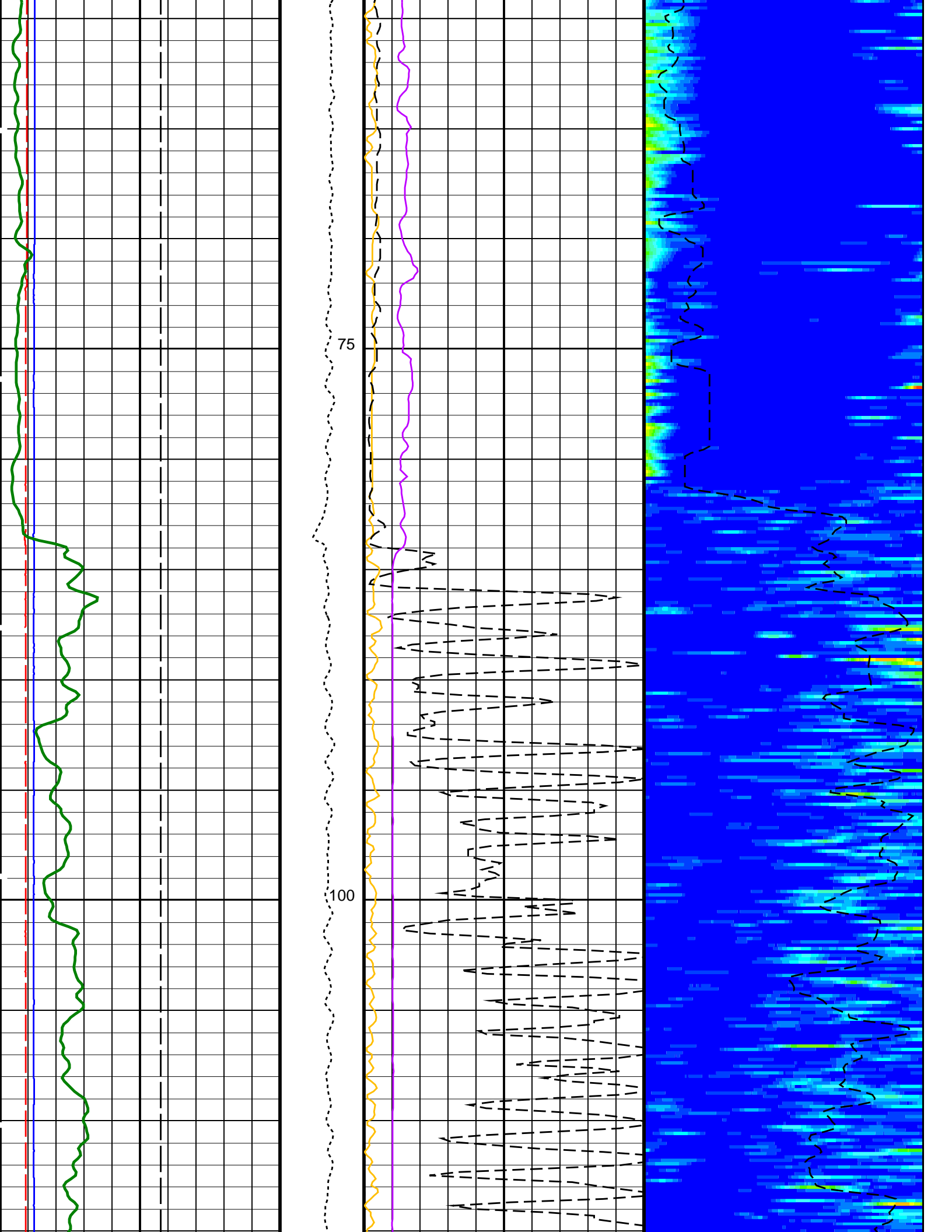

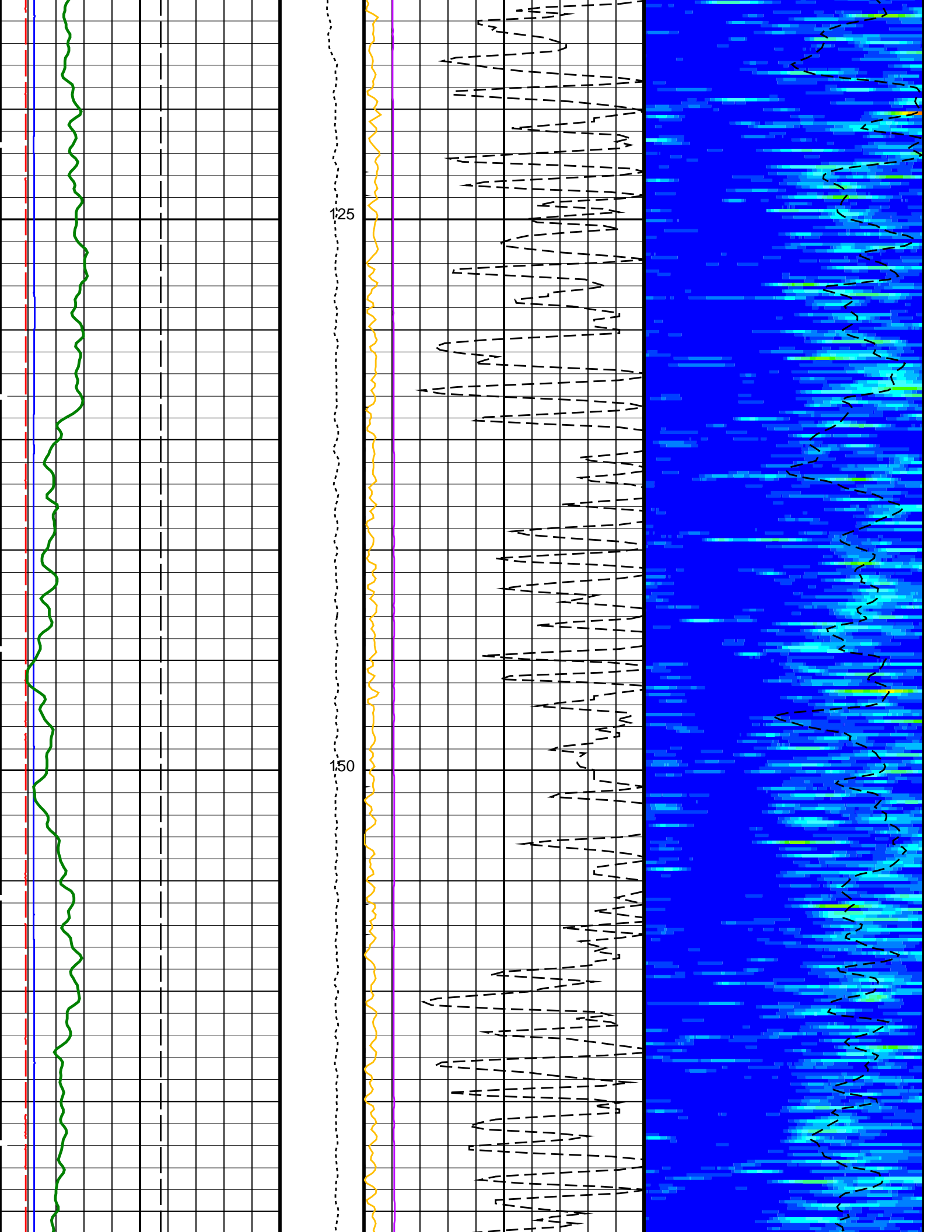

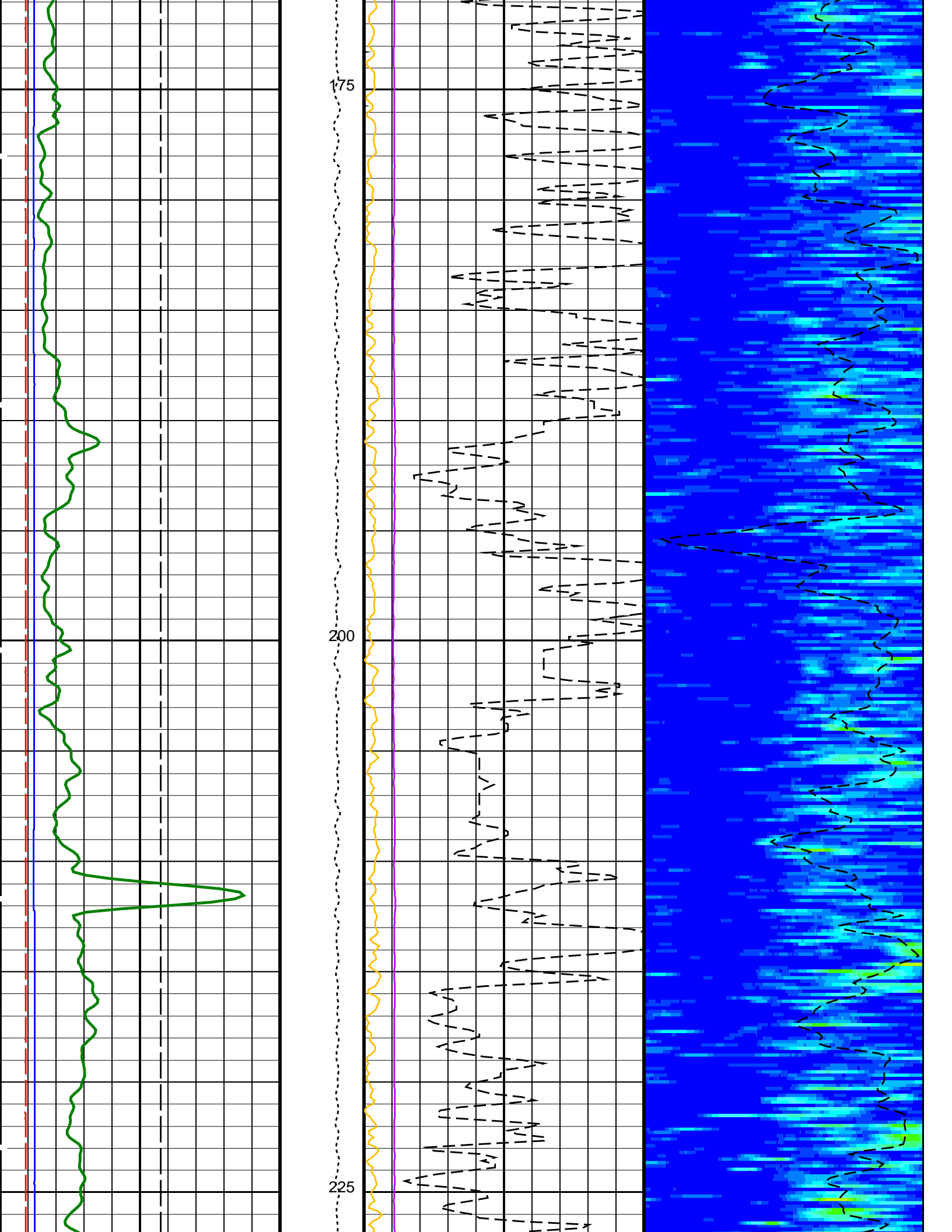

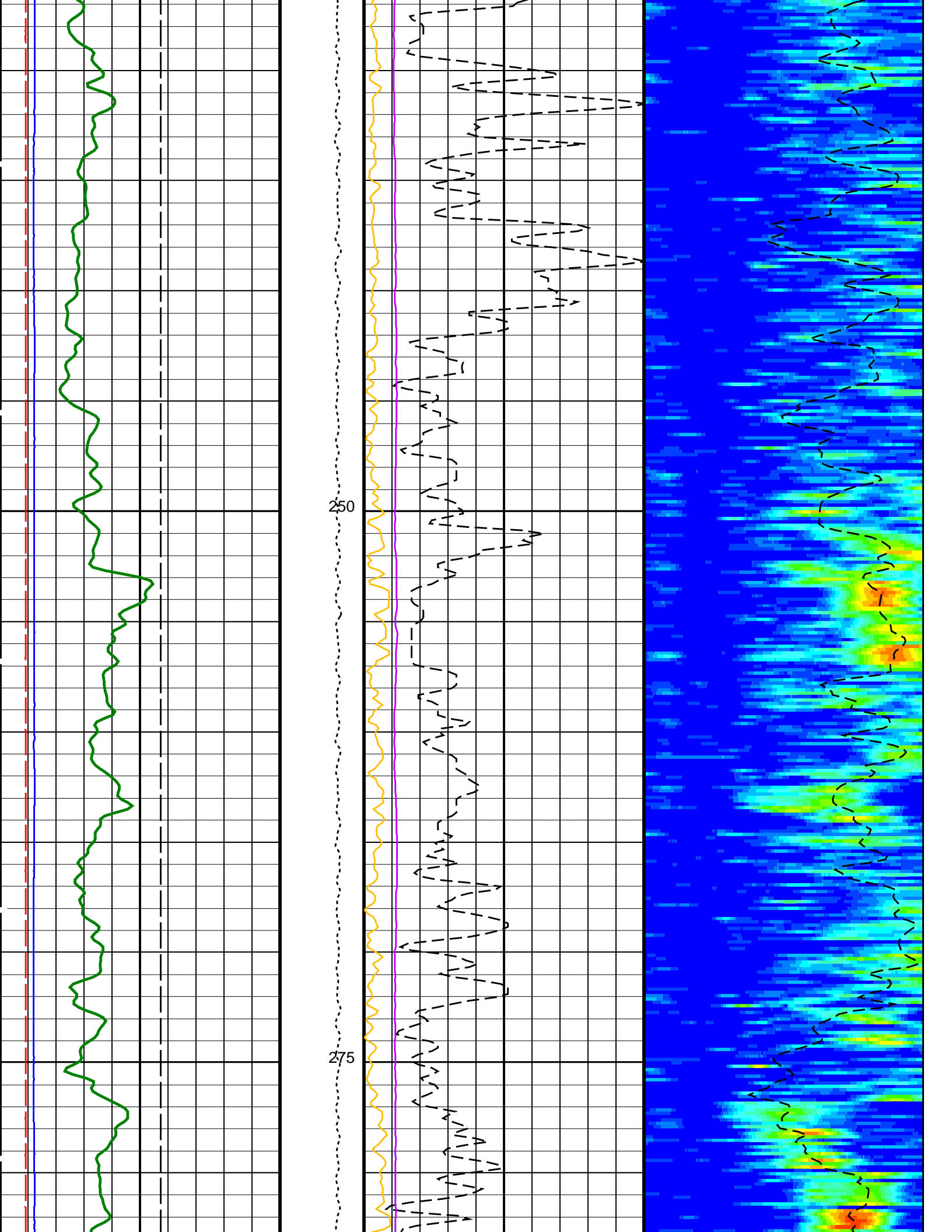

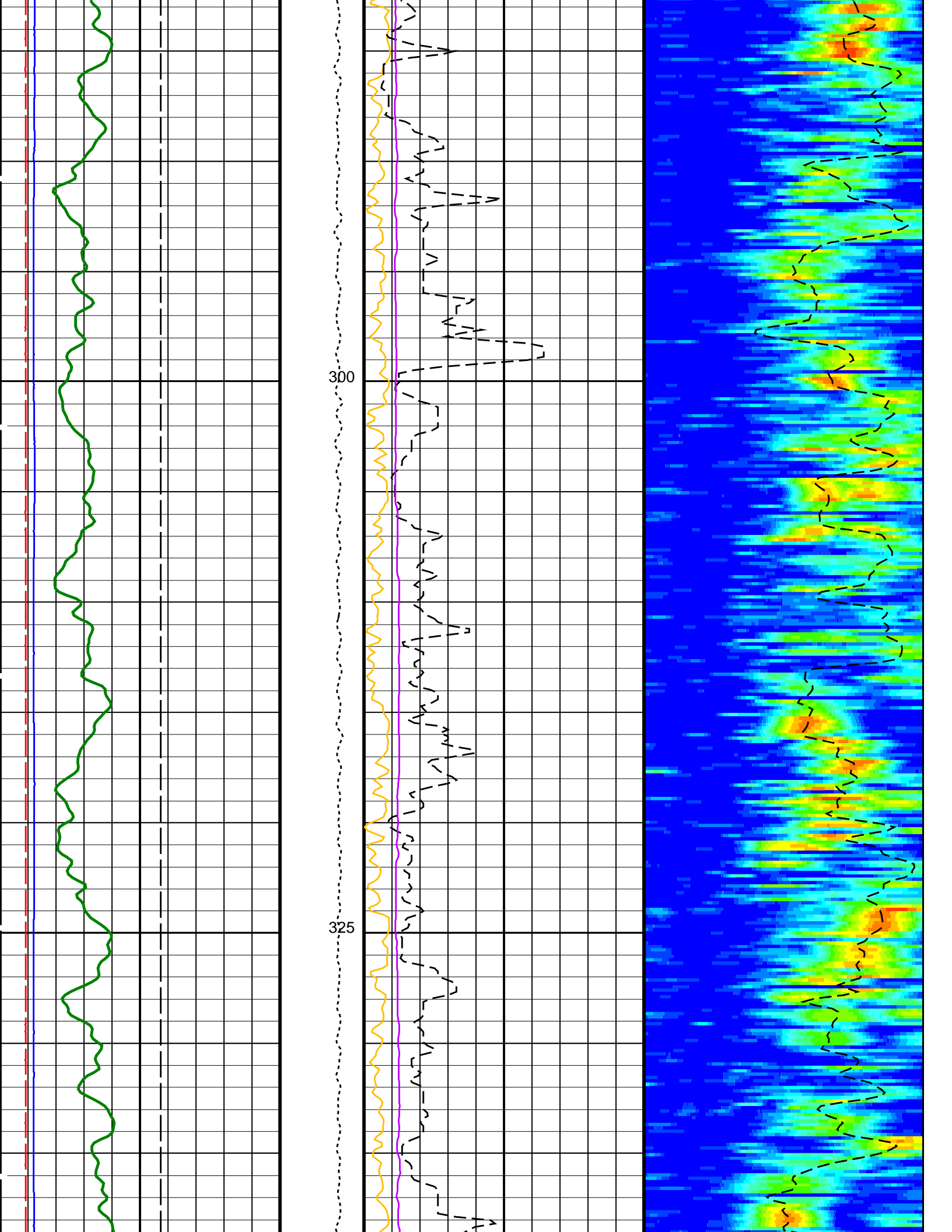

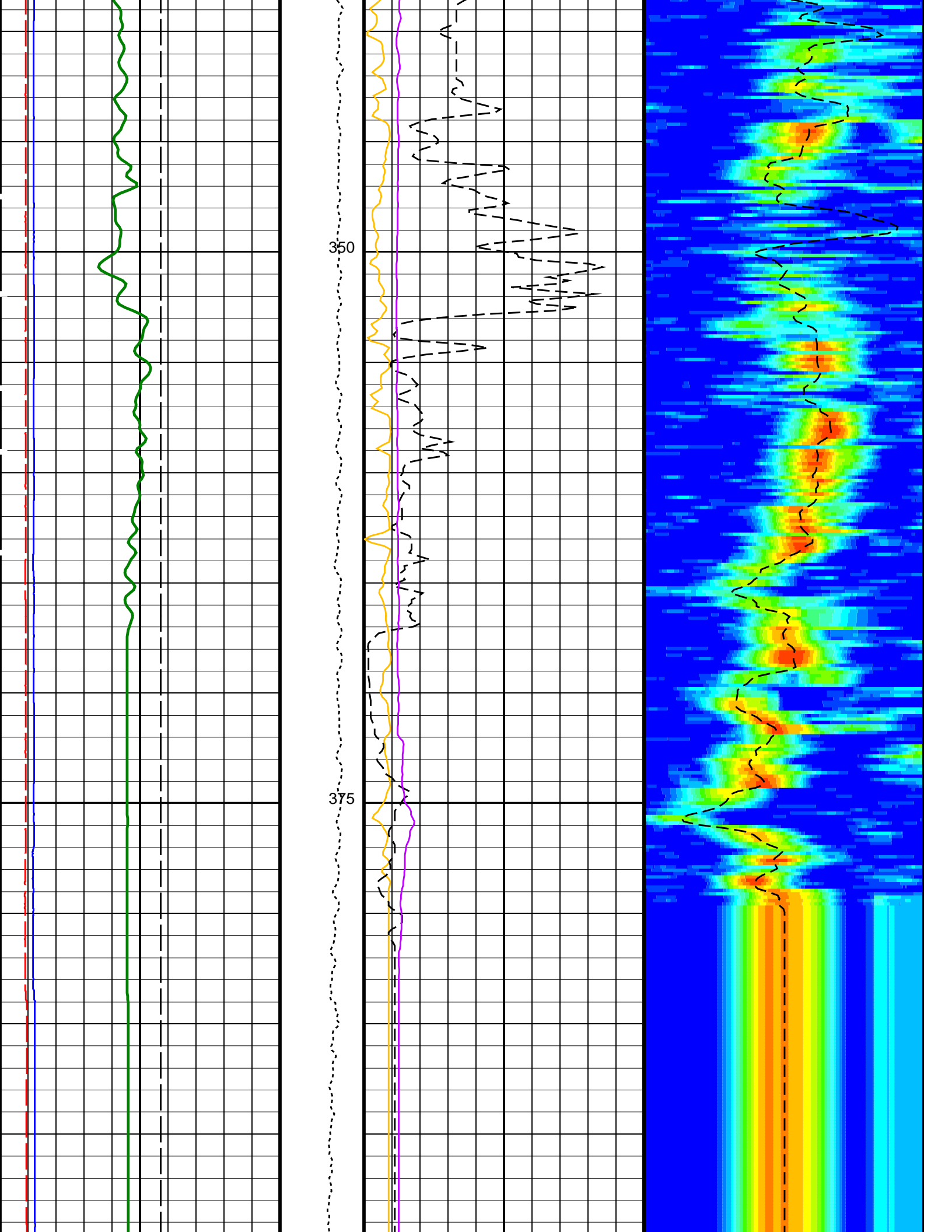

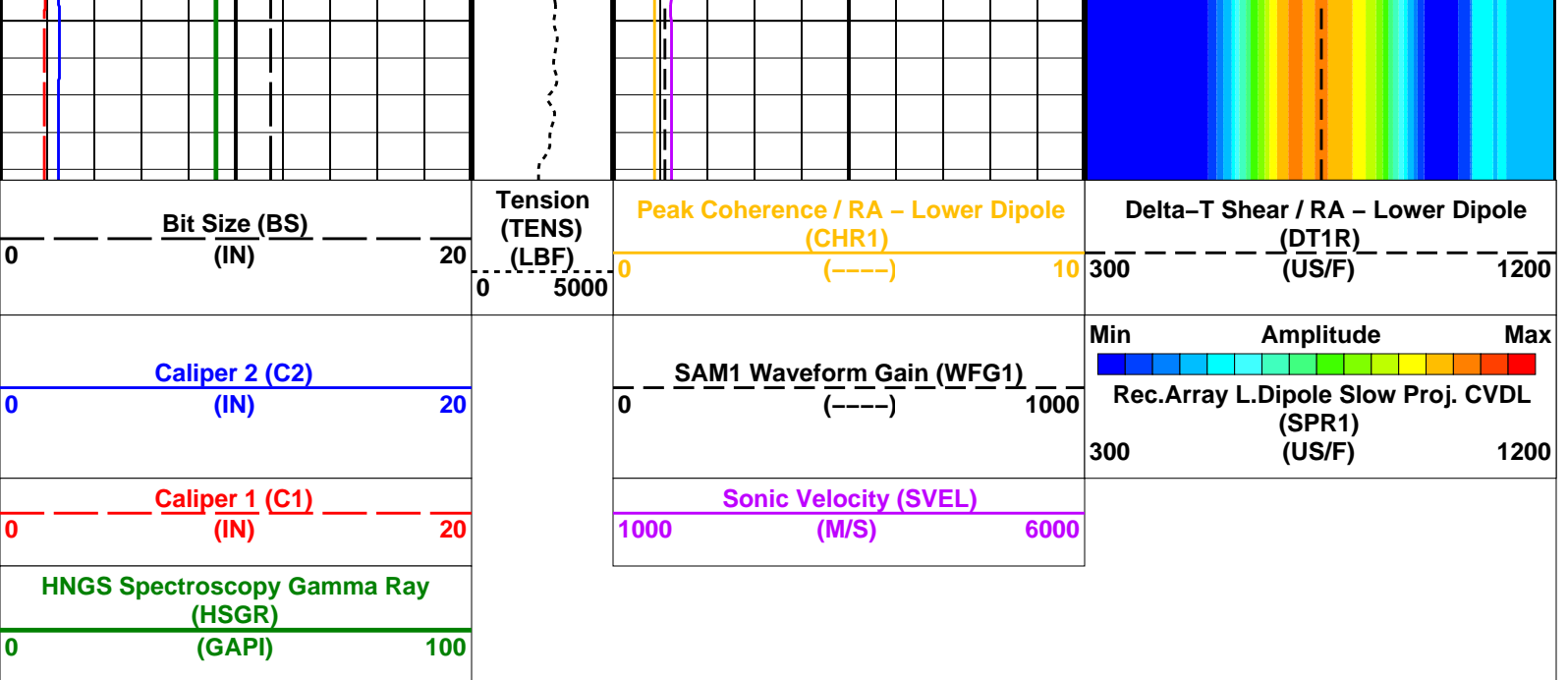

PIP SUMMARY

Time Mark Every 60 S

Parameters

DLIS Name	Description	Value
DSST-B: Dipole Shear Imager - B		
BHS	Borehole Status	OPEN
DDE1	Digitizing Delay 1	0 US
DDEX	Digitizing Delay X	0 US
DLCS	Label Compressional Source - Dipole Shear	USE
DSDL	Label Slowness Lower Limit - Dipole Shear	300 US/F
DSHU	Label Slowness Upper Limit - Dipole Shear	1200 US/F
DSI1	Digitizer Sample Interval 1	40 US
DSIX	Digitizer Sample Interval X	40 US
DTCS	Compressional Delta-T Source for DTCO Channel	PS_COMP
DWC1	Digitizer Word Count 1	512
DWCX	Digitizer Word Count X	512
GCSE	Generalized Caliper Selection	C1
LTXG	Lower Dipole Transmitter Geometry	156 IN
NW11	Number Waveform Items 1	8
NWIX	Number Waveform Items X	0
RX1G	Receiver 1 Geometry	294 IN
RX2G	Receiver 2 Geometry	300 IN
RX3G	Receiver 3 Geometry	306 IN
RX4G	Receiver 4 Geometry	312 IN
RX5G	Receiver 5 Geometry	318 IN
RX6G	Receiver 6 Geometry	324 IN
RX7G	Receiver 7 Geometry	330 IN
RX8G	Receiver 8 Geometry	336 IN
SAM1	DSST Sonic Acquisition Mode 1 - Lower Dipole Mode	EVEN
SAMX	DSST Sonic Acquisition Mode X - Both Dipoles or Monopole Mode for Expert	OFF
SAS1	STC Sonic Array Status - Lower Dipole	255
SBO1	STC Search Band Offset - Lower Dipole	3000 US
SBW1	STC Search Bandwidth - Lower Dipole	8000 US
SFC1	STC Formation Character - Lower Dipole	SELECTABLE
SFM1	STC Filter - Lower Dipole	B1-3K
SSL1	STC Slowness Lower Limit - Lower Dipole	300 US/F
SST1	STC Slowness Step - Lower Dipole	4 US/F
SSW1	STC Source Waveform - Lower Dipole	WF_SAM1
SUL1	STC Slowness Upper Limit - Lower Dipole	1200 US/F
SWD1	STC Slowness Width - Lower Dipole	40 US/F
TBF1	STC Time for Baseline Fill - Lower Dipole	0 US
TLL1	STC Time Lower Limit - Lower Dipole	2450 US
TST1	STC Time Step - Lower Dipole	200 US
TUL1	STC Time Upper Limit - Lower Dipole	20440 US
TWD1	STC Time Width - Lower Dipole	2000 US
TWI1	STC Integration Time Window - Lower Dipole	1600 US
TWSX	Transmitter Waveform Select X	0
WFM1	Waveform Mode 1	W1
HNGS-BA: Hostile Natural Gamma Ray Sonde		
BAR1	HNGS Detector 1 Barite Constant	1
BAR2	HNGS Detector 2 Barite Constant	1

BHK	HNGS Borehole Potassium Correction Concentration	0	
BHS	Borehole Status	OPEN	
CSD1	Inner Casing Outer Diameter	0	IN
CSD2	Outer Casing Outer Diameter	0	IN
CSW1	Inner Casing Weight	0	LB/F
CSW2	Outer Casing Weight	0	LB/F
DBCC	HNGS Barite Constant Correction Flag	NONE	
GCSE	Generalized Caliper Selection	C1	
H1P	HNGS Detector 1 Allow/Disallow In Processing	ALLOW	
H2P	HNGS Detector 2 Allow/Disallow In Processing	ALLOW	
HABK	HNGS Borehole Potassium Running Average	-0.0214685	
HALF	HNGS Alpha Filter Length	60	IN
HCRB	HNGS Apply Borehole Potassium Correction	NONE	
HMWM	Mud Weighting Material	BARI	
HNPE	HNGS Processing Enable	YES	
S1BI	HNGS Detector 1 Calibration Bismuth Count Rate	-999.25	CPS
S2BI	HNGS Detector 2 Calibration Bismuth Count Rate	-999.25	CPS
SGRC	HNGS Standard Gamma-Ray Correction Flag	YES	
TPOS	Tool Position	ECCE	
VBA1	HNGS Detector 1 Variable Barite Factor Running Average	0.973109	
VBA2	HNGS Detector 2 Variable Barite Factor Running Average	0.963734	
EDTC-B: Enhanced DTS Cartridge			
BHS	Borehole Status	OPEN	
GCSE	Generalized Caliper Selection	C1	
System and Miscellaneous			
BS	Bit Size	11.438	IN
DFD	Drilling Fluid Density	1.26	G/C3
DO	Depth Offset for Playback	0.0	M
PP	Playback Processing	RECOMPUTE	

Format: DSST_LOWER_DIPOLE_VDL_COLOR Vertical Scale: 1:200 Graphics File Created: 20-Sep-2013 13:53

OP System Version: 19C0-187

MEST-B	19C0-187	DTA-A	19C0-187
DSST-B	19C0-187	HNGC-B	19C0-187
HNGS-BA	19C0-187	EDTC-B	SKK-5169-EDTCB

Input DLIS Files

FMS_DSI_NGS_034PUP	FN:34	31-Aug-2013 13:33	399.0 M	-37.3 M
--------------------	-------	-------------------	---------	---------

Output DLIS Files

DEFAULT	FMS_DSI_NGS_046PUP	FN:51	PRODUCER	20-Sep-2013 13:53
CLIENT	FMS_DSI_NGS_046PUC	FN:52	CUSTOMER	20-Sep-2013 13:53



First Pass
1:200 Scale

MAXIS Field Log

Input DLIS Files

DEFAULT	FMS_DSI_NGS_035PUP	FN:36	PRODUCER	31-Aug-2013 13:39	397.8 M	90.1 M
---------	--------------------	-------	----------	-------------------	---------	--------

Output DLIS Files

DEFAULT	FMS_DSI_NGS_047PUP	FN:53	PRODUCER	20-Sep-2013 13:54	397.8 M	90.1 M
CLIENT	FMS_DSI_NGS_047PUC	FN:54	CUSTOMER	20-Sep-2013 13:54	397.8 M	90.1 M

OP System Version: 19C0-187

PIP SUMMARY

Time Mark Every 60 S

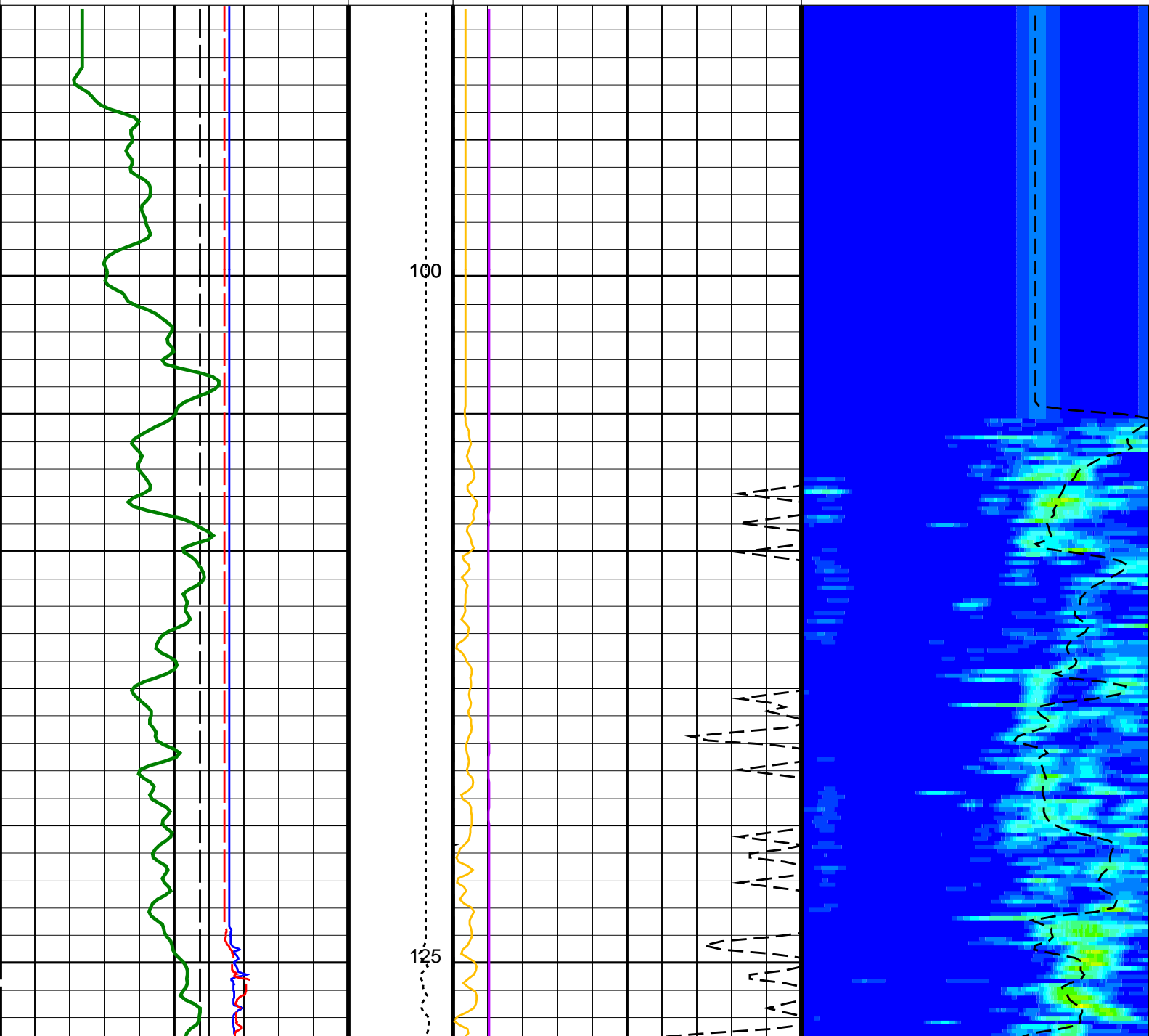
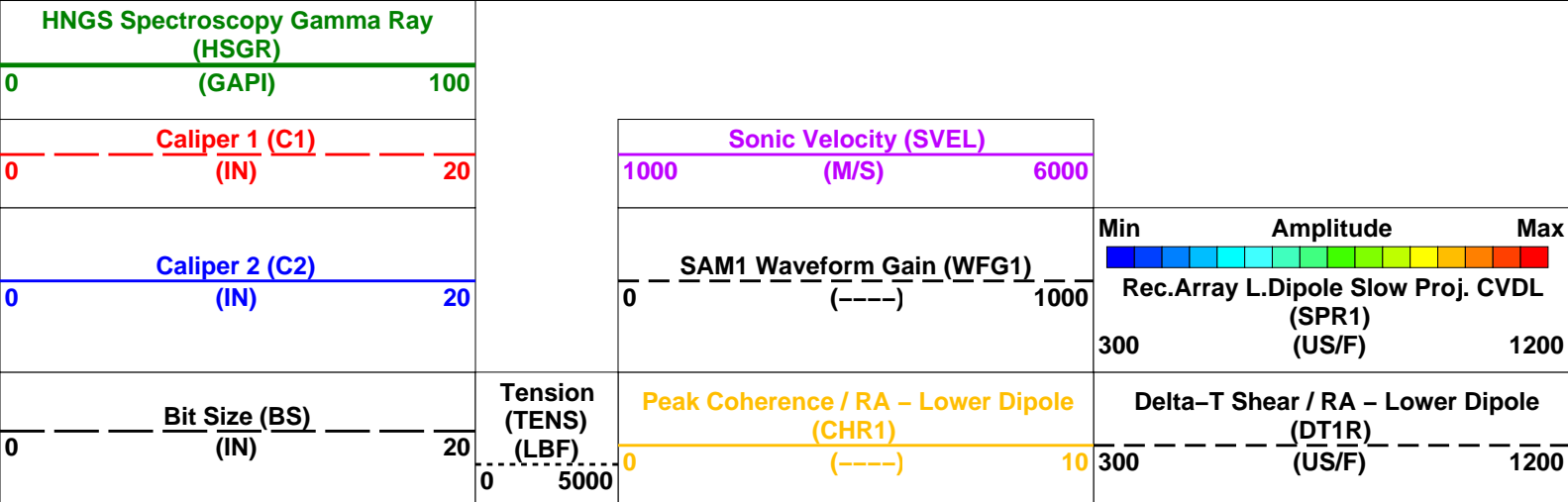

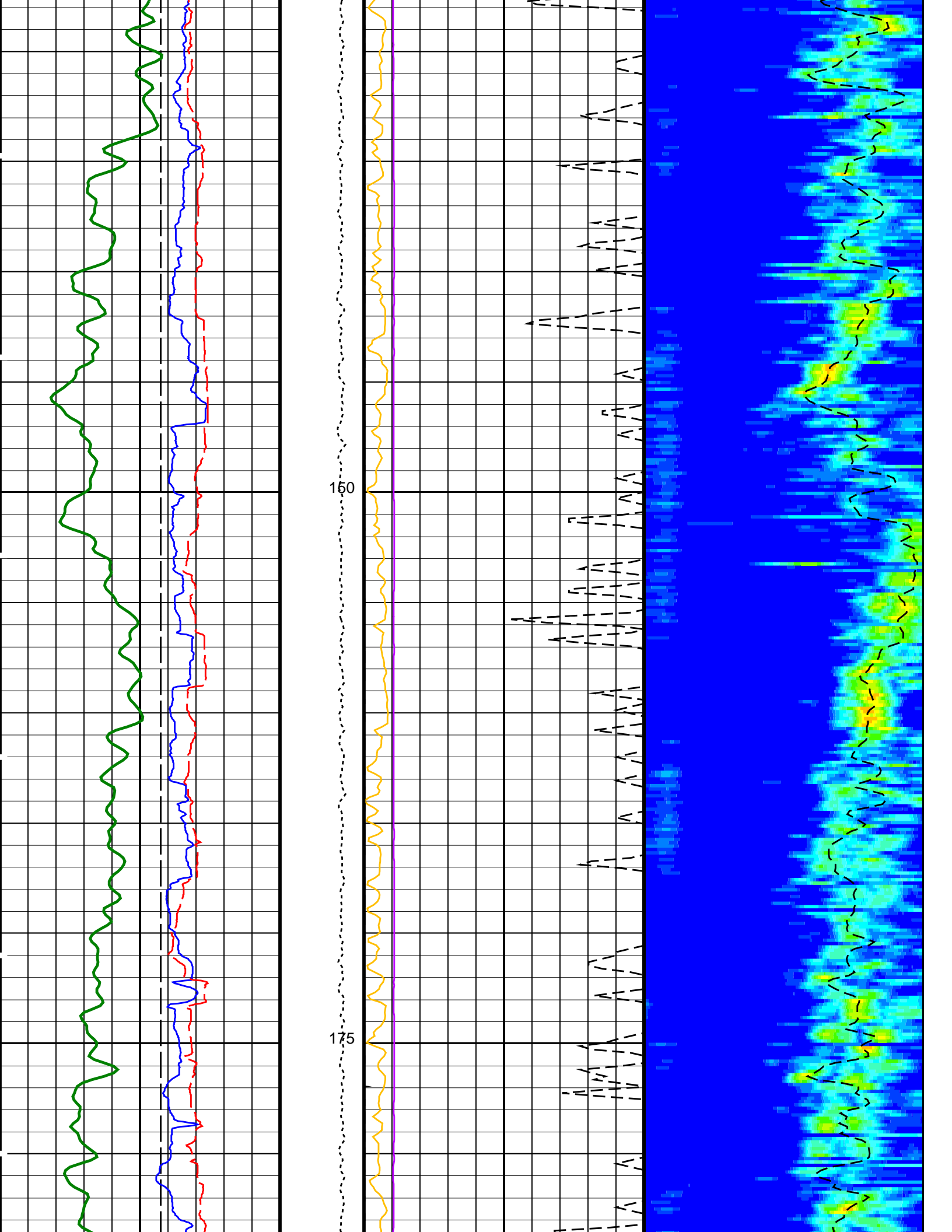

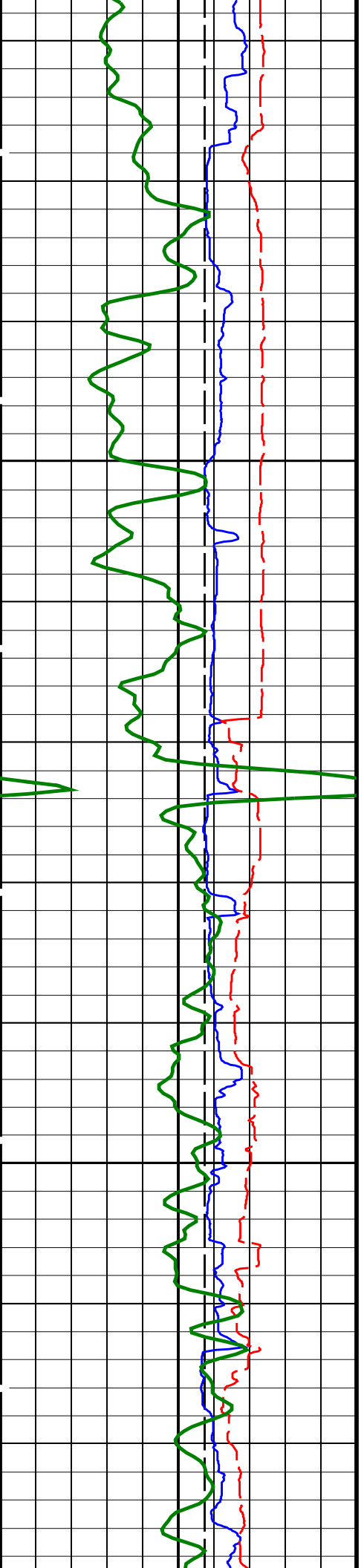

200

225

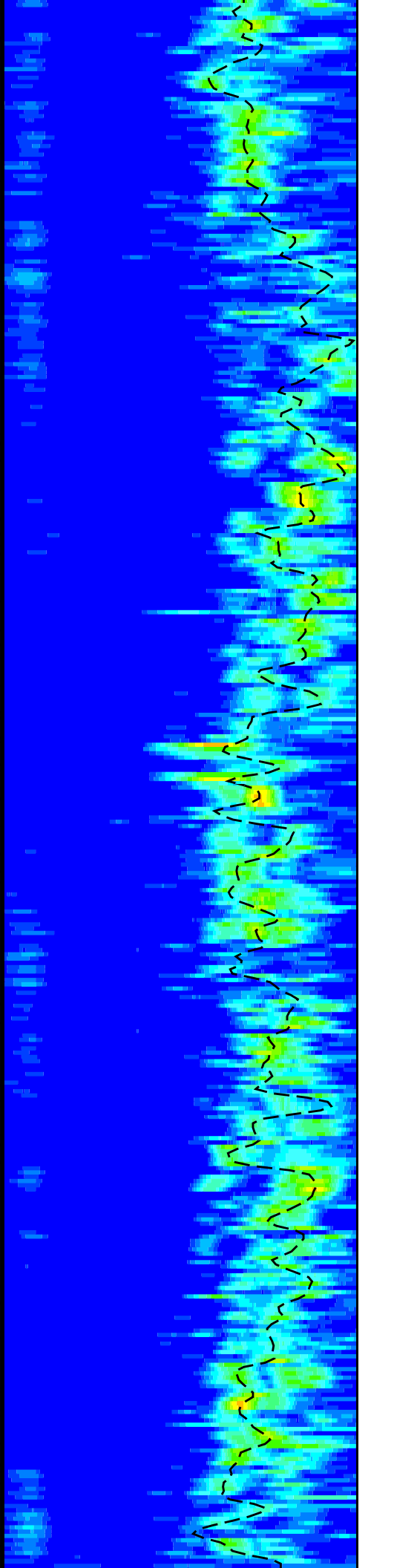
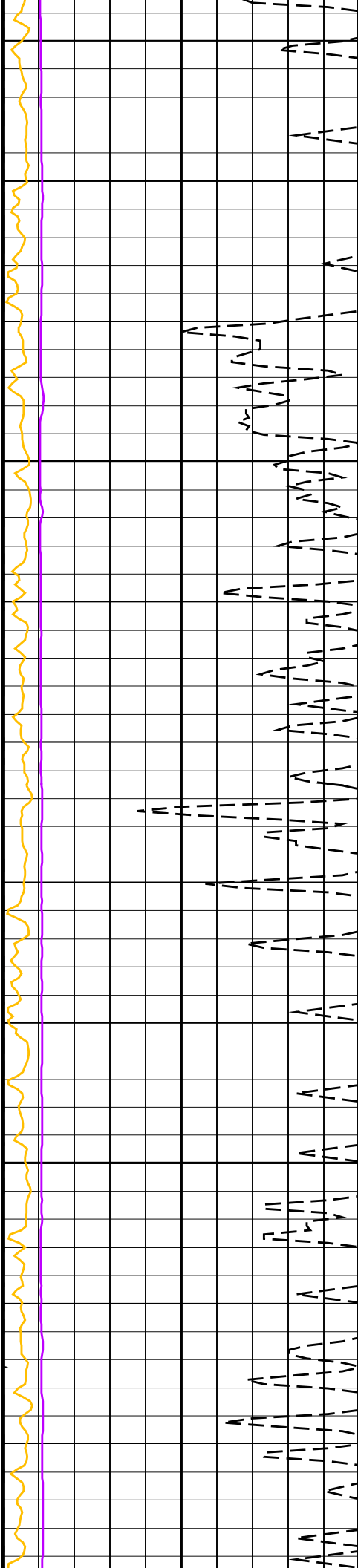

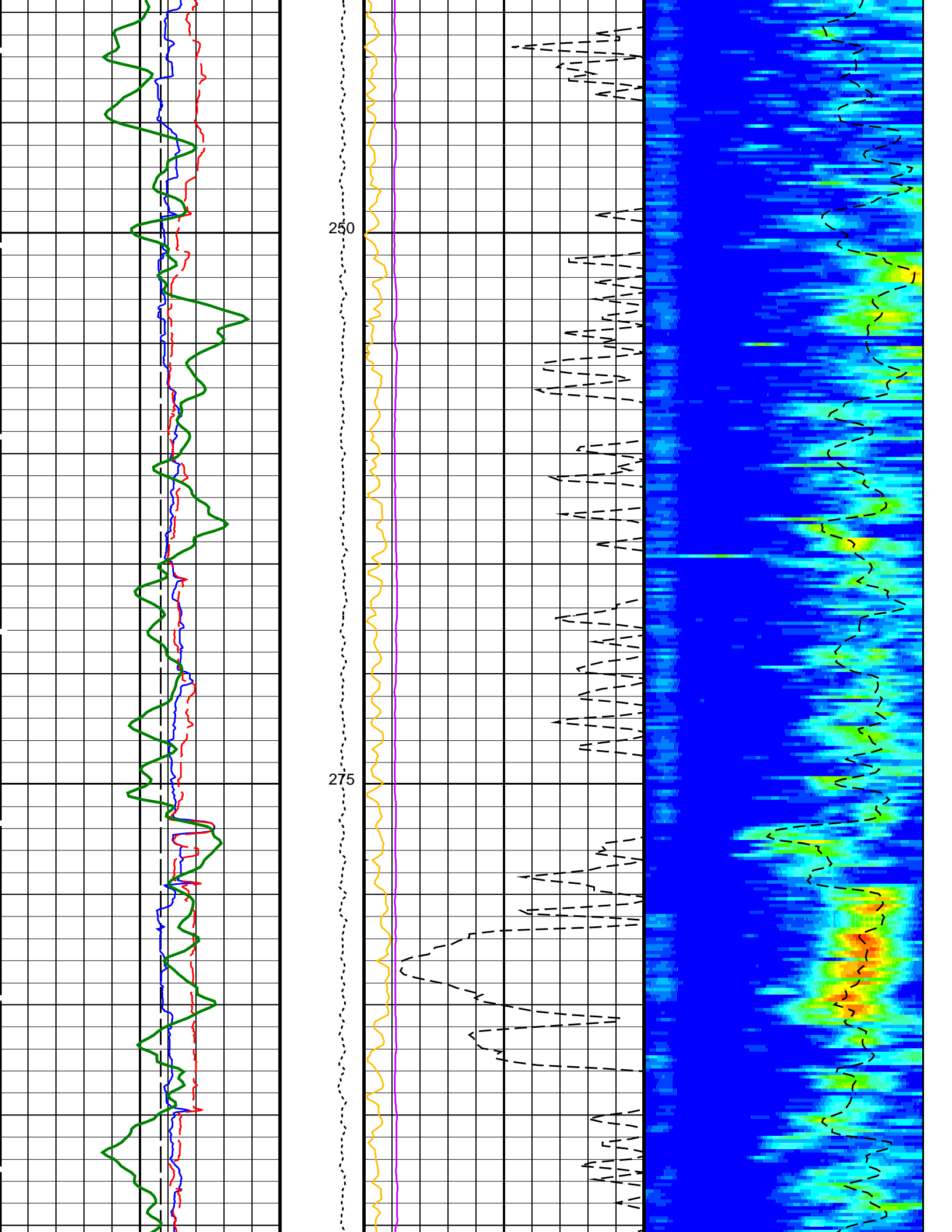

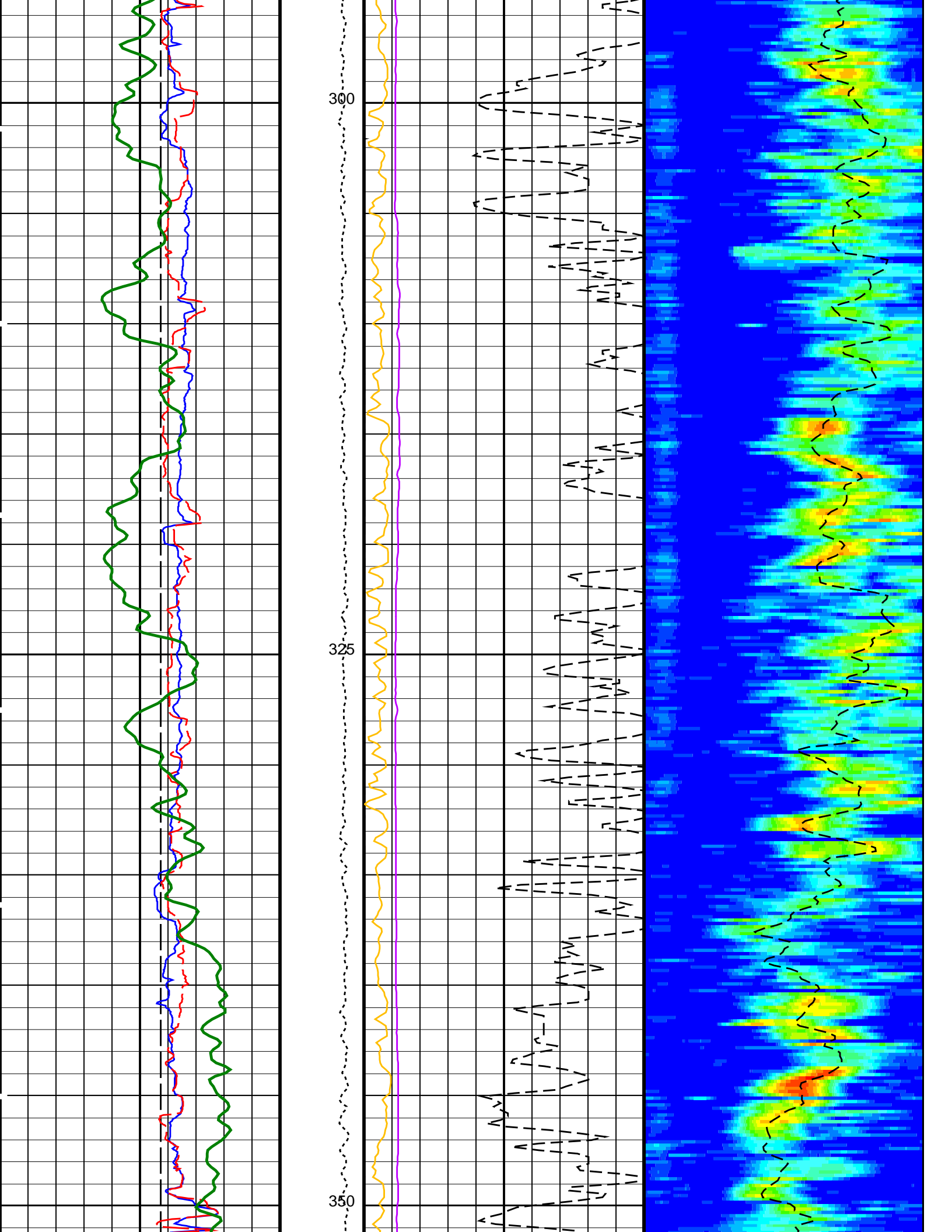

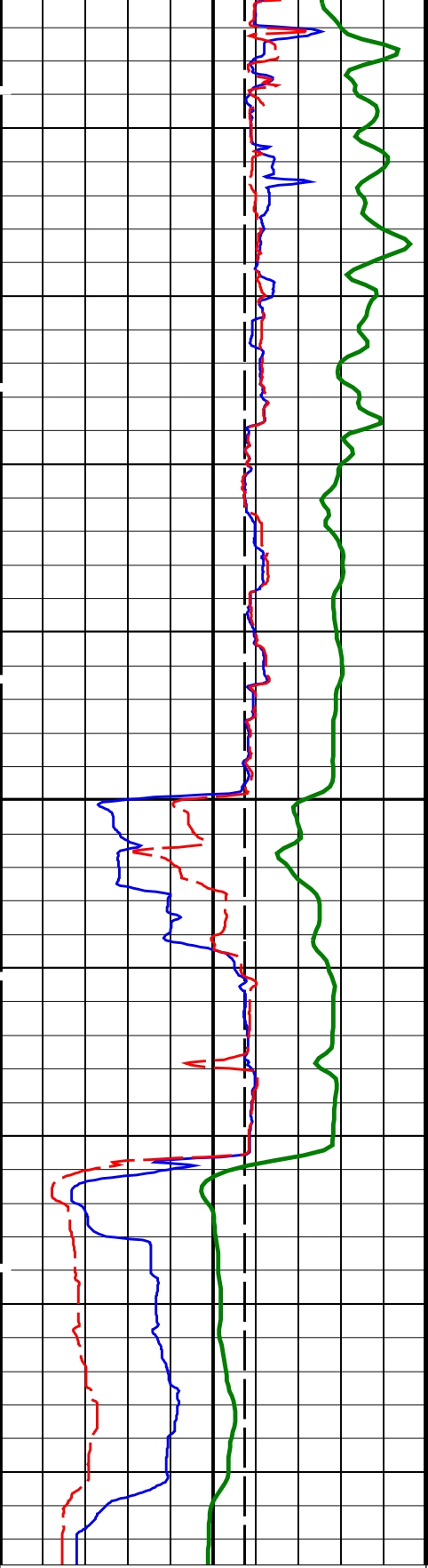

Bit Size (BS)
(IN)

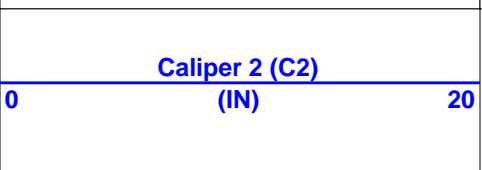

Caliper 2 (C2)
(IN)



Tension (TENS)
(LBF)

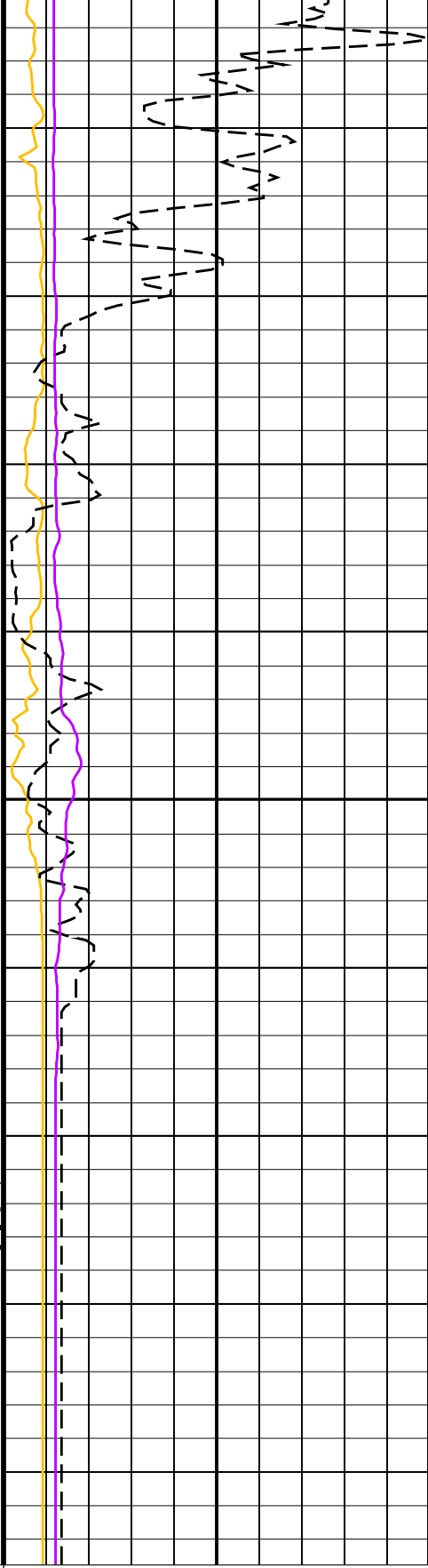

Peak Coherence / RA – Lower Dipole
(CHR1)
(-----)

SAM1 Waveform Gain (WFG1)
(-----)

Sonic Velocity (SVEL)
(M/S)

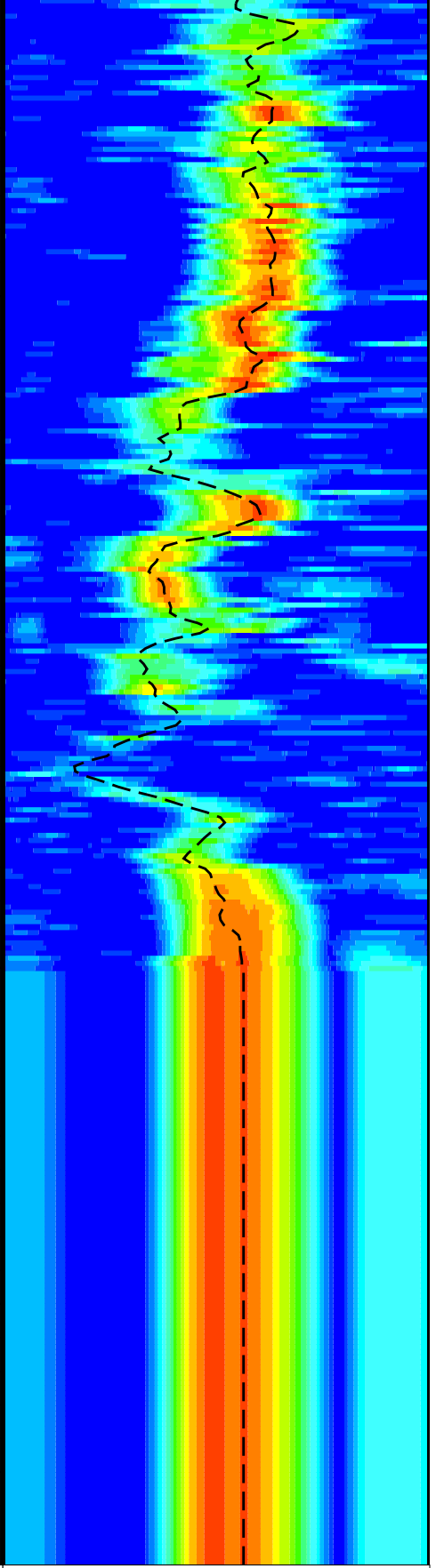

Delta-T Shear / RA – Lower Dipole
(DT1R)
(US/F)

Min Amplitude Max
Rec.Array L.Dipole Slow Proj. CVDL
(SPR1)
(US/F)

300 1200

PIP SUMMARY

Time Mark Every 60 S

Parameters

DLIS Name	Description	Value
DSST-B: Dipole Shear Imager - B		
BHS	Borehole Status	OPEN
DDE1	Digitizing Delay 1	0 US
DDEX	Digitizing Delay X	0 US
DLCS	Label Compressional Source - Dipole Shear	USE
DSHL	Label Slowness Lower Limit - Dipole Shear	300 US/F
DSHU	Label Slowness Upper Limit - Dipole Shear	1200 US/F
DSI1	Digitizer Sample Interval 1	40 US
DSIX	Digitizer Sample Interval X	40 US
DTCS	Compressional Delta-T Source for DTCO Channel	PS_COMP
DWC1	Digitizer Word Count 1	512
DWCX	Digitizer Word Count X	512
GCSE	Generalized Caliper Selection	C1
LTXG	Lower Dipole Transmitter Geometry	156 IN
NWI1	Number Waveform Items 1	8
NWIX	Number Waveform Items X	0
RX1G	Receiver 1 Geometry	294 IN
RX2G	Receiver 2 Geometry	300 IN
RX3G	Receiver 3 Geometry	306 IN
RX4G	Receiver 4 Geometry	312 IN
RX5G	Receiver 5 Geometry	318 IN
RX6G	Receiver 6 Geometry	324 IN
RX7G	Receiver 7 Geometry	330 IN
RX8G	Receiver 8 Geometry	336 IN
SAM1	DSST Sonic Acquisition Mode 1 - Lower Dipole Mode	EVEN
SAMX	DSST Sonic Acquisition Mode X - Both Dipoles or Monopole Mode for Expert	OFF
SAS1	STC Sonic Array Status - Lower Dipole	255
SBO1	STC Search Band Offset - Lower Dipole	3000 US
SBW1	STC Search Bandwidth - Lower Dipole	8000 US
SFC1	STC Formation Character - Lower Dipole	SELECTABLE
SFM1	STC Filter - Lower Dipole	B1-3K
SLL1	STC Slowness Lower Limit - Lower Dipole	300 US/F
SST1	STC Slowness Step - Lower Dipole	4 US/F
SSW1	STC Source Waveform - Lower Dipole	WF_SAM1
SUL1	STC Slowness Upper Limit - Lower Dipole	1200 US/F
SWD1	STC Slowness Width - Lower Dipole	40 US/F
TBF1	STC Time for Baseline Fill - Lower Dipole	0 US
TLL1	STC Time Lower Limit - Lower Dipole	2450 US
TST1	STC Time Step - Lower Dipole	200 US
TUL1	STC Time Upper Limit - Lower Dipole	20440 US
TWD1	STC Time Width - Lower Dipole	2000 US
TWI1	STC Integration Time Window - Lower Dipole	1600 US
TWSX	Transmitter Waveform Select X	0
WFM1	Waveform Mode 1	W1
HNGS-BA: Hostile Natural Gamma Ray Sonde		
BAR1	HNGS Detector 1 Barite Constant	1
BAR2	HNGS Detector 2 Barite Constant	1
BHK	HNGS Borehole Potassium Correction Concentration	0
BHS	Borehole Status	OPEN
CSD1	Inner Casing Outer Diameter	0 IN
CSD2	Outer Casing Outer Diameter	0 IN
CSW1	Inner Casing Weight	0 LB/F
CSW2	Outer Casing Weight	0 LB/F
DBCC	HNGS Barite Constant Correction Flag	NONE
GCSE	Generalized Caliper Selection	C1
H1P	HNGS Detector 1 Allow/Disallow In Processing	ALLOW
H2P	HNGS Detector 2 Allow/Disallow In Processing	ALLOW
HABK	HNGS Borehole Potassium Running Average	-0.0277771
HALF	HNGS Alpha Filter Length	60 IN
HCRB	HNGS Apply Borehole Potassium Correction	NONE
HMWM	Mud Weighting Material	BARI
HNPE	HNGS Processing Enable	YES
S1BI	HNGS Detector 1 Calibration Bismuth Count Rate	-999.25 CPS
S2BI	HNGS Detector 2 Calibration Bismuth Count Rate	-999.25 CPS
SGRC	HNGS Standard Gamma-Ray Correction Flag	YES
TPOS	Tool Position	ECCE
VBA1	HNGS Detector 1 Variable Barite Factor Running Average	1.00642
VBA2	HNGS Detector 2 Variable Barite Factor Running Average	0.994636

BHS	EDTC-B: Enhanced DTS Cartridge			
GCSE	Borehole Status		OPEN	
	Generalized Caliper Selection		C1	
	System and Miscellaneous			
BS	Bit Size	11.438	IN	
DFD	Drilling Fluid Density	1.26	G/C3	
DO	Depth Offset for Playback	0.0	M	
PP	Playback Processing	RECOMPUTE		

Format: DSST_LOWER_DIPOLE_VDL_COLOR Vertical Scale: 1:200 Graphics File Created: 20-Sep-2013 13:54

OP System Version: 19C0-187

MEST-B	19C0-187	DTA-A	19C0-187
DSST-B	19C0-187	HNGC-B	19C0-187
HNGS-BA	19C0-187	EDTC-B	SKK-5169-EDTCB

Input DLIS Files

DEFAULT	FMS_DSI_NGS_035PUP	FN:36	PRODUCER	31-Aug-2013 13:39	397.8 M	90.1 M
---------	--------------------	-------	----------	-------------------	---------	--------

Output DLIS Files

DEFAULT	FMS_DSI_NGS_047PUP	FN:53	PRODUCER	20-Sep-2013 13:54		
CLIENT	FMS_DSI_NGS_047PUC	FN:54	CUSTOMER	20-Sep-2013 13:54		



Main Pass 1:200 Scale

MAXIS Field Log

Input DLIS Files

DEFAULT	FMS_DSI_NGS_037PUP	FN:40	PRODUCER	31-Aug-2013 13:47	397.8 M	-10.1 M
---------	--------------------	-------	----------	-------------------	---------	---------

Output DLIS Files

DEFAULT	FMS_DSI_NGS_048PUP	FN:55	PRODUCER	20-Sep-2013 13:55	397.8 M	-10.1 M
CLIENT	FMS_DSI_NGS_048PUC	FN:56	CUSTOMER	20-Sep-2013 13:55	397.8 M	-10.1 M

OP System Version: 19C0-187

MEST-B	19C0-187	DTA-A	19C0-187
DSST-B	19C0-187	HNGC-B	19C0-187
HNGS-BA	19C0-187	EDTC-B	SKK-5169-EDTCB

PIP SUMMARY

Time Mark Every 60 S

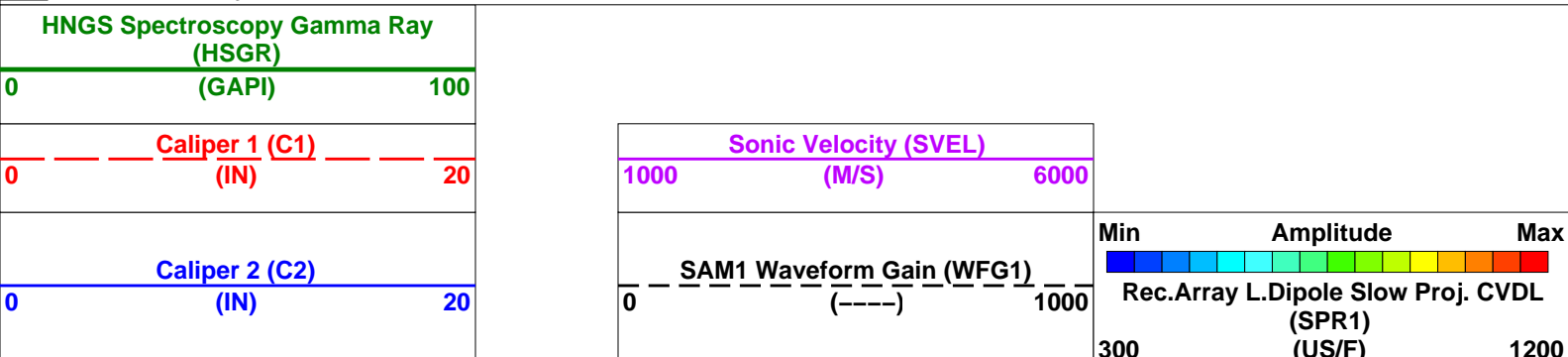

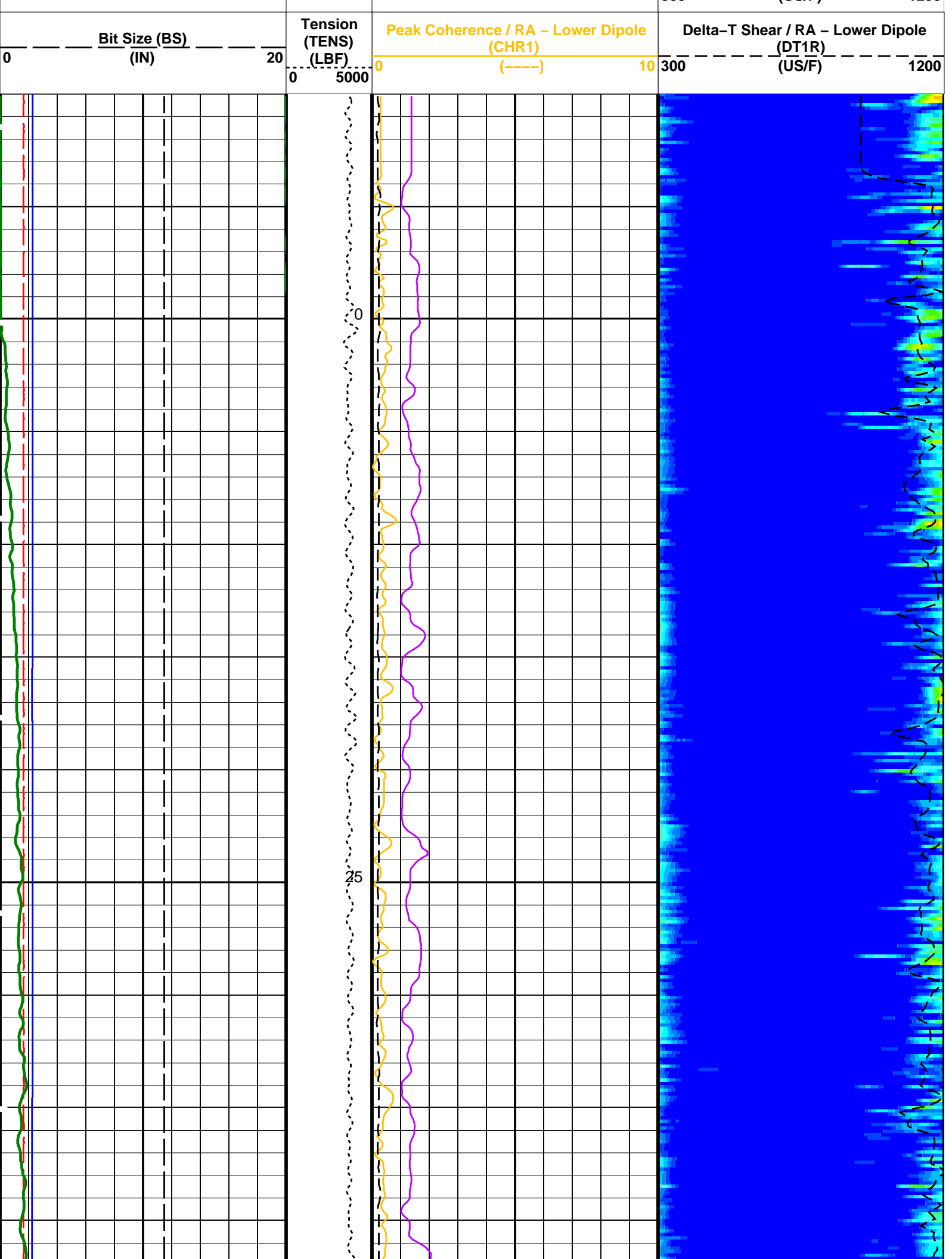

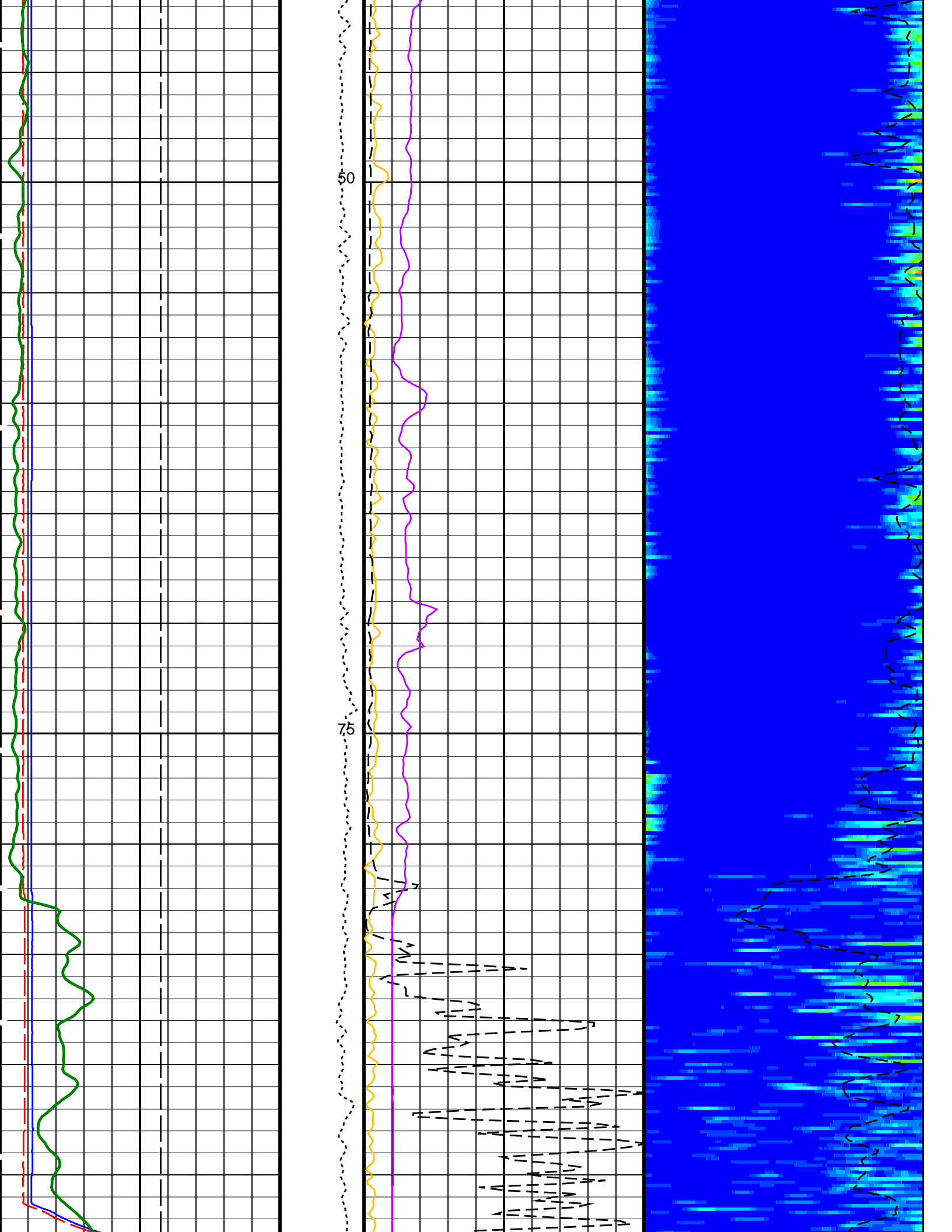

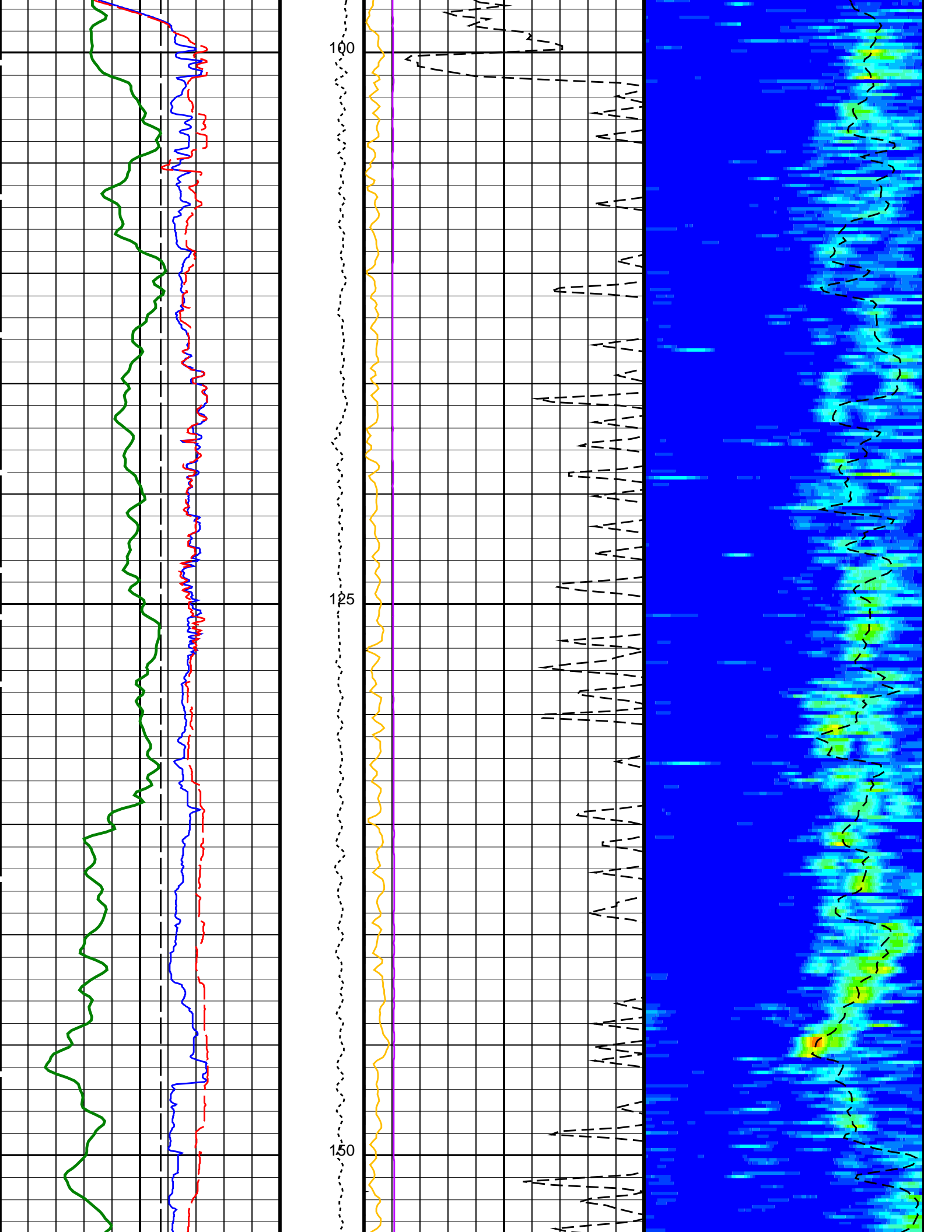

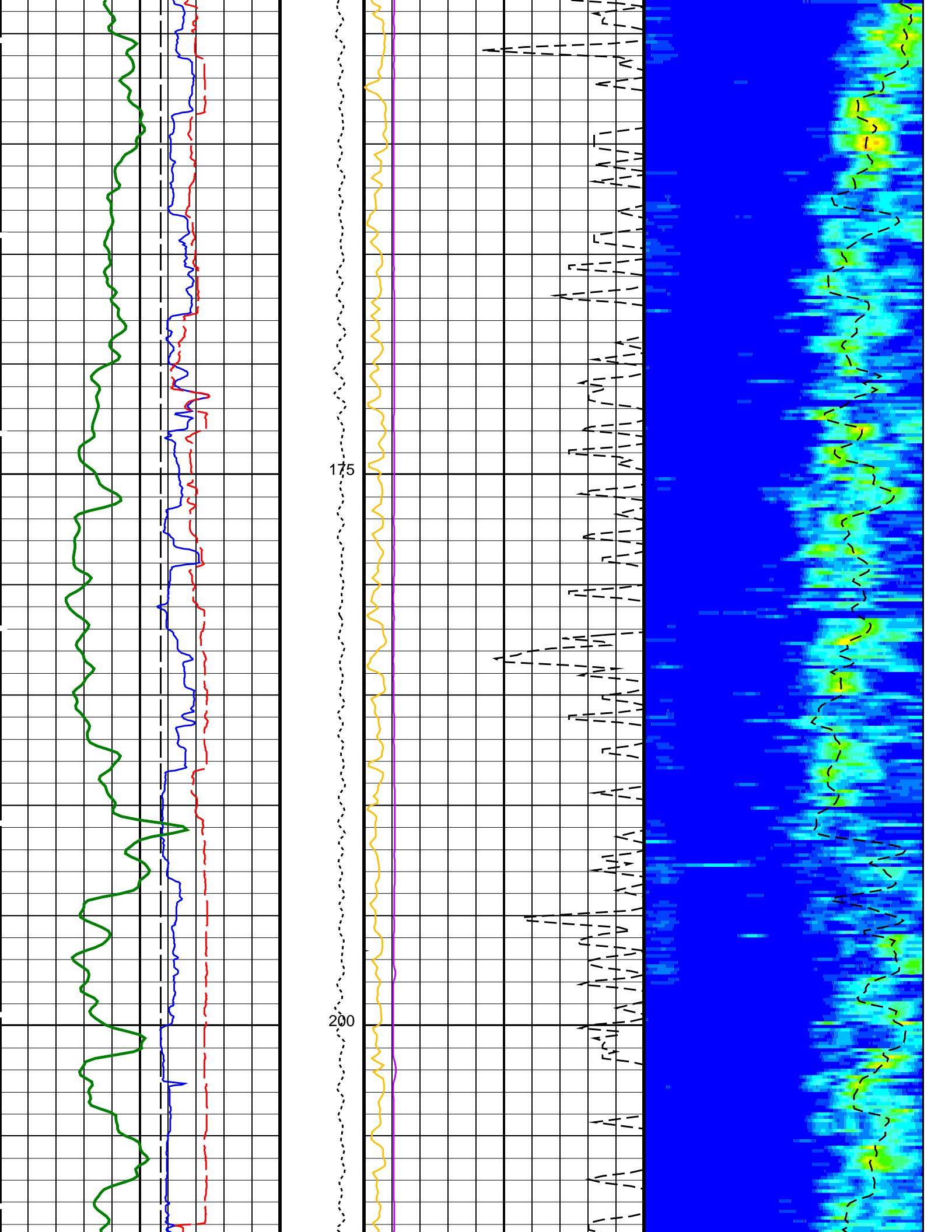

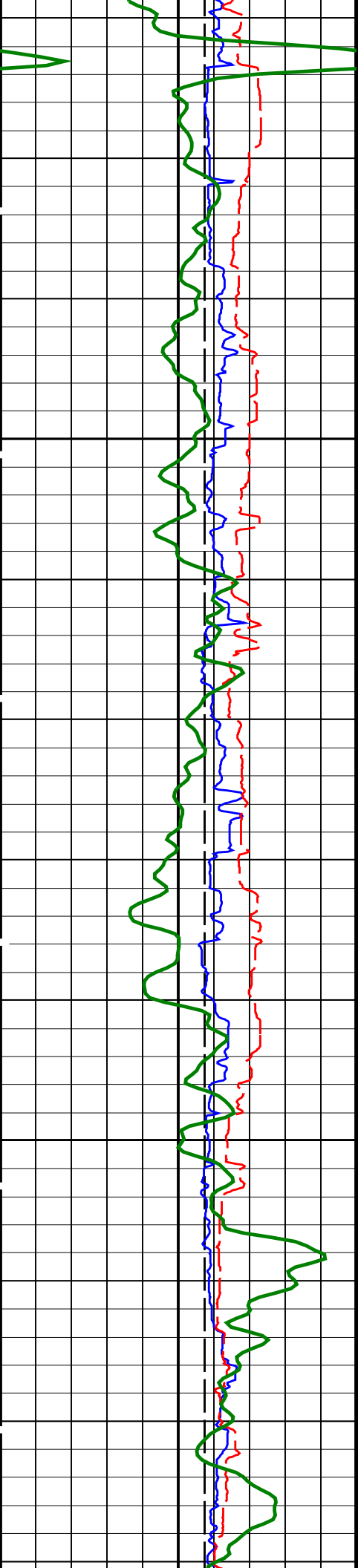

225

250

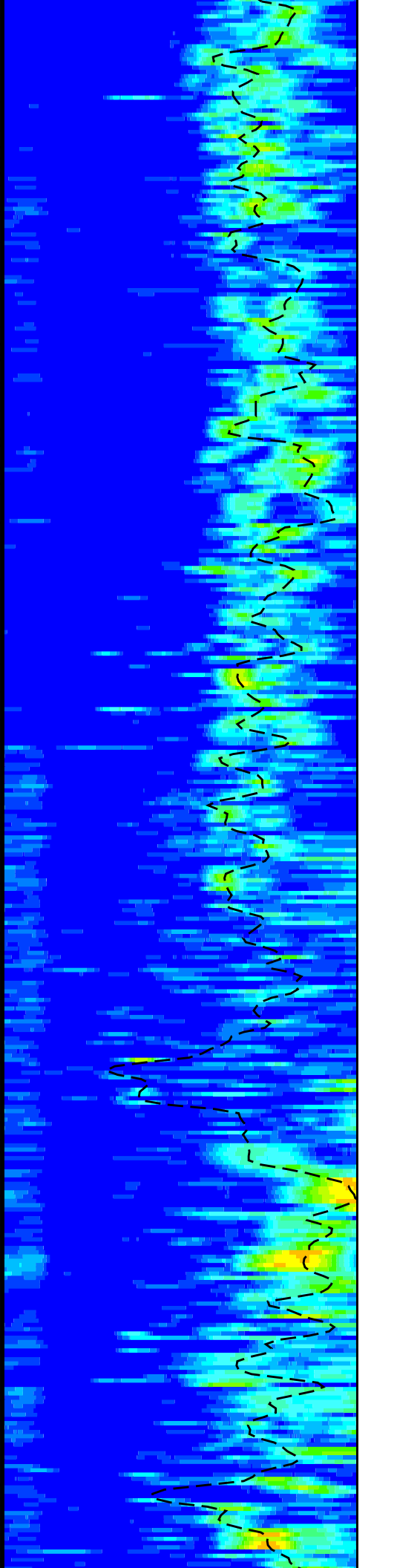
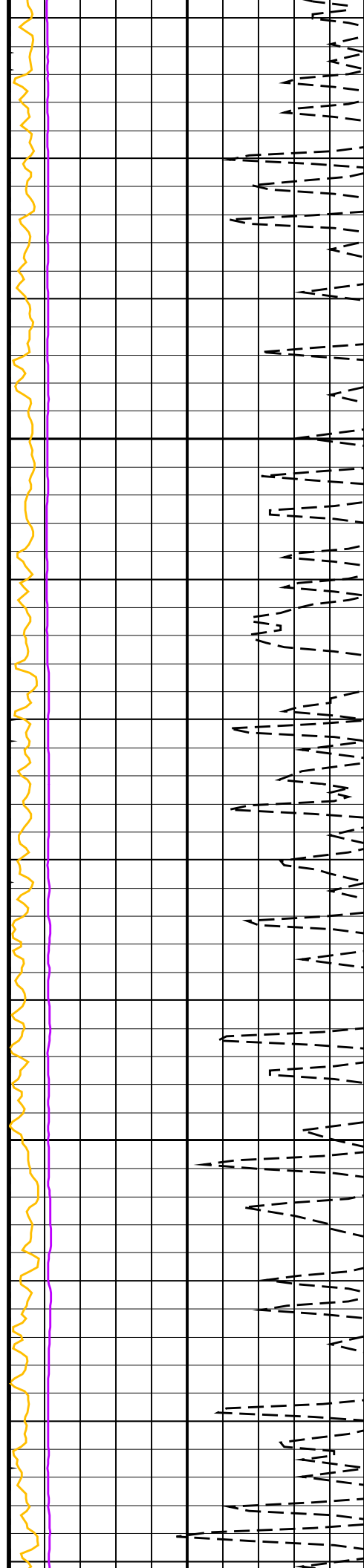

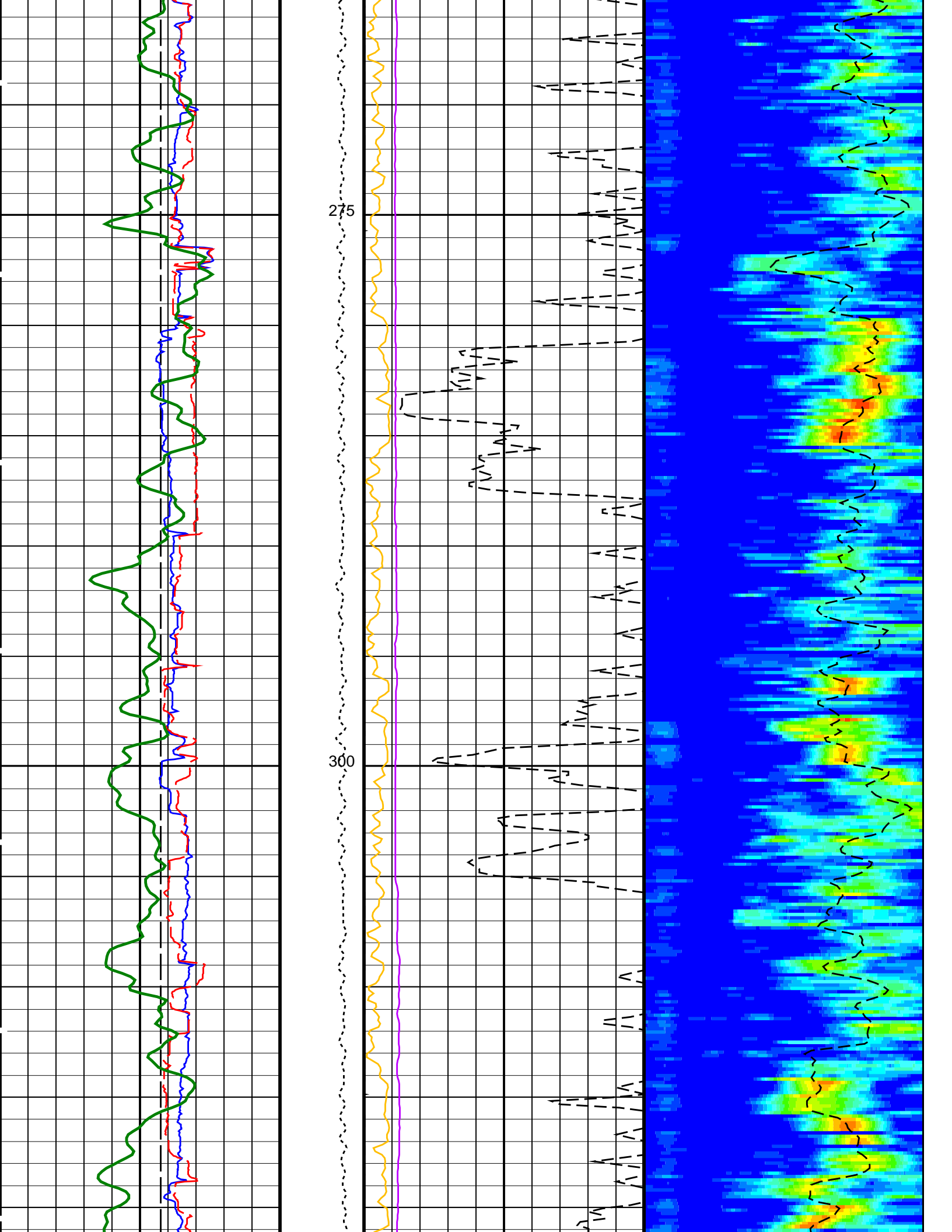

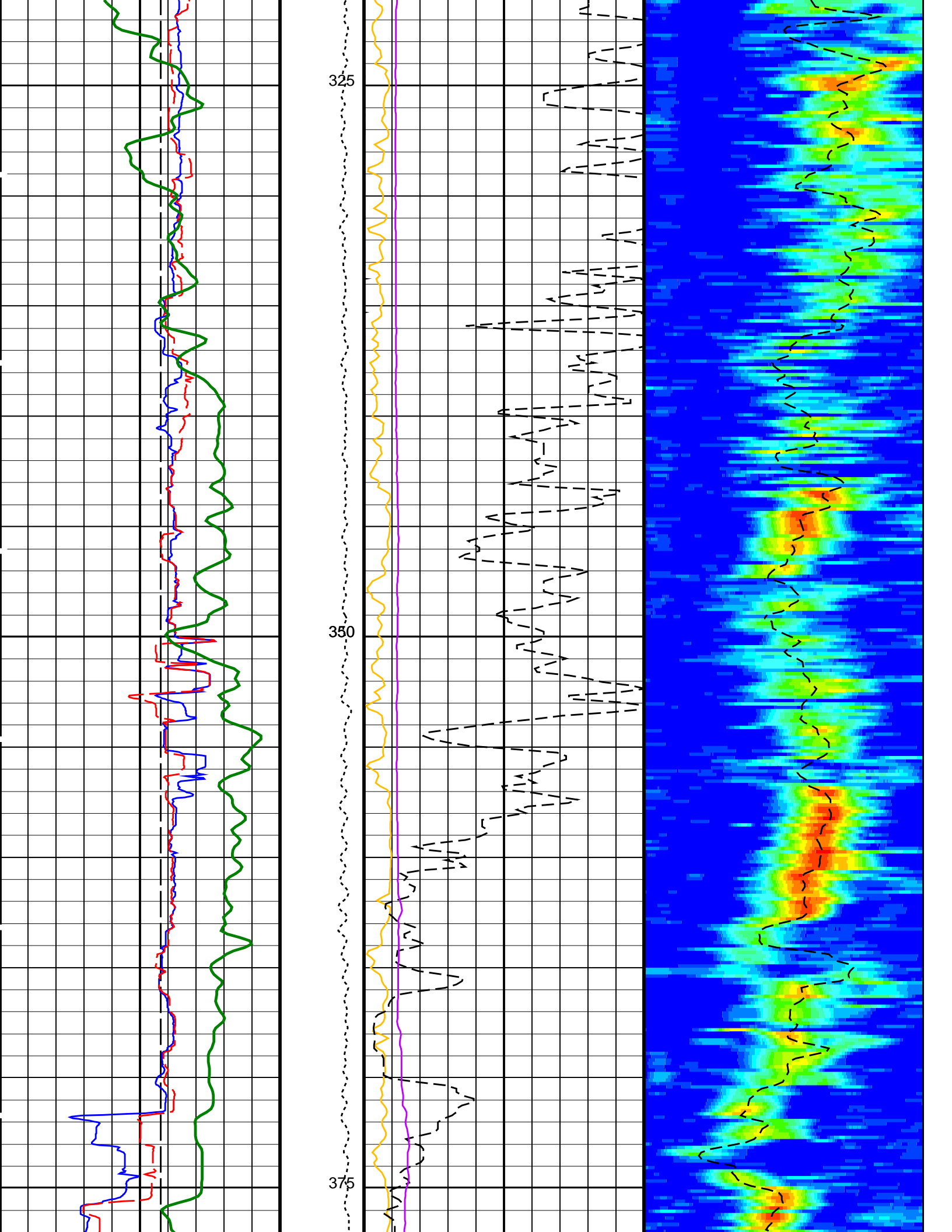

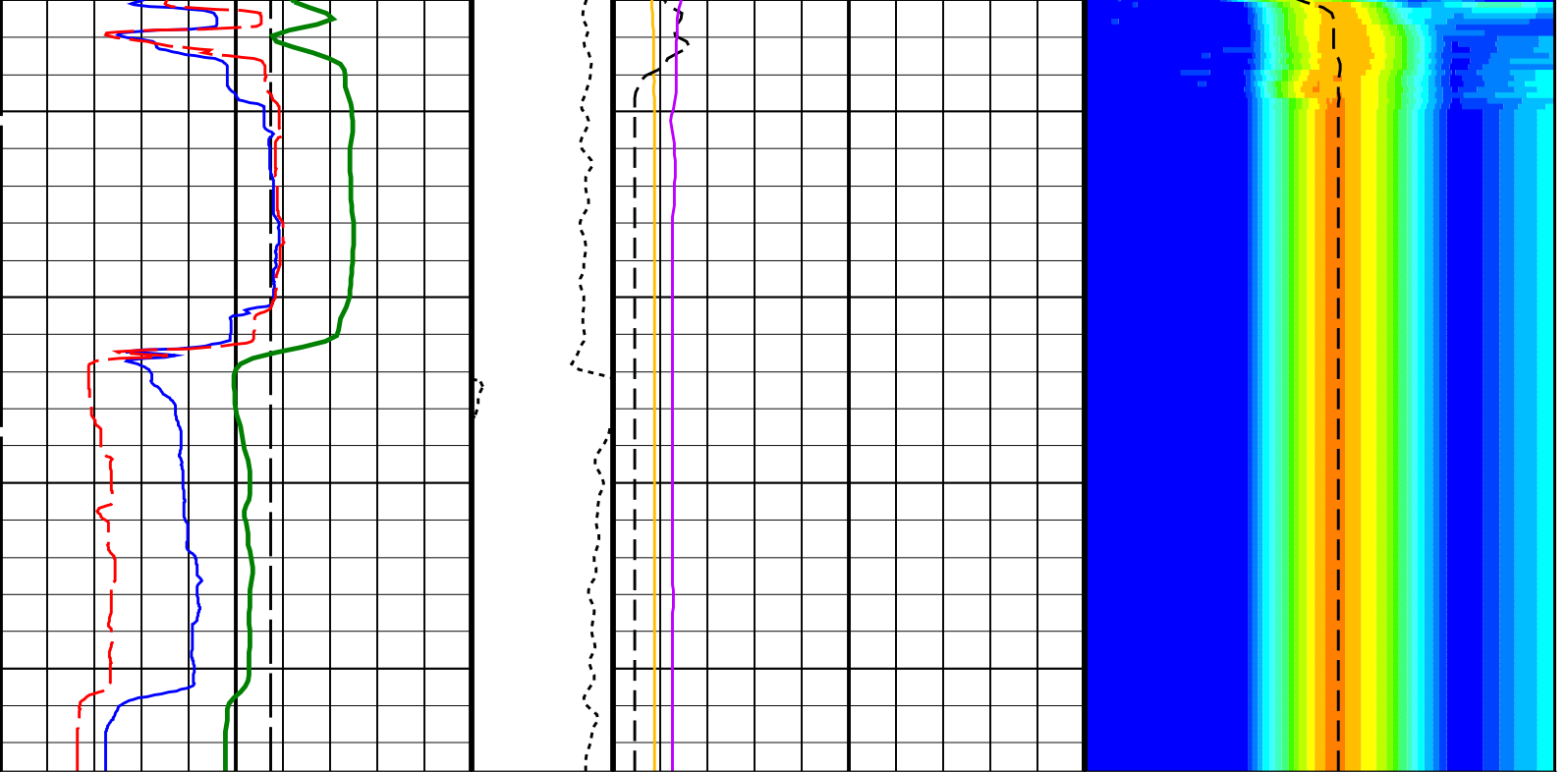

Bit Size (BS) (IN)	0	20	Tension (TENS) (LBF)	0	5000	Peak Coherence / RA - Lower Dipole (CHR1)	0	10	Delta-T Shear / RA - Lower Dipole (DT1R)	300	1200
Caliper 2 (C2) (IN)	0	20				SAM1 Waveform Gain (WFG1)	0	1000	Min	Amplitude	Max
Caliper 1 (C1) (IN)	0	20				Sonic Velocity (SVEL)	1000	6000	Rec.Array L.Dipole Slow Proj. CVDL (SPR1)		
HNGS Spectroscopy Gamma Ray (HSGR)	0	100									

PIP SUMMARY

Time Mark Every 60 S

Parameters

DLIS Name	Description	Value
DSST-B: Dipole Shear Imager - B		
BHS	Borehole Status	OPEN
DDE1	Digitizing Delay 1	0 US
DDEX	Digitizing Delay X	0 US
DLCS	Label Compressional Source - Dipole Shear	USE
DSHL	Label Slowness Lower Limit - Dipole Shear	300 US/F
DSHU	Label Slowness Upper Limit - Dipole Shear	1200 US/F
DSI1	Digitizer Sample Interval 1	40 US
DSIX	Digitizer Sample Interval X	40 US
DTCS	Compressional Delta-T Source for DTCO Channel	PS_COMP
DWC1	Digitizer Word Count 1	512
DWCX	Digitizer Word Count X	512
GCSE	Generalized Caliper Selection	C1
LTXG	Lower Dipole Transmitter Geometry	156 IN
NWI1	Number Waveform Items 1	8
NWIX	Number Waveform Items X	0
RX1G	Receiver 1 Geometry	294 IN
RX2G	Receiver 2 Geometry	300 IN
RX3G	Receiver 3 Geometry	306 IN
RX4G	Receiver 4 Geometry	312 IN
RX5G	Receiver 5 Geometry	318 IN
RX6G	Receiver 6 Geometry	324 IN
RX7G	Receiver 7 Geometry	330 IN
RX8G	Receiver 8 Geometry	336 IN

Parameter	Description	Value	Unit/Type
SAM1	DSST Sonic Acquisition Mode 1 – Lower Dipole Mode	EVEN	
SAMX	DSST Sonic Acquisition Mode X – Both Dipoles or Monopole Mode for Expert	OFF	
SAS1	STC Sonic Array Status – Lower Dipole	255	
SBO1	STC Search Band Offset – Lower Dipole	3000	US
SBW1	STC Search Bandwidth – Lower Dipole	8000	US
SFC1	STC Formation Character – Lower Dipole	SELECTABLE	
SFM1	STC Filter – Lower Dipole	B1-3K	
SLL1	STC Slowness Lower Limit – Lower Dipole	300	US/F
SST1	STC Slowness Step – Lower Dipole	4	US/F
SSW1	STC Source Waveform – Lower Dipole	WF_SAM1	
SUL1	STC Slowness Upper Limit – Lower Dipole	1200	US/F
SWD1	STC Slowness Width – Lower Dipole	40	US/F
TBF1	STC Time for Baseline Fill – Lower Dipole	0	US
TLL1	STC Time Lower Limit – Lower Dipole	2450	US
TST1	STC Time Step – Lower Dipole	200	US
TUL1	STC Time Upper Limit – Lower Dipole	20440	US
TWD1	STC Time Width – Lower Dipole	2000	US
TWI1	STC Integration Time Window – Lower Dipole	1600	US
TWSX	Transmitter Waveform Select X	0	
WFM1	Waveform Mode 1	W1	
HNGS-BA: Hostile Natural Gamma Ray Sonde			
BAR1	HNGS Detector 1 Barite Constant	1	
BAR2	HNGS Detector 2 Barite Constant	1	
BHK	HNGS Borehole Potassium Correction Concentration	0	
BHS	Borehole Status	OPEN	
CSD1	Inner Casing Outer Diameter	0	IN
CSD2	Outer Casing Outer Diameter	0	IN
CSW1	Inner Casing Weight	0	LB/F
CSW2	Outer Casing Weight	0	LB/F
DBCC	HNGS Barite Constant Correction Flag	NONE	
GCSE	Generalized Caliper Selection	C1	
H1P	HNGS Detector 1 Allow/Disallow In Processing	ALLOW	
H2P	HNGS Detector 2 Allow/Disallow In Processing	ALLOW	
HABK	HNGS Borehole Potassium Running Average	-0.00407081	
HALF	HNGS Alpha Filter Length	60	IN
HCRB	HNGS Apply Borehole Potassium Correction	NONE	
HMWM	Mud Weighting Material	BARI	
HNPE	HNGS Processing Enable	YES	
S1BI	HNGS Detector 1 Calibration Bismuth Count Rate	-999.25	CPS
S2BI	HNGS Detector 2 Calibration Bismuth Count Rate	-999.25	CPS
SGRC	HNGS Standard Gamma-Ray Correction Flag	YES	
TPOS	Tool Position	ECCE	
VBA1	HNGS Detector 1 Variable Barite Factor Running Average	1.02293	
VBA2	HNGS Detector 2 Variable Barite Factor Running Average	1.02458	
EDTC-B: Enhanced DTS Cartridge			
BHS	Borehole Status	OPEN	
GCSE	Generalized Caliper Selection	C1	
System and Miscellaneous			
BS	Bit Size	11.438	IN
DFD	Drilling Fluid Density	1.26	G/C3
DO	Depth Offset for Playback	0.0	M
PP	Playback Processing	RECOMPUTE	

Format: DSST_LOWER_DIPOLE_VDL_COLOR Vertical Scale: 1:200 Graphics File Created: 20-Sep-2013 13:55

OP System Version: 19C0-187

MEST-B	19C0-187	DTA-A	19C0-187
DSST-B	19C0-187	HNGC-B	19C0-187
HNGS-BA	19C0-187	EDTC-B	SKK-5169-EDTCB

Input DLIS Files

DEFAULT	FMS_DSI_NGS_037PUP	FN:40	PRODUCER	31-Aug-2013 13:47	397.8 M	-10.1 M
---------	--------------------	-------	----------	-------------------	---------	---------

Output DLIS Files

DEFAULT	FMS_DSI_NGS_048PUP	FN:55	PRODUCER	20-Sep-2013 13:55
CLIENT	FMS_DSI_NGS_048PUC	FN:56	CUSTOMER	20-Sep-2013 13:55

MAXIS Field Log

Calibration and Check Summary

Measurement	Nominal	Master	Before	After	Change	Limit	Units
Hostile Natural Gamma Ray Sonde Wellsite Calibration – Detector 1 Check							
Master: 29-Jul-2013 20:46 Before: 30-Aug-2013 3:43 After: 30-Aug-2013 9:52							
Na 511 Peak Loc	40.00	39.74	39.66	39.66	-0.001842	1.000	
Na 511 Peak Res	15.50	15.31	14.99	15.59	0.6071	2.000	%
High Voltage	1150	1168	1175	1177	1.875	N/A	V
Na 1785 Peak Loc	142.6	142.6	141.1	143.1	1.995	7.000	
Na 1785 Peak Res	8.500	9.002	8.739	8.350	-0.3891	2.000	%
Temperature	15.50	21.46	30.66	29.21	-1.452	N/A	DEGC
Na Count Rate	45.00	15.10	12.22	12.96	0.7358	8.000	CPS
Hostile Natural Gamma Ray Sonde Wellsite Calibration – Detector 2 Check							
Master: 29-Jul-2013 20:46 Before: 30-Aug-2013 3:43 After: 30-Aug-2013 9:52							
Na 511 Peak Loc	40.00	39.58	39.50	39.79	0.2864	1.000	
Na 511 Peak Res	15.50	16.04	16.51	15.30	-1.204	2.000	%
High Voltage	1150	1093	1109	1110	1.251	N/A	V
Na 1785 Peak Loc	142.6	141.7	143.1	142.4	-0.7710	7.000	
Na 1785 Peak Res	8.500	9.499	8.731	9.377	0.6464	2.000	%
Temperature	15.50	21.65	30.81	30.84	0.03577	N/A	DEGC
Na Count Rate	45.00	14.93	12.29	12.87	0.5788	8.000	CPS
Hostile Natural Gamma Ray Sonde Wellsite Calibration – Ratio Of Detector 1 To Detector 2							
Master: 29-Jul-2013 20:46 Before: 30-Aug-2013 3:43 After: 30-Aug-2013 9:52							
Coincidence Count Rate Ratio	1.000	1.015	0.9928	1.007	0.01398	0.05000	
Enhanced DTS Cartridge Wellsite Calibration – EDTC Accelerometer Calibration							
Before: 30-Aug-2013 3:44							
EDTC Z-Axis Acceleration	9.810	N/A	9.794	N/A	N/A	N/A	M/S2
Enhanced DTS Cartridge Wellsite Calibration – Detector Calibration							
Before: 30-Aug-2013 3:38							
Gamma Ray (Jig – Bkg)	204.1	N/A	204.1	N/A	N/A	18.55	GAPI
Gamma Ray (Calibrated)	165.0	N/A	165.0	N/A	N/A	15.00	GAPI

Litho-Density Spectroscopy Cartridge – B / Equipment Identification

Primary Equipment:		
LDSC Cartridge	LDSC – B	326
Auxiliary Equipment:		
LDSC Housing	LDSH – A	303

Hostile Natural Gamma Ray Cartridge – B / Equipment Identification

Primary Equipment:		
HNGC Cartridge	HNGC – B	300
Auxiliary Equipment:		
HNGC Housing	HNGH – A	115

Hostile Natural Gamma Ray Sonde / Equipment Identification

Primary Equipment:		
HNGS Sonde	HNGS – BA	194
Auxiliary Equipment:		
HNGS Sonde Housing	HNSH – BA	205
Gamma Source Radioactive	GSR – II	616008

Hostile Natural Gamma Ray Sonde Wellsite Calibration								
Detector 1 Check								
Phase	Na 511 Peak Loc	Value	Phase	Na 511 Peak Res %	Value	Phase	High Voltage V	Value
Master		39.74	Master		15.31	Master		1168
Before		39.66	Before		14.99	Before		1175
After		39.66	After		15.59	After		1177
	37.50 (Minimum) 40.00 (Nominal) 43.50 (Maximum)			12.00 (Minimum) 15.50 (Nominal) 19.00 (Maximum)			900.0 (Minimum) 1150 (Nominal) 1600 (Maximum)	
Phase	Na 1785 Peak Loc	Value	Phase	Na 1785 Peak Res %	Value	Phase	Temperature DEGC	Value
Master		142.6	Master		9.002	Master		21.46
Before		141.1	Before		8.739	Before		30.66
After		143.1	After		8.350	After		29.21
	135.0 (Minimum) 142.6 (Nominal) 150.3 (Maximum)			7.000 (Minimum) 8.500 (Nominal) 11.00 (Maximum)			-28.89 (Minimum) 15.50 (Nominal) 60.00 (Maximum)	
Phase	Na Count Rate CPS	Value						
Master		15.10						
Before		12.22						
After		12.96						
	10.00 (Minimum) 45.00 (Nominal) 100.0 (Maximum)							
Master: 29-Jul-2013 20:46			Before: 30-Aug-2013 3:43			After: 30-Aug-2013 9:52		

Hostile Natural Gamma Ray Sonde Wellsite Calibration								
Detector 2 Check								
Phase	Na 511 Peak Loc	Value	Phase	Na 511 Peak Res %	Value	Phase	High Voltage V	Value
Master		39.58	Master		16.04	Master		1093
Before		39.50	Before		16.51	Before		1109
After		39.79	After		15.30	After		1110
	37.50 (Minimum) 40.00 (Nominal) 43.50 (Maximum)			12.00 (Minimum) 15.50 (Nominal) 19.00 (Maximum)			900.0 (Minimum) 1150 (Nominal) 1600 (Maximum)	
Phase	Na 1785 Peak Loc	Value	Phase	Na 1785 Peak Res %	Value	Phase	Temperature DEGC	Value
Master		141.7	Master		9.499	Master		21.65
Before		143.1	Before		8.731	Before		30.81
After		142.4	After		9.377	After		30.84
	135.0 (Minimum) 142.6 (Nominal) 150.3 (Maximum)			7.000 (Minimum) 8.500 (Nominal) 11.00 (Maximum)			-28.89 (Minimum) 15.50 (Nominal) 60.00 (Maximum)	
Phase	Na Count Rate CPS	Value						
Master		14.93						
Before		12.29						
After		12.87						
	10.00 (Minimum) 45.00 (Nominal) 100.0 (Maximum)							
Master: 29-Jul-2013 20:46			Before: 30-Aug-2013 3:43			After: 30-Aug-2013 9:52		

Hostile Natural Gamma Ray Sonde Wellsite Calibration		
Ratio Of Detector 1 To Detector 2		
Phase	Coincidence Count Rate Ratio	Value
Master		1.015
Before		0.9928
After		1.007
	0.9500 (Minimum) 1.000 (Nominal) 1.050 (Maximum)	
Master: 29-Jul-2013 20:46		
Before: 30-Aug-2013 3:43		
After: 30-Aug-2013 9:52		

Enhanced DTS Cartridge / Equipment Identification

Primary Equipment:		
EDTC Gamma Ray Detector	EDTG – A/B	8305
Enhanced DTS Cartridge	EDTC – B	8317
Auxiliary Equipment:		
EDTC Housing	EDTH – B	8303

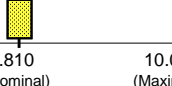
Enhanced DTS Cartridge Wellsite Calibration		
EDTC Accelerometer Calibration		
Phase	EDTC Z-Axis Acceleration M/S2	Value
Before		9.794
	9.610 (Minimum) 9.810 (Nominal) 10.01 (Maximum)	
Before: 30-Aug-2013 3:44		

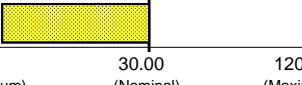
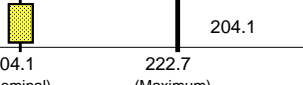
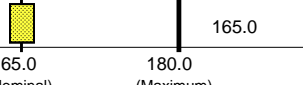
Enhanced DTS Cartridge Wellsite Calibration									
Detector Calibration									
Phase	Gamma Ray Background GAPI	Value	Phase	Gamma Ray (Jig – Bkg) GAPI	Value	Phase	Gamma Ray (Calibrated) GAPI	Value	
Before		1.864	Before		204.1	Before		165.0	
	0 (Minimum) 30.00 (Nominal) 120.0 (Maximum)			185.5 (Minimum) 204.1 (Nominal) 222.7 (Maximum)			150.0 (Minimum) 165.0 (Nominal) 180.0 (Maximum)		
Before: 30-Aug-2013 3:38									

Company: **Lamont Doherty Earth Observatory**



Well: **Expedition 346, Site U1425B**

Field: **Asian Monsoon**

Rig: **JOIDES Resolution**

Country: **USA**

DSI
Lower Dipole