

DISCLAIMER

THE USE OF AND RELIANCE UPON THIS RECORDED-DATA BY THE HEREIN NAMED COMPANY (AND ANY OF ITS AFFILIATES, PARTNERS, REPRESENTATIVES, AGENTS, CONSULTANTS AND EMPLOYEES) IS SUBJECT TO THE TERMS AND CONDITIONS AGREED UPON BETWEEN SCHLUMBERGER AND THE COMPANY, INCLUDING: (a) RESTRICTIONS ON USE OF THE RECORDED-DATA; (b) DISCLAIMERS AND WAIVERS OF WARRANTIES AND REPRESENTATIONS REGARDING COMPANY'S USE OF AND RELIANCE UPON THE RECORDED-DATA; AND (c) CUSTOMER'S FULL AND SOLE RESPONSIBILITY FOR ANY INFERENCE DRAWN OR DECISION MADE IN CONNECTION WITH THE USE OF THIS RECORDED-DATA.

OTHER SERVICES1

- OS1: HNGS
- OS2: HRLA
- OS3: MSS
- OS4: HLDS
- OS5: DSI

REMARKS: RUN NUMBER 1

Hole drilled and cored using APC/XCB coring system.
 Modified MCD devices run above and below HRLA for centralization.
 HLDS and MSS eccentralized by caliper and bowspring with knuckled to decouple from HRLA.
 LFV Actuator (Go-Devil) run attached to bottom of MSS for LFV locking open / closed.
 Logs recorded from drill floor (1919.1m above permanent datum) then shifted to zero at sea floor.
 Active Heave Compensator (AHC) switched off at 120mbsf to facilitate pipe entry.
 Caliper closed at 99mbsf to facilitate pipe entry.
 Run 1 Main pass used as depth reference for logging job; all other runs/passes correlated to that main pass.
 AHC not used for downlog, but engaged prior to opening calipers for repeat section and used for both up passes.
 Unable to descend below 398.6mbsf on this run; logs recorded from that depth.

RUN 1			RUN 2		
SERVICE ORDER #:			SERVICE ORDER #:		
PROGRAM VERSION: 19C0-187			PROGRAM VERSION:		
FLUID LEVEL:			FLUID LEVEL:		
LOGGED INTERVAL	START	STOP	LOGGED INTERVAL	START	STOP

EQUIPMENT DESCRIPTION

RUN 1	RUN 2
SURFACE EQUIPMENT	
GSR-U 616008 WITM (EDTS)-A	

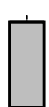
RUN 1	RUN 2
DOWNHOLE EQUIPMENT	
LEH-MT 101 LEH-MT 101 101 EDTC-B EDTH-B 8303 EDTC-B 8317 EDTG-A/B 8305	MDSB_EDTC Mud Tempe CTEM Gamma Ray EFTB DIAG TelStatus EDTCB Ele
	34.55 33.49 32.92
	35.51 34.55 32.57

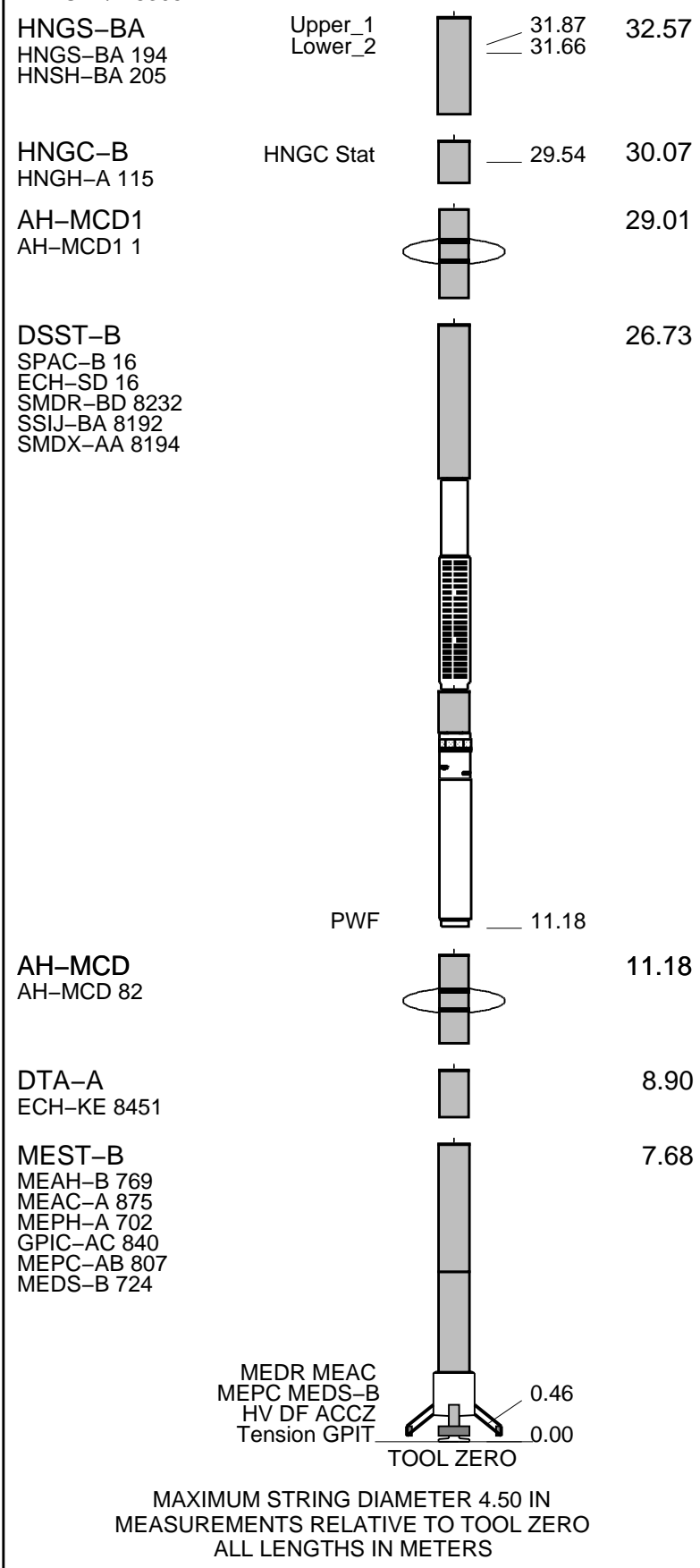

Production String	(in)	(m)	Well Schematic	(m)	(in)	Casing String
	OP	ID		MD	MD	

Kelly Bushing Elevation

Derrick Floor Elevation

Mean Sea Level

-1919.1

-1919.1

-1908.1

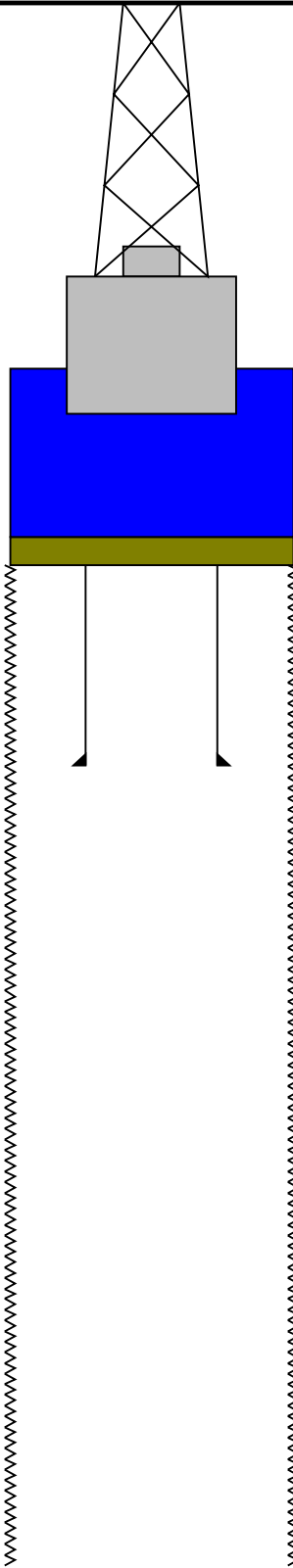

0.0

Sea Bed

81.9

5.500

4.000

Bit

407.3

11.750

Total Depth - Driller

Schlumberger

First Pass

MAXIS Field Log

Company: Lamont Doherty Earth Observatory

Well: Expedition 346, Site U1425B

Input DLIS Files

DEFAULT	FMS_DSI_NGS_020LUP	FN:19	PRODUCER	30-Aug-2013 13:10	2313.4 M	2006.2 M
---------	--------------------	-------	----------	-------------------	----------	----------

Output DLIS Files

DEFAULT	FMS_DSI_NGS_036PUP	FN:38	PRODUCER	31-Aug-2013 13:43	397.3 M	124.1 M
CLIENT	FMS_DSI_NGS_036PUC	FN:39	CUSTOMER	31-Aug-2013 13:43	397.3 M	124.1 M

Indexed to Speed Corrected Depth in this Playback

OP System Version: 19C0-187

MEST-B 19C0-187
DSST-B 19C0-187

DTA-A 19C0-187
HNGC-B 19C0-187

PIP SUMMARY

Time Mark Every 60 S

<p>HNGS Spectroscopy Gamma Ray (HSGR) 0 (GAPI) 100</p>	<p>Data Button 8 - Varies with RBS (U-MEST_RB8) -80 (----) 20</p>	
<p>Relative Bearing (RB_MEST) -40 (DEG) 360</p>	<p>Data Button 7 - Varies with RBS (U-MEST_RB7) -70 (----) 30</p>	
<p>Pad One Azimuth (P1AZ_MEST) -40 (DEG) 360</p>	<p>Data Button 6 - Varies with RBS (U-MEST_RB6) -60 (----) 40</p>	
<p>Hole Azimuth (HAZIM) -40 (DEG) 360</p>	<p>Data Button 5 - Varies with RBS (U-MEST_RB5) -50 (----) 50</p>	
<p>Deviation (DEVIM) 0 (DEG) 10</p>	<p>Data Button 4 - Varies with RBS (U-MEST_RB4) -40 (----) 60</p>	<p>3.6969 4.2330 4.5547 4.8764 4.9836 5.1981 5.4125 5.6270 5.8414 5.9486 6.1631 6.4848 6.6992 7.0209 7.4498 8.0932</p> <p>MEST_PADD (U-MEST_RESISTIVITY_PADD_DS) (----)</p>
<p>Caliper 2 (C2) 0 (IN) 20</p>	<p>Data Button 3 - Varies with RBS (U-MEST_RB3) -30 (----) 70</p>	<p>3.6969 4.2330 4.5547 4.8764 4.9836 5.1981 5.4125 5.6270 5.8414 5.9486 6.1631 6.4848 6.6992 7.0209 7.4498 8.0932</p> <p>MEST_PADC (U-MEST_RESISTIVITY_PADC_DS) (----)</p>
<p>Caliper 1 (C1) 0 (IN) 20 EMEX Intensity (EI) 0 (AMPS) 10</p>	<p>Data Button 2 - Varies with RBS (U-MEST_RB2) -20 (----) 80</p>	<p>3.6969 4.2330 4.5547 4.8764 4.9836 5.1981 5.4125 5.6270 5.8414 5.9486 6.1631 6.4848 6.6992 7.0209 7.4498 8.0932</p> <p>MEST_PADB (U-MEST_RESISTIVITY_PADB_DS) (----)</p>
<p>Tension (TENS) (LBF) 0 5000 Bit Size (BS) 0 (IN) 20 EMEX Voltage (EV) 0 (V) 50</p>	<p>Data Button 1 - Varies with RBS (U-MEST_RB1) -10 (----) 90</p>	<p>3.6969 4.2330 4.5547 4.8764 4.9836 5.1981 5.4125 5.6270 5.8414 5.9486 6.1631 6.4848 6.6992 7.0209 7.4498 8.0932</p> <p>MEST_PADA (U-MEST_RESISTIVITY_PADA_DS) (----)</p>

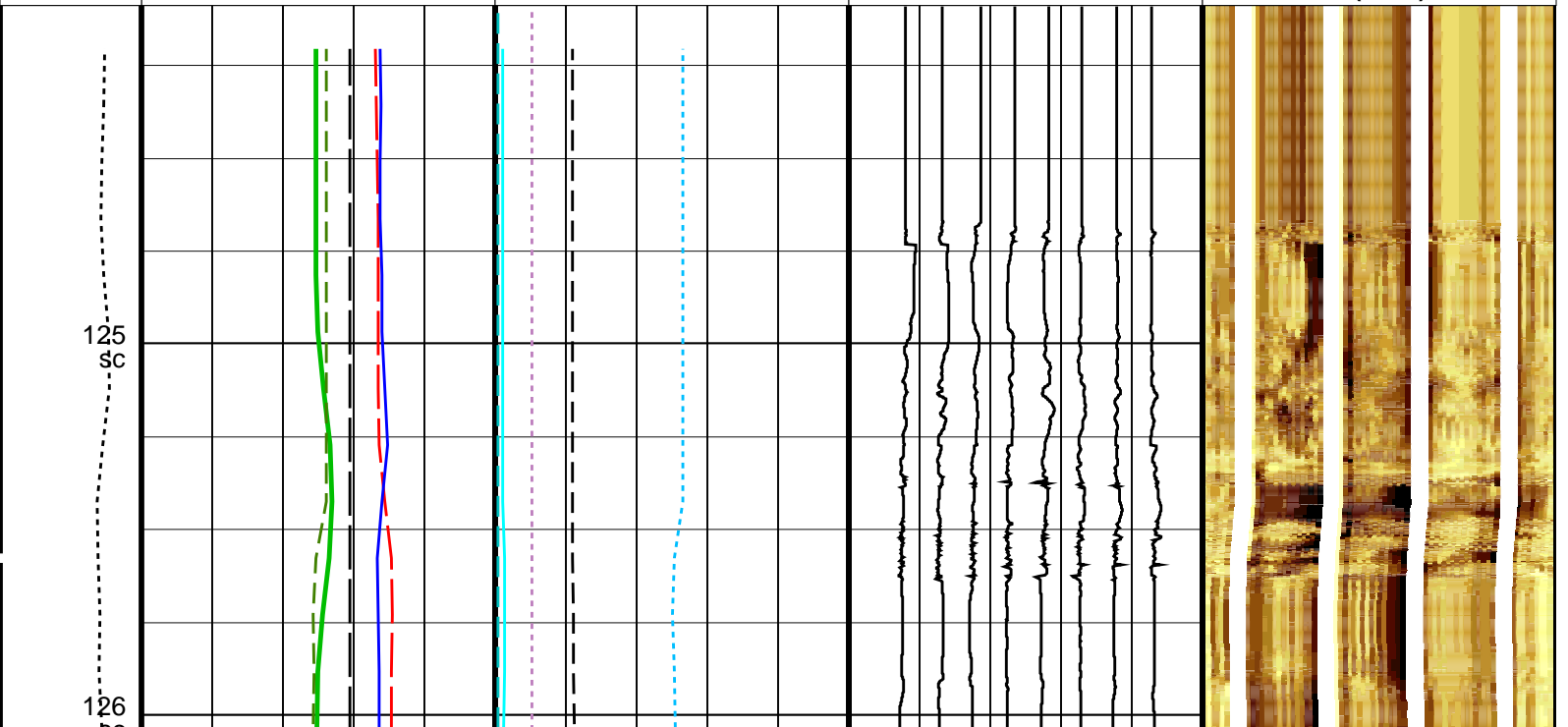

SC
127 SC
128 SC
129 SC
130 SC
131 SC

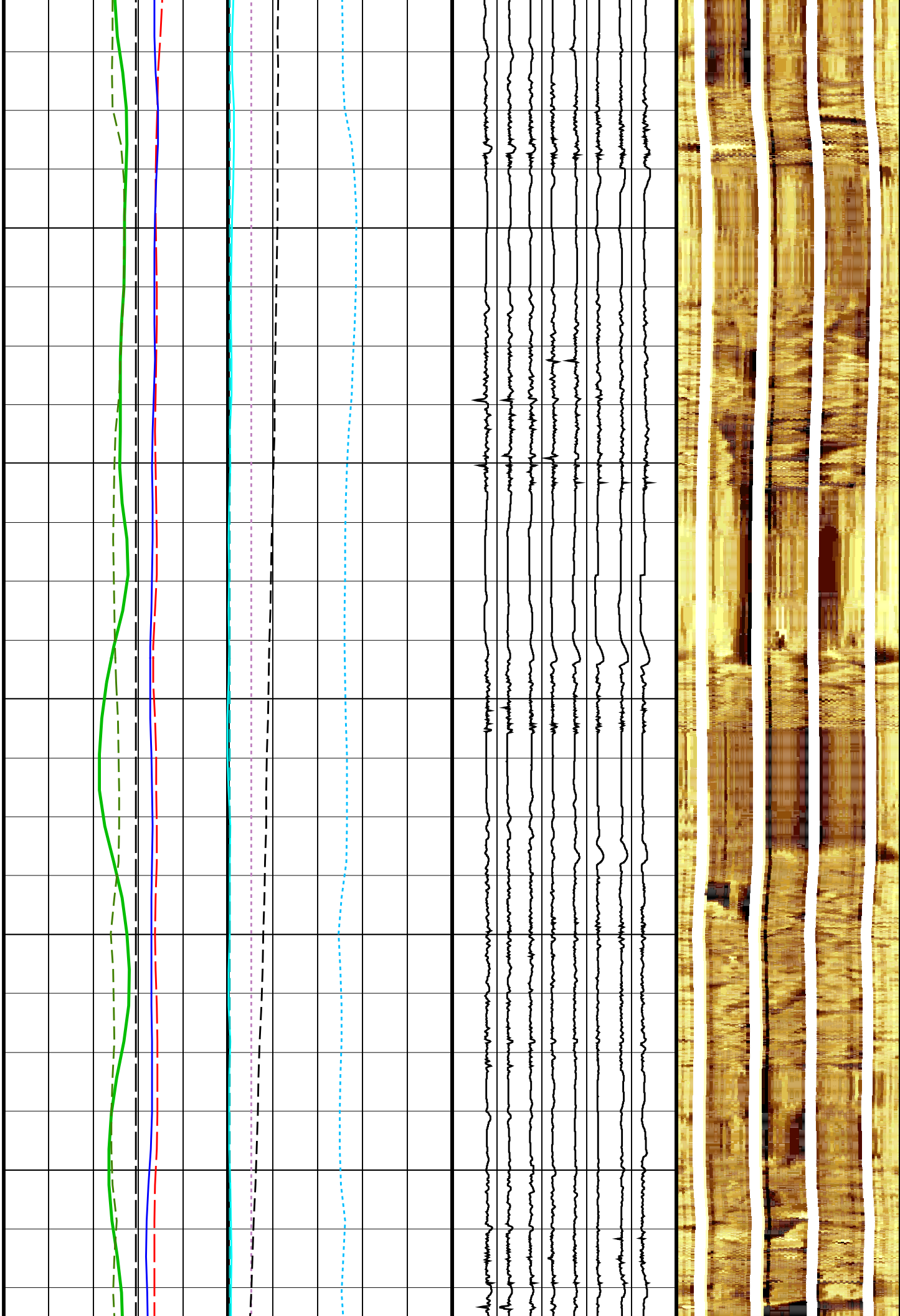

132
SC

133
SC

134
SC

135
SC

136
SC

137
SC

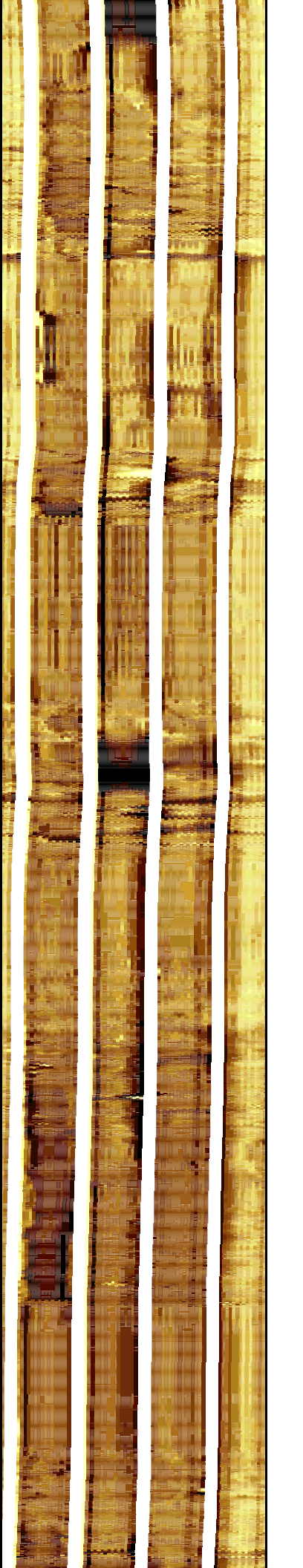

138
SC

139
SC

140
SC

141
SC

142
SC

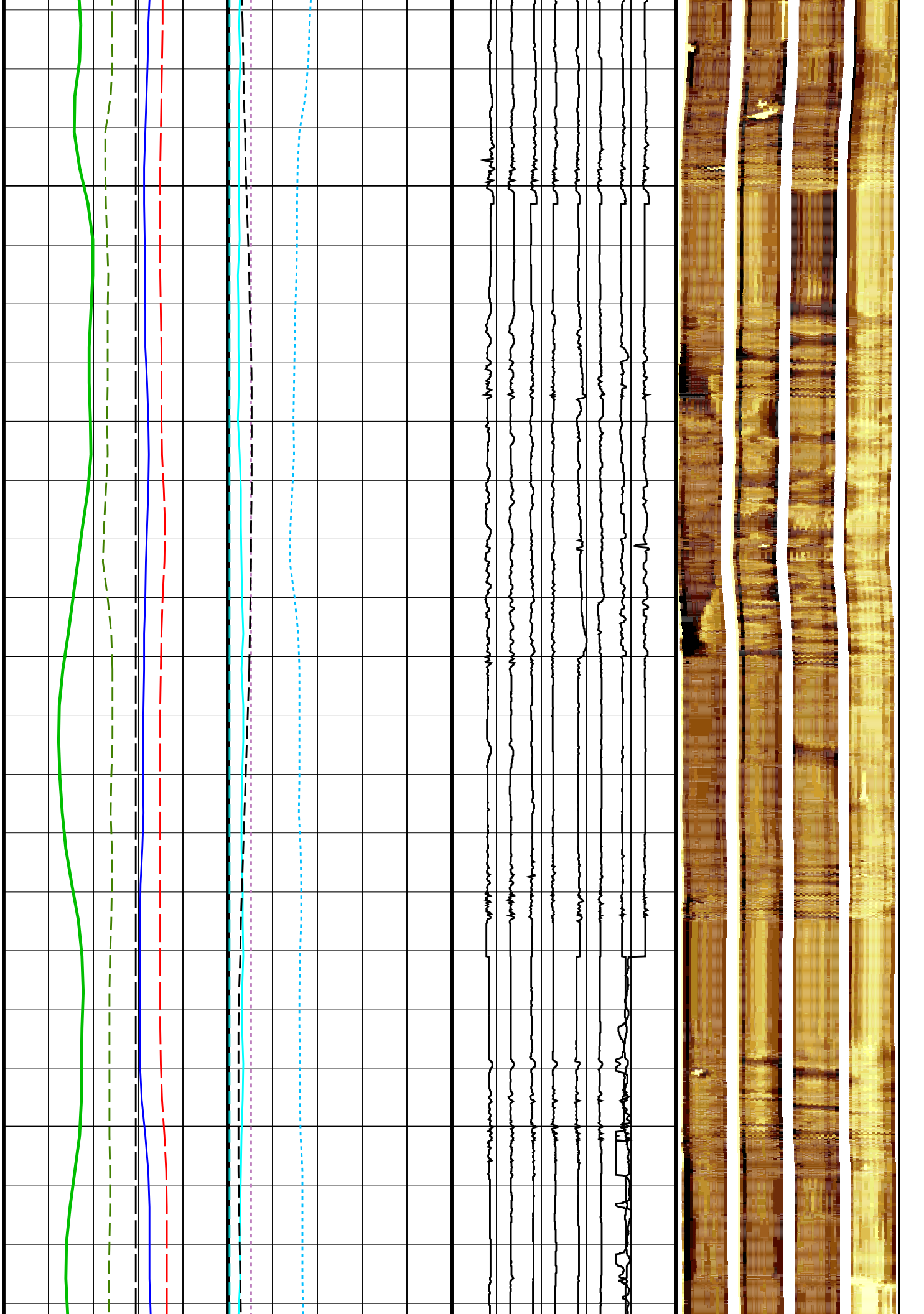

143
SC

144
SC

145
SC

146
SC

147
SC

148
SC

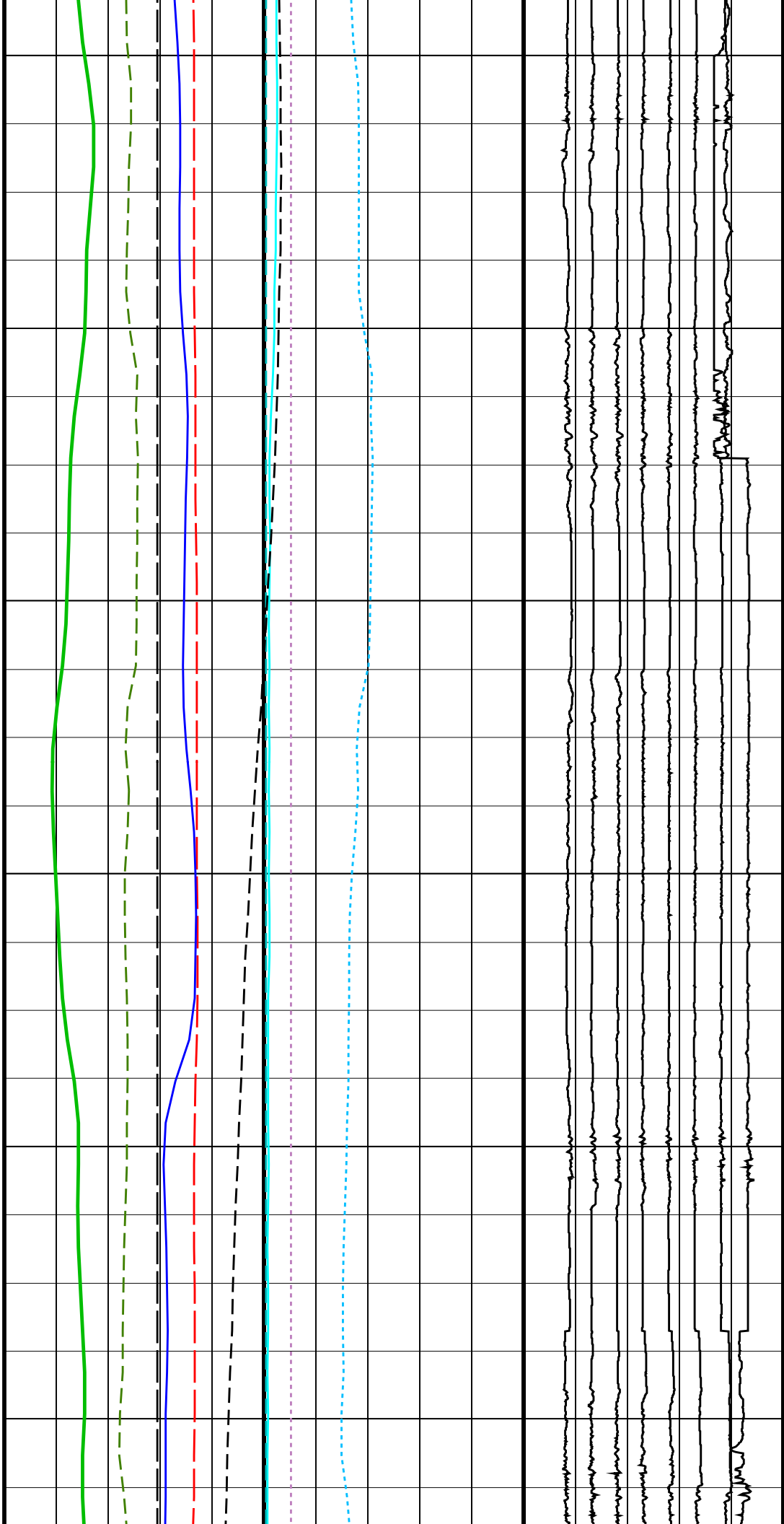

149
SC

150
SC

151
SC

152
SC

153
SC

154

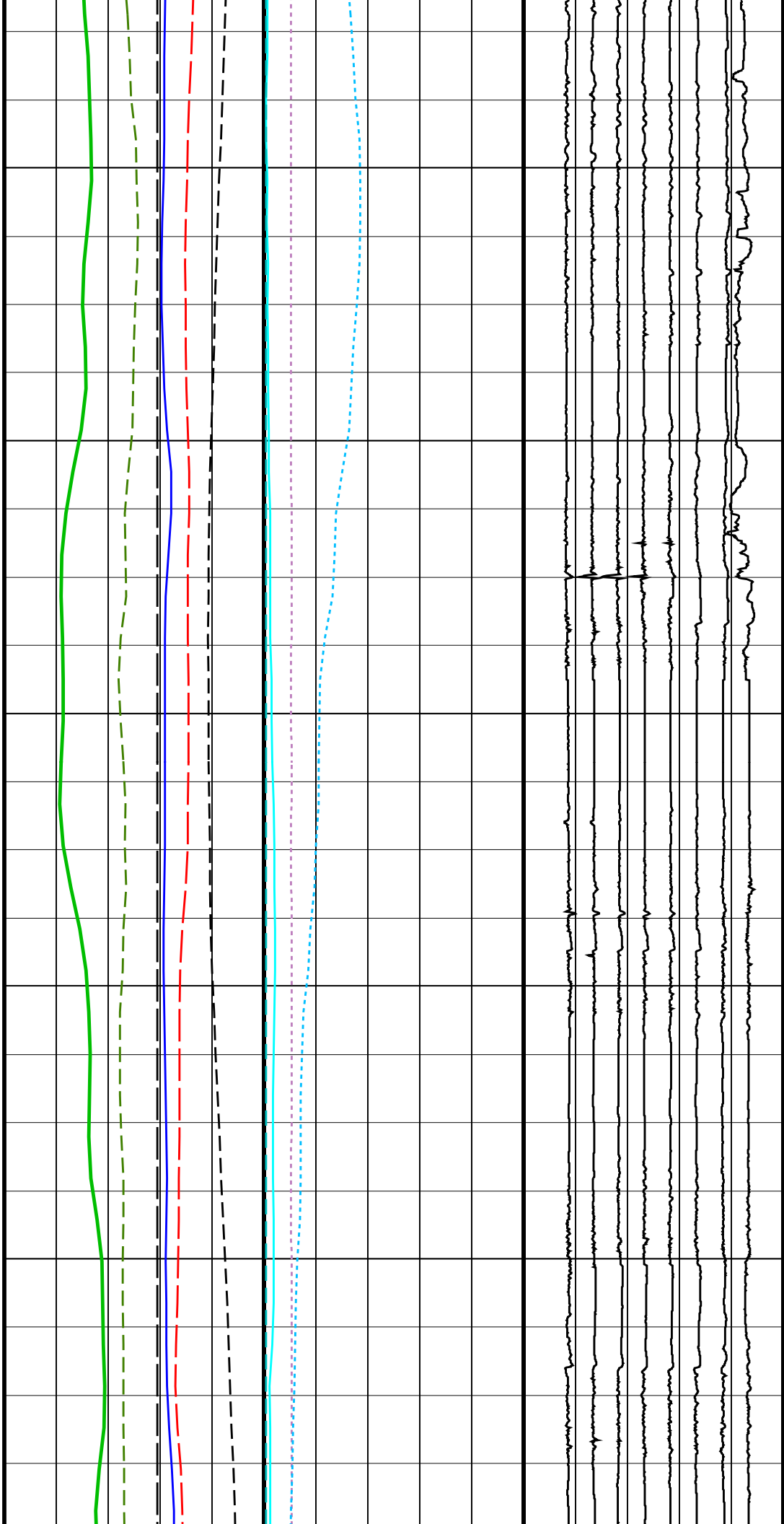

154 SC
155 SC
156 SC
157 SC
158 SC
159 SC

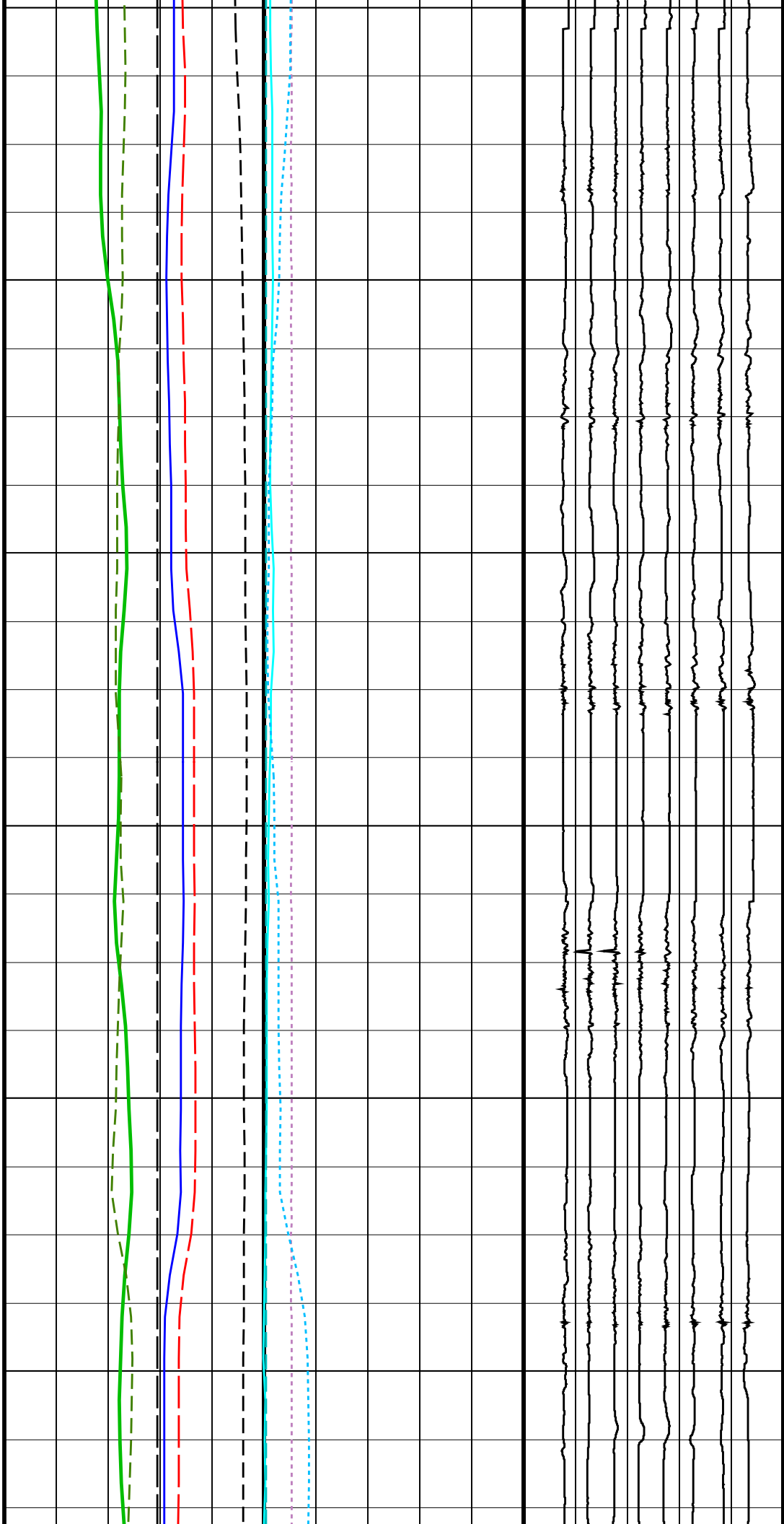

160 SC
161 SC
162 SC
163 SC
164 SC
165 SC

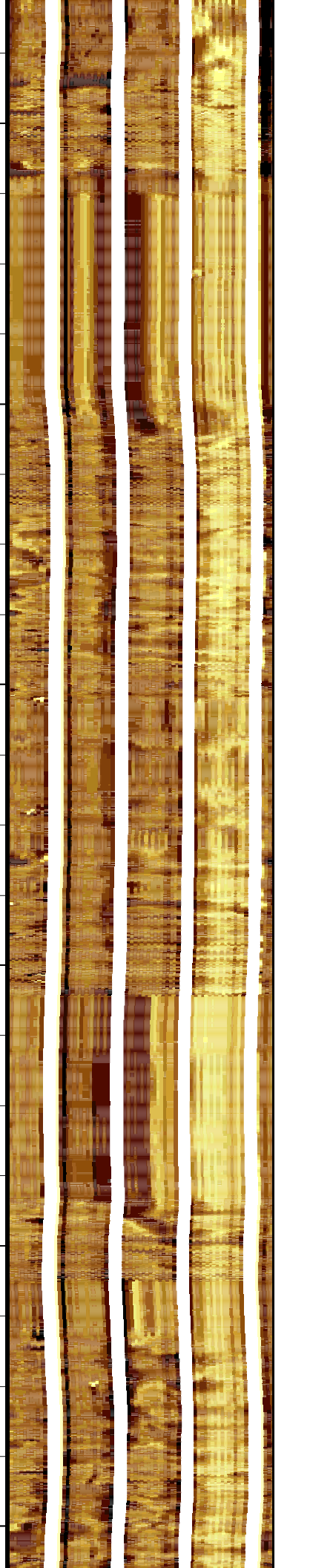
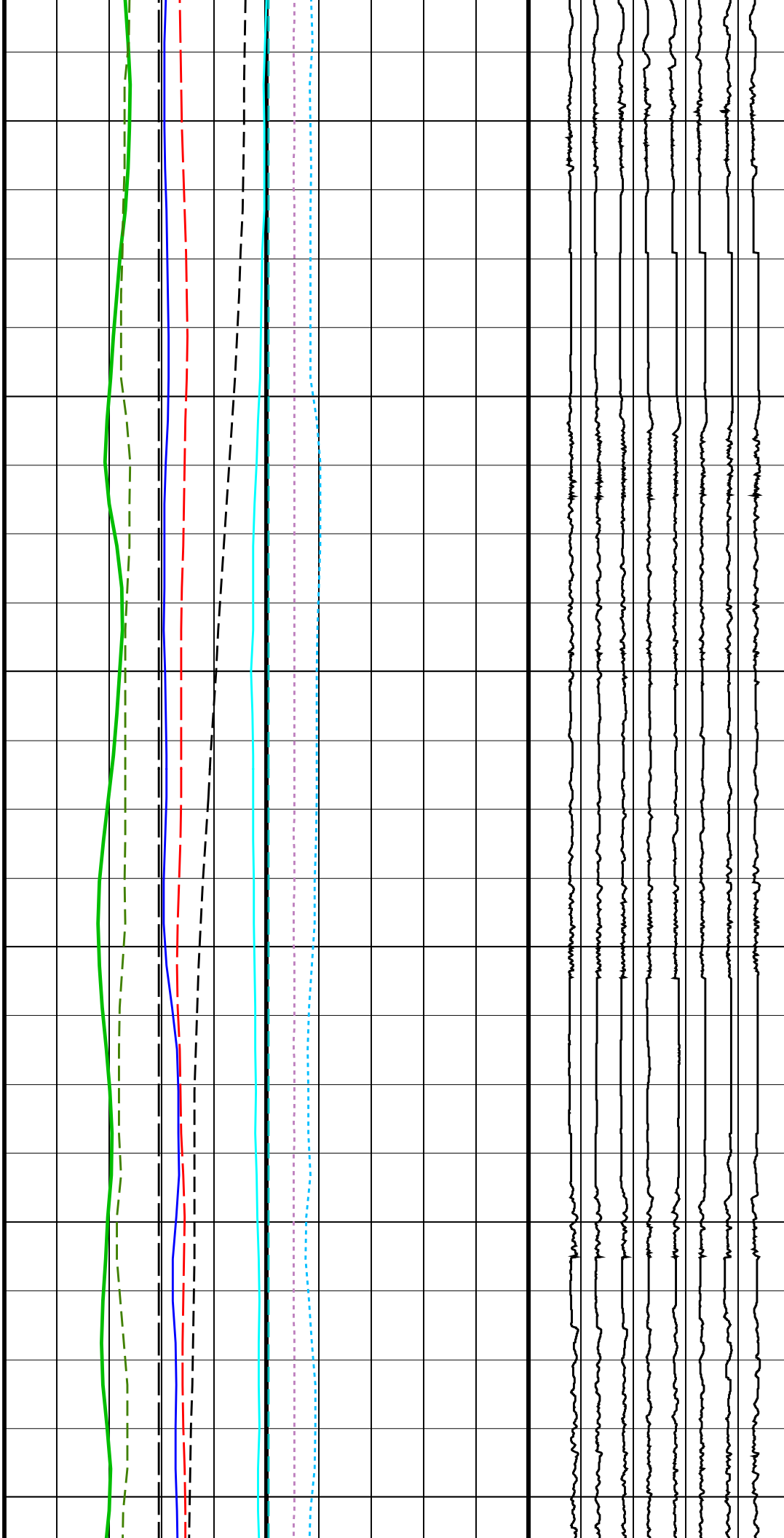

166
SC

167
SC

168
SC

169
SC

170
SC

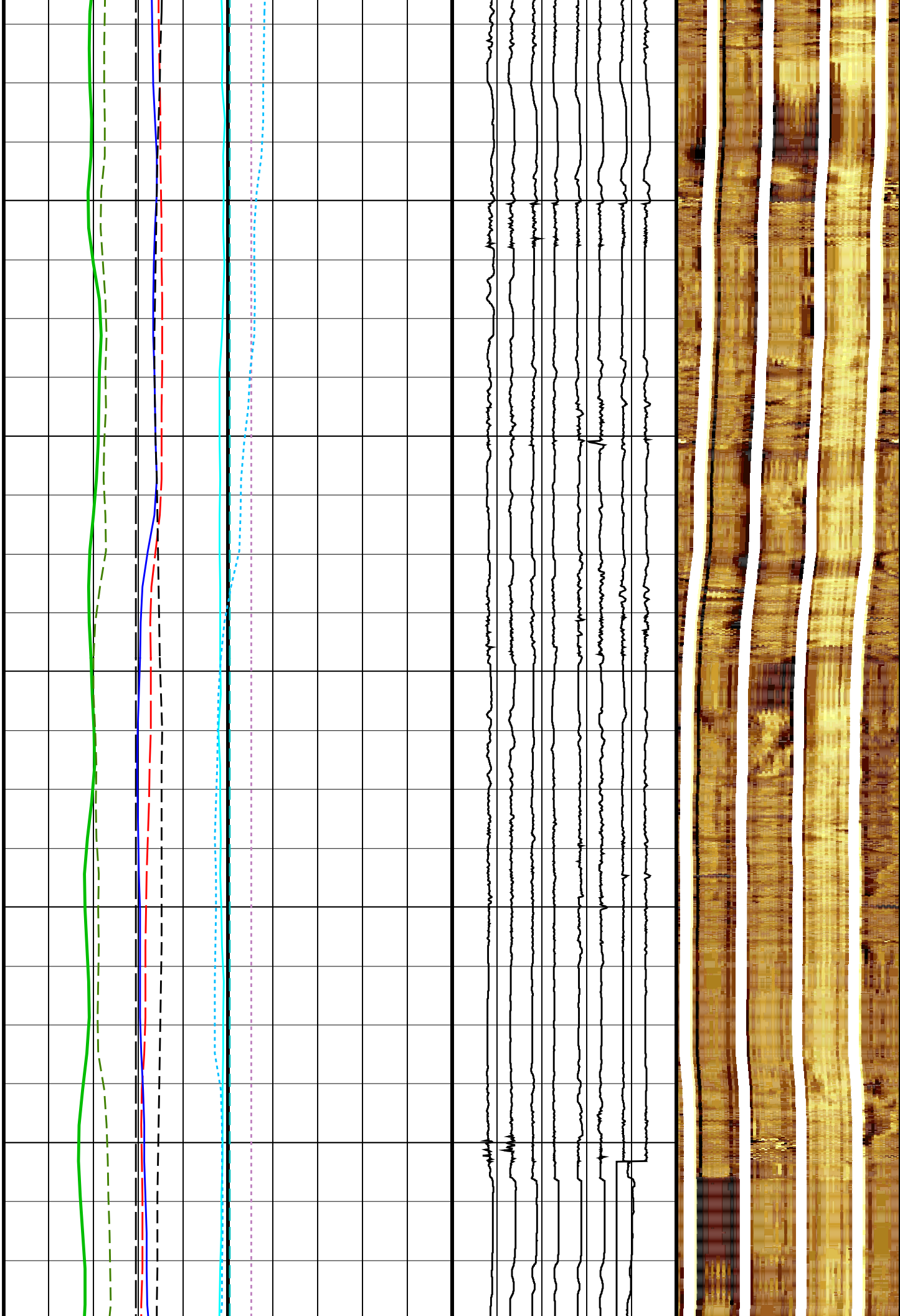

171
SC

172
SC

173
SC

174
SC

175
SC

176
SC

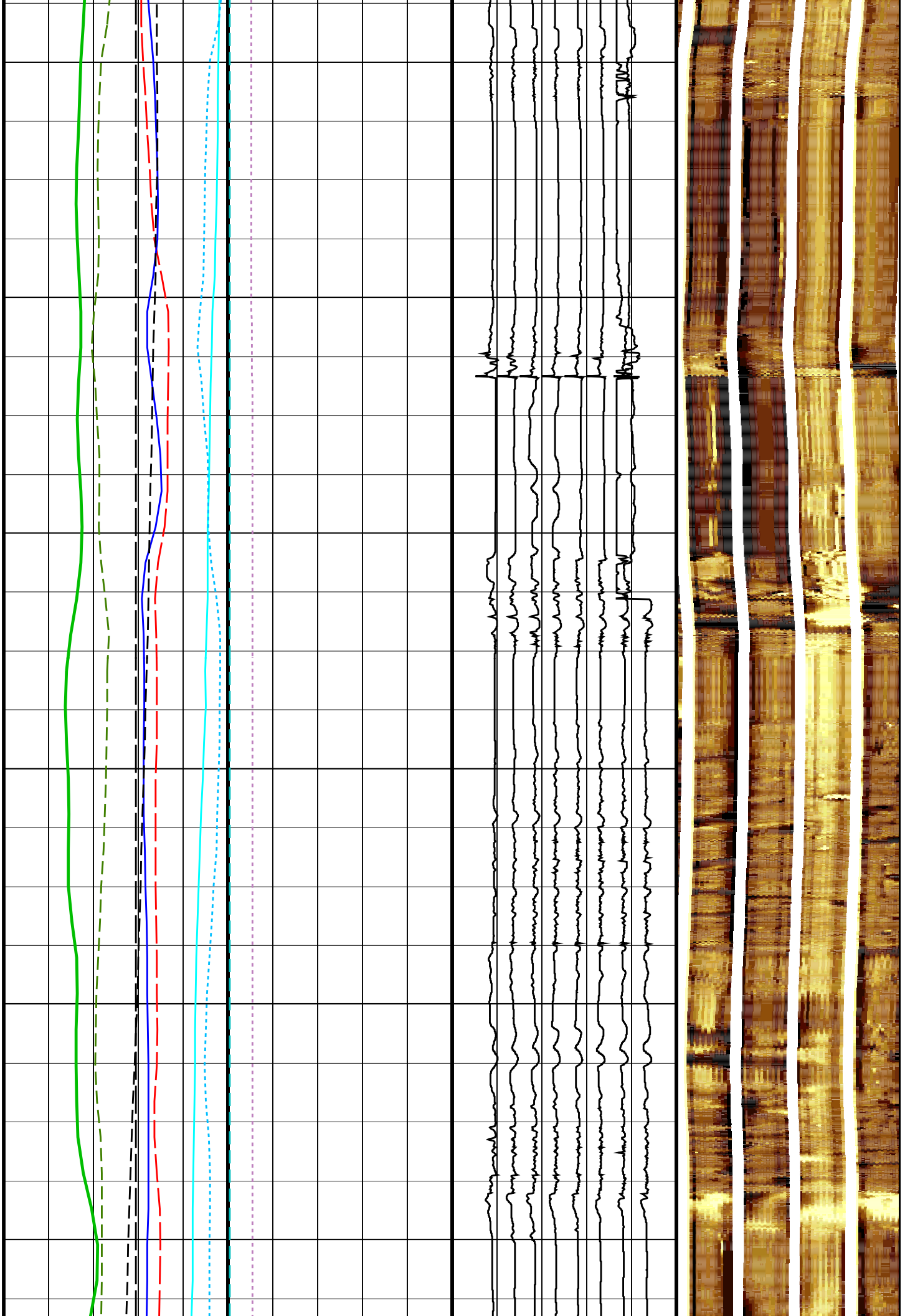

177
SC

178
SC

179
SC

180
SC

181
SC

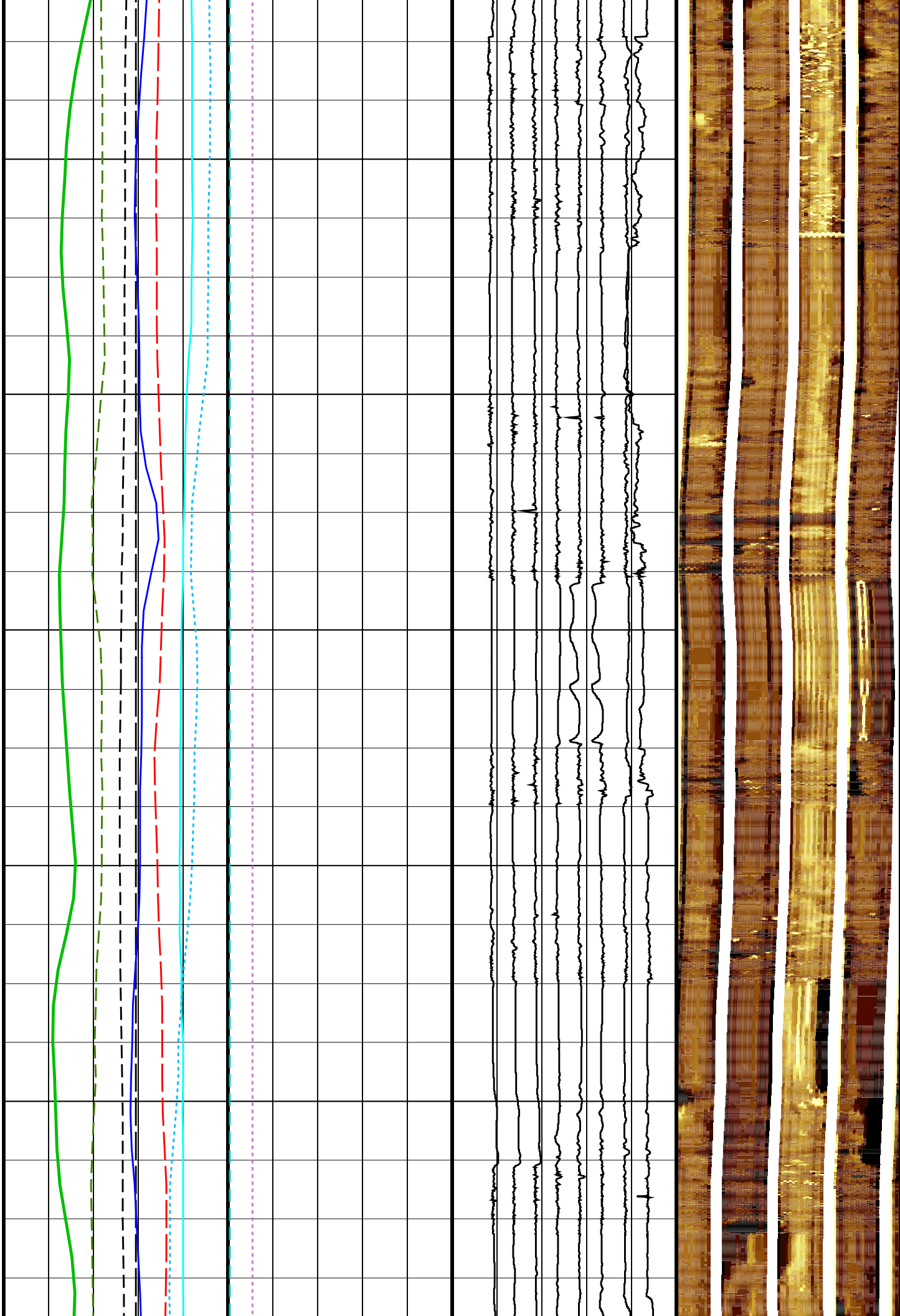

182 SC
183 SC
184 SC
185 SC
186 SC
187 SC

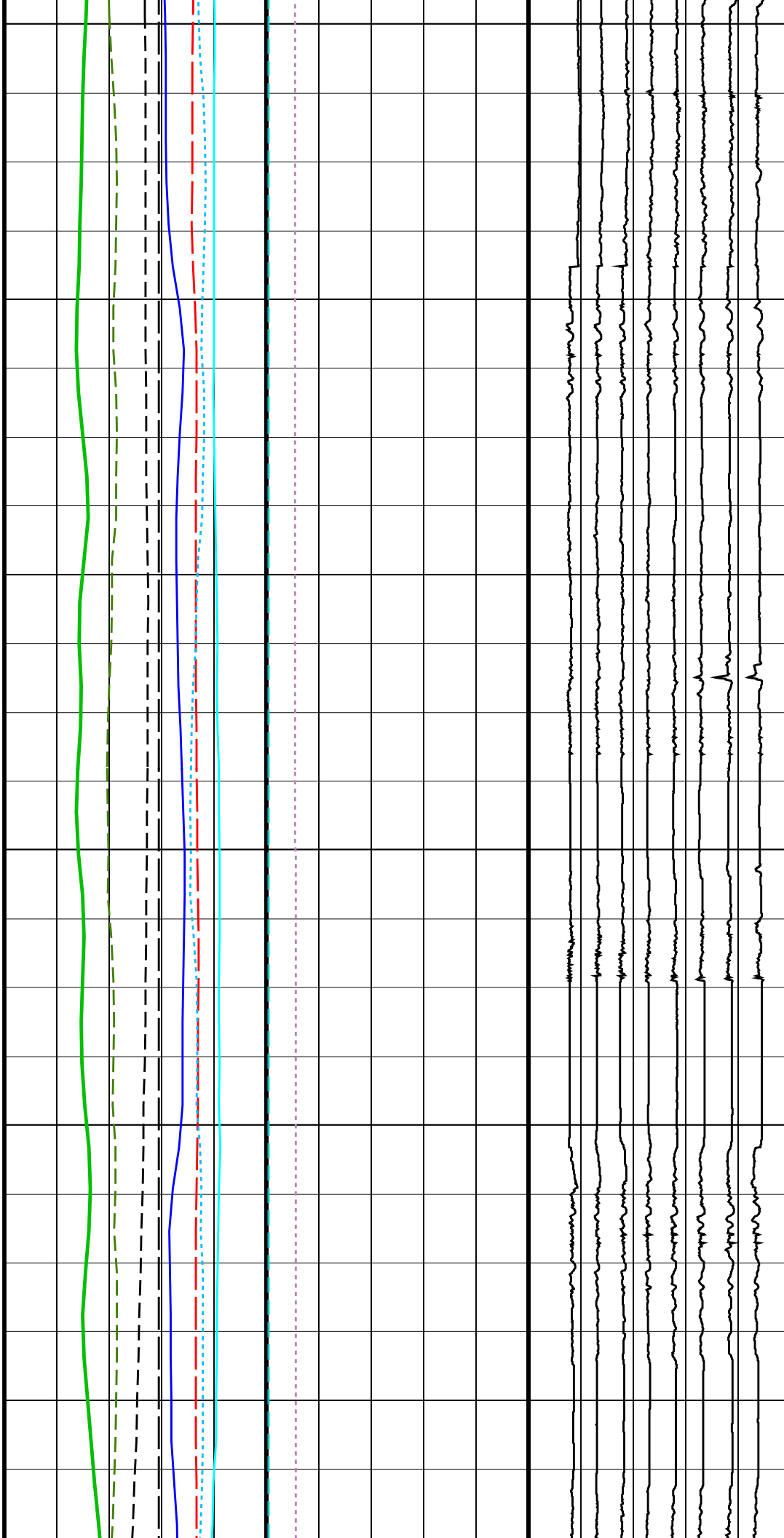

188
SC

189
SC

190
SC

191
SC

192
SC

193
SC

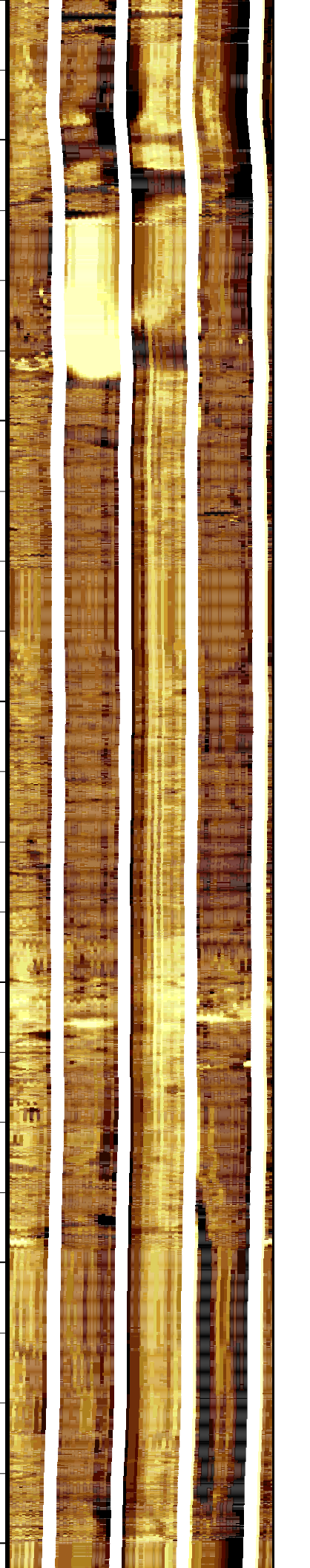
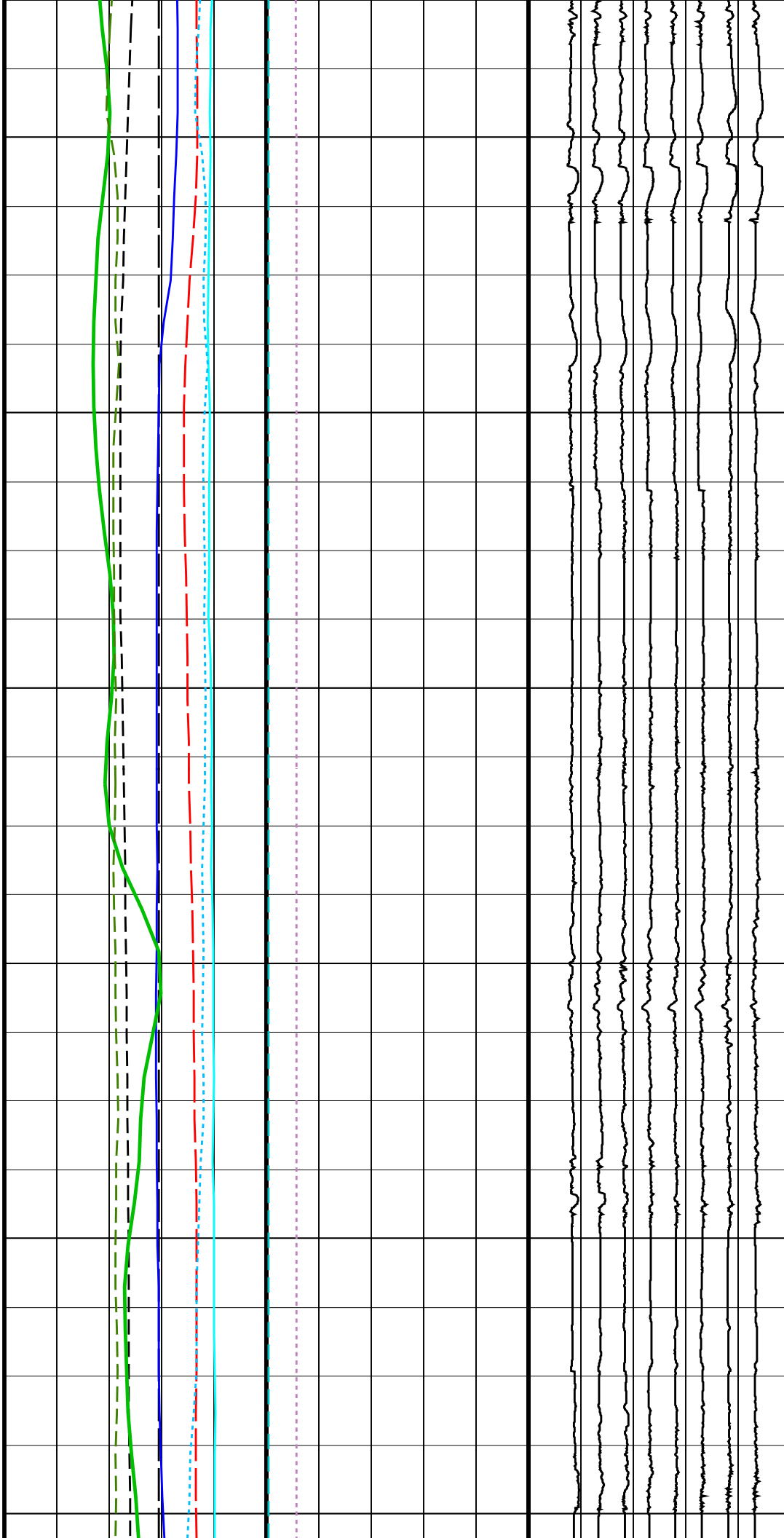

194
SC

195
SC

196
SC

197
SC

198
SC

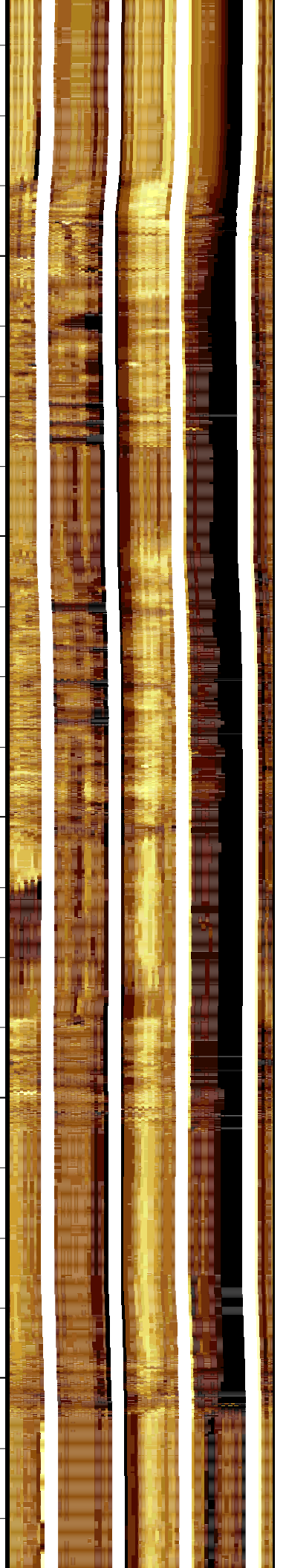
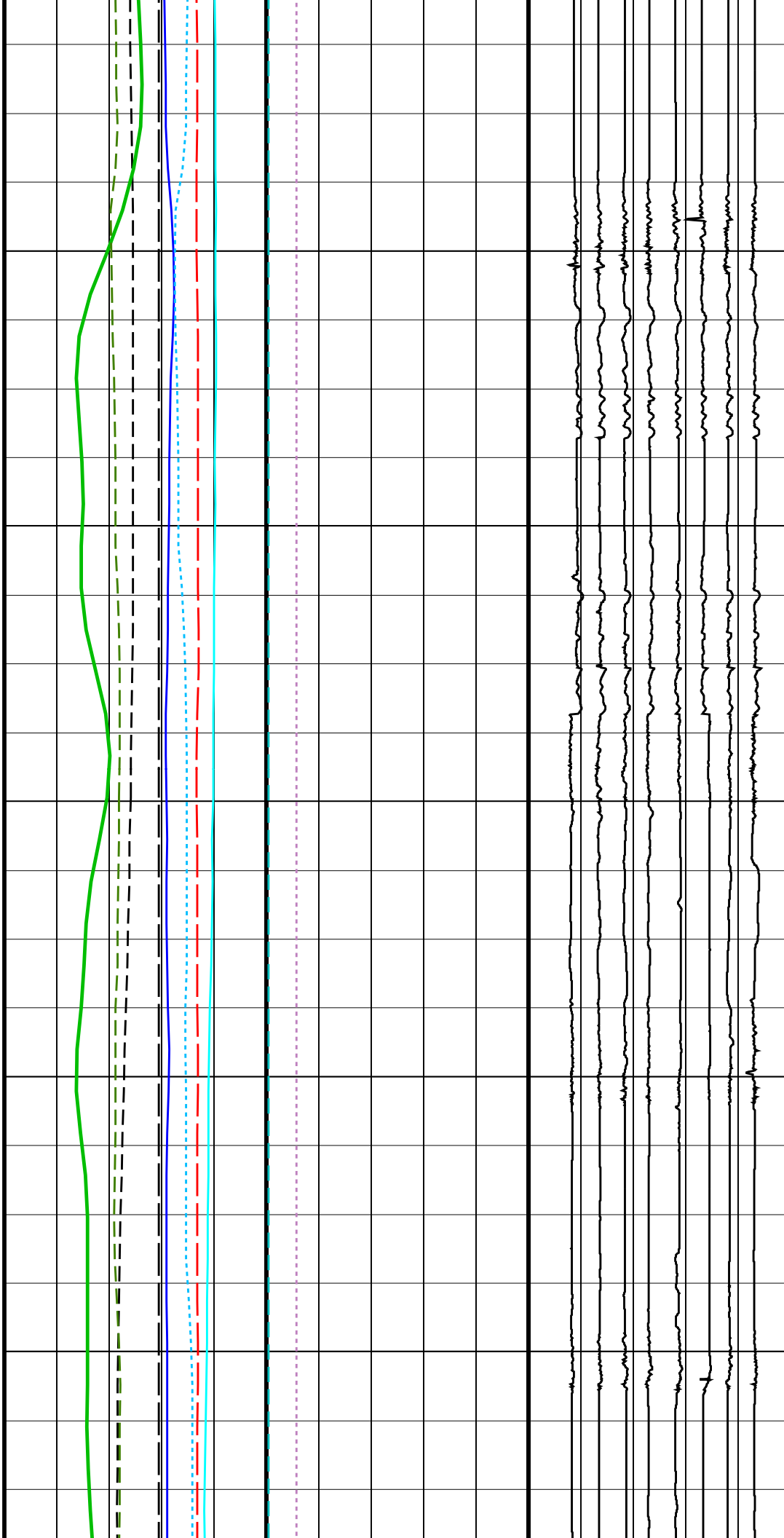

199 SC
200 SC
201 SC
202 SC
203 SC
204 SC

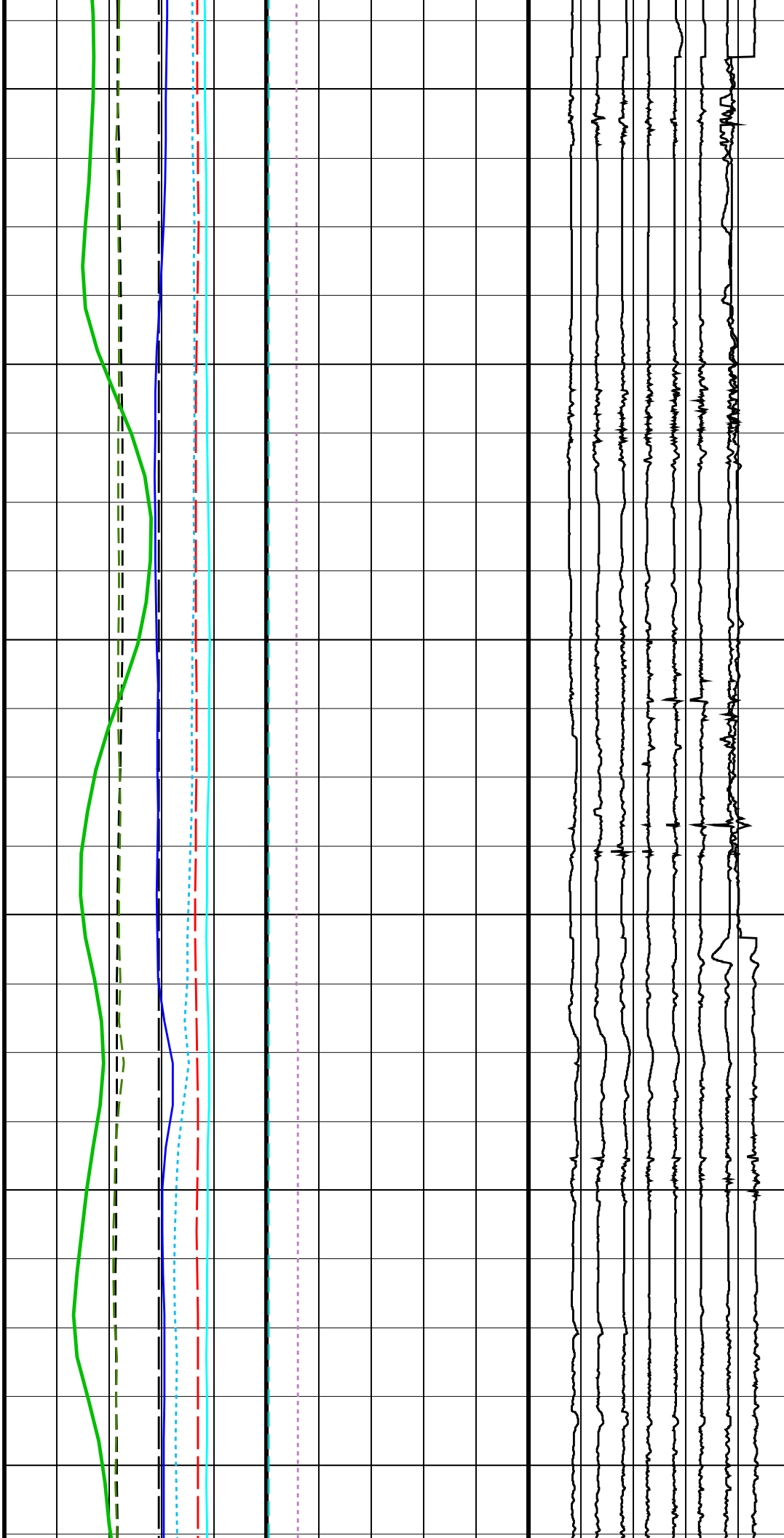

205
SC

206
SC

207
SC

208
SC

209
SC

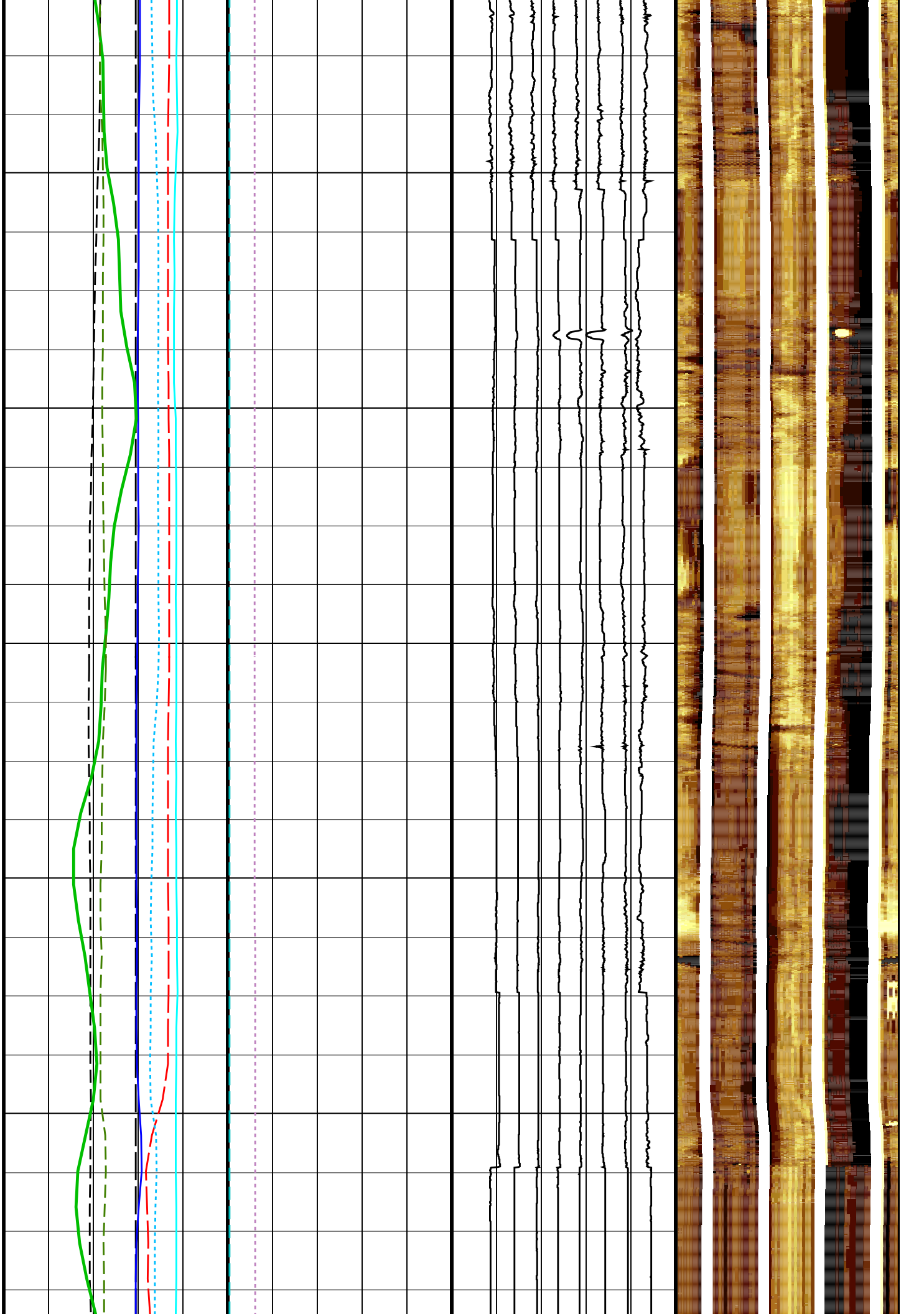

210
SC

211
SC

212
SC

213
SC

214
SC

215
SC

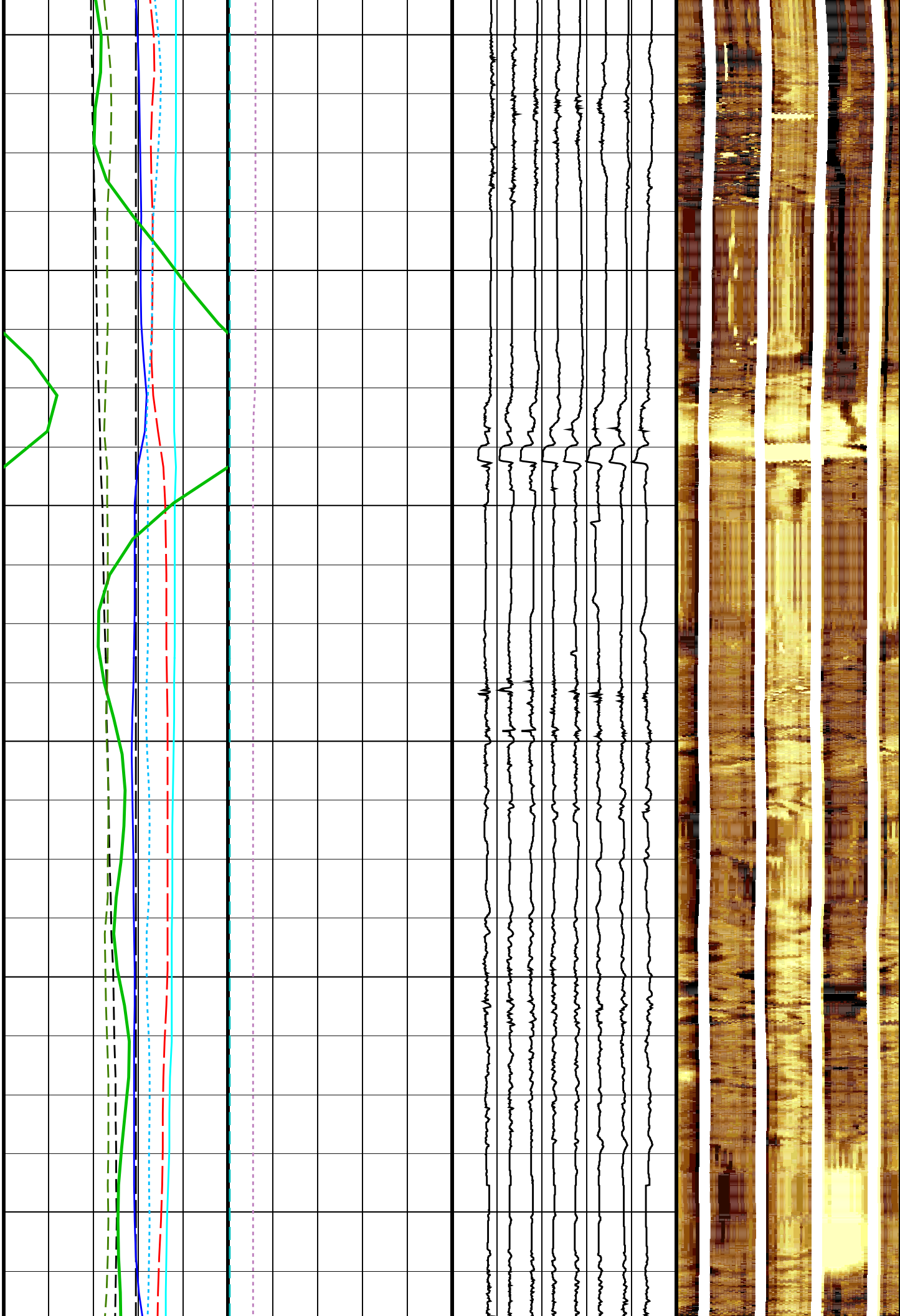

216
SC

217
SC

218
SC

219
SC

220
SC

221

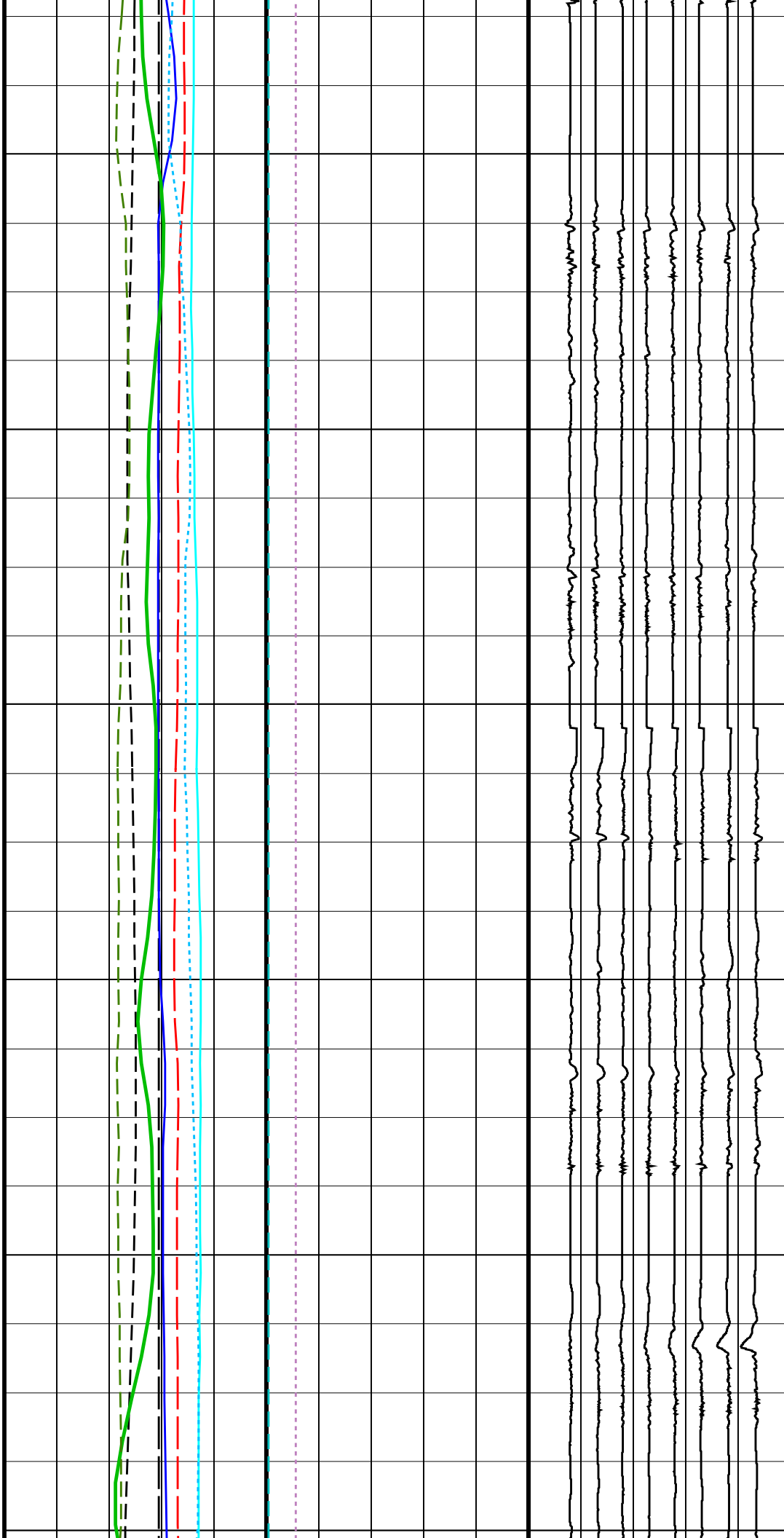

SC
222 SC
223 SC
224 SC
225 SC
226 SC

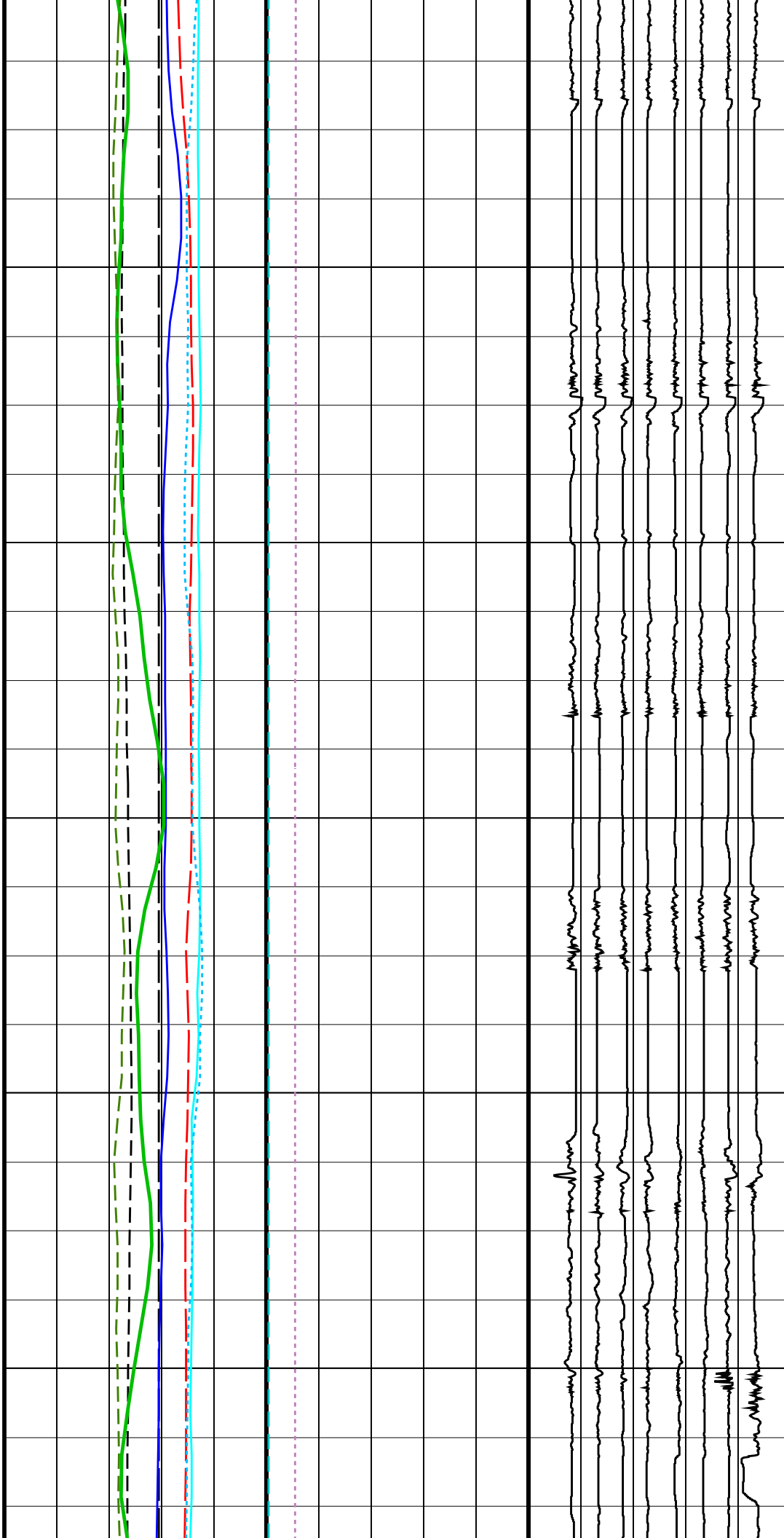

227
SC

228
SC

229
SC

230
SC

231
SC

232
SC

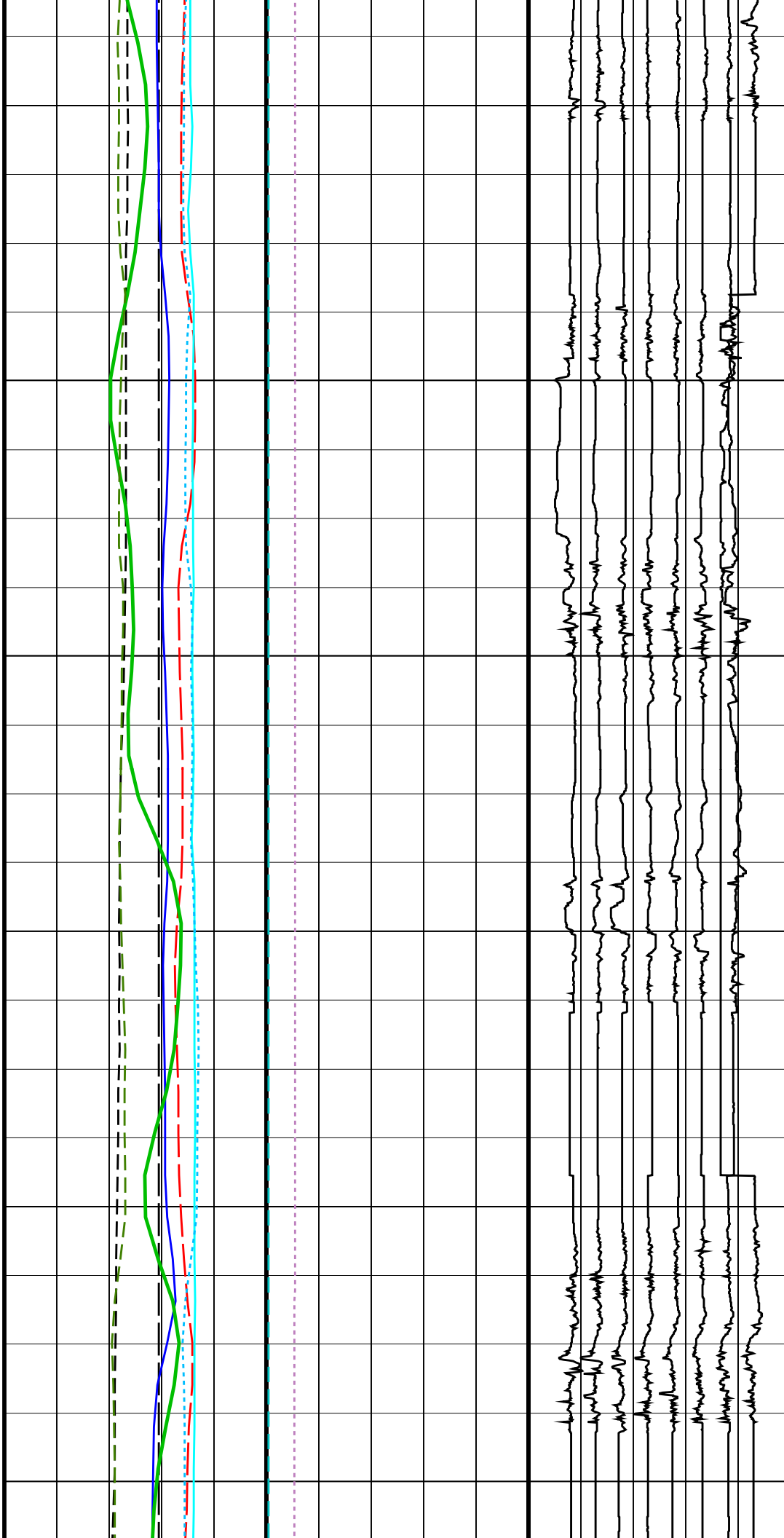

233
SC

234
SC

235
SC

236
SC

237
SC

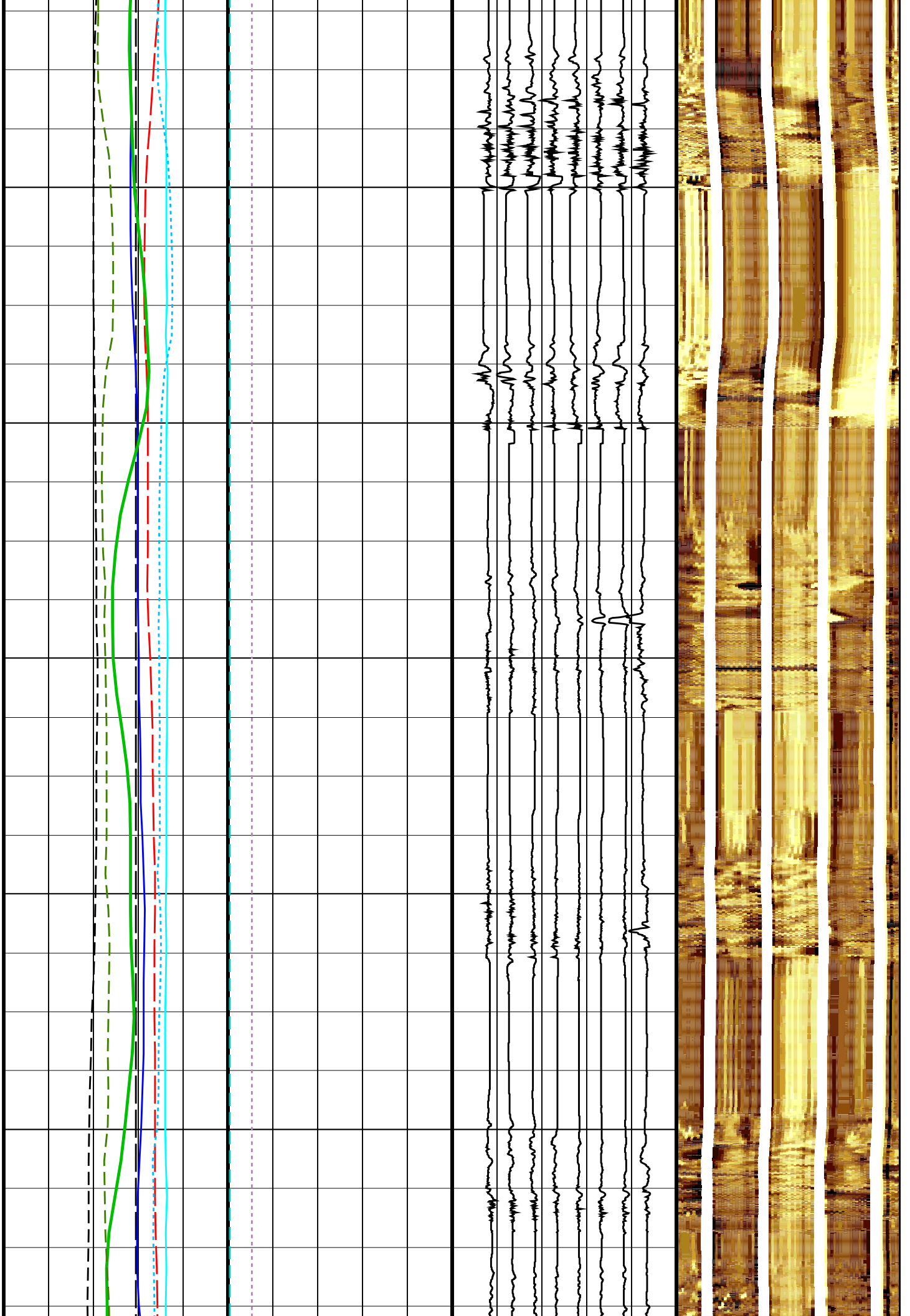

238
SC

239
SC

240
SC

241
SC

242
SC

243
SC

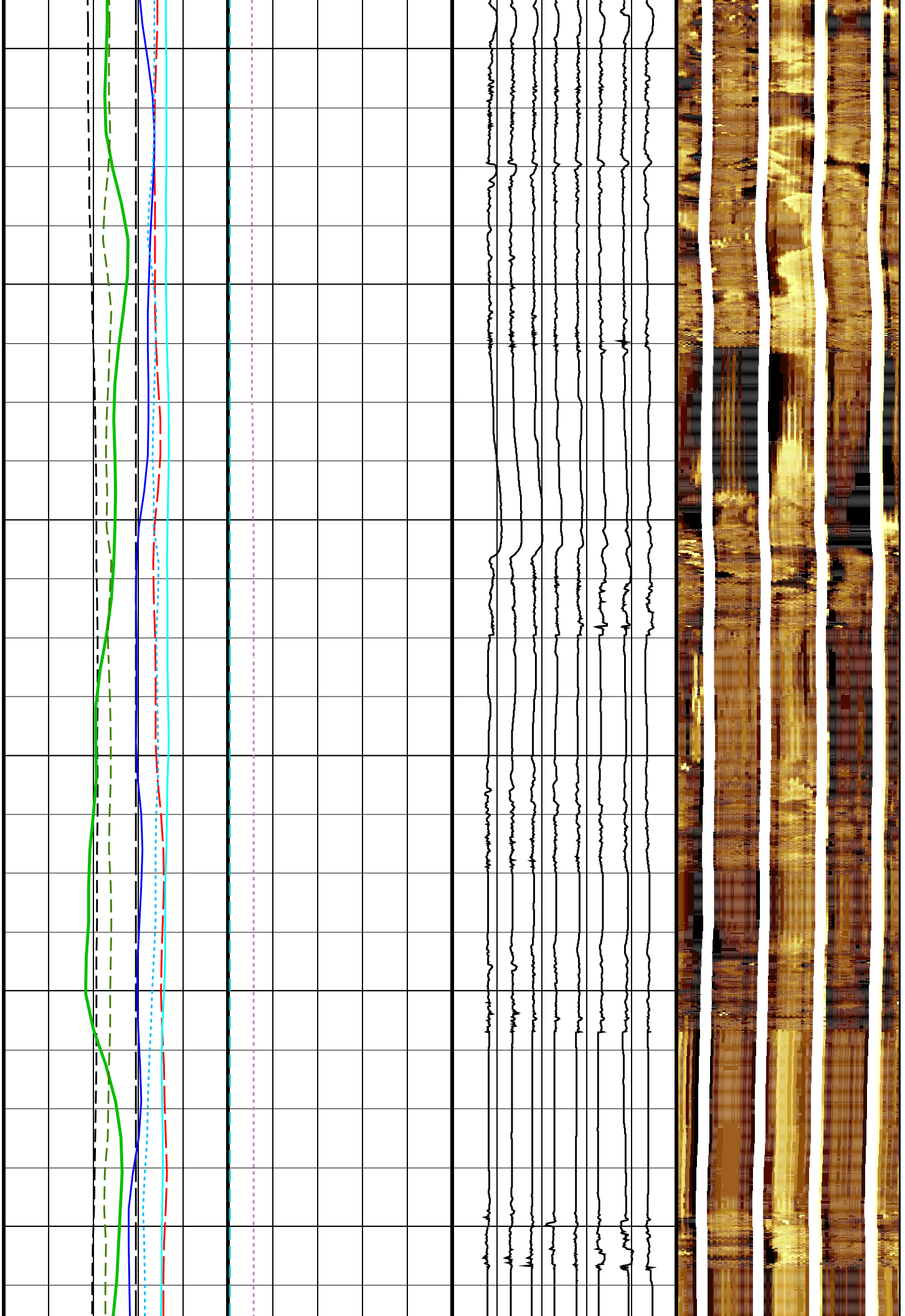

244
SC

245
SC

246
SC

247
SC

248
SC

249

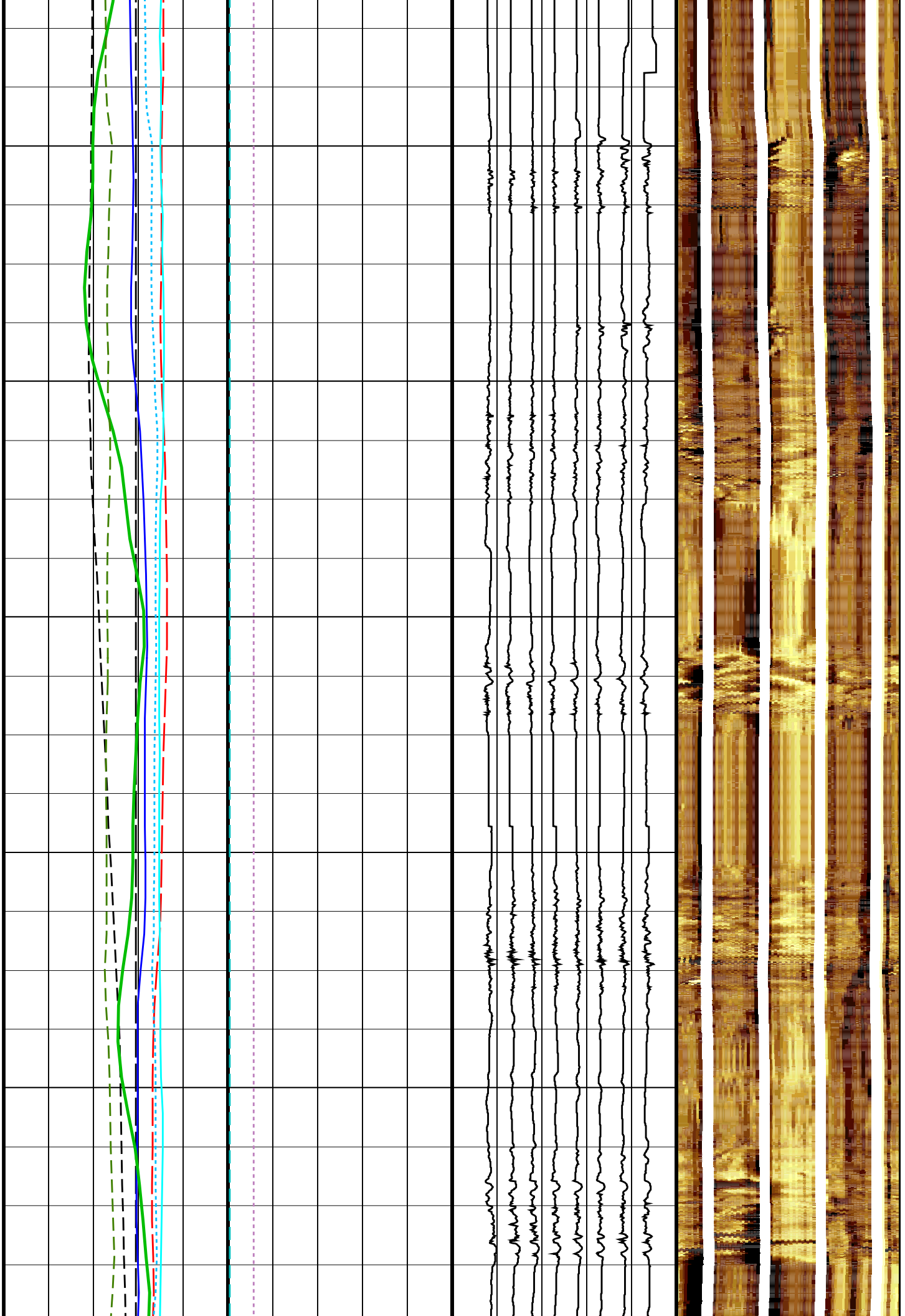

249 sc
250 sc
251 sc
252 sc
253 sc
254 sc

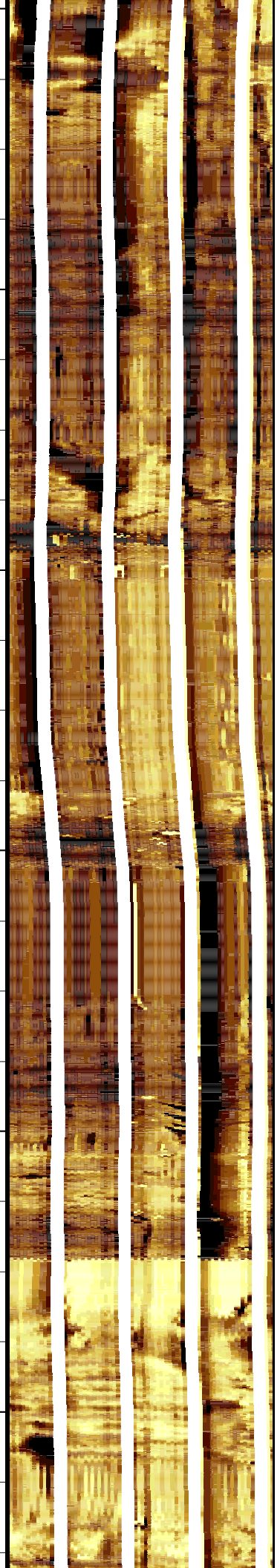
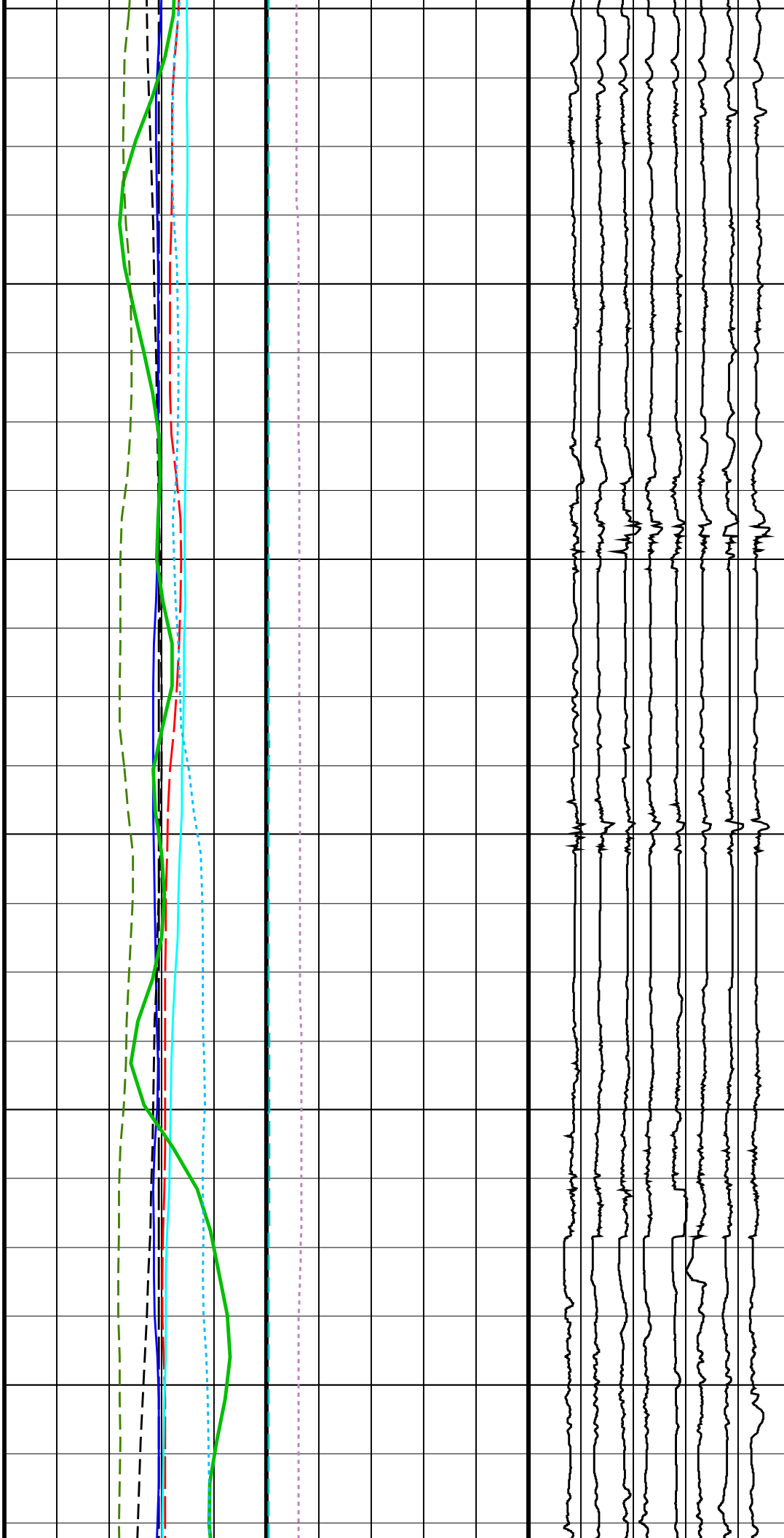

261
SC

262
SC

263
SC

264
SC

265
SC

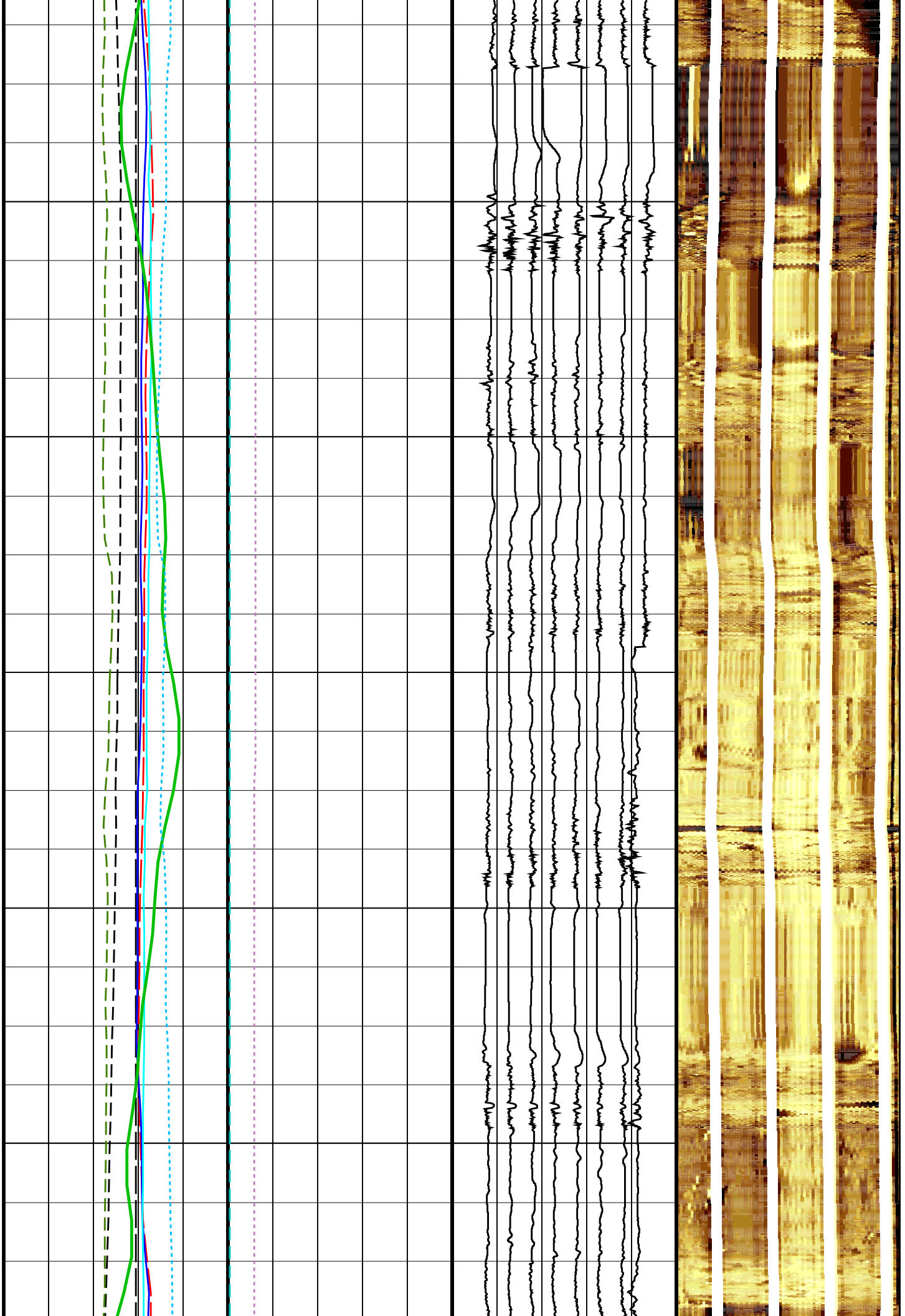

266
SC

267
SC

268
SC

269
SC

270
SC

271
SC

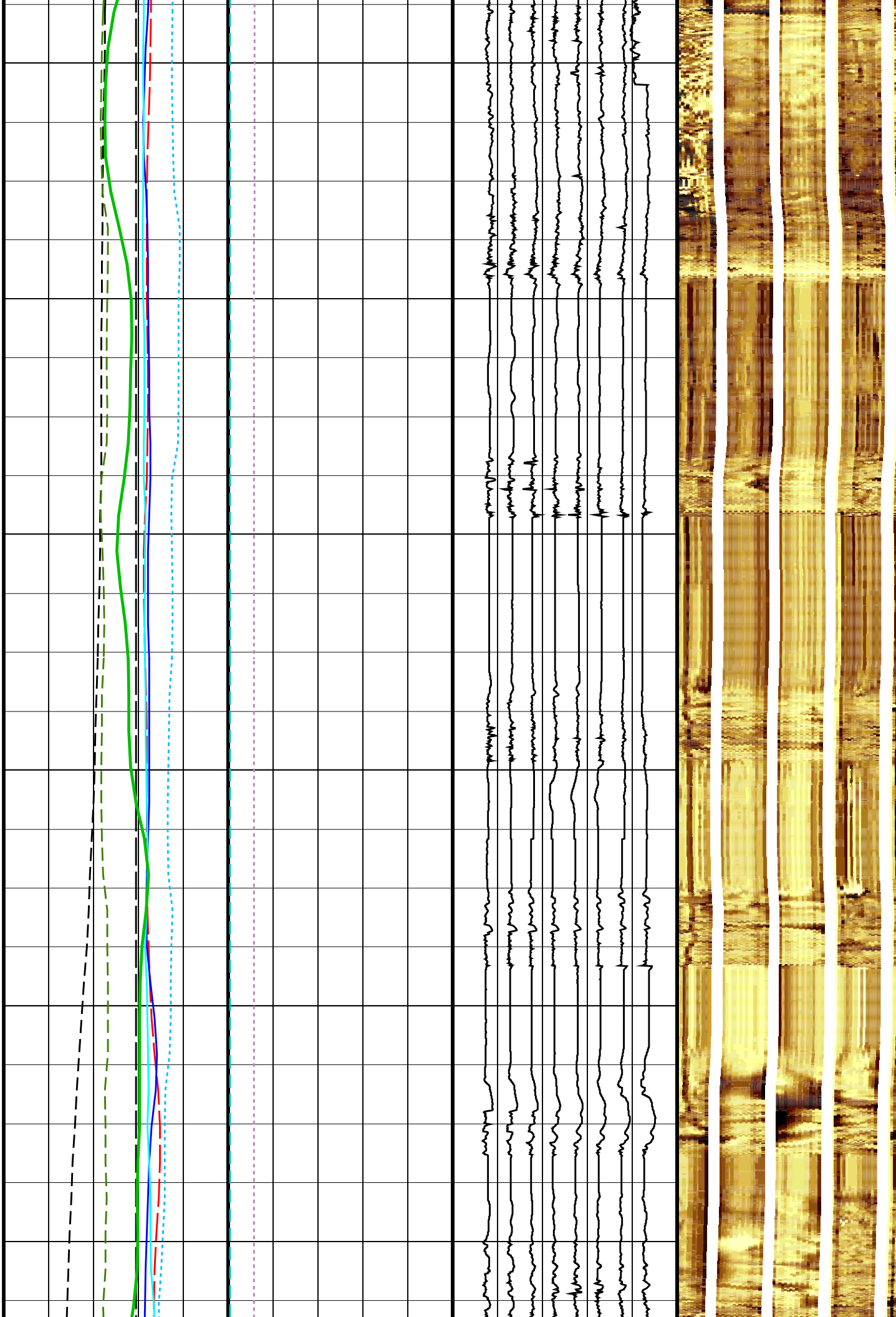

272
SC

273
SC

274
SC

275
SC

276
SC

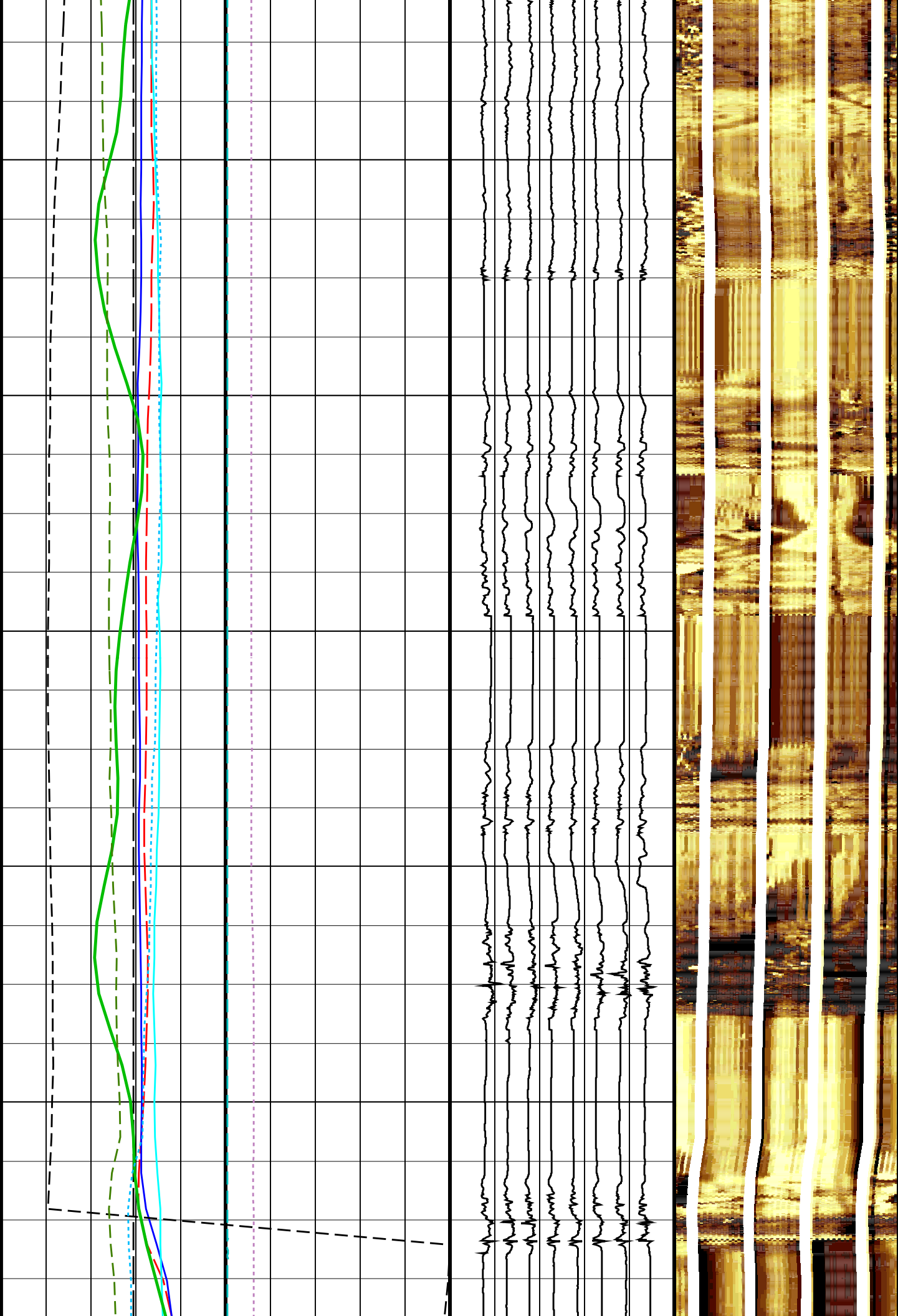

283
SC

284
SC

285
SC

286
SC

287
SC

288
SC

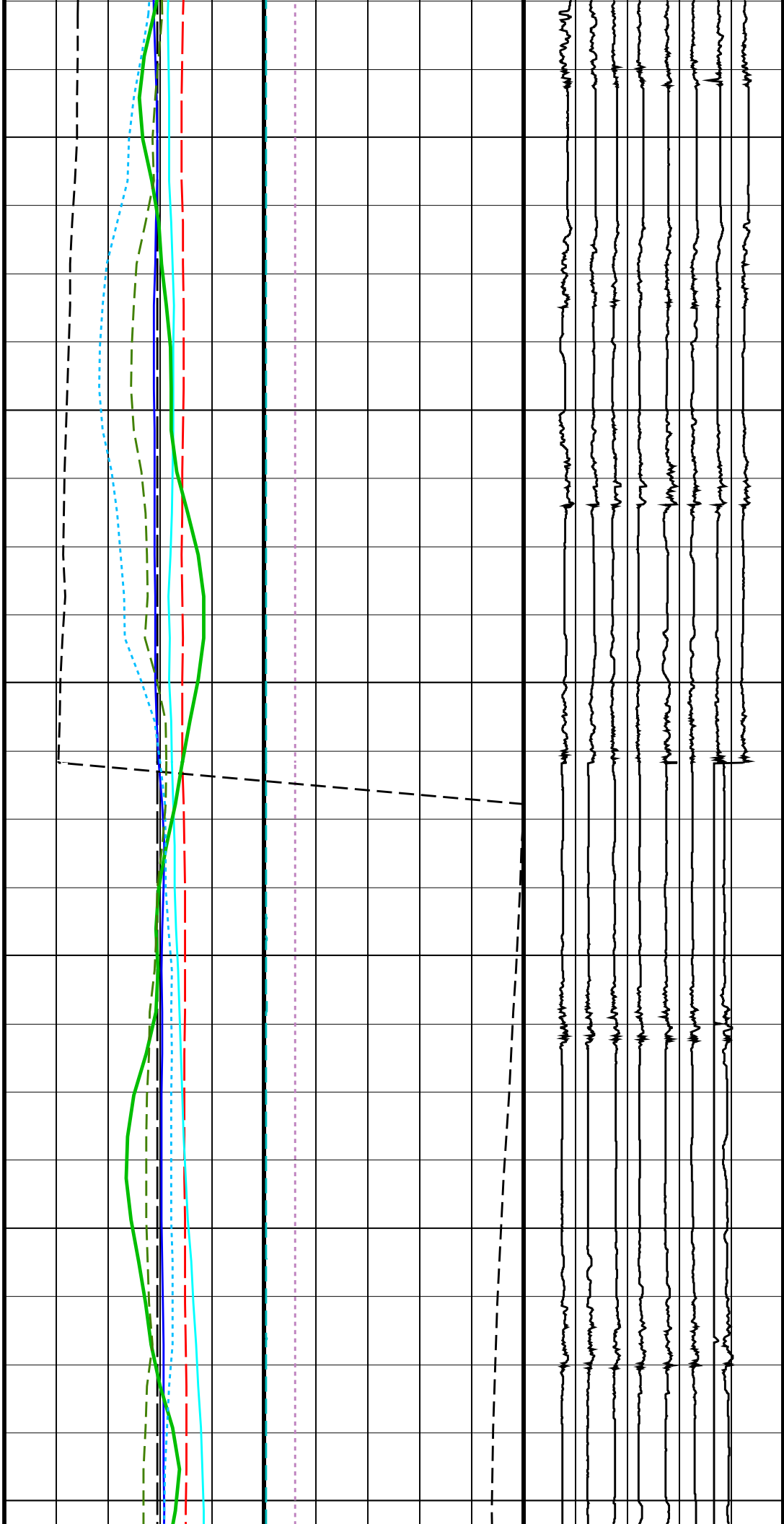

289
SC

290
SC

291
SC

292
SC

293
SC

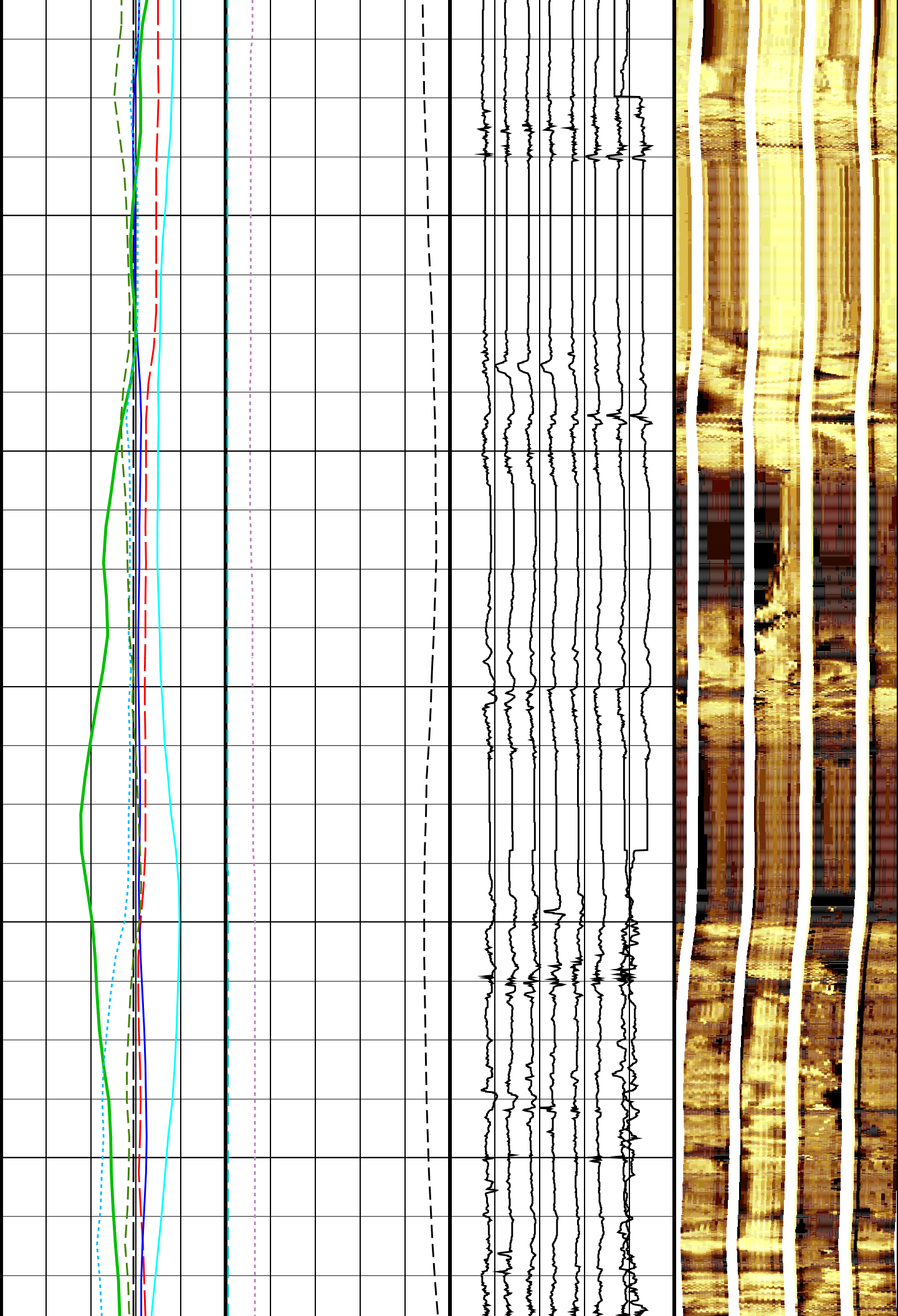

294 SC
295 SC
296 SC
297 SC
298 SC
299 SC

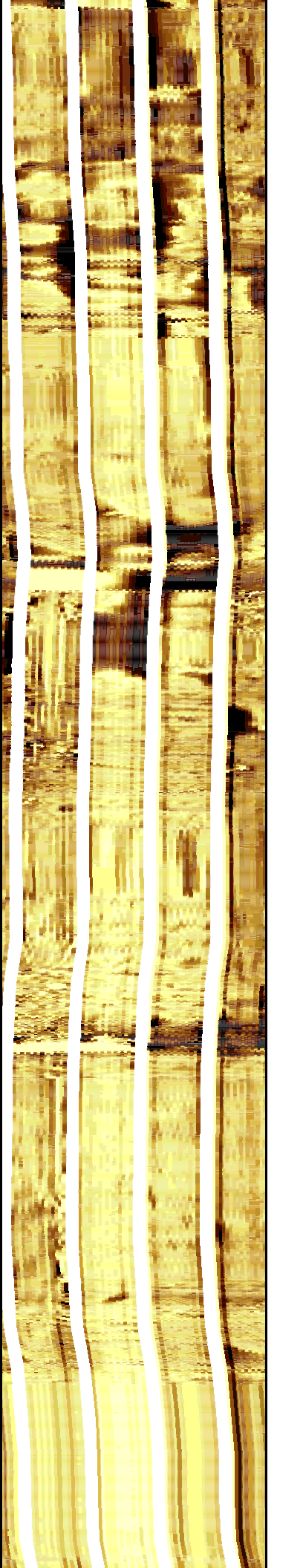
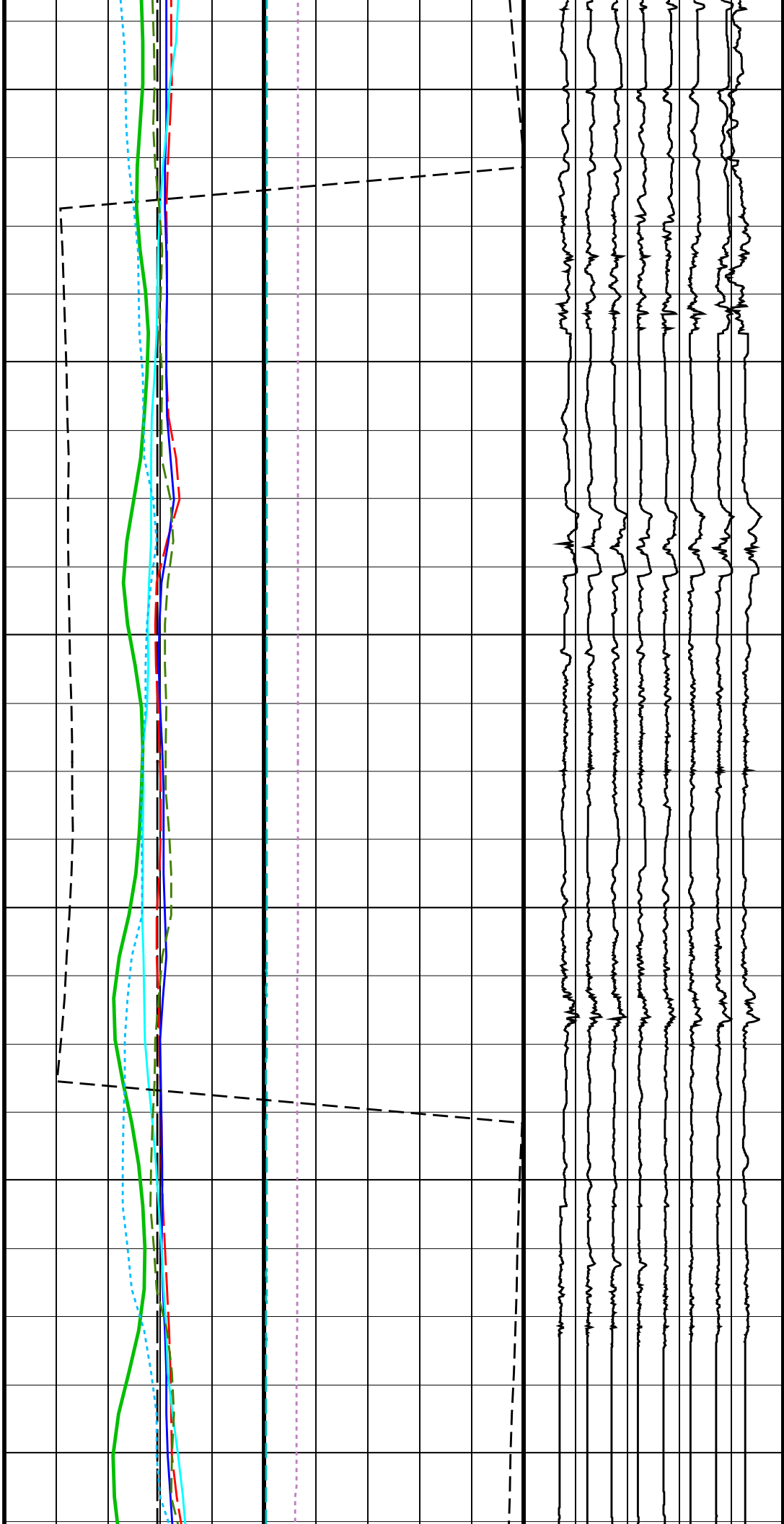

300
sc

301
sc

302
sc

303
sc

304
sc

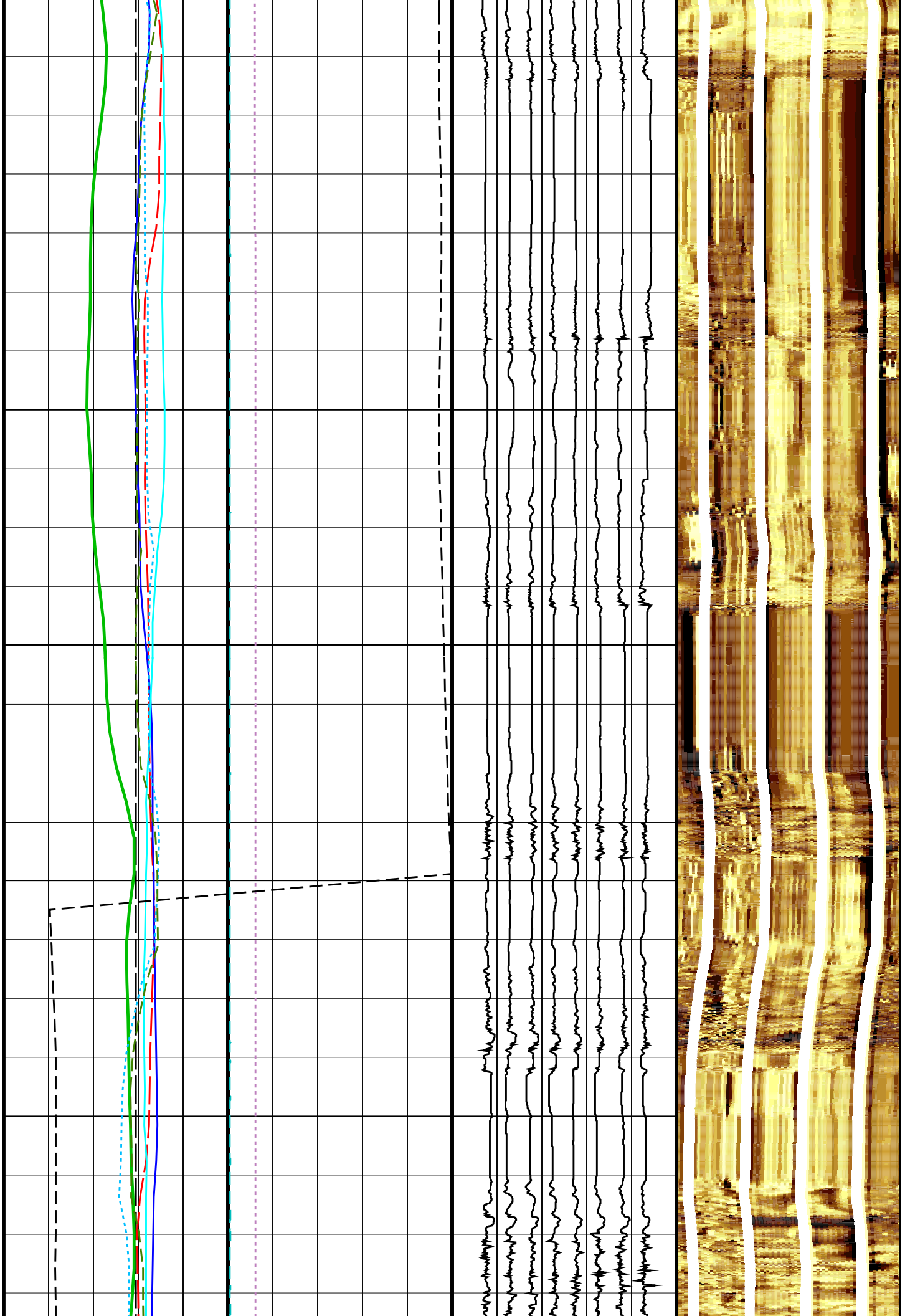

305 SC
306 SC
307 SC
308 SC
309 SC
310 SC

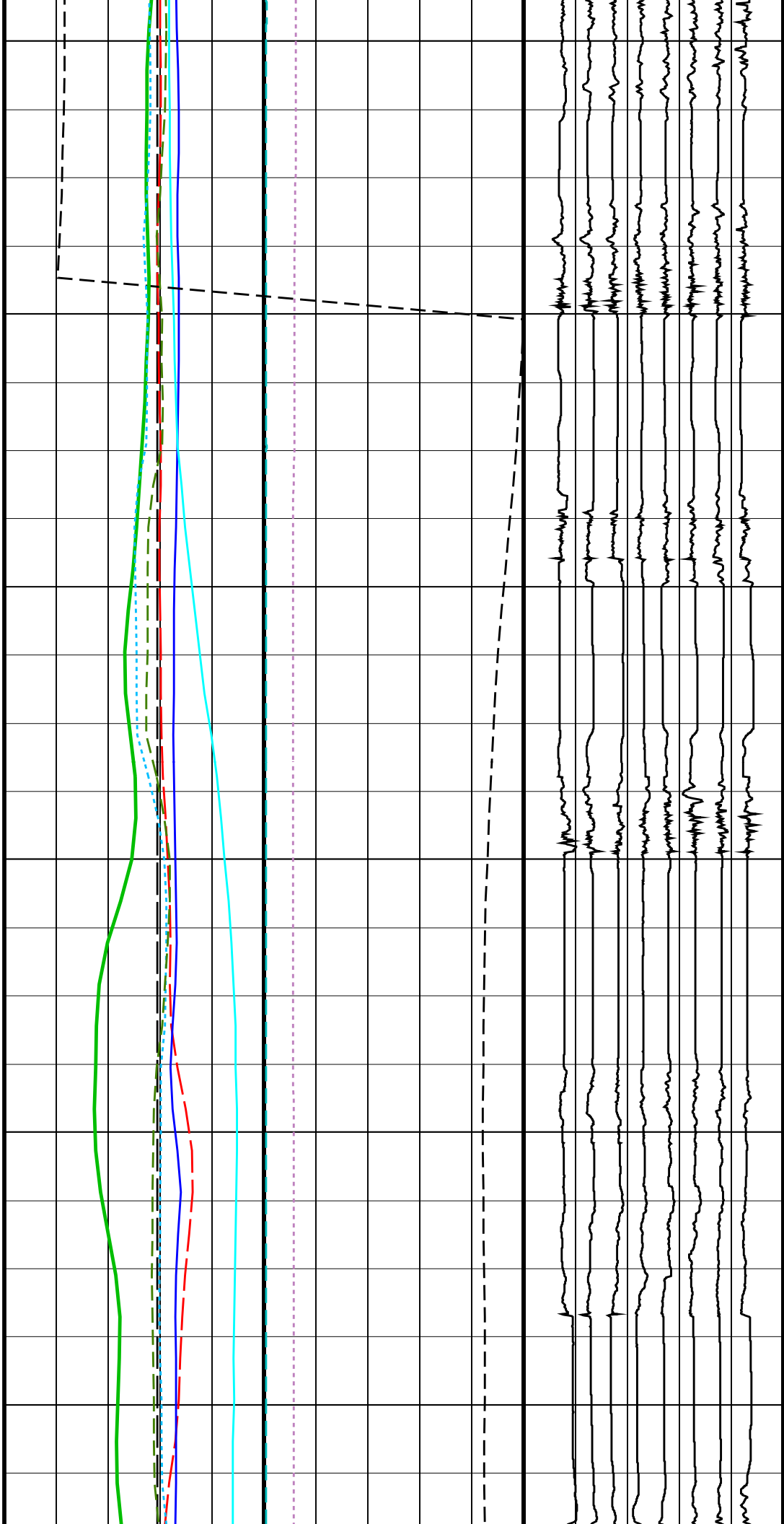

311
SC

312
SC

313
SC

314
SC

315
SC

316

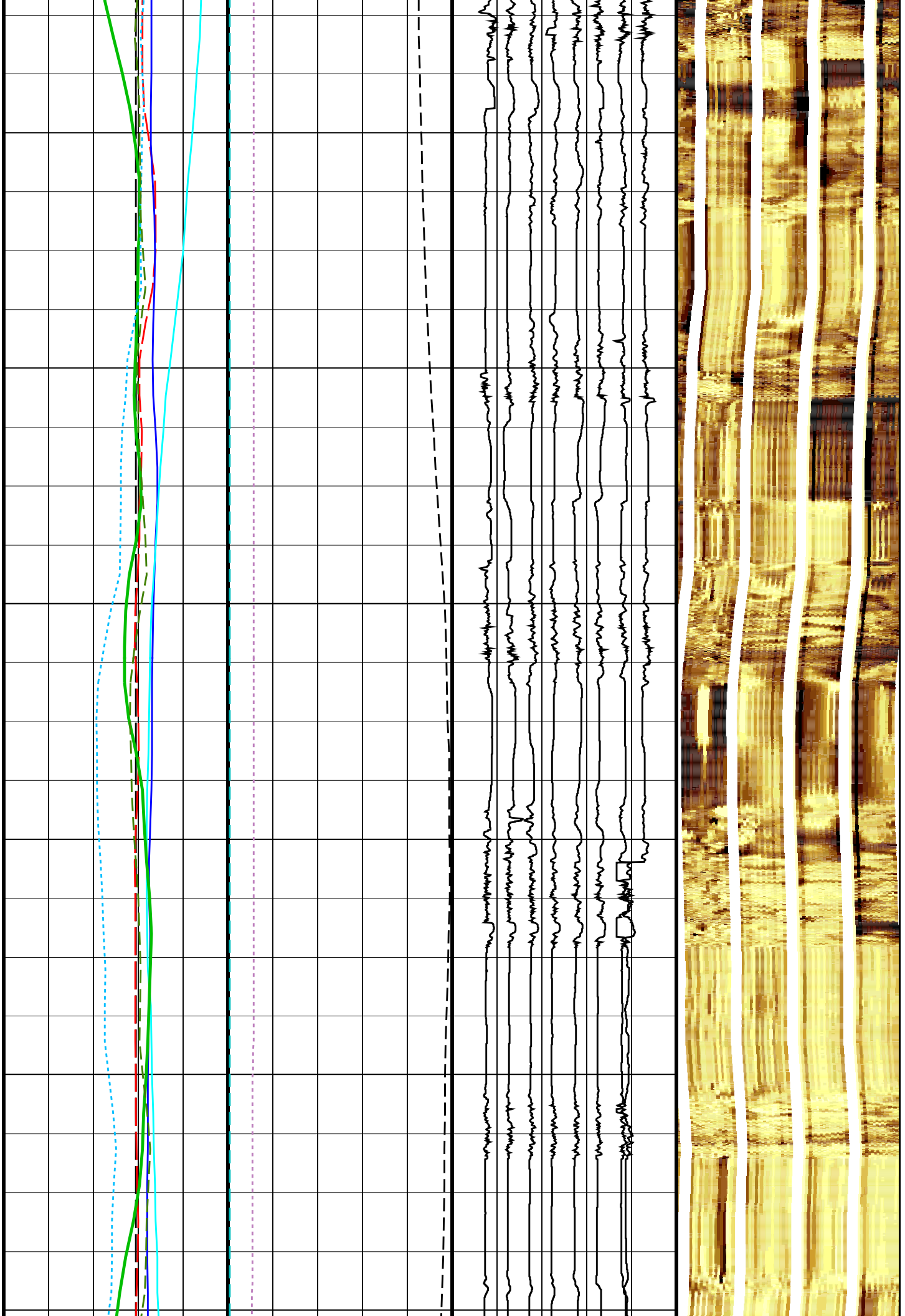

sc
317 sc
318 sc
319 sc
320 sc
321 sc

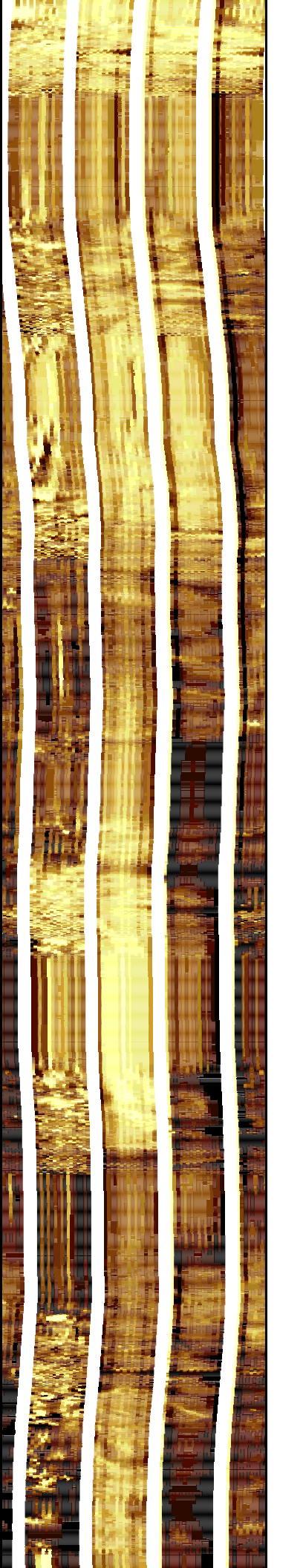
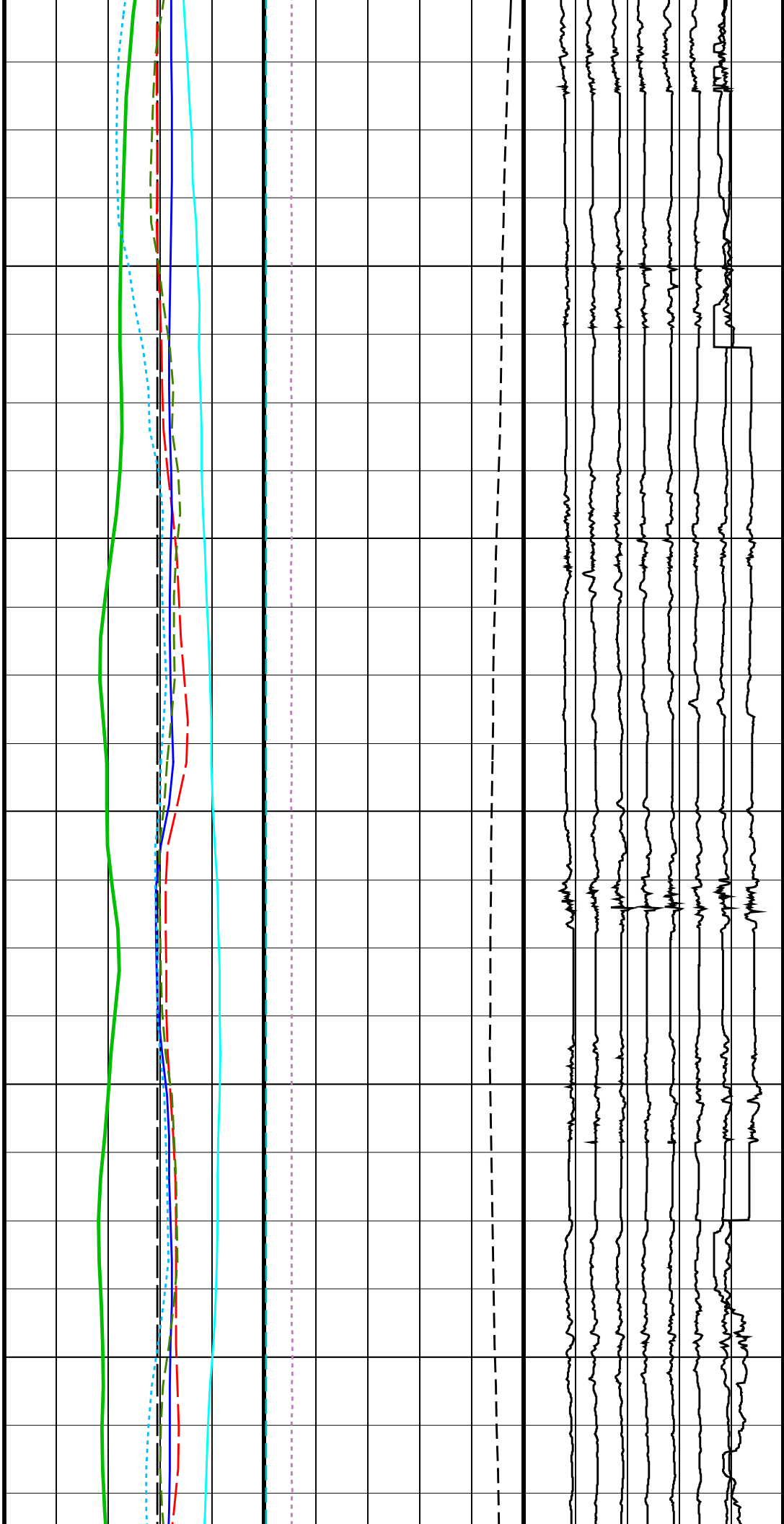

322
sc

323
sc

324
sc

325
sc

326
sc

327
sc

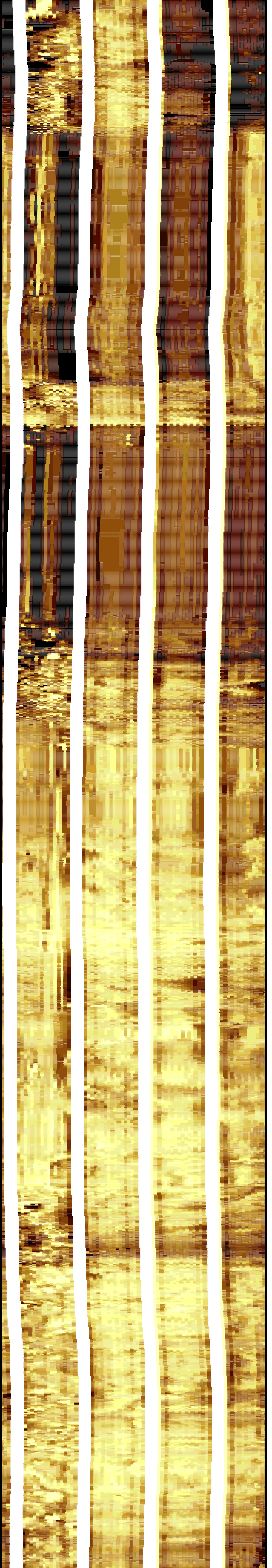
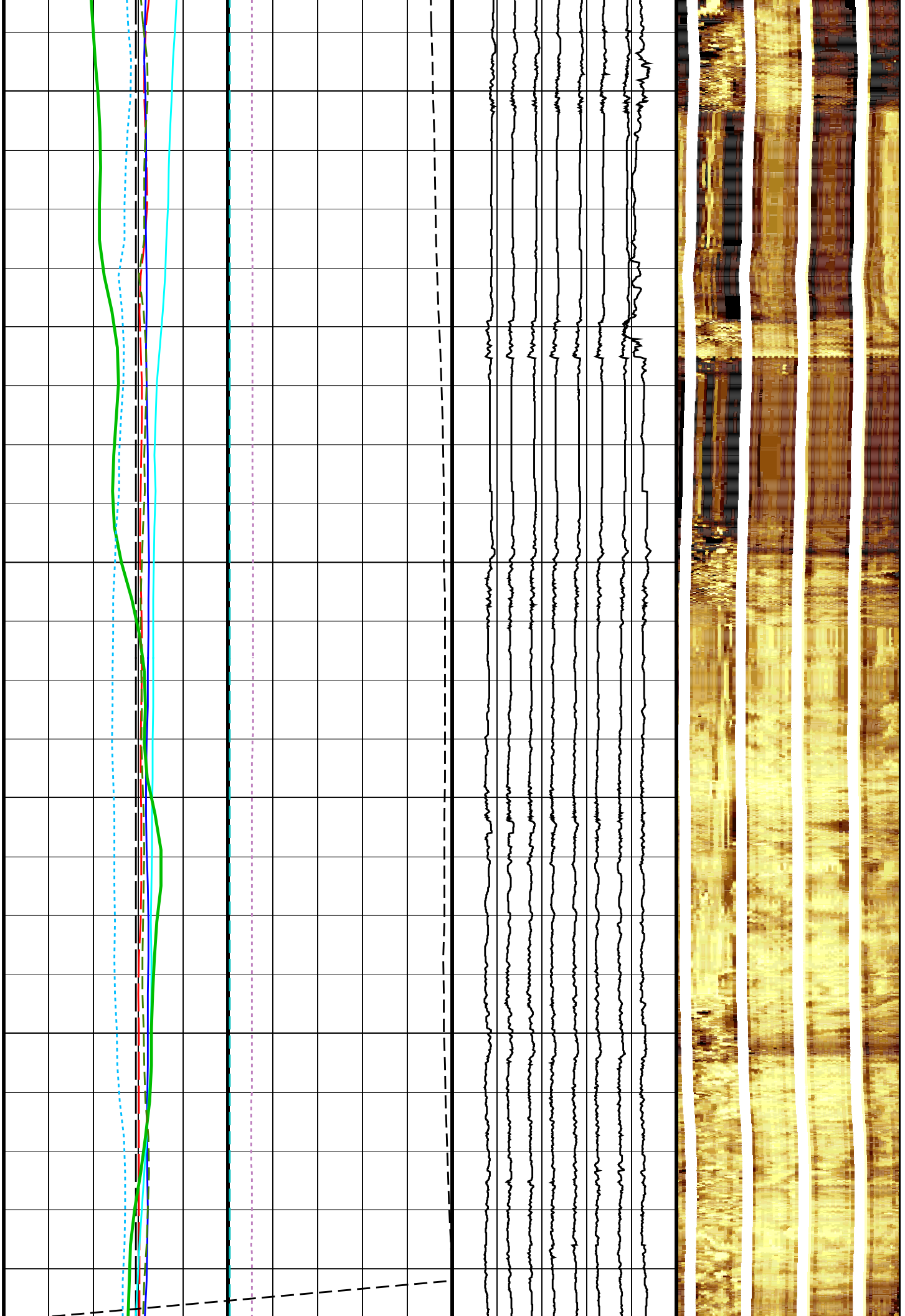

328
SC

329
SC

330
SC

331
SC

332
SC

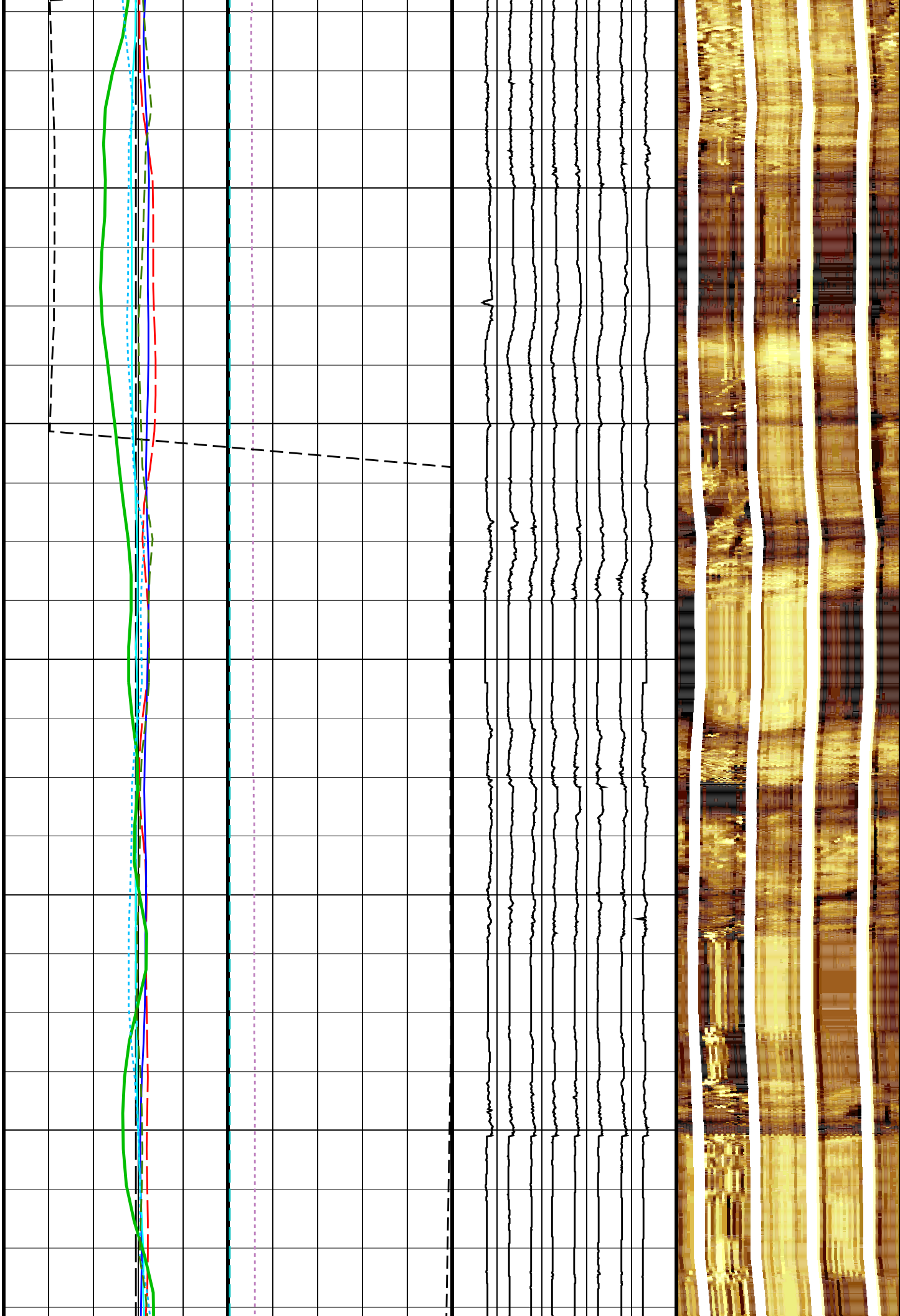

333 SC
334 SC
335 SC
336 SC
337 SC
338 SC

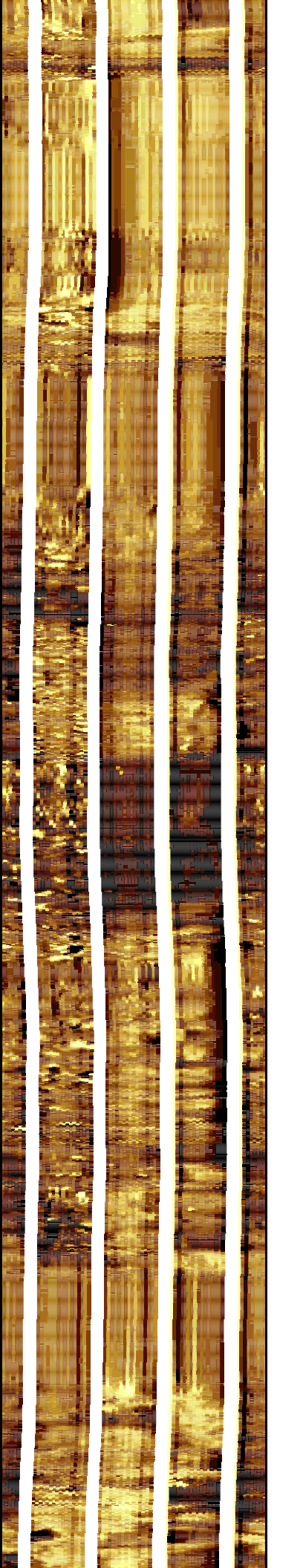
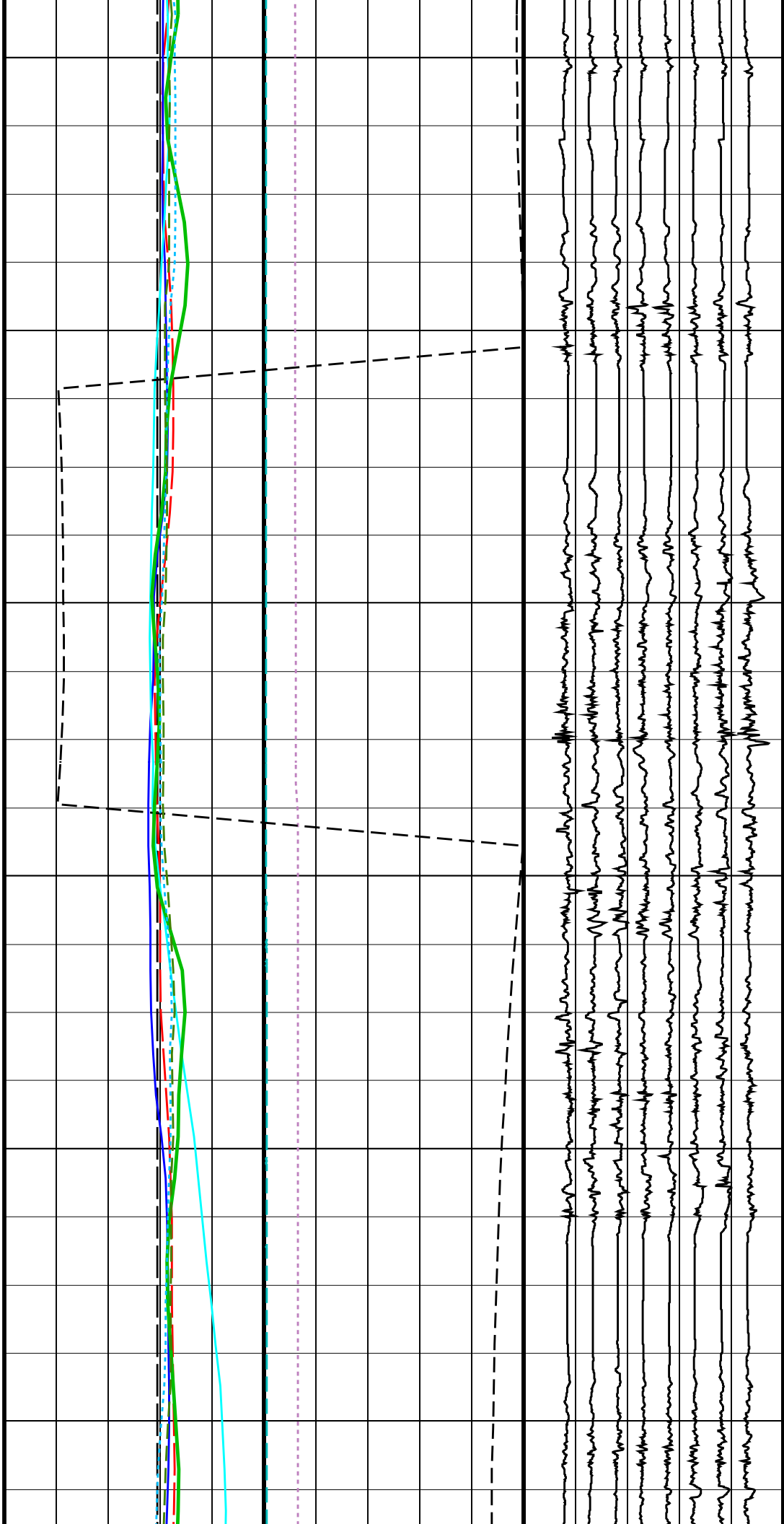

339
sc

340
sc

341
sc

342
sc

343
sc

241

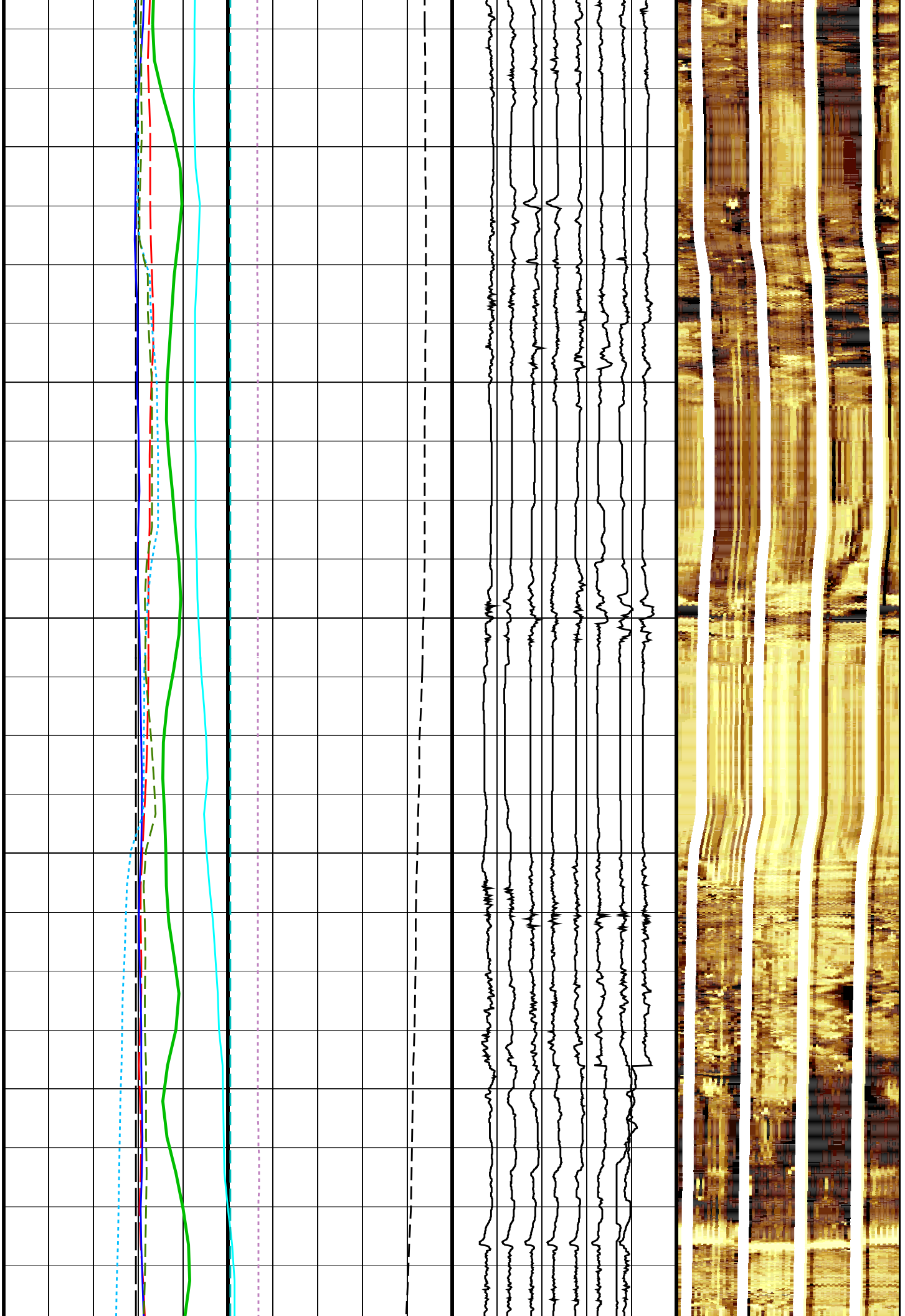

344 SC
345 SC
346 SC
347 SC
348 SC
349 SC

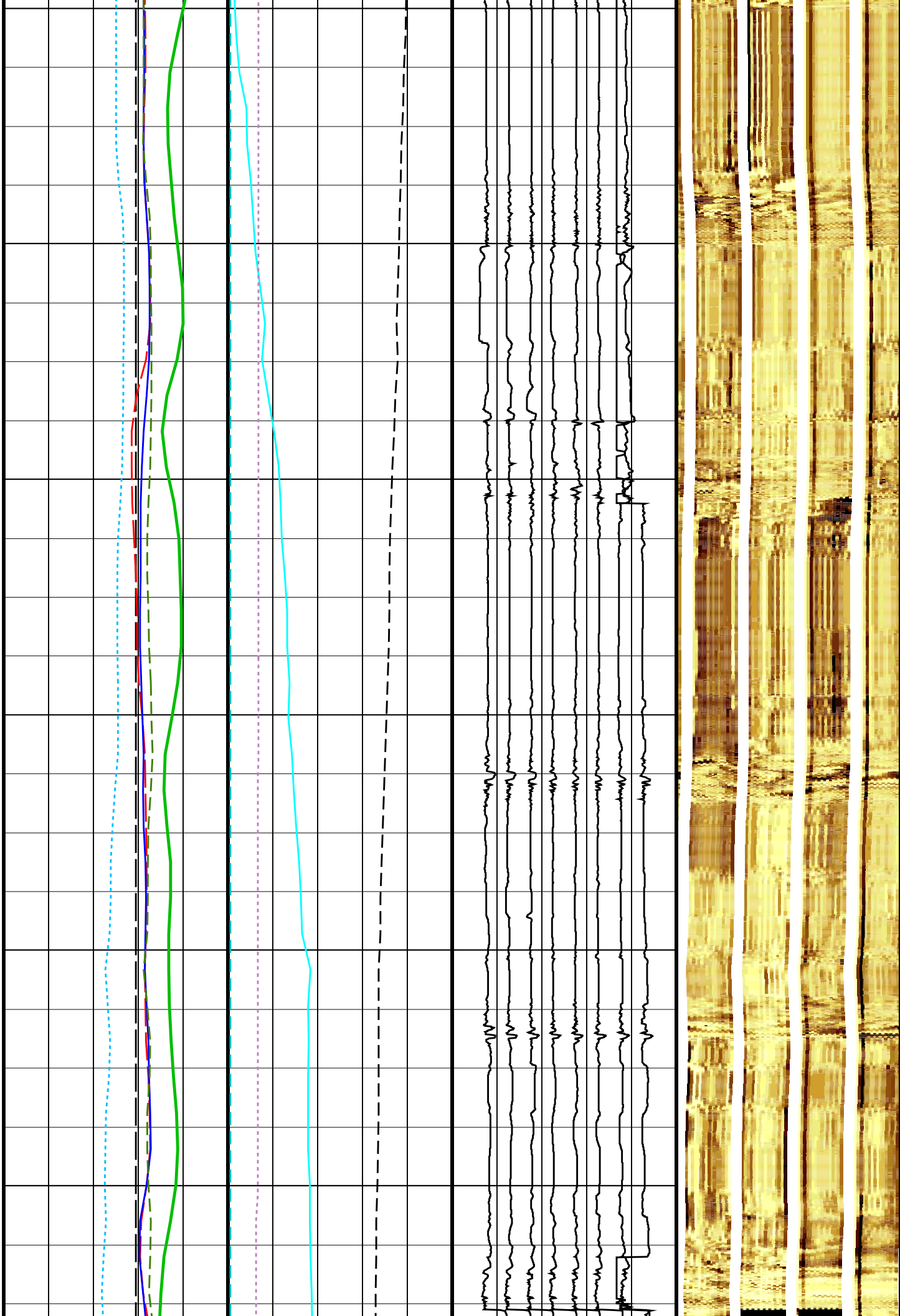

350 SC
351 SC
352 SC
353 SC
354 SC
355 SC

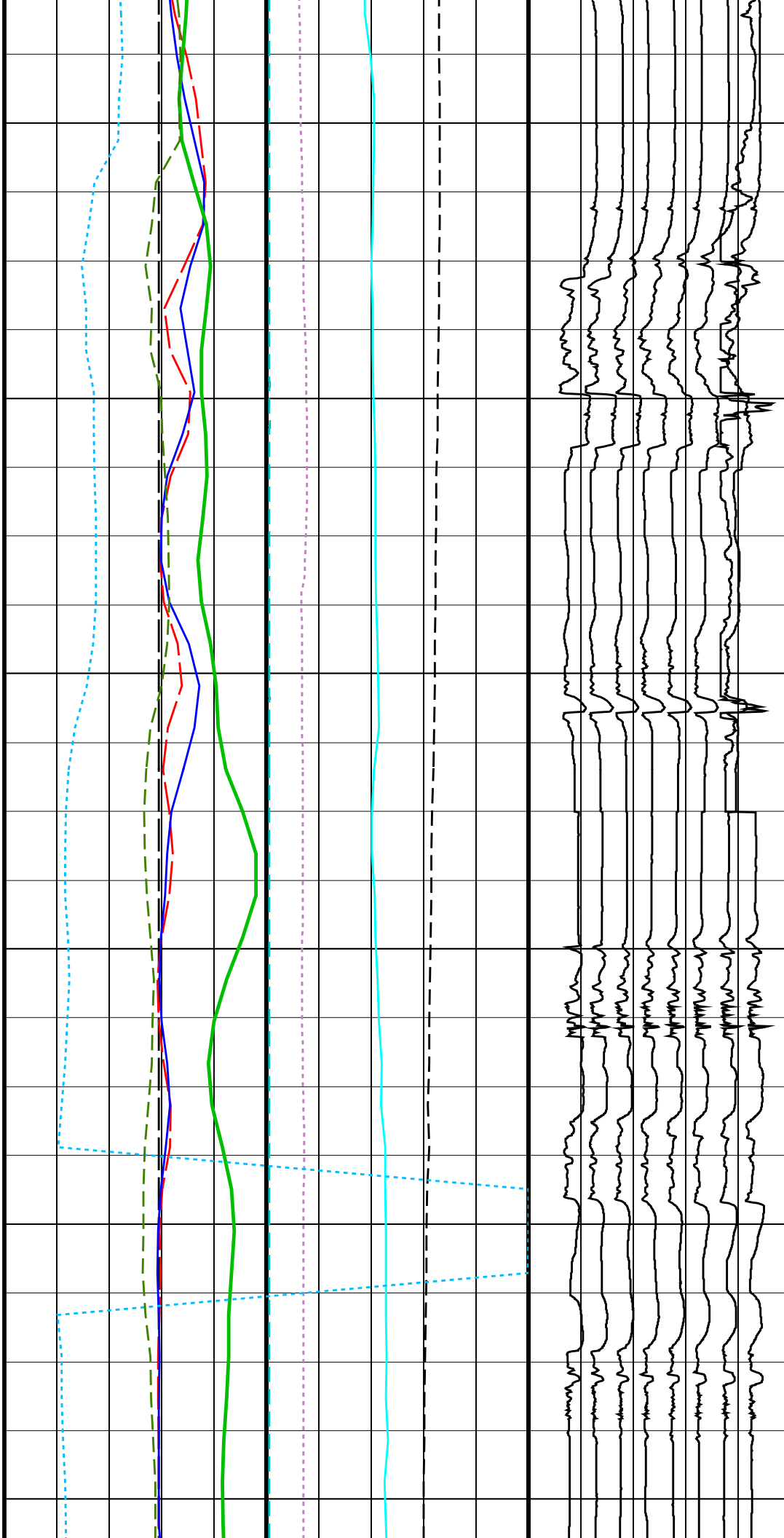

356
SC

357
SC

358
SC

359
SC

360
SC

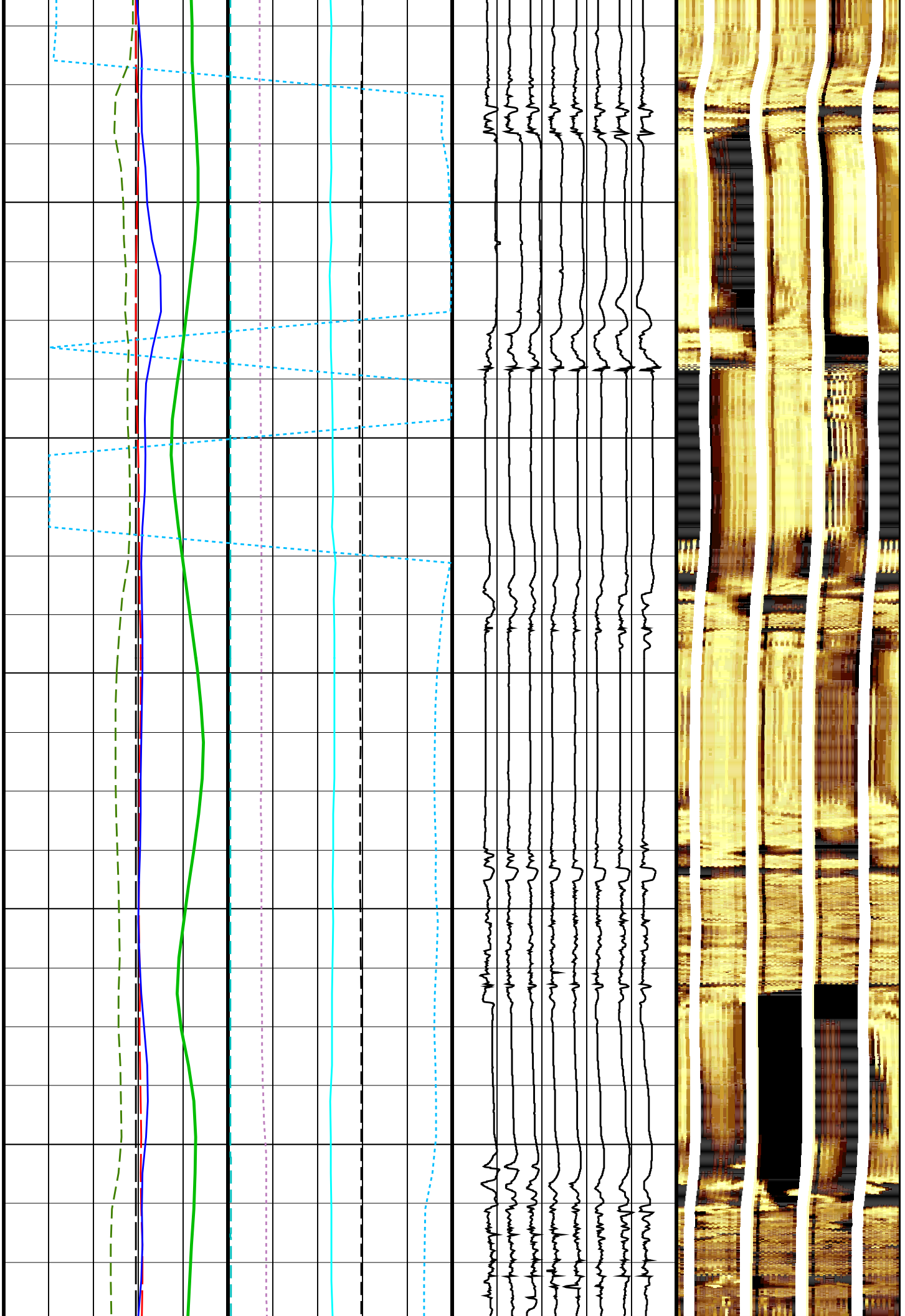

361
sc

362
sc

363
sc

364
sc

365
sc

366
sc

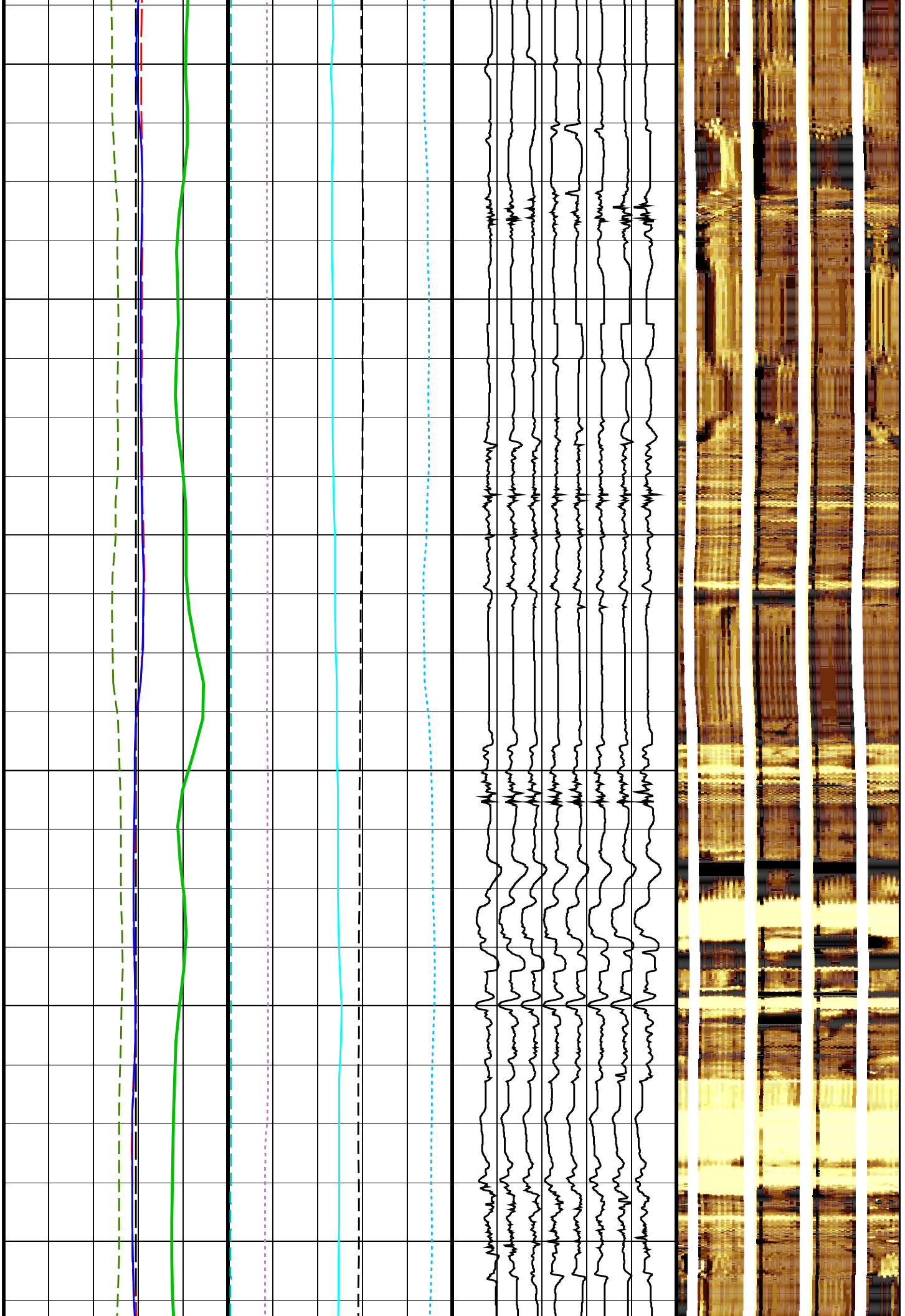

367
sc

368
sc

369
sc

370
sc

371
sc

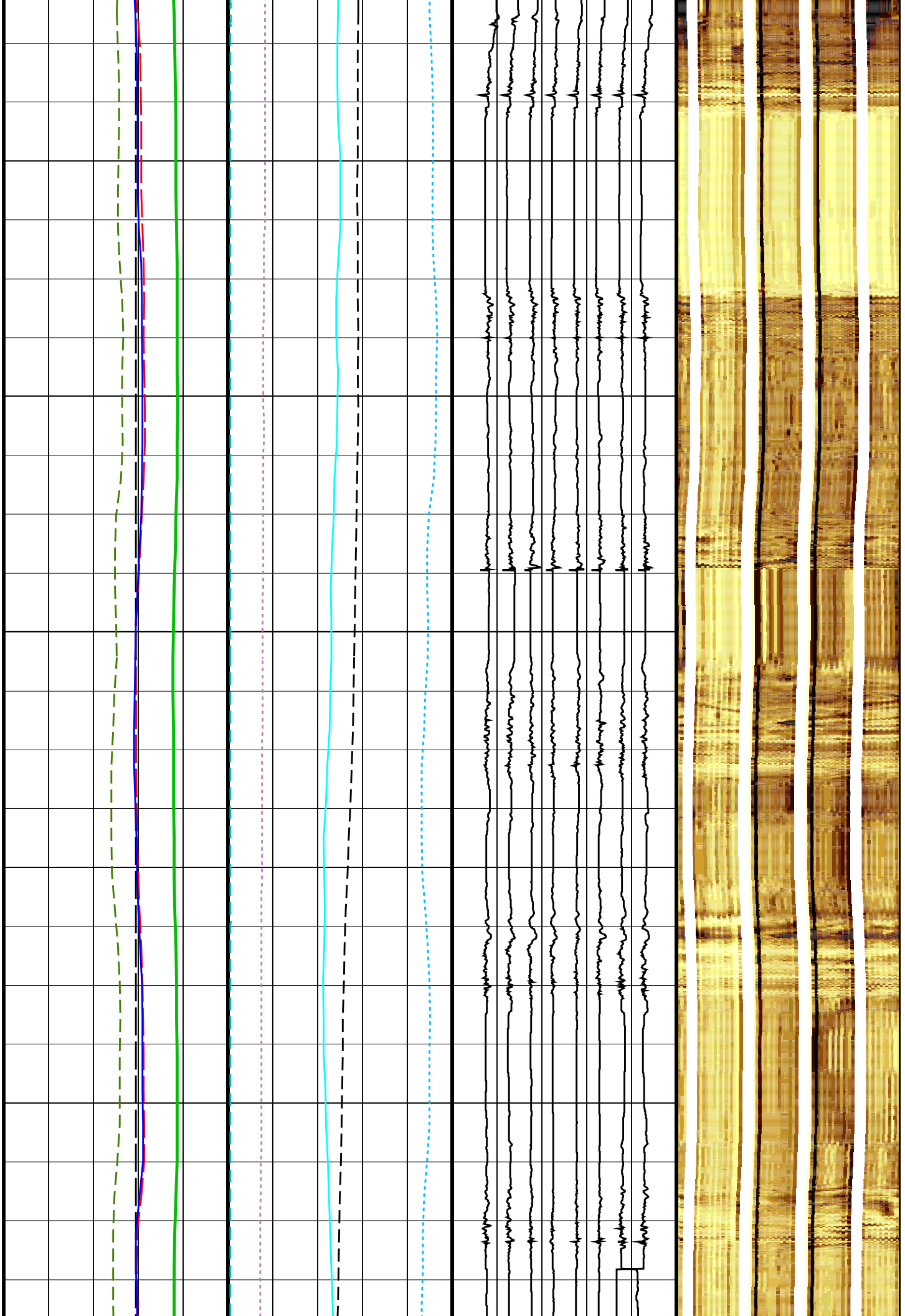

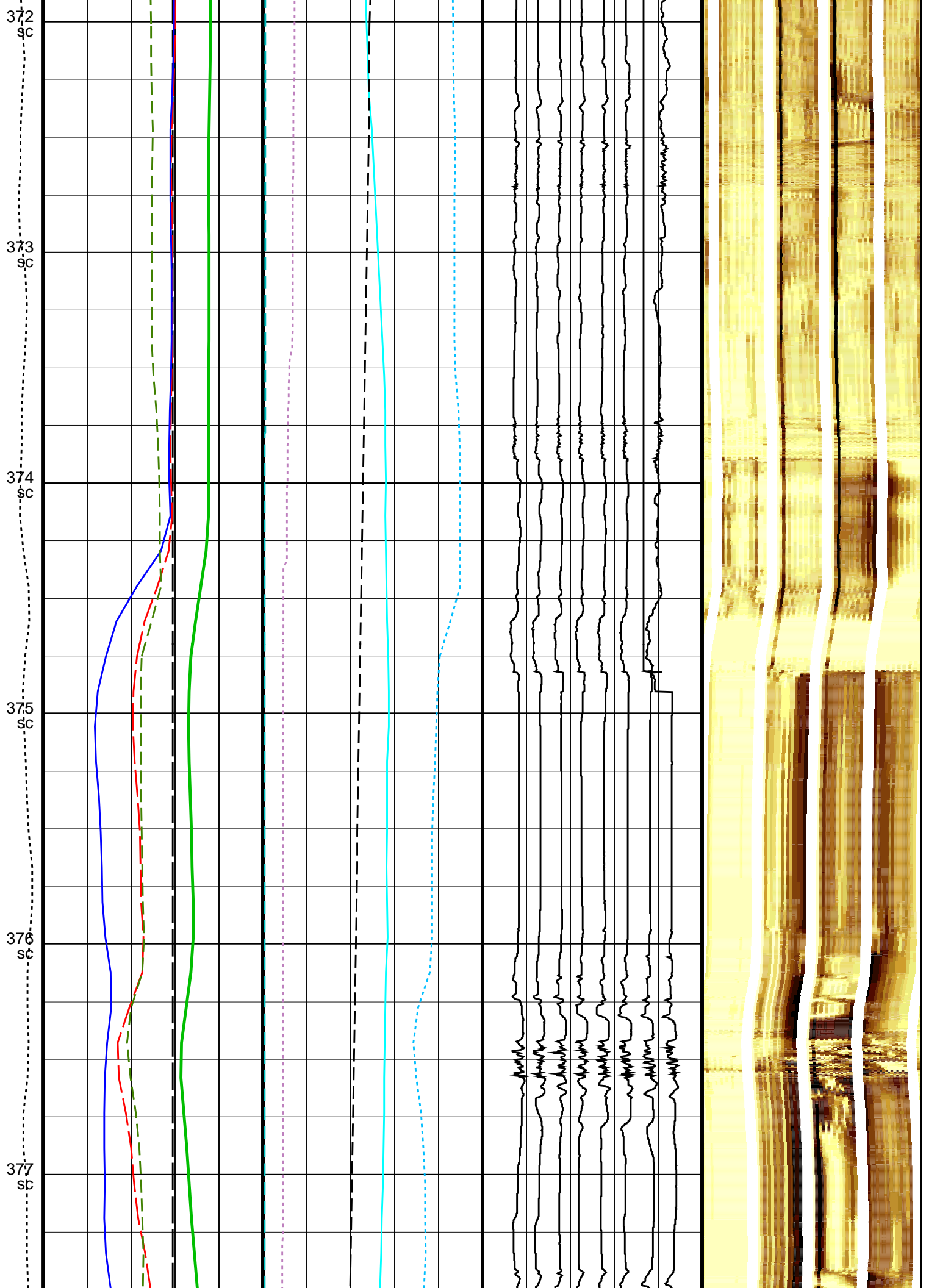

378
sc

379
sc

380
sc

381
sc

382
sc

383
sc

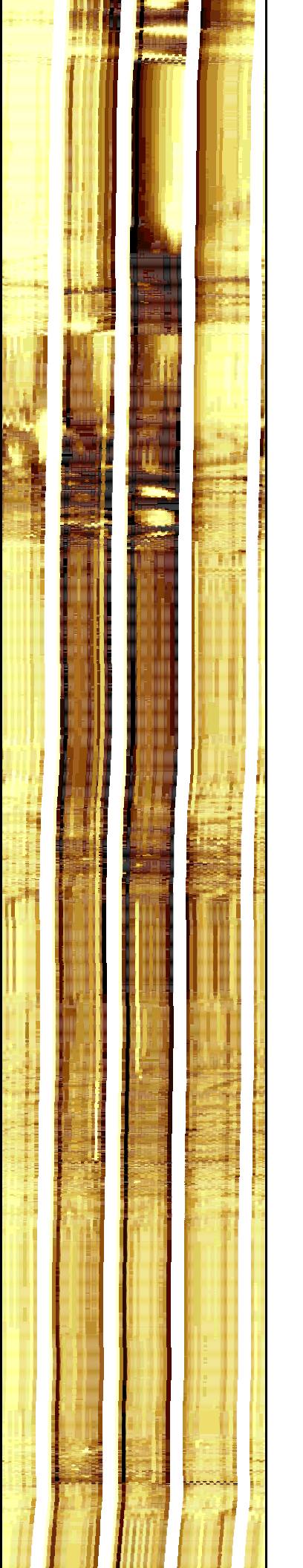
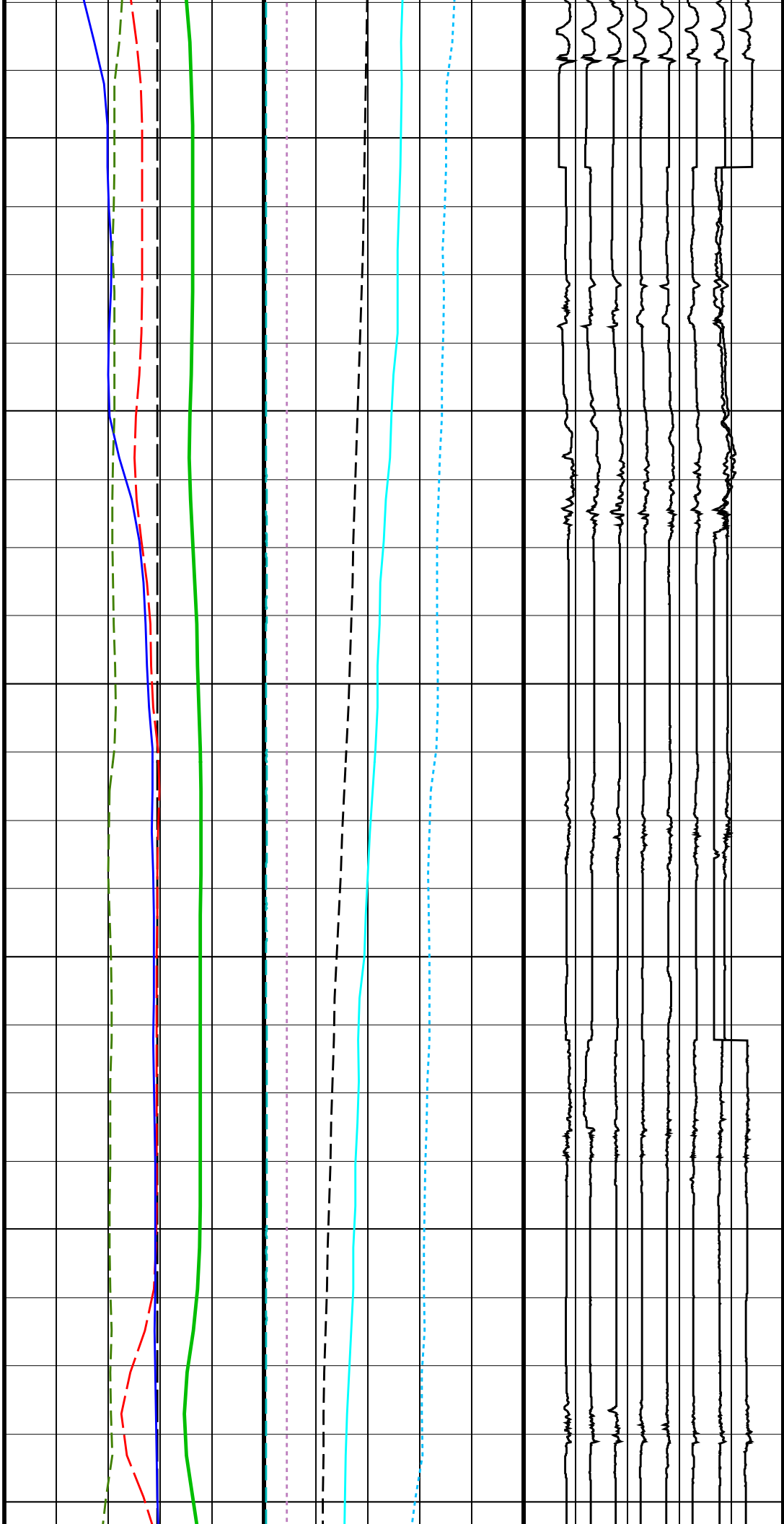

384
sc

385
sc

386
sc

387
sc

388
sc

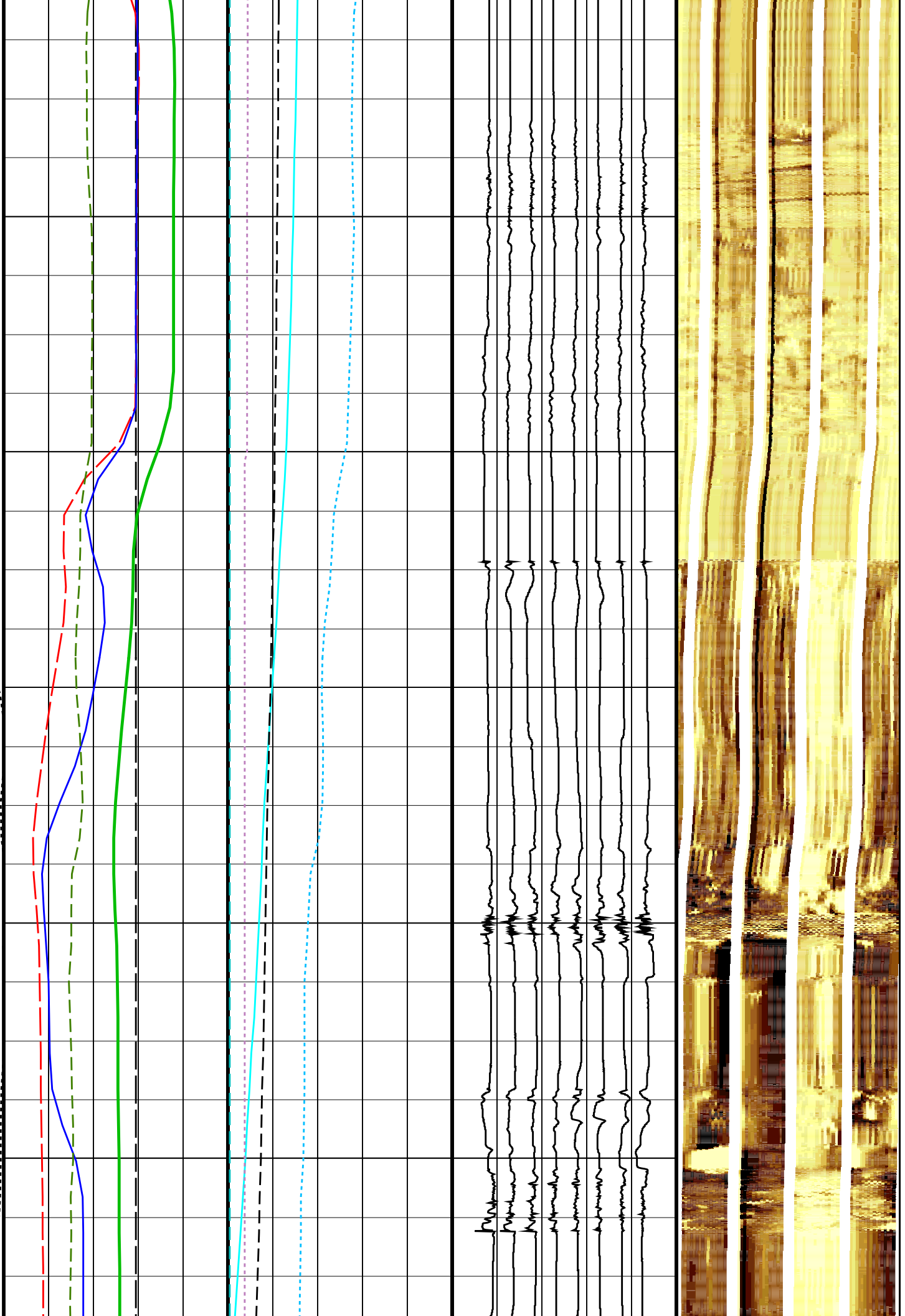

389
SC

390
SC

391
SC

392
SC

393
SC

394
SC

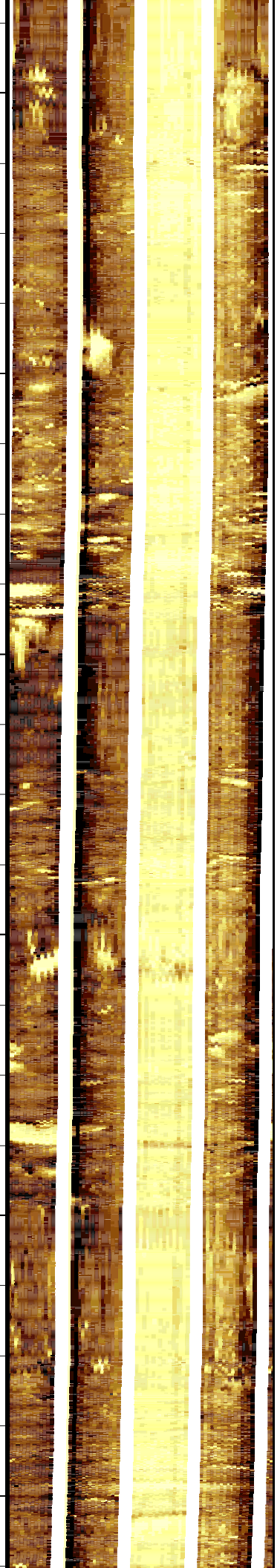
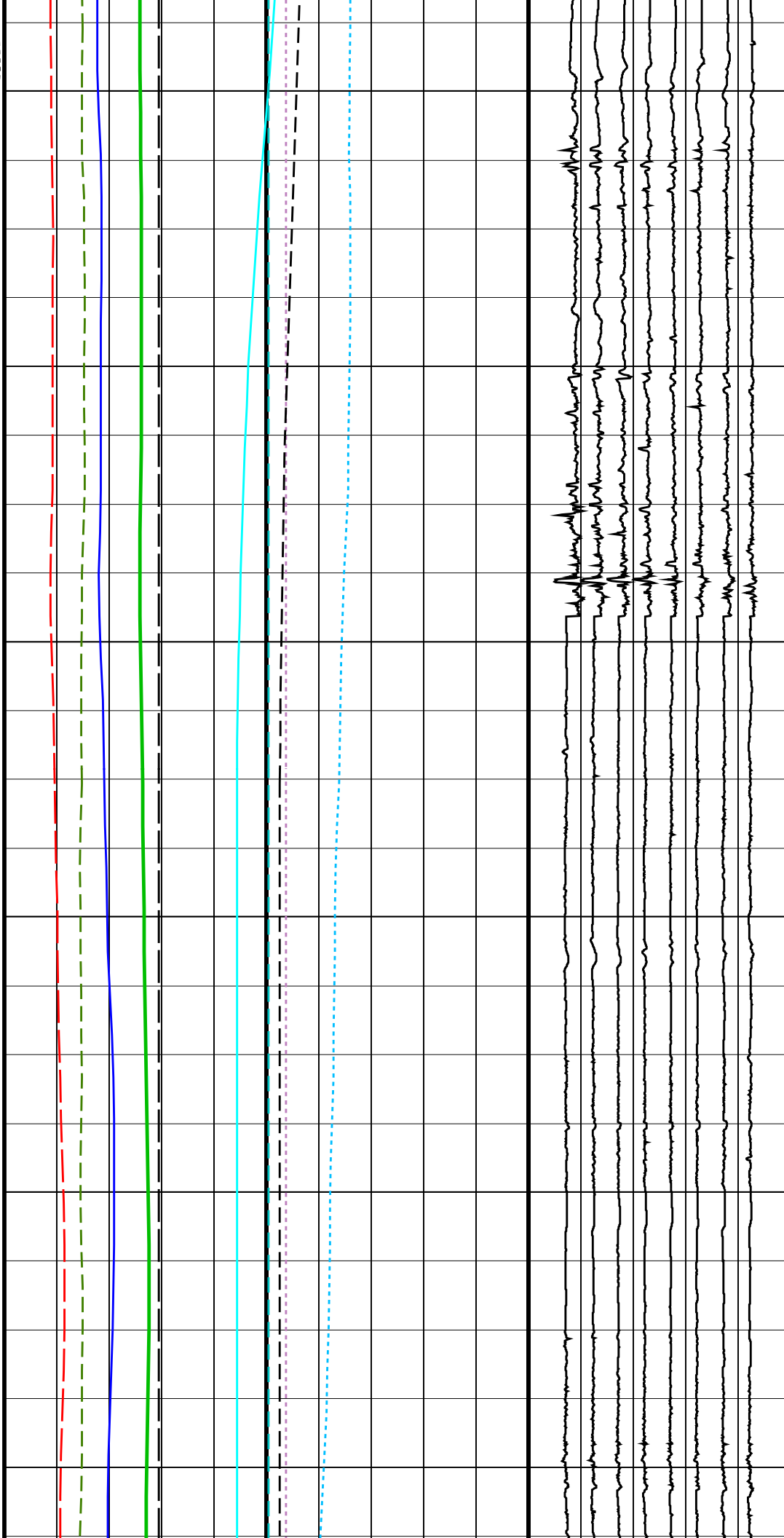

395 SC
396 SC
397 SC

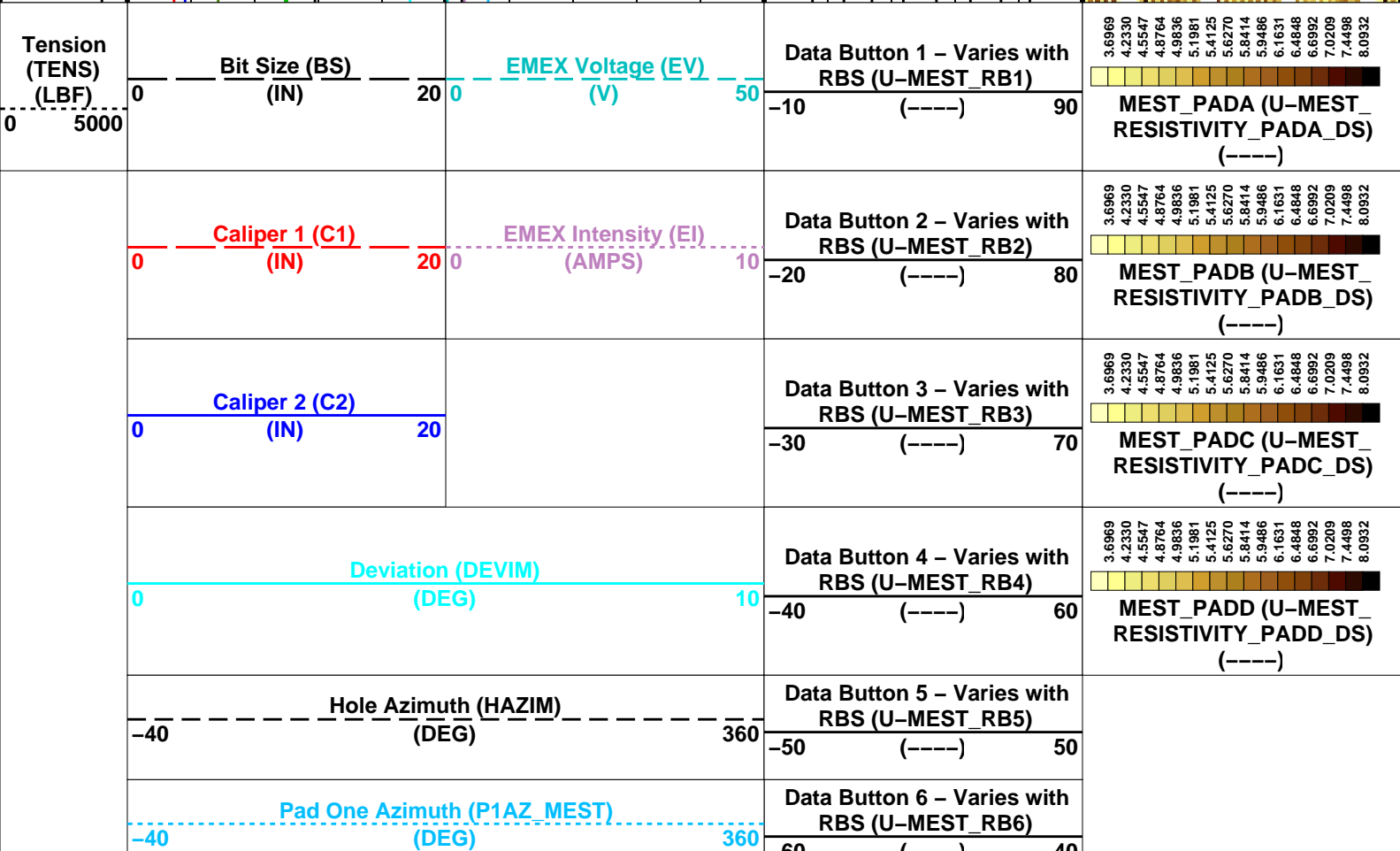
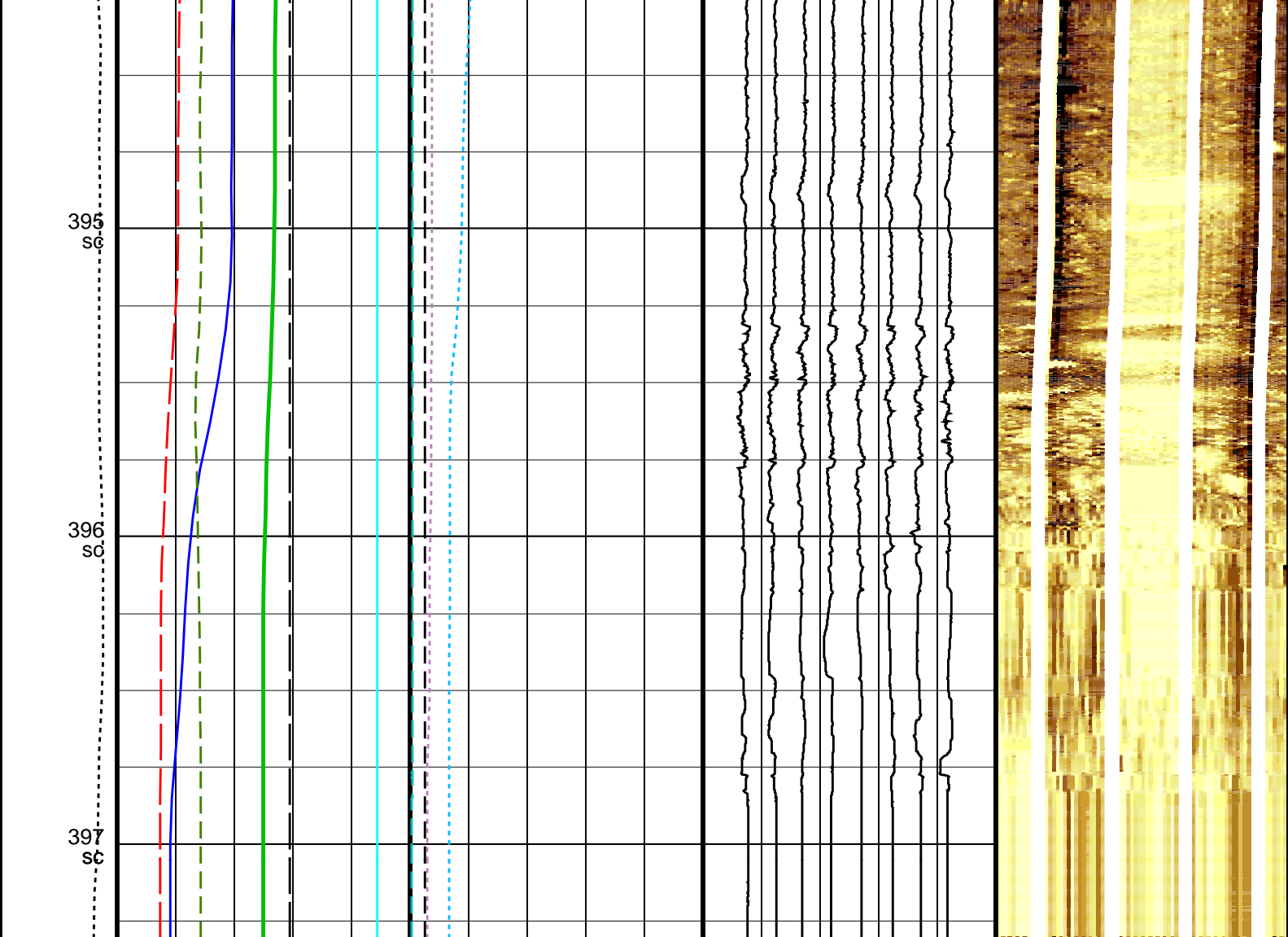

Output DLIS Files

DEFAULT FMS_DSI_NGS_036PUP FN:38 PRODUCER 31-Aug-2013 13:43
 CLIENT FMS_DSI_NGS_036PUC FN:39 CUSTOMER 31-Aug-2013 13:43



Main Pass

MAXIS Field Log

Company: Lamont Doherty Earth Observatory

Well: Expedition 346, Site U1425B

Input DLIS Files

DEFAULT FMS_DSI_NGS_021LUP FN:20 PRODUCER 30-Aug-2013 14:01 2313.4 M 1867.2 M

Output DLIS Files

DEFAULT FMS_DSI_NGS_038PUP FN:42 PRODUCER 31-Aug-2013 13:50 397.3 M 97.1 M
 CLIENT FMS_DSI_NGS_038PUC FN:43 CUSTOMER 31-Aug-2013 13:50 397.3 M 97.1 M



Indexed to Speed Corrected Depth in this Playback

OP System Version: 19C0-187

MEST-B 19C0-187 DTA-A 19C0-187
 DSST-B 19C0-187 HNGC-B 19C0-187
 HNGS-BA 19C0-187 EDTC-B SKK-5169-EDTCB

PIP SUMMARY

Time Mark Every 60 S

HNGS Spectroscopy Gamma Ray (HSGR) 0 (GAPI) 100		Data Button 8 - Varies with RBS (U-MEST_RB8) -80 (----) 20	
Relative Bearing (RB_MEST) -40 (DEG) 360		Data Button 7 - Varies with RBS (U-MEST_RB7) -70 (----) 30	
Pad One Azimuth (P1AZ_MEST) -40 (DEG) 360		Data Button 6 - Varies with RBS (U-MEST_RB6) -60 (----) 40	
Hole Azimuth (HAZIM) -40 (DEG) 360		Data Button 5 - Varies with RBS (U-MEST_RB5) -50 (----) 50	
Deviation (DEVIM) 0 (DEG) 10		Data Button 4 - Varies with RBS (U-MEST_RB4) -40 (----) 60	3.8424 4.3865 4.6586 4.9306 5.1120 5.2933 5.4747 5.6560 5.8374 6.0188 6.2908 6.4721 6.7442 7.0162 7.5603 8.2857  MEST_PADD (U-MEST_RESISTIVITY_PADD_DS) (----)
Caliper 2 (C2) 0 (IN) 20		Data Button 3 - Varies with RBS (U-MEST_RB3) -30 (----) 70	3.8424 4.3865 4.6586 4.9306 5.1120 5.2933 5.4747 5.6560 5.8374 6.0188 6.2908 6.4721 6.7442 7.0162 7.5603 8.2857  MEST_PADC (U-MEST_RESISTIVITY_PADC_DS) (----)

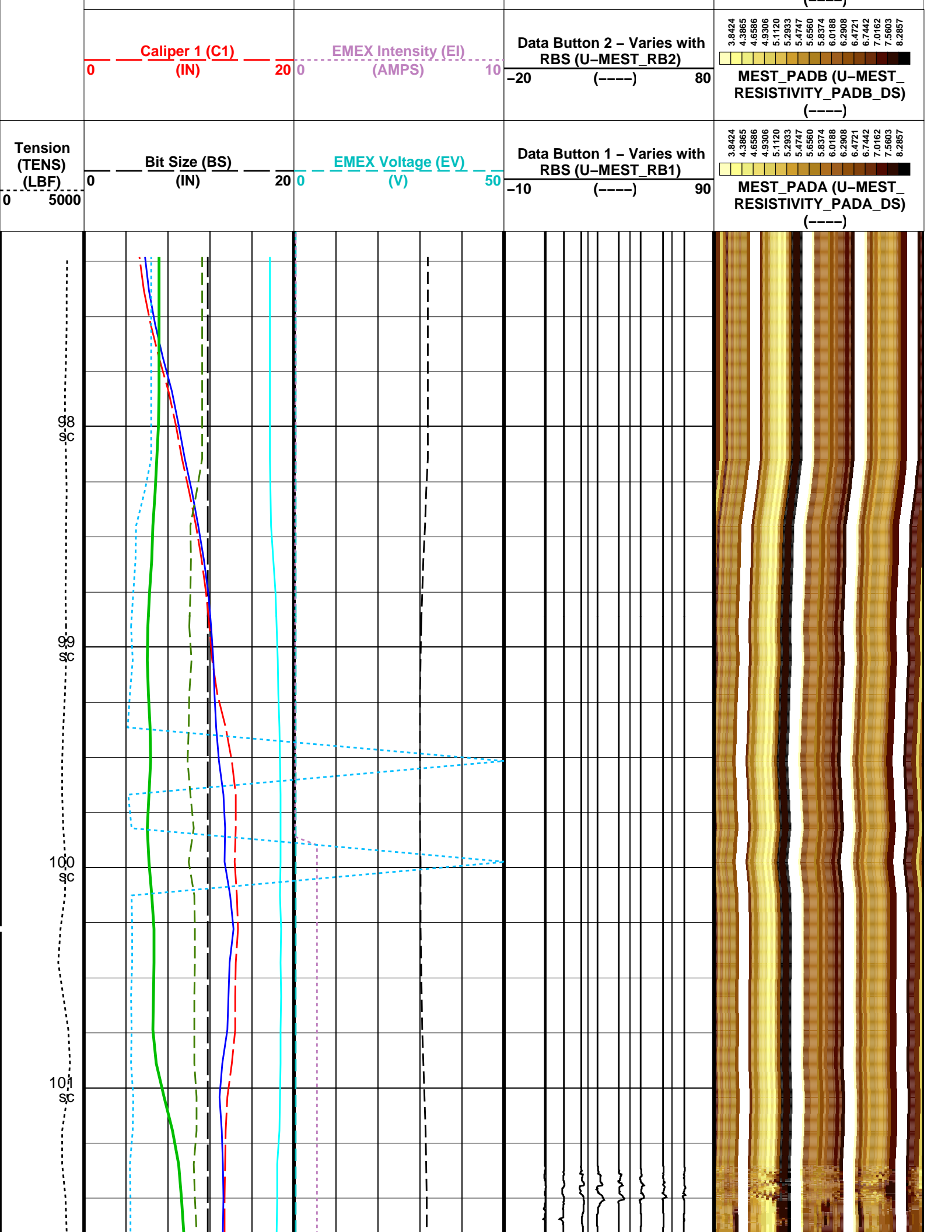

102 sc
103 sc
104 sc
105 sc
106 sc
107 sc

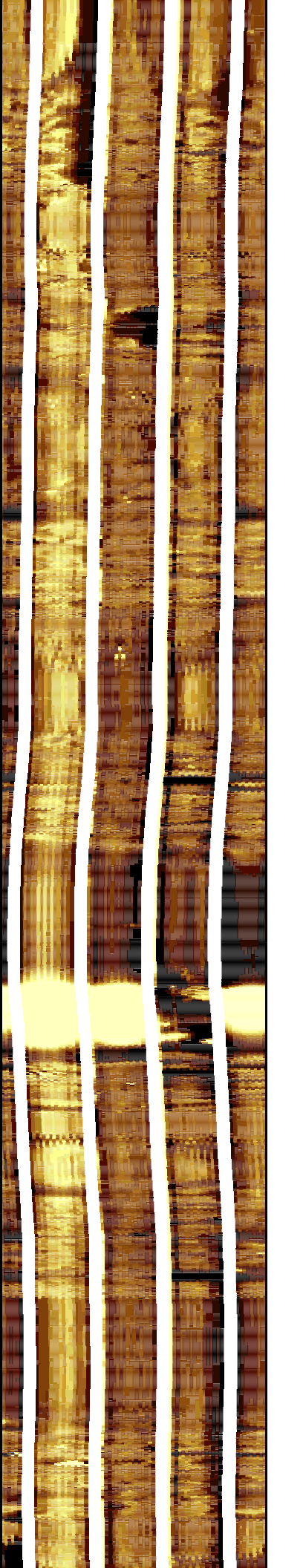
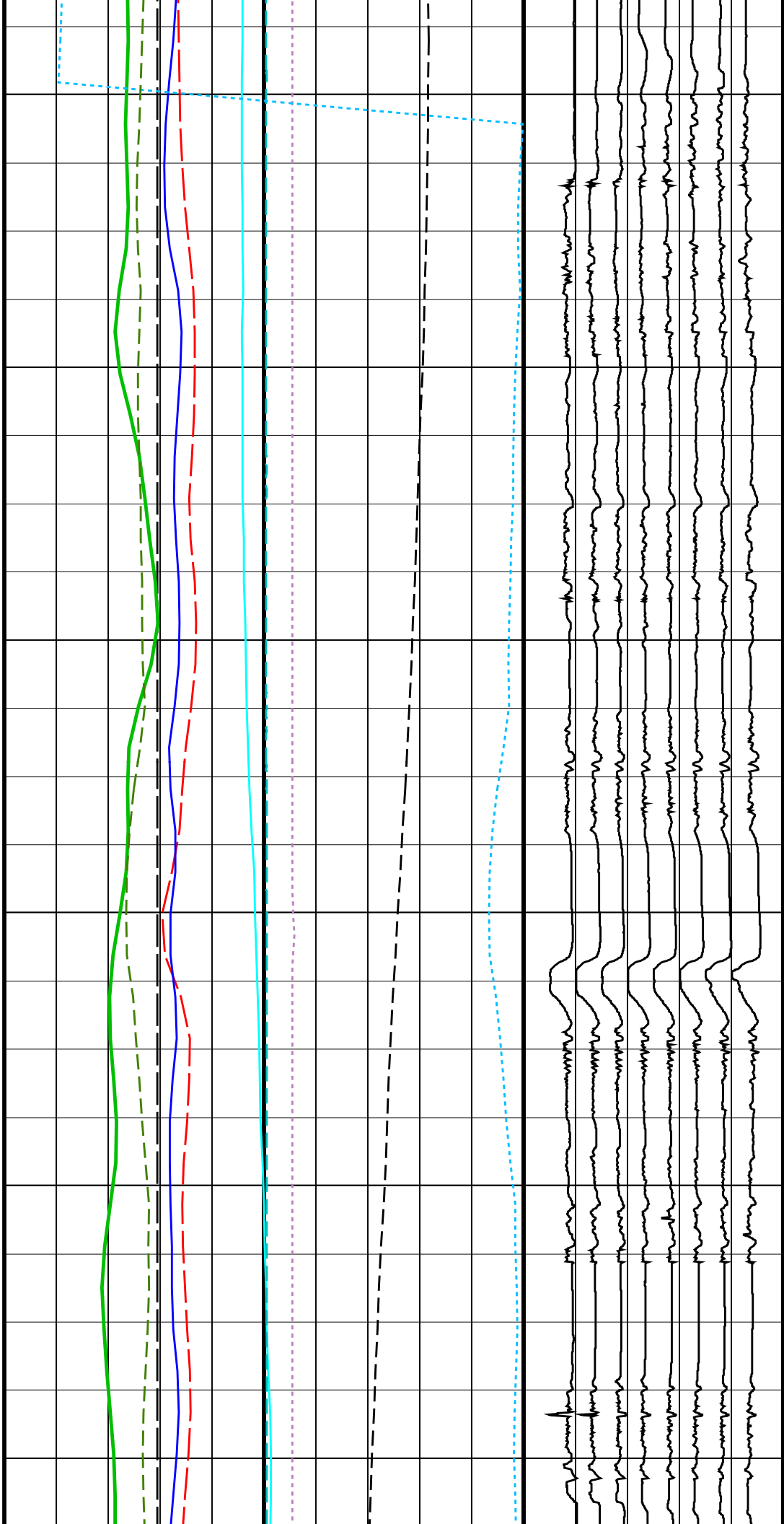

108
SC

109
SC

110
SC

111
SC

112
SC

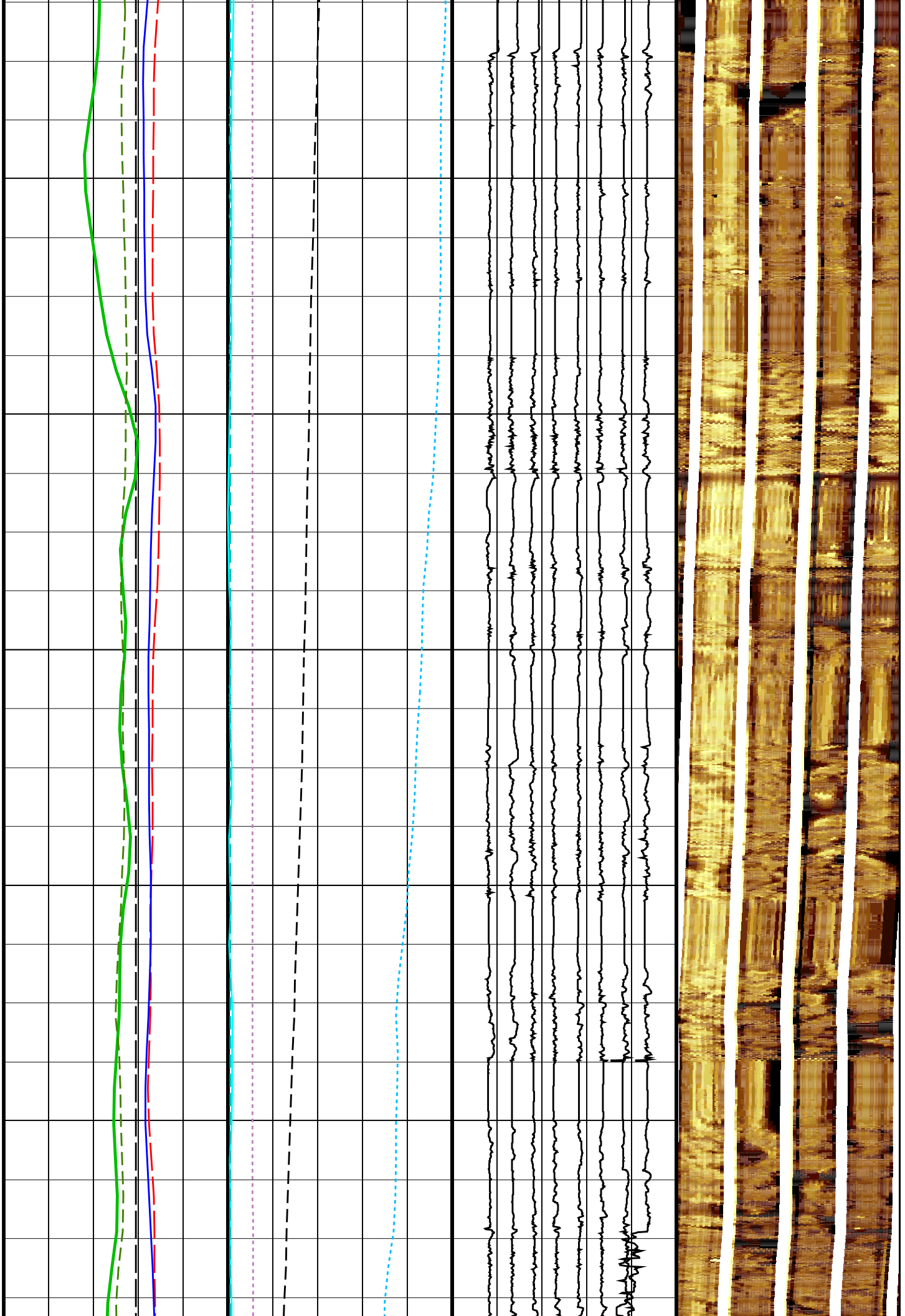

113
SC

114
SC

115
SC

116
SC

117
SC

118
SC

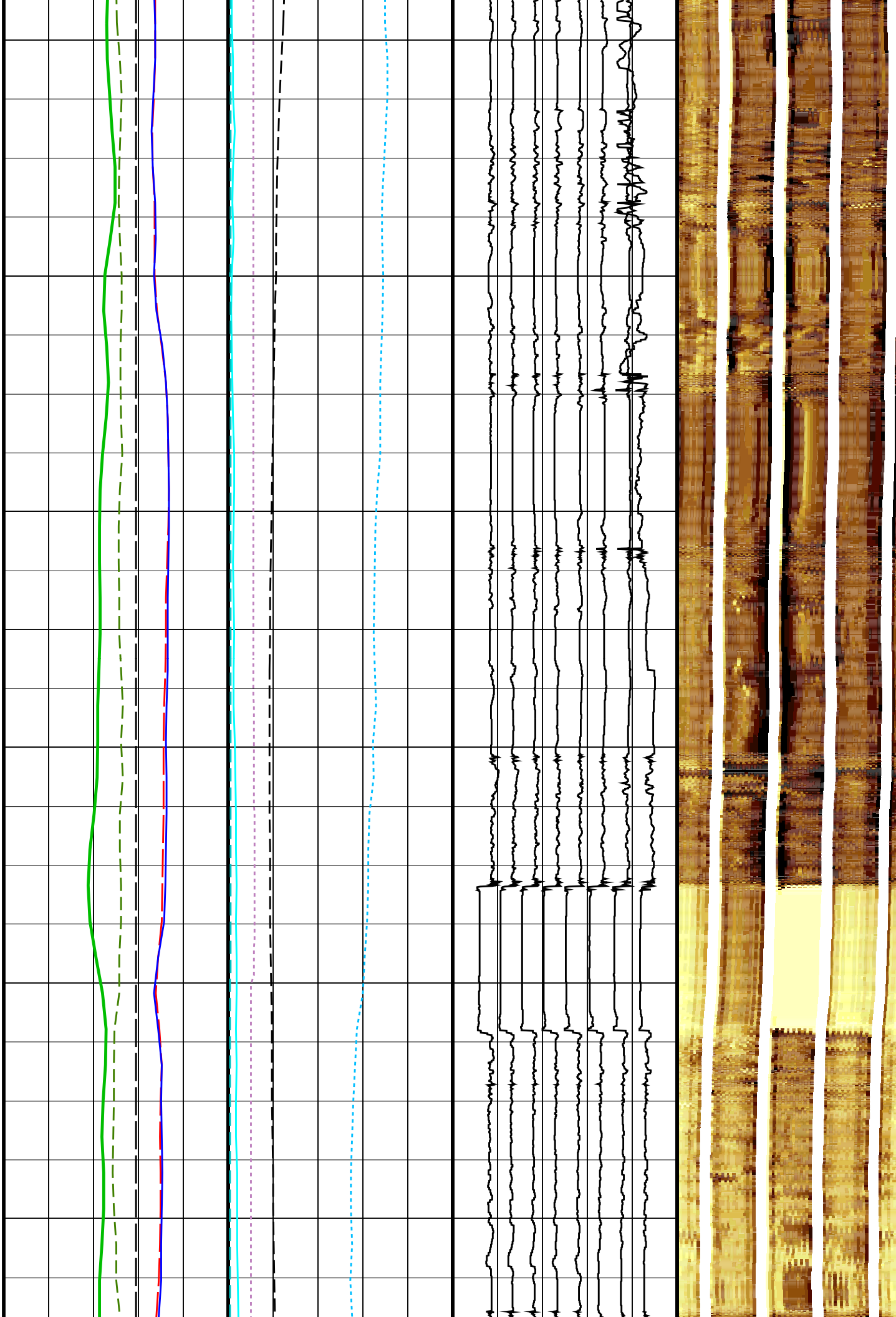

119
SC

120
SC

121
SC

122
SC

123
SC

124

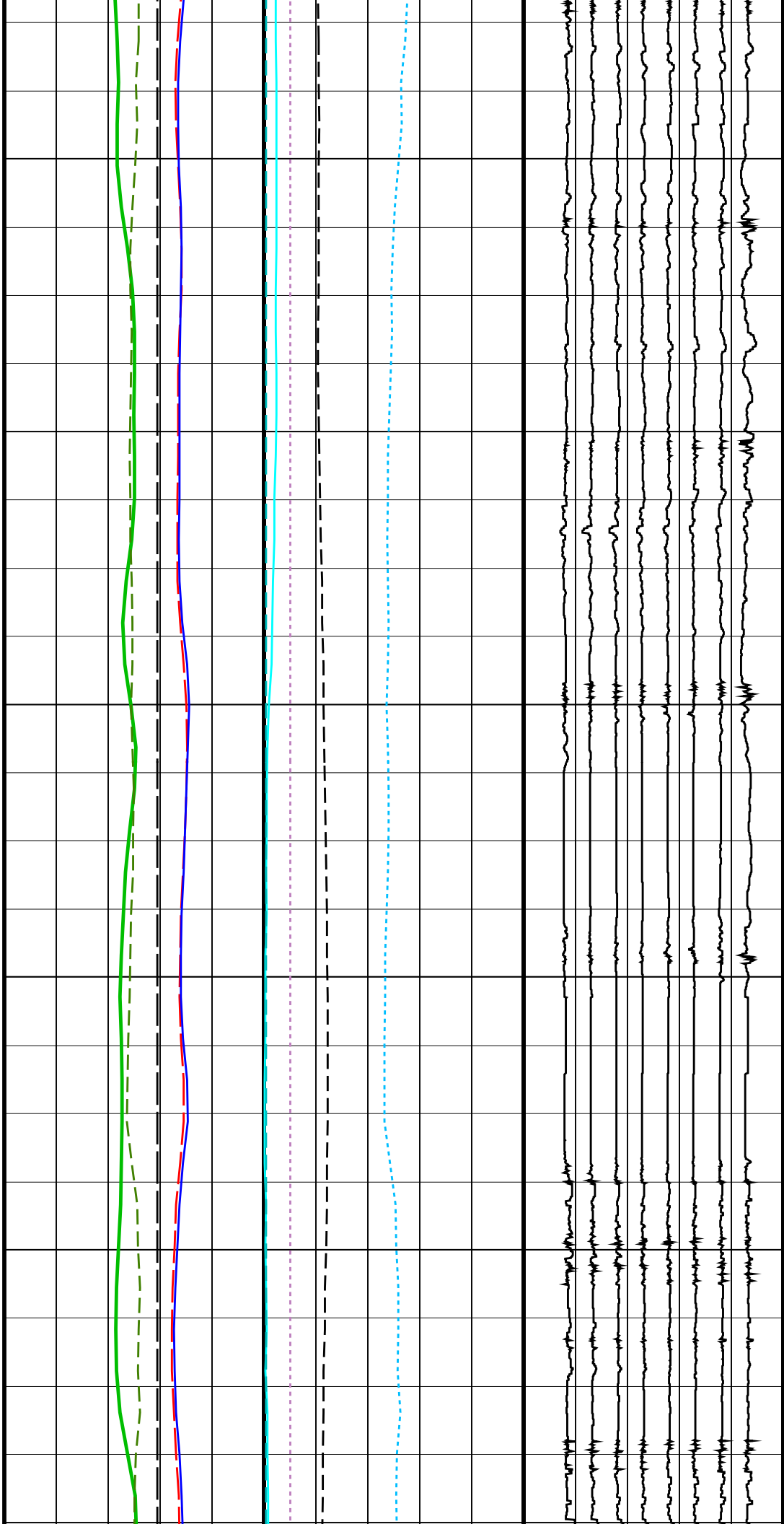

SC

125 SC

126 SC

127 SC

128 SC

129 SC

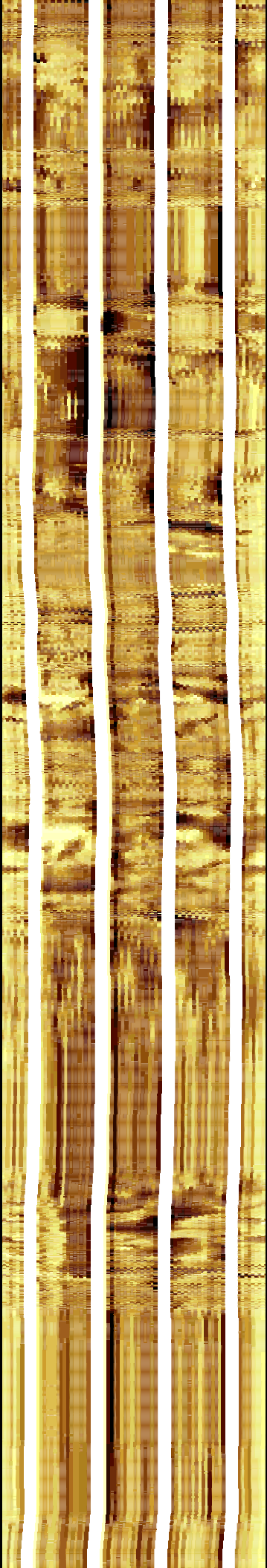
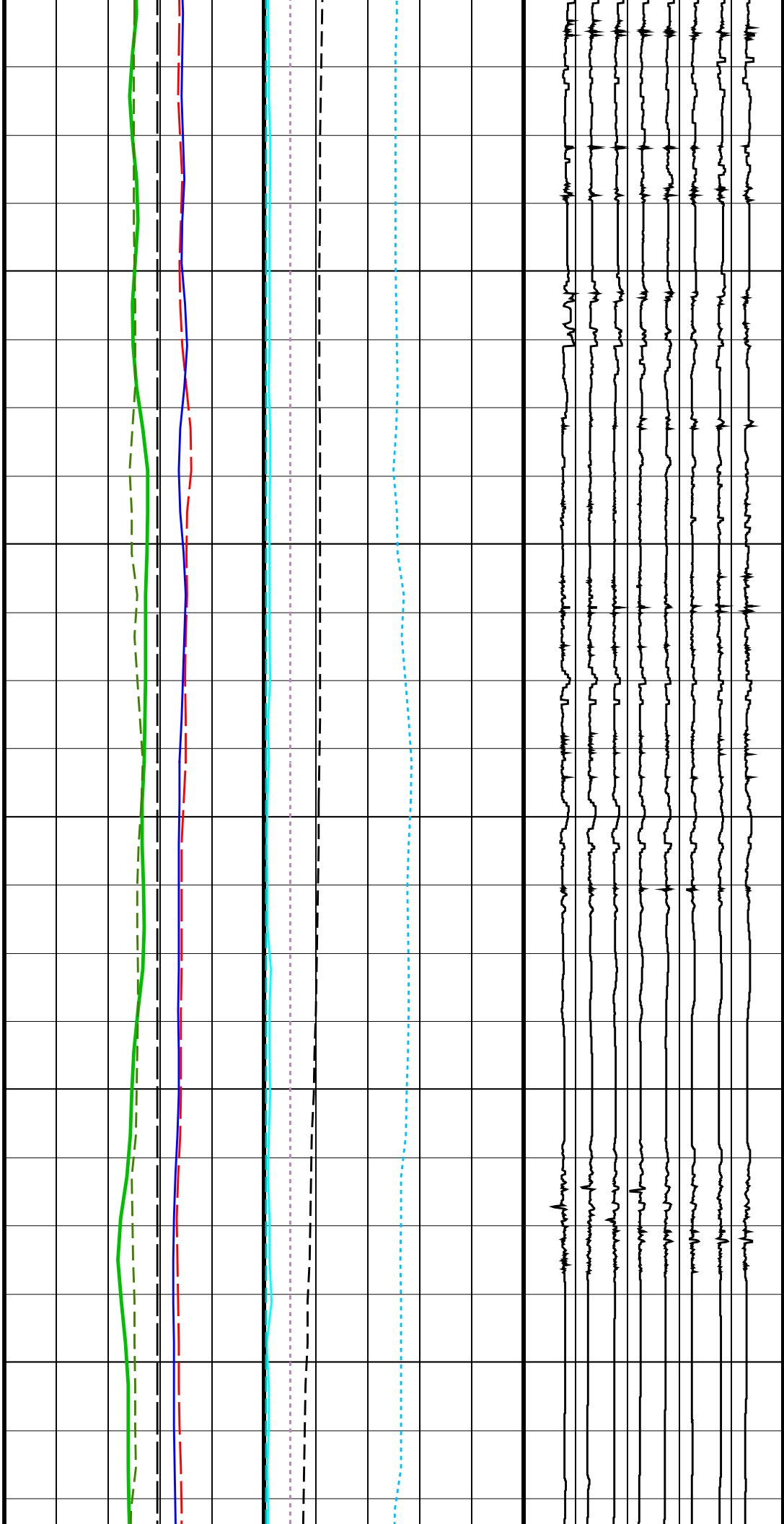

130 SC
131 SC
132 SC
133 SC
134 SC
135 SC

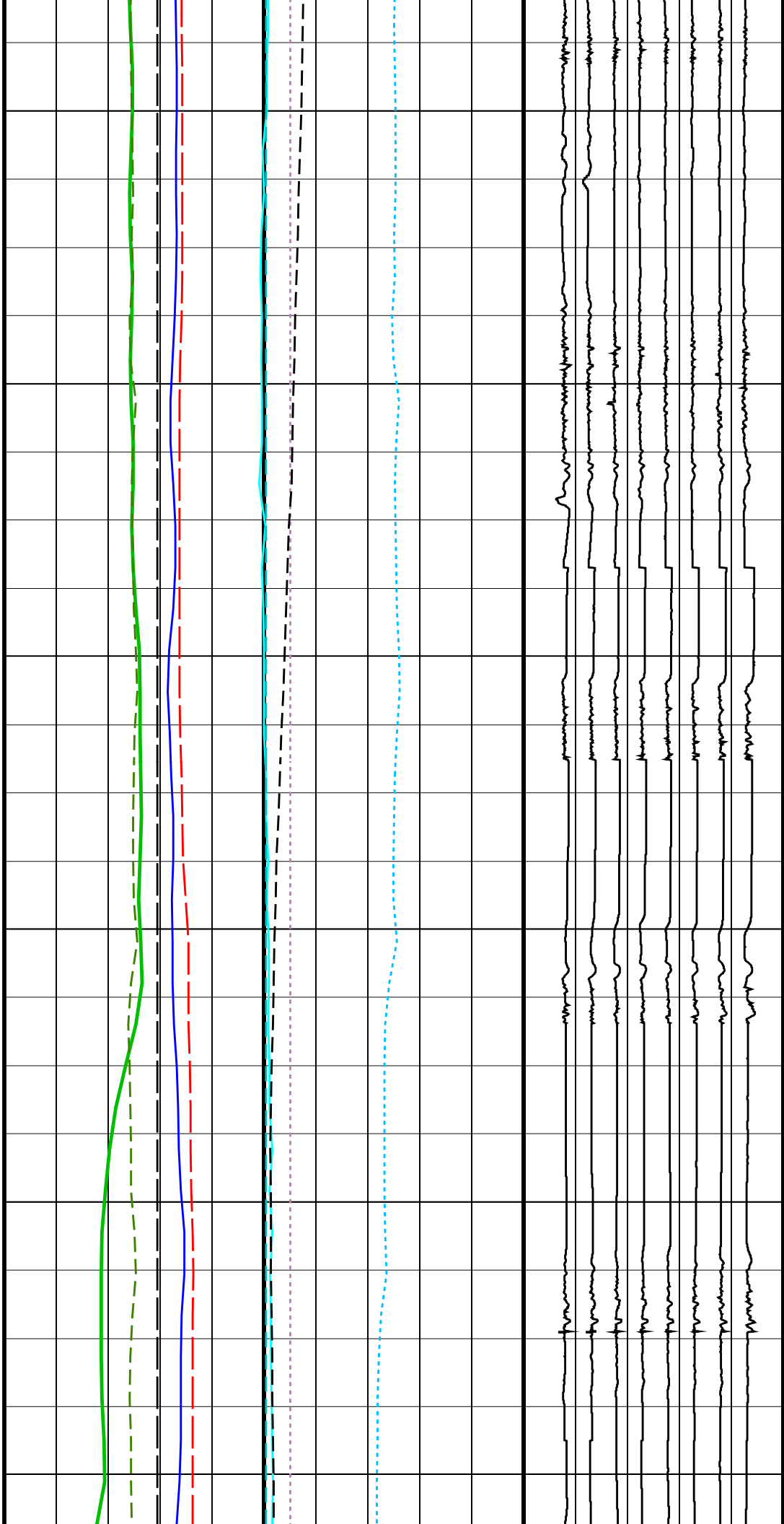

136
SC

137
SC

138
SC

139
SC

140
SC

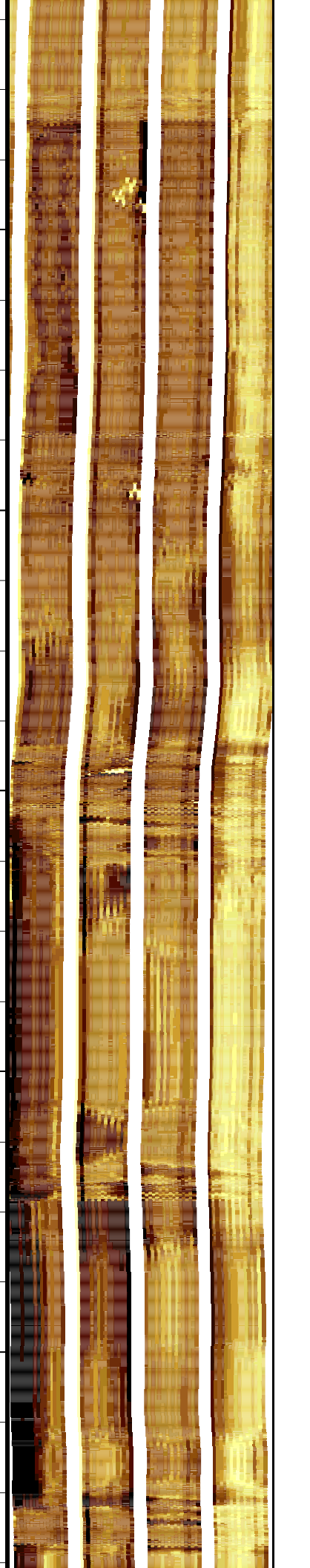
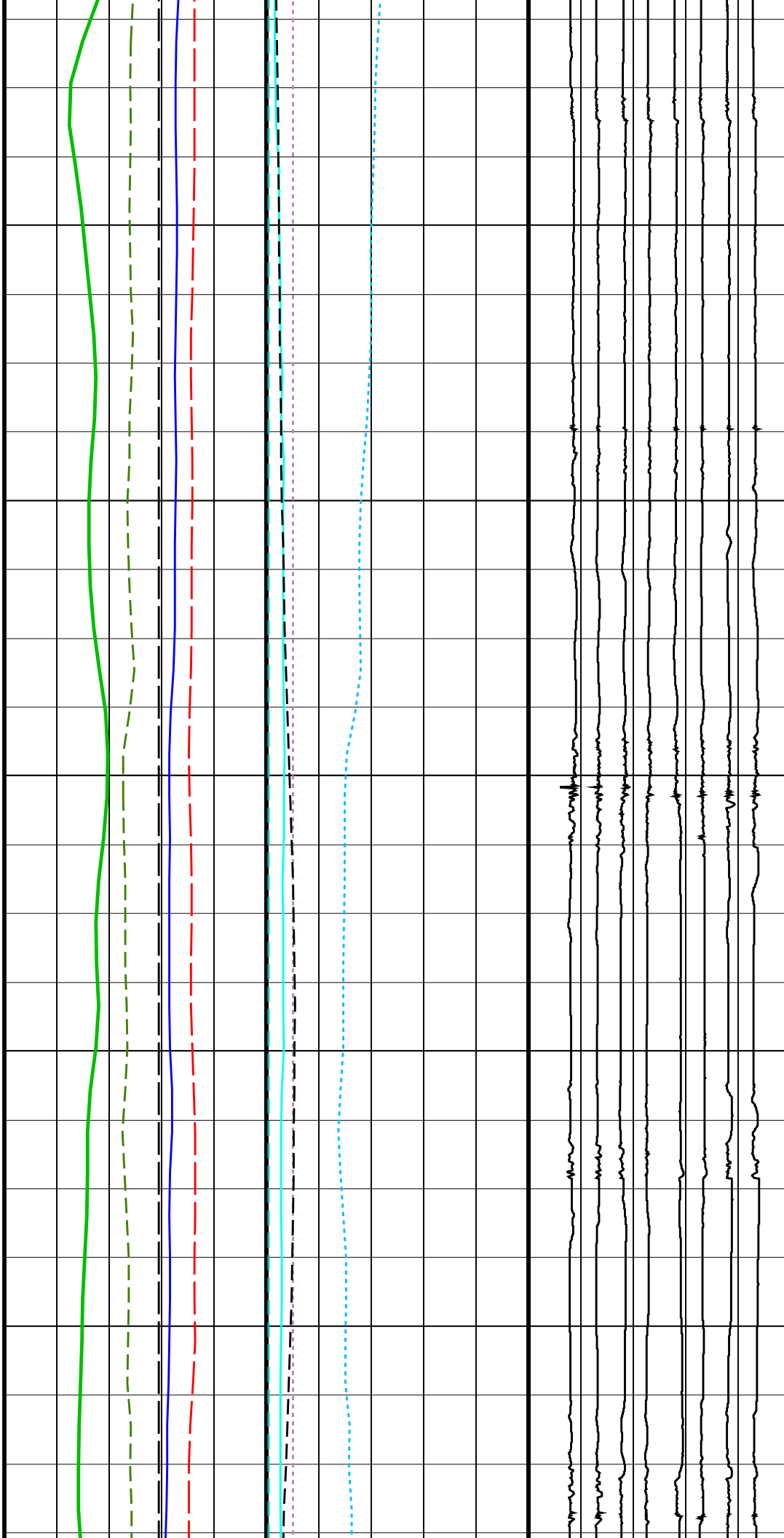

141
SC

142
SC

143
SC

144
SC

145
SC

146
SC

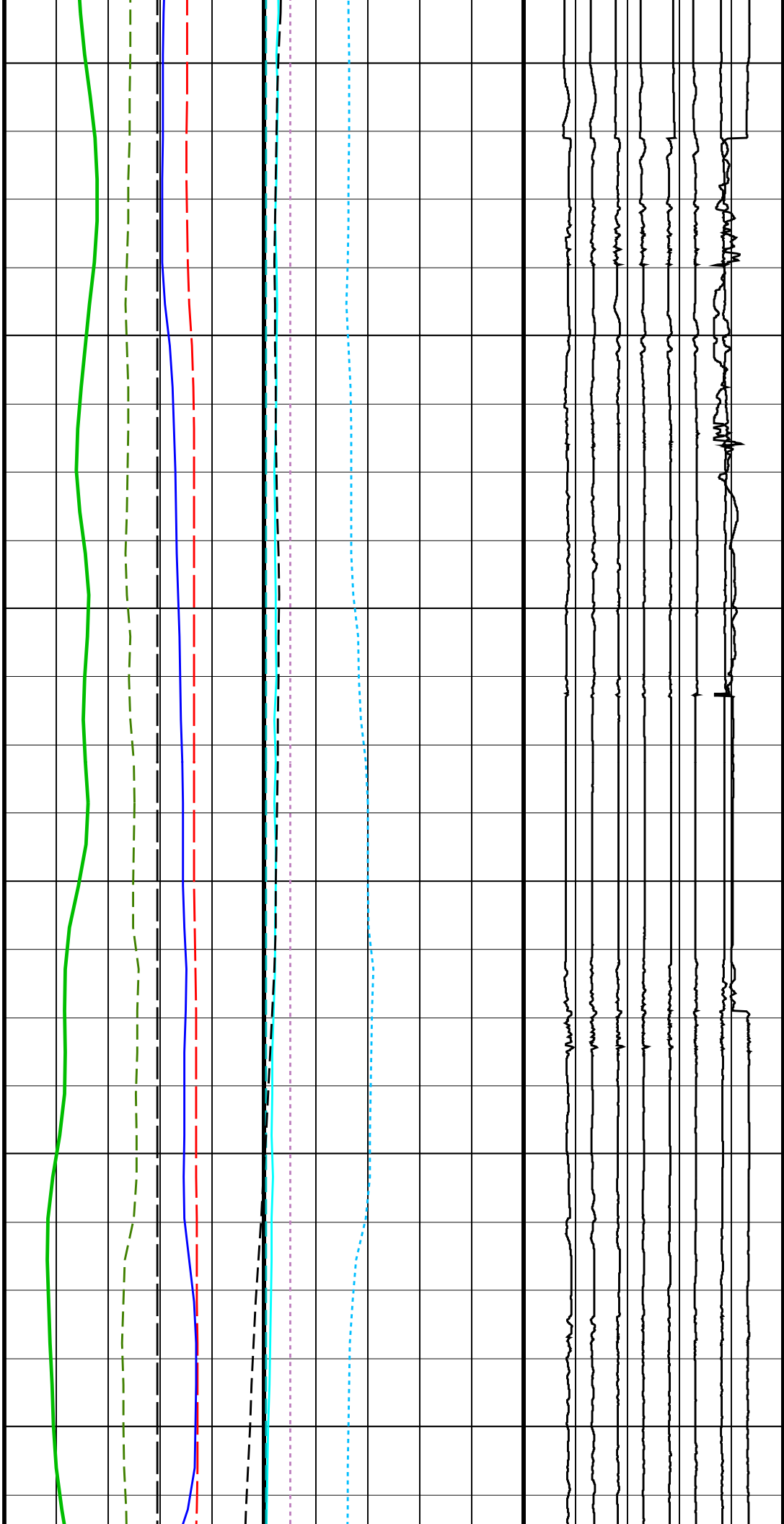

147
SC

148
SC

149
SC

150
SC

151
SC

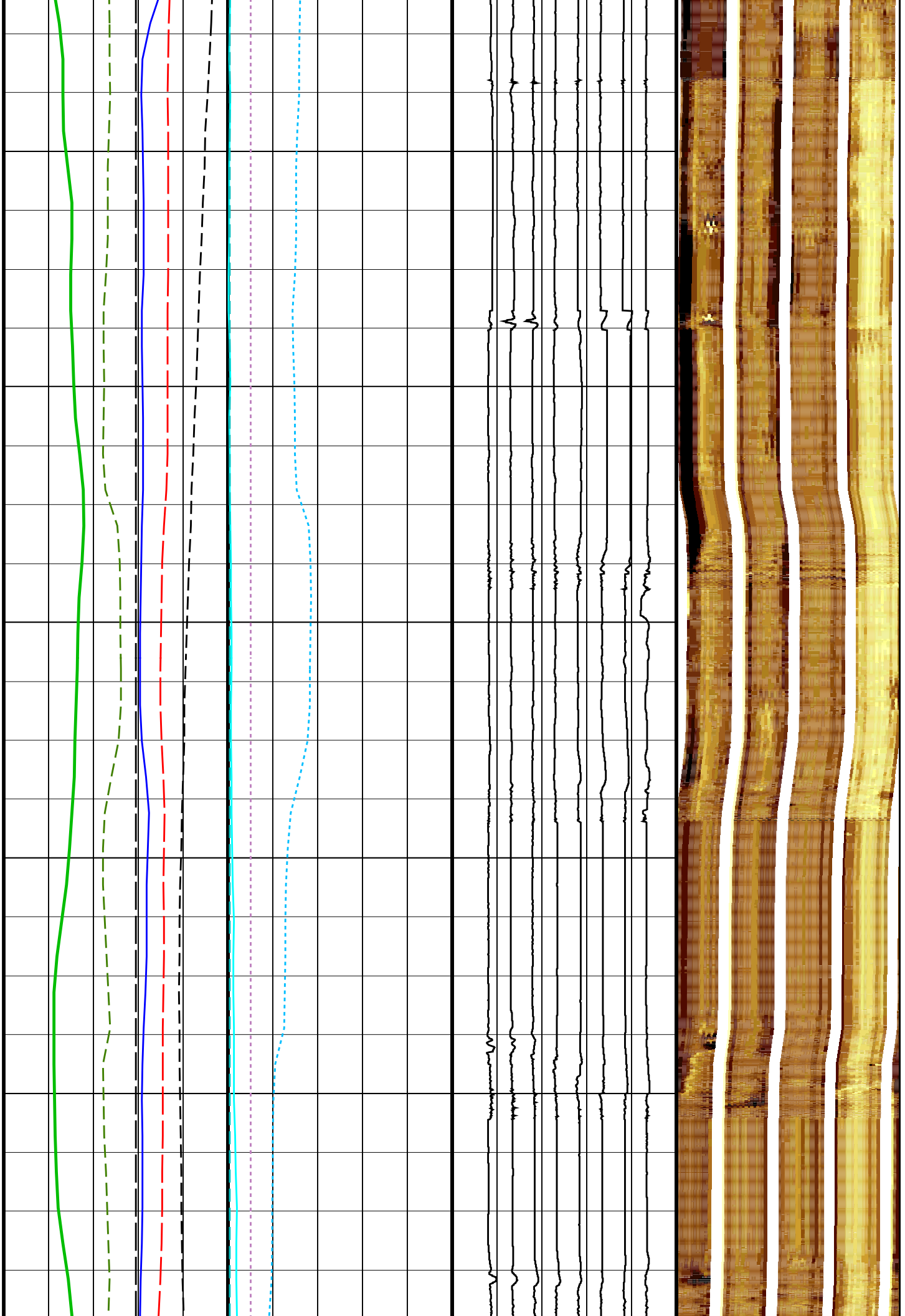

152 SC
153 SC
154 SC
155 SC
156 SC
157 SC

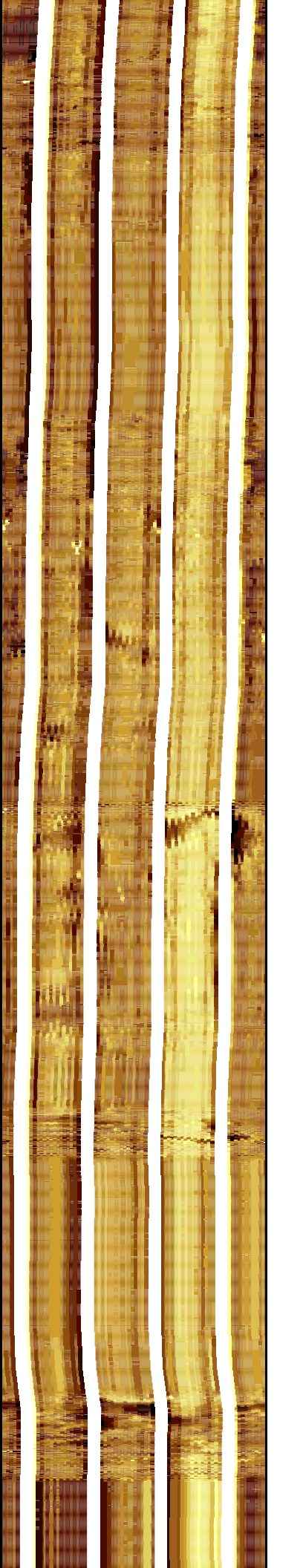
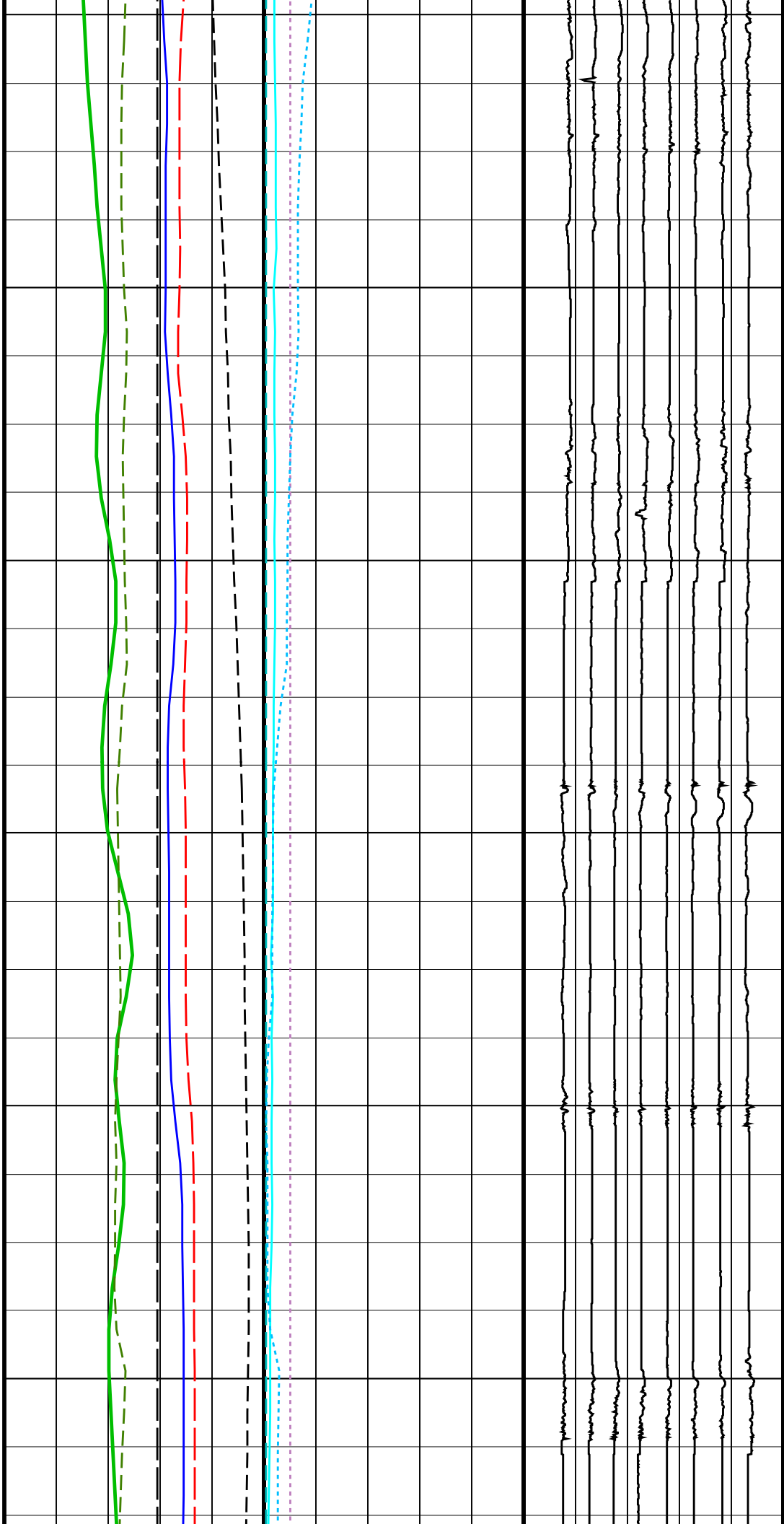

158
SC

159
SC

160
SC

161
SC

162
SC

163
SC

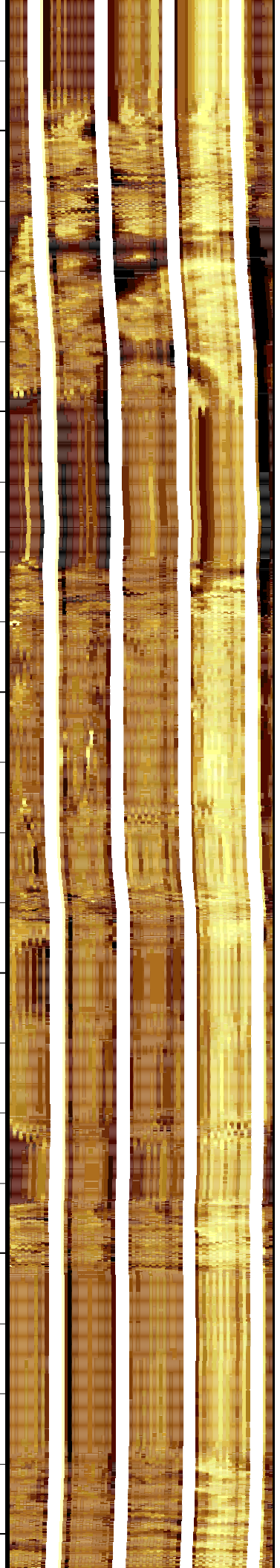
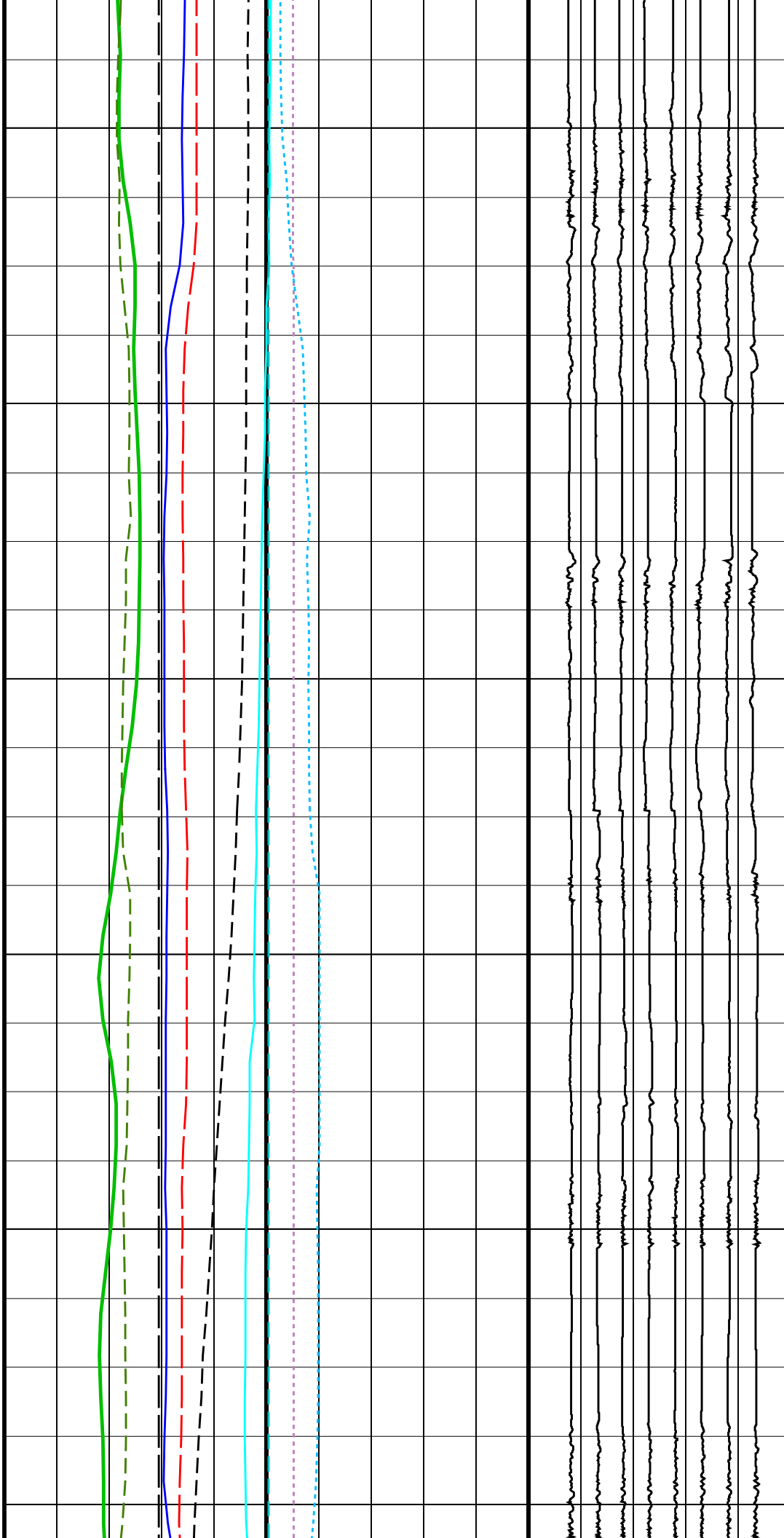

164
SC

165
SC

166
SC

167
SC

168
SC

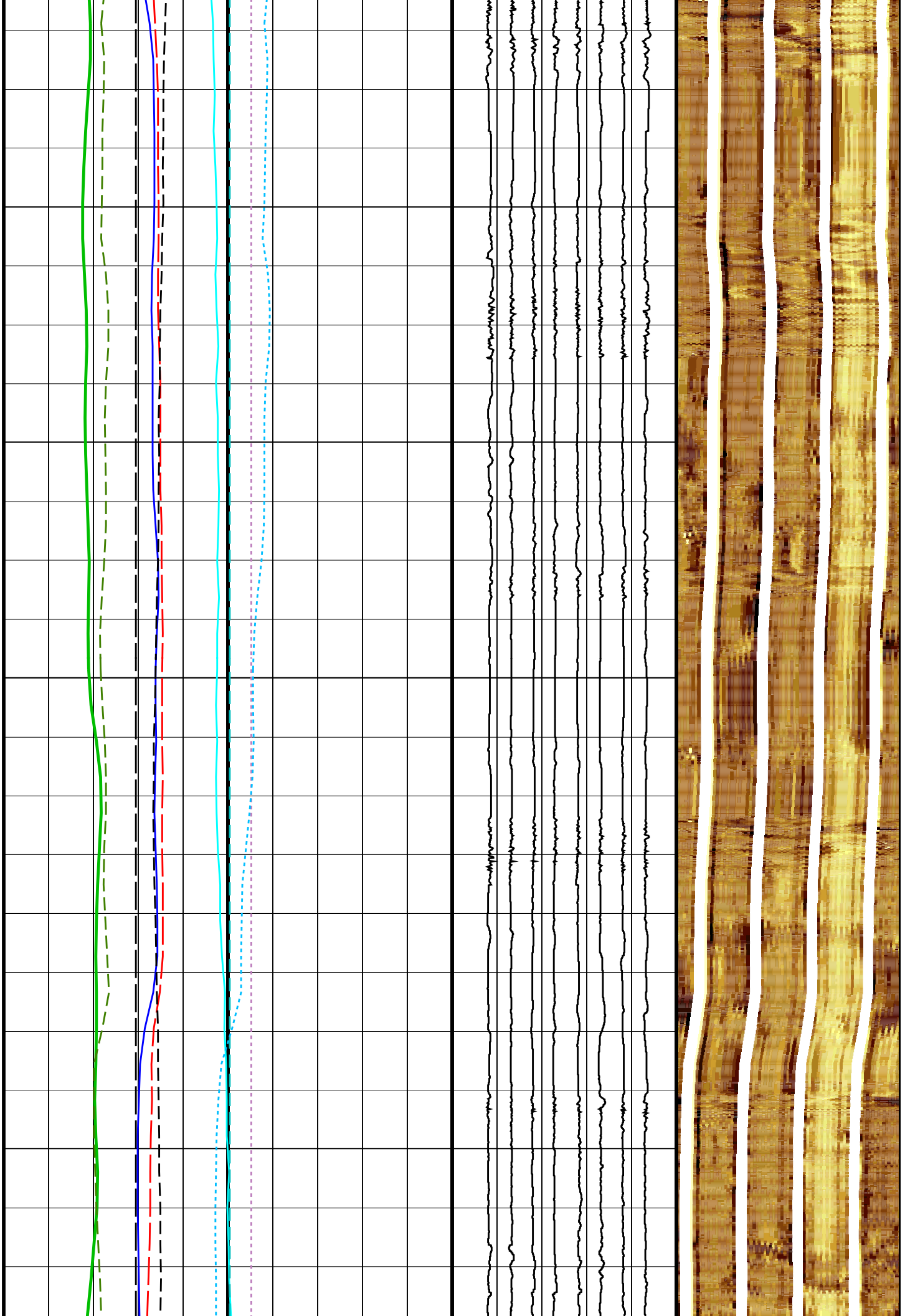

169 SC
170 SC
171 SC
172 SC
173 SC
174 SC

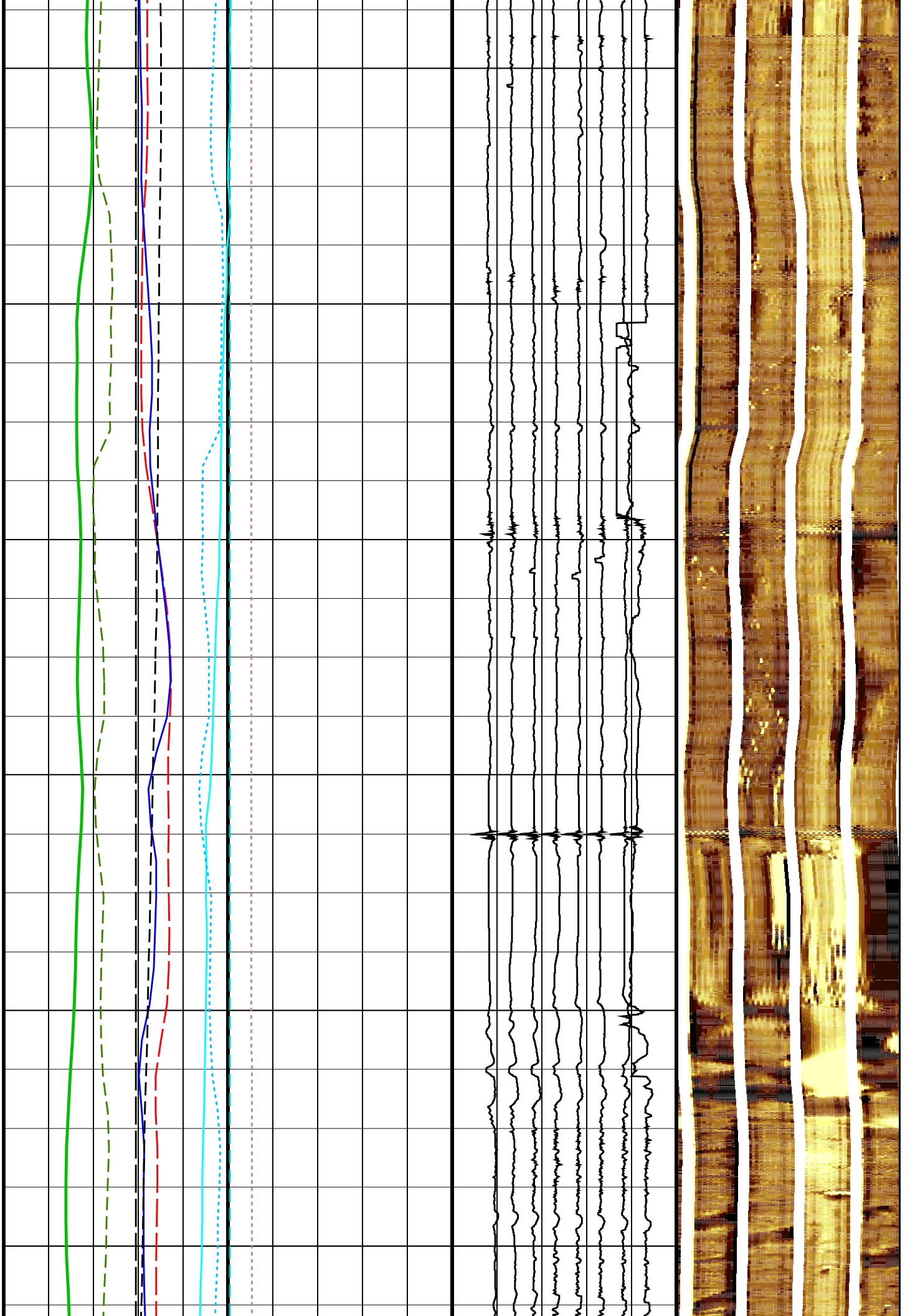

175
SC

176
SC

177
SC

178
SC

179
SC

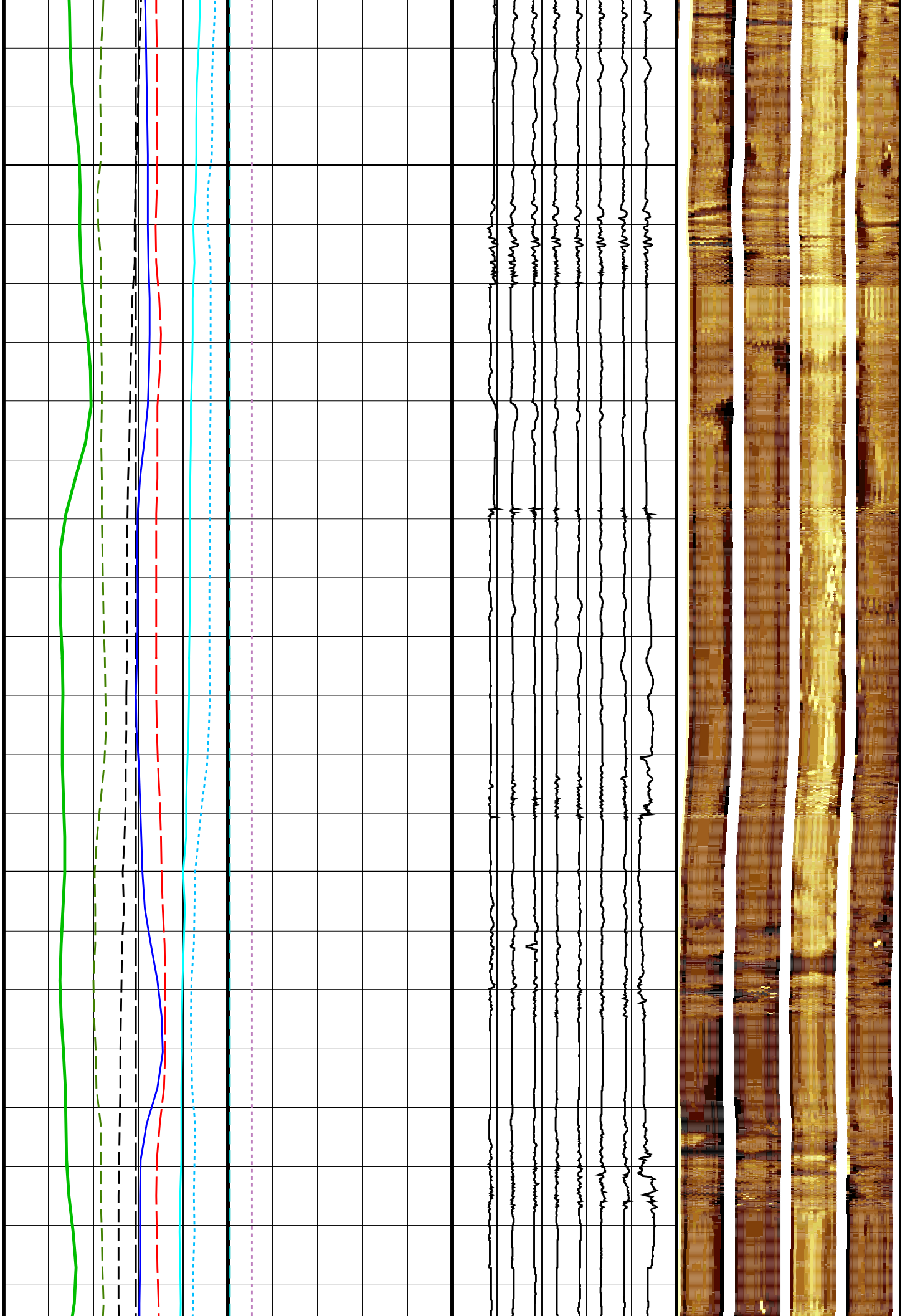

180 SC
181 SC
182 SC
183 SC
184 SC
185 SC

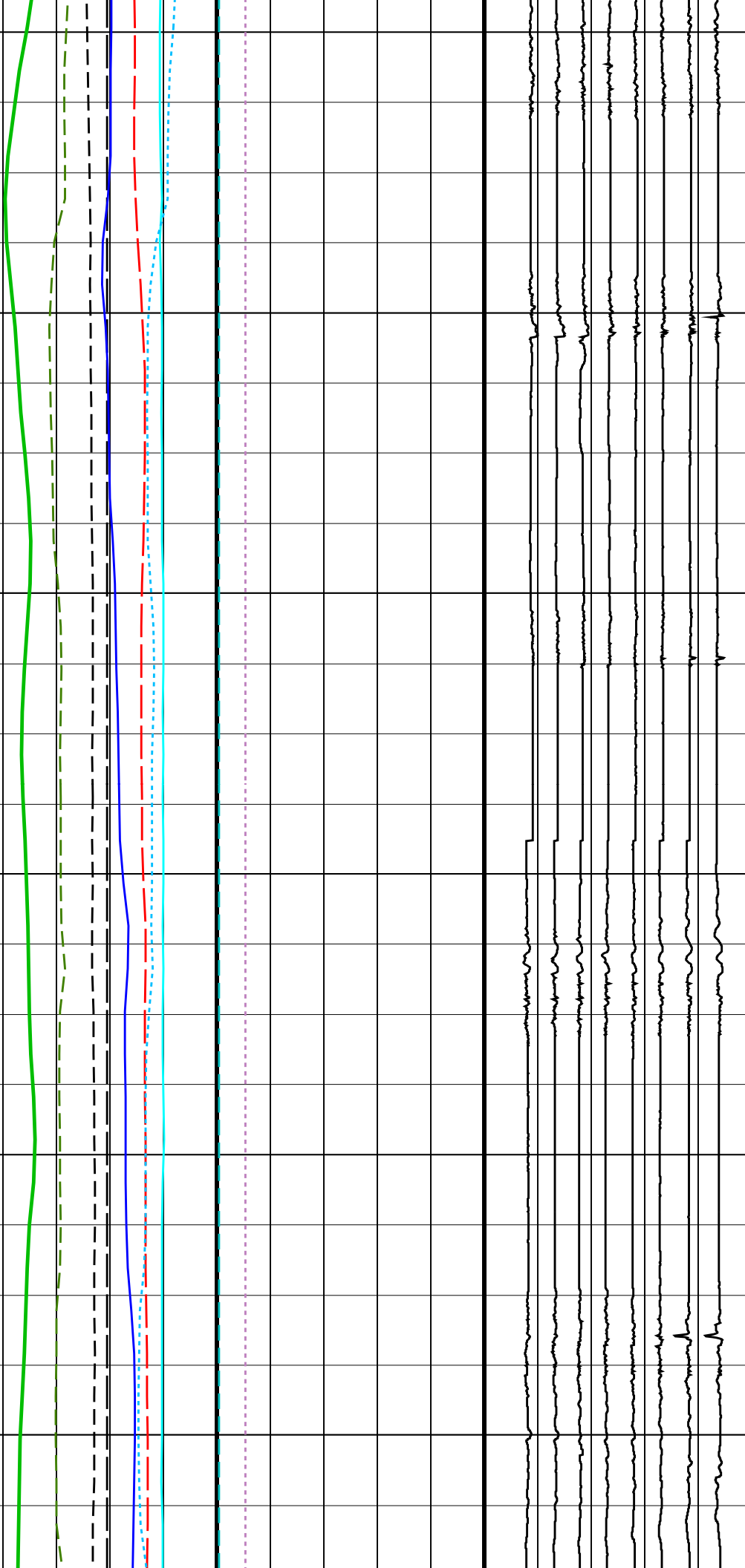

186
SC

187
SC

188
SC

189
SC

190
SC

191
SC

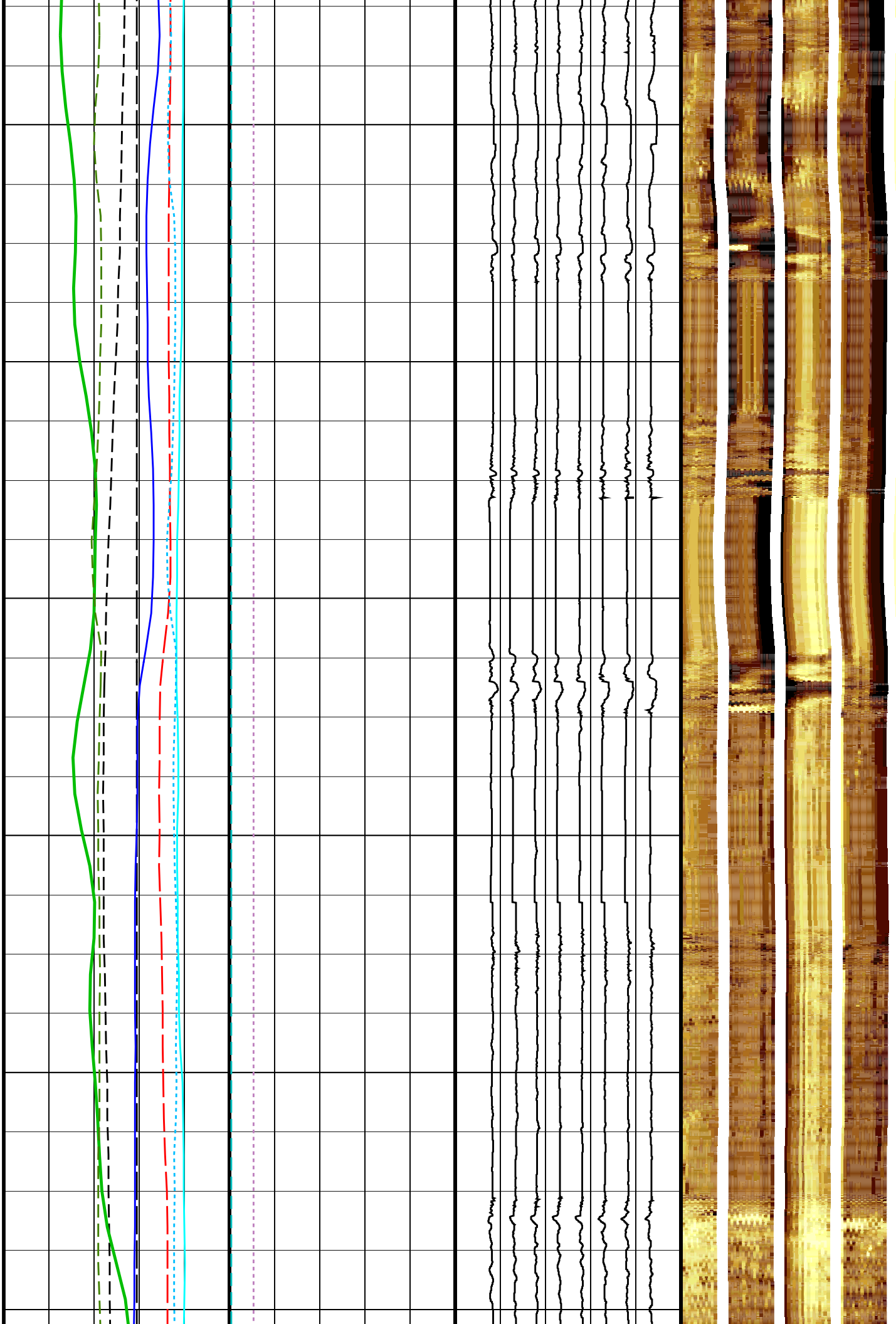

192
SC

193
SC

194
SC

195
SC

196
SC

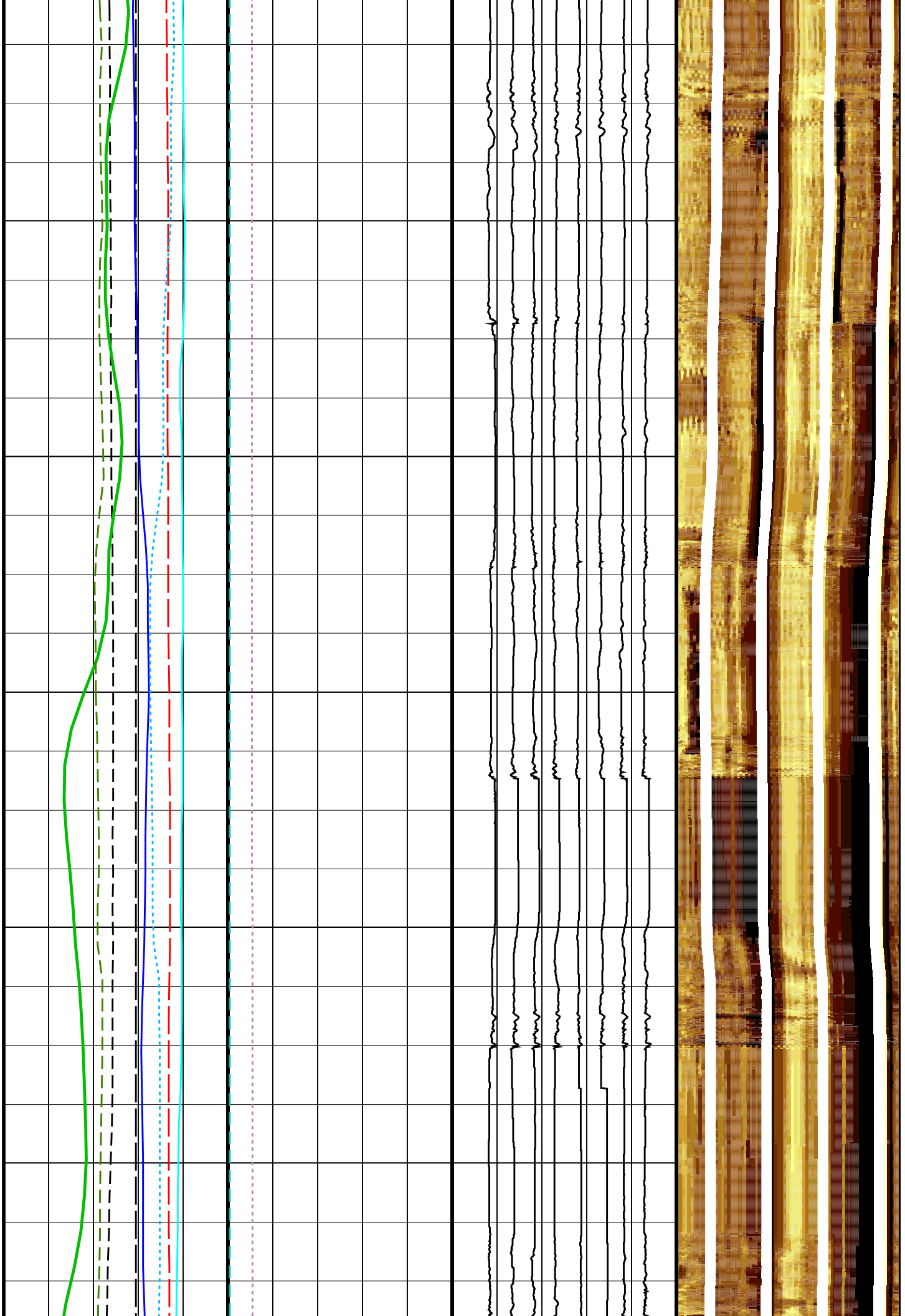

197 SC
198 SC
199 SC
200 SC
201 SC
202 SC

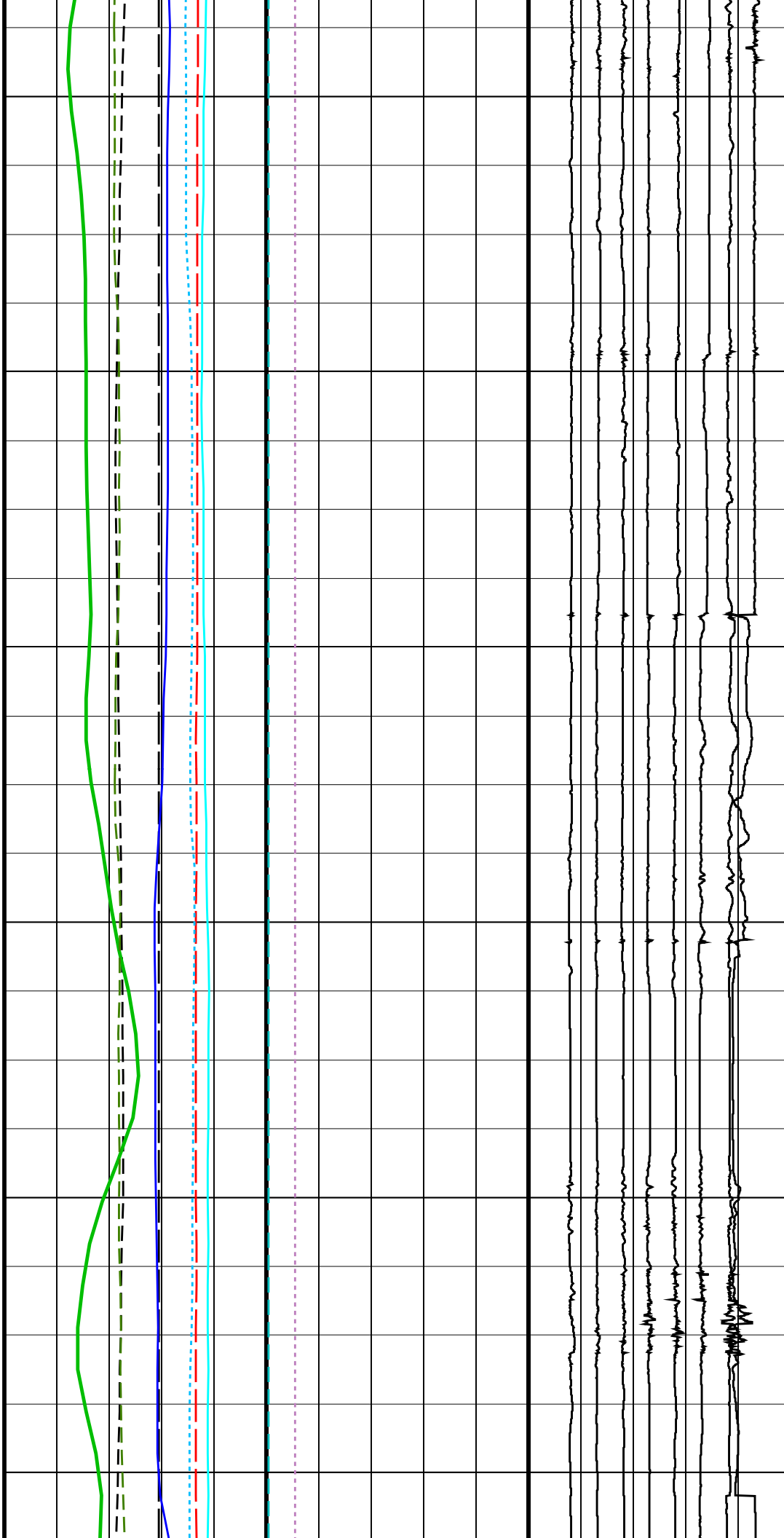

203
SC

204
SC

205
SC

206
SC

207
SC

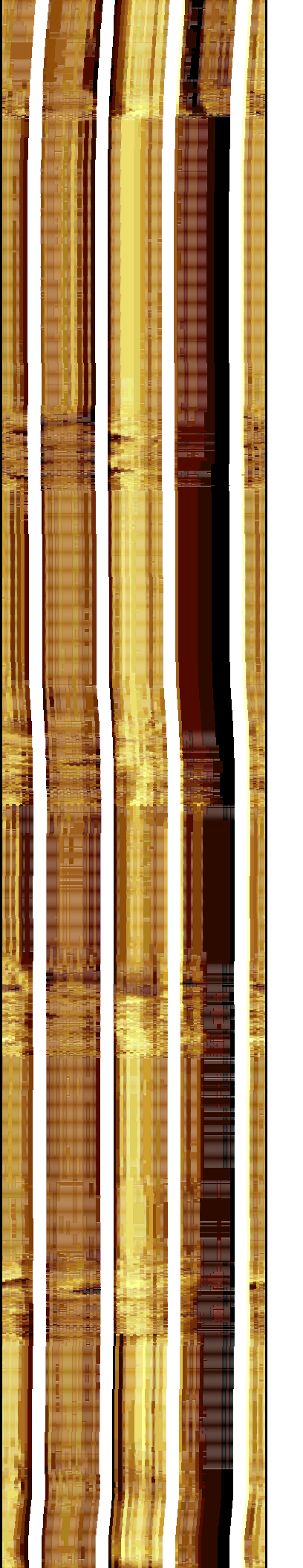
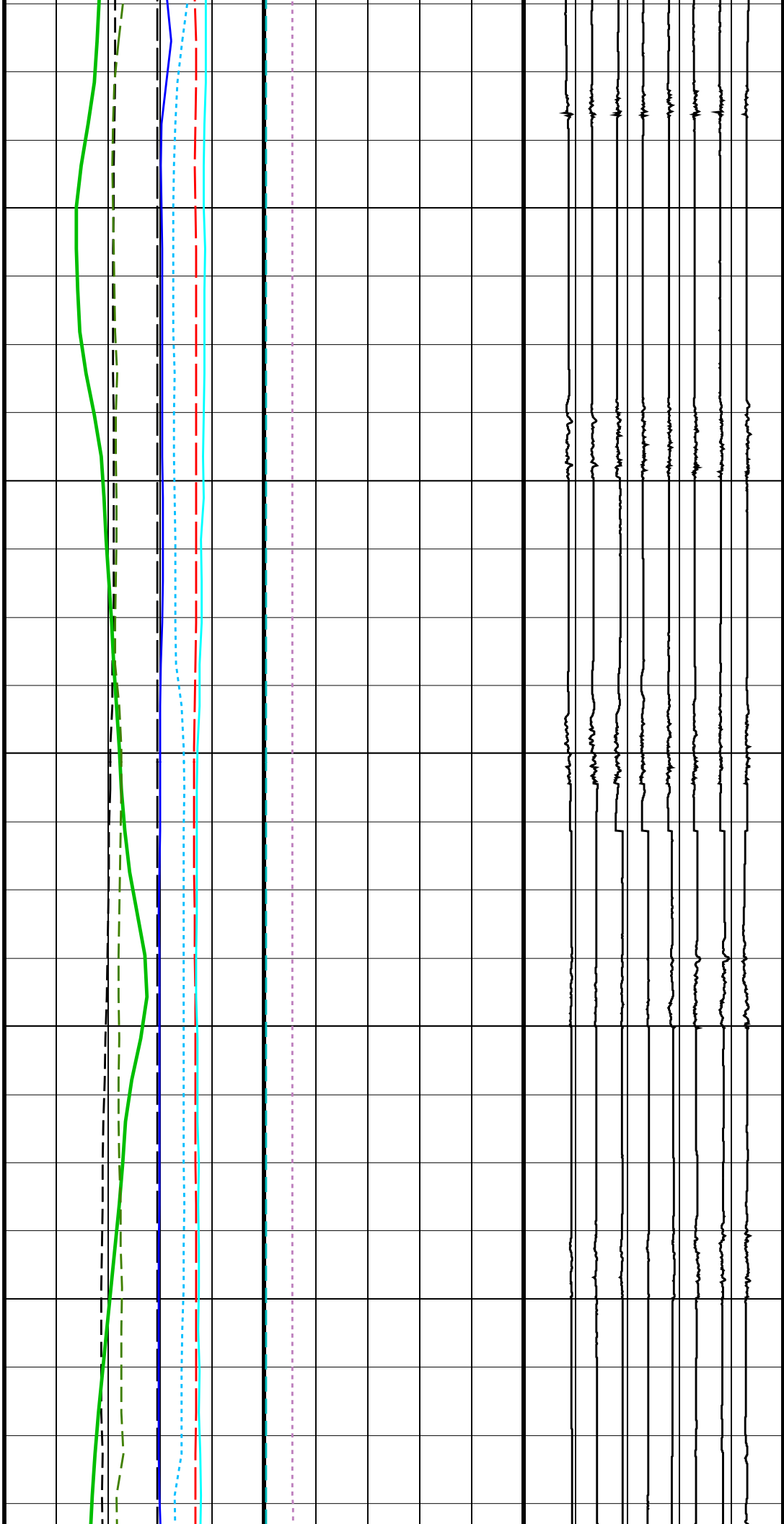

208
SC

209
SC

210
SC

211
SC

212
SC

213
SC

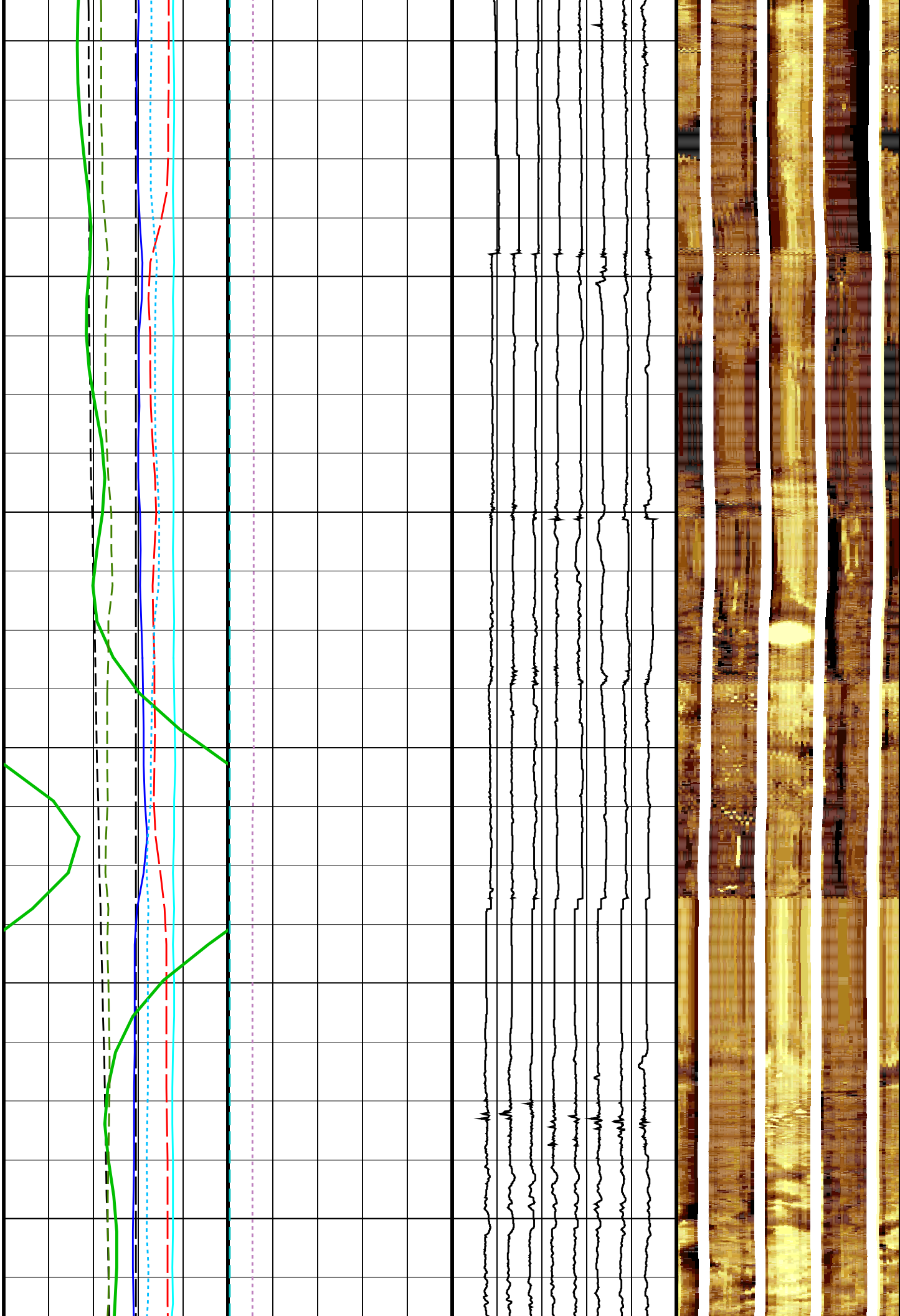

214
SC

215
SC

216
SC

217
SC

218
SC

219

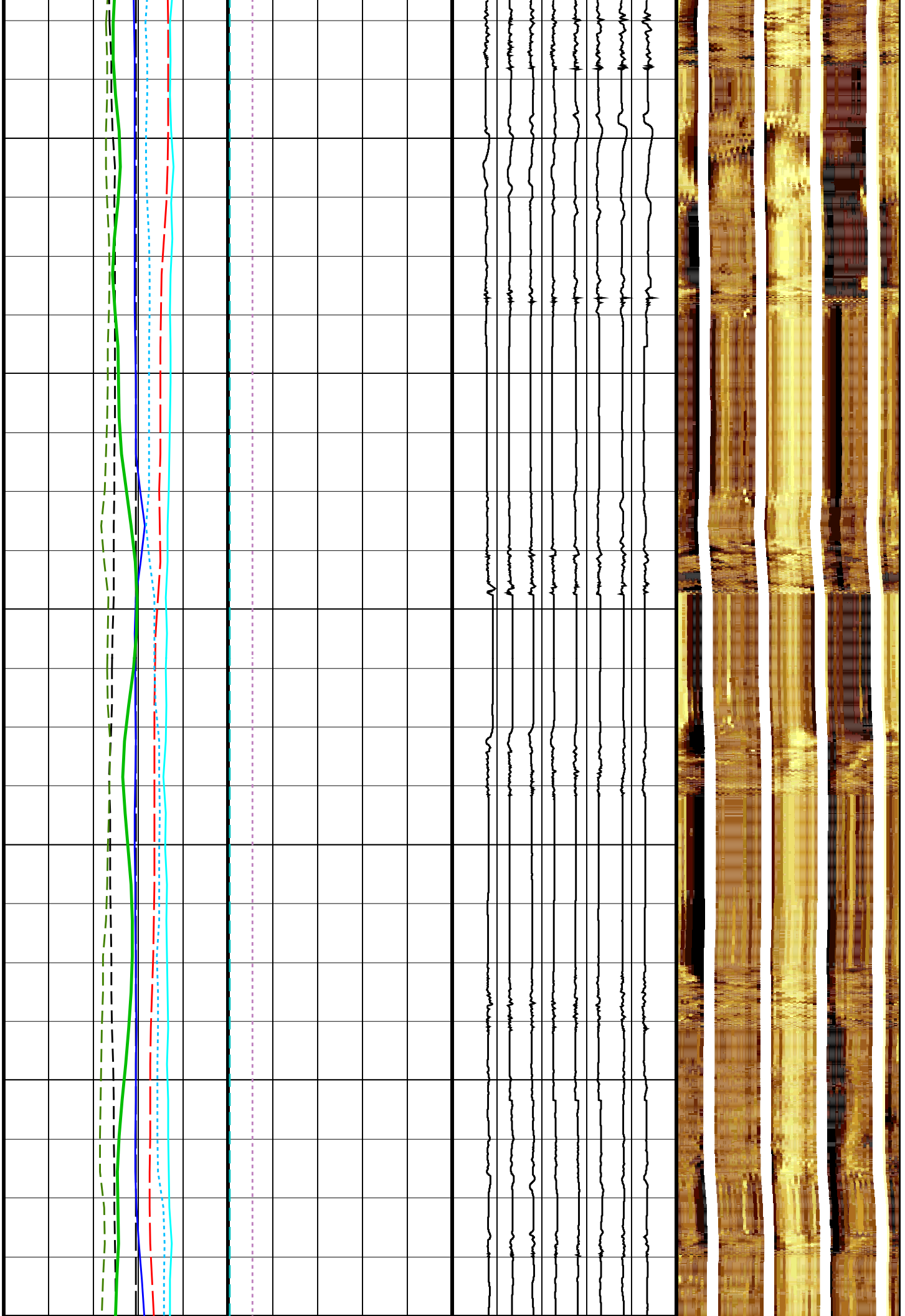

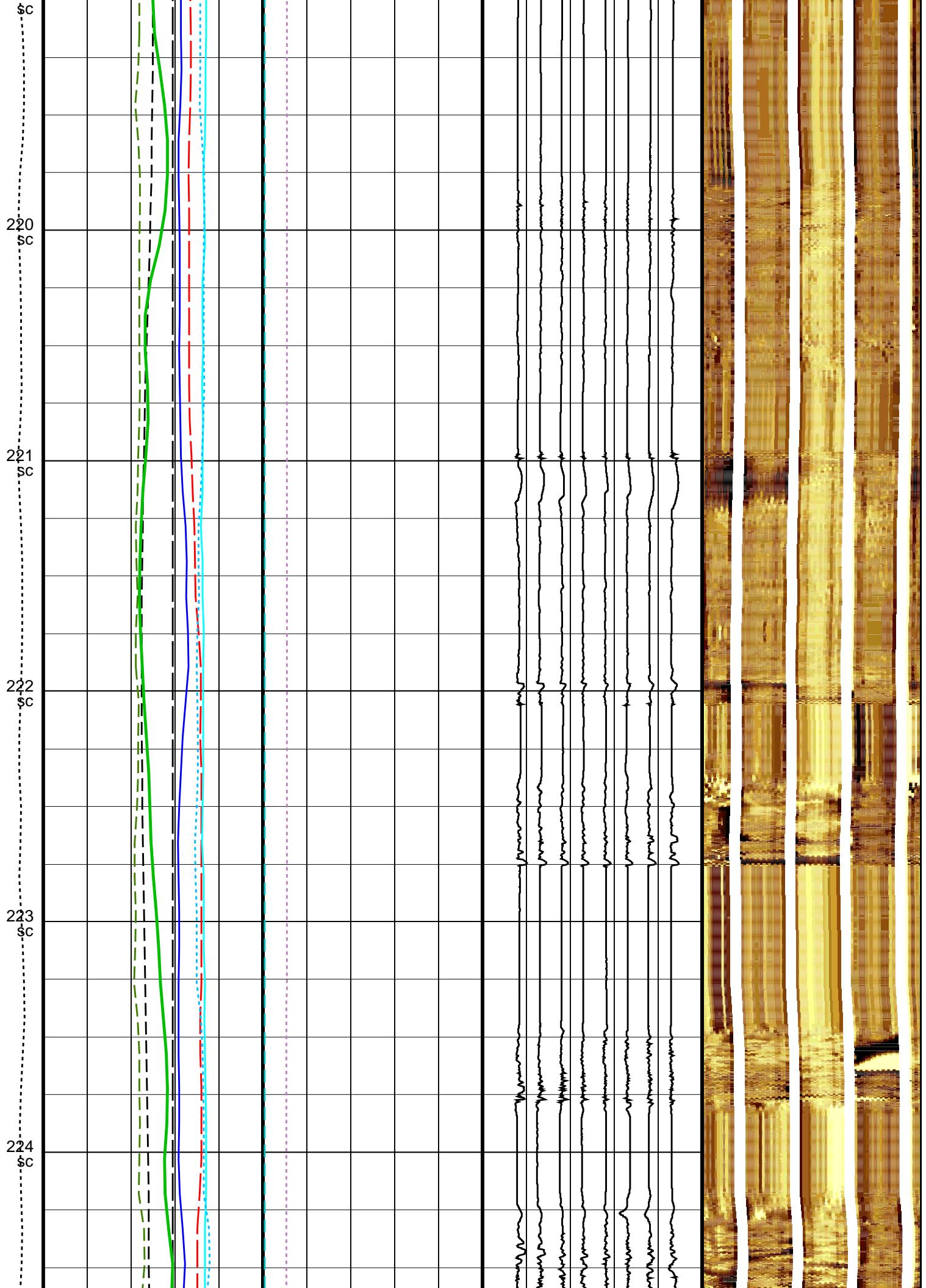

225 SC
226 SC
227 SC
228 SC
229 SC
230 SC

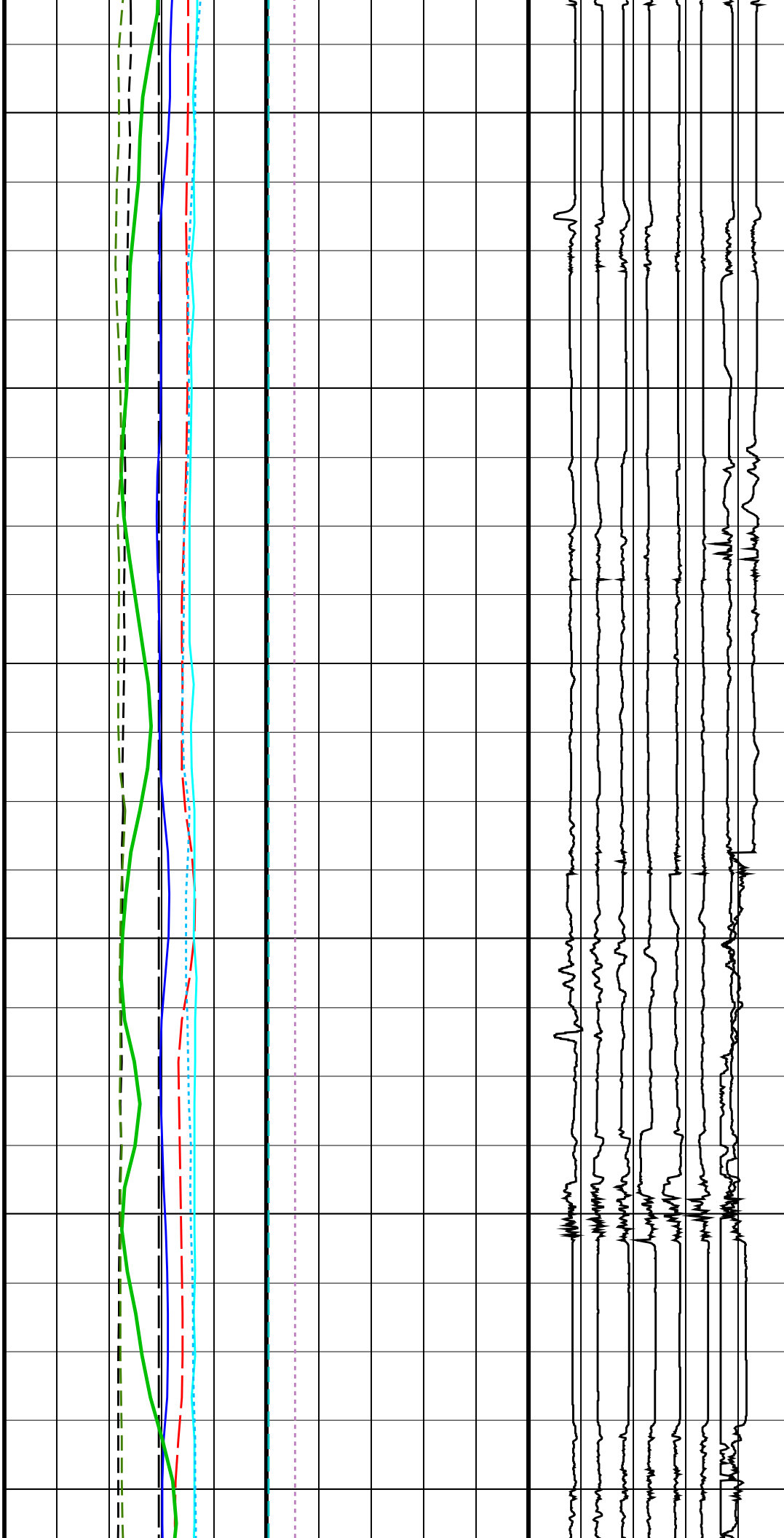

231
SC

232
SC

233
SC

234
SC

235
SC

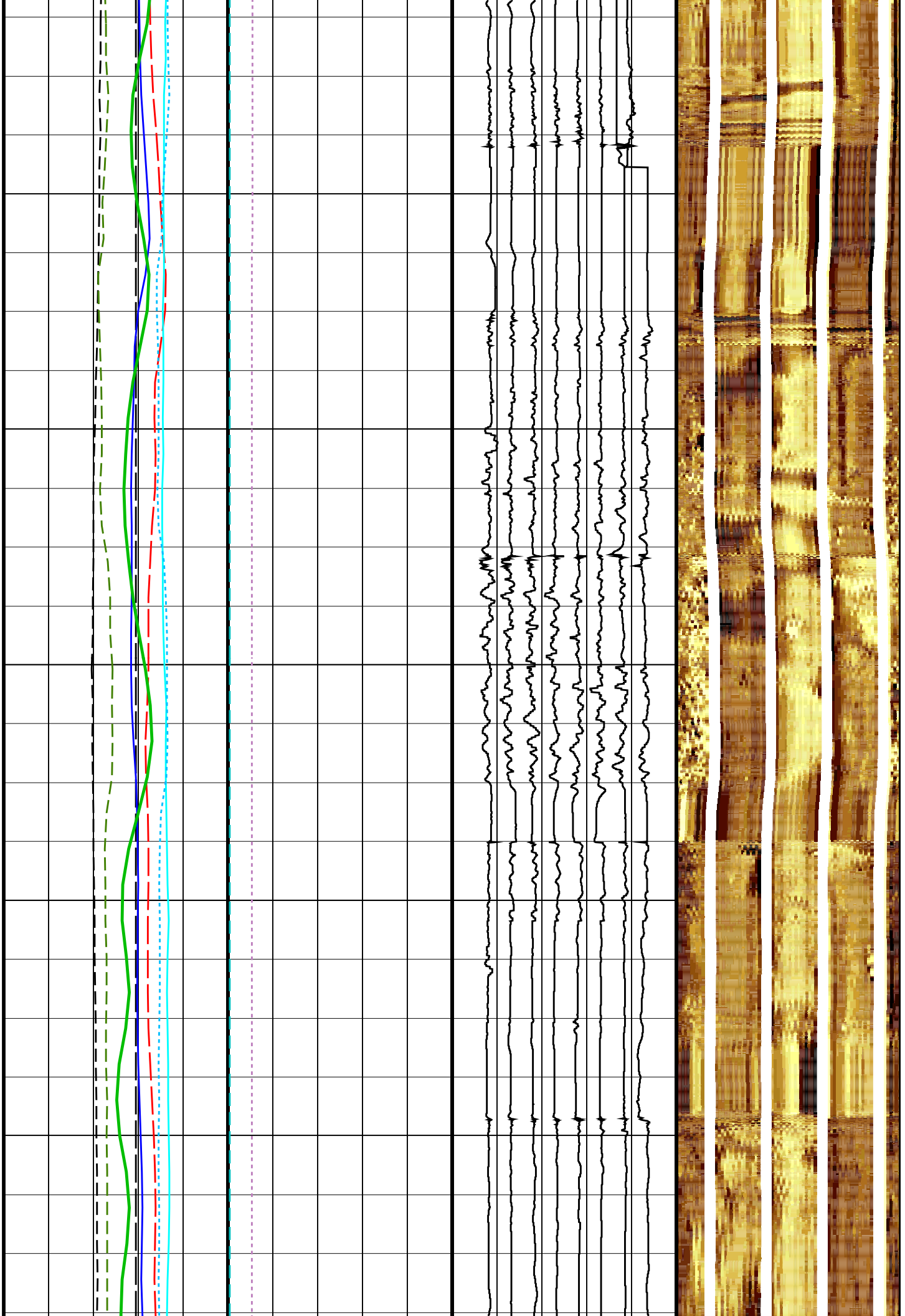

236
SC

237
SC

238
SC

239
SC

240
SC

241
SC

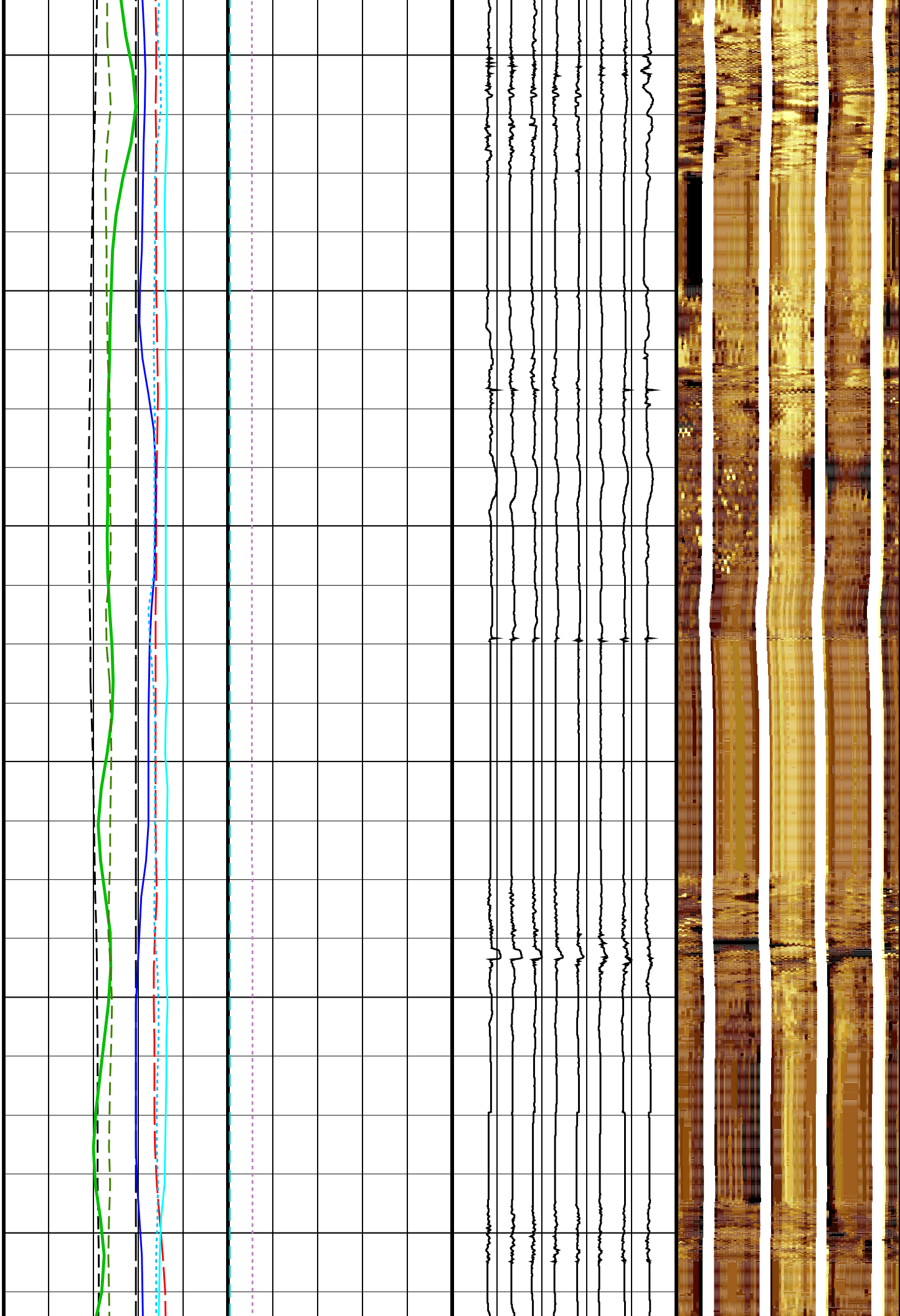

242
SC

243
SC

244
SC

245
SC

246
SC

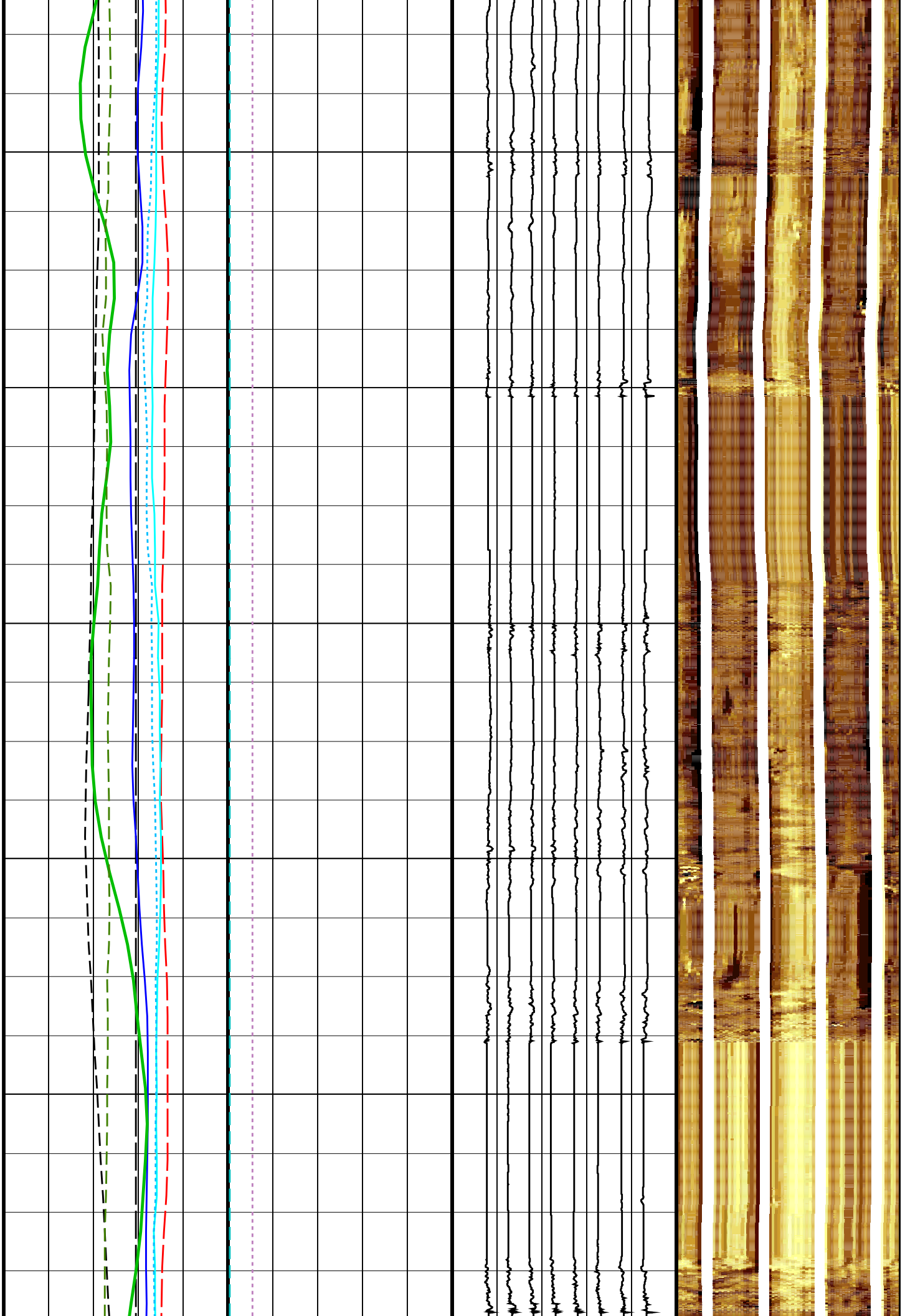

247
SC

248
SC

249
SC

250
SC

251
SC

252
SC

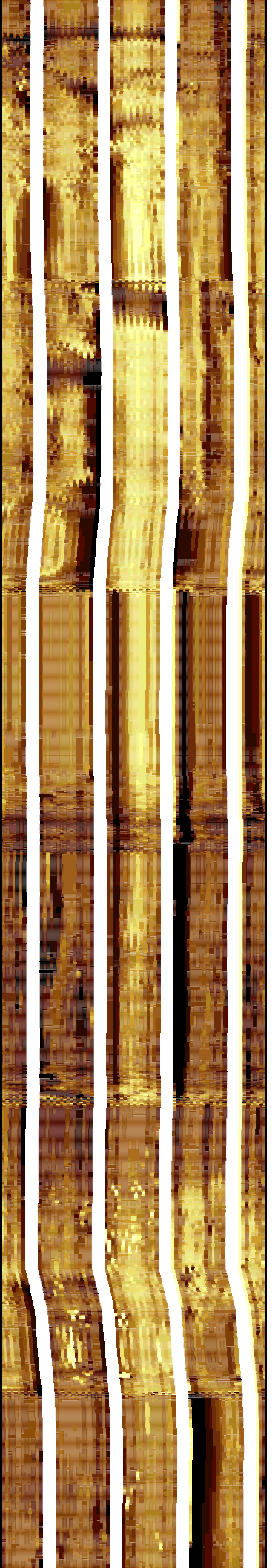
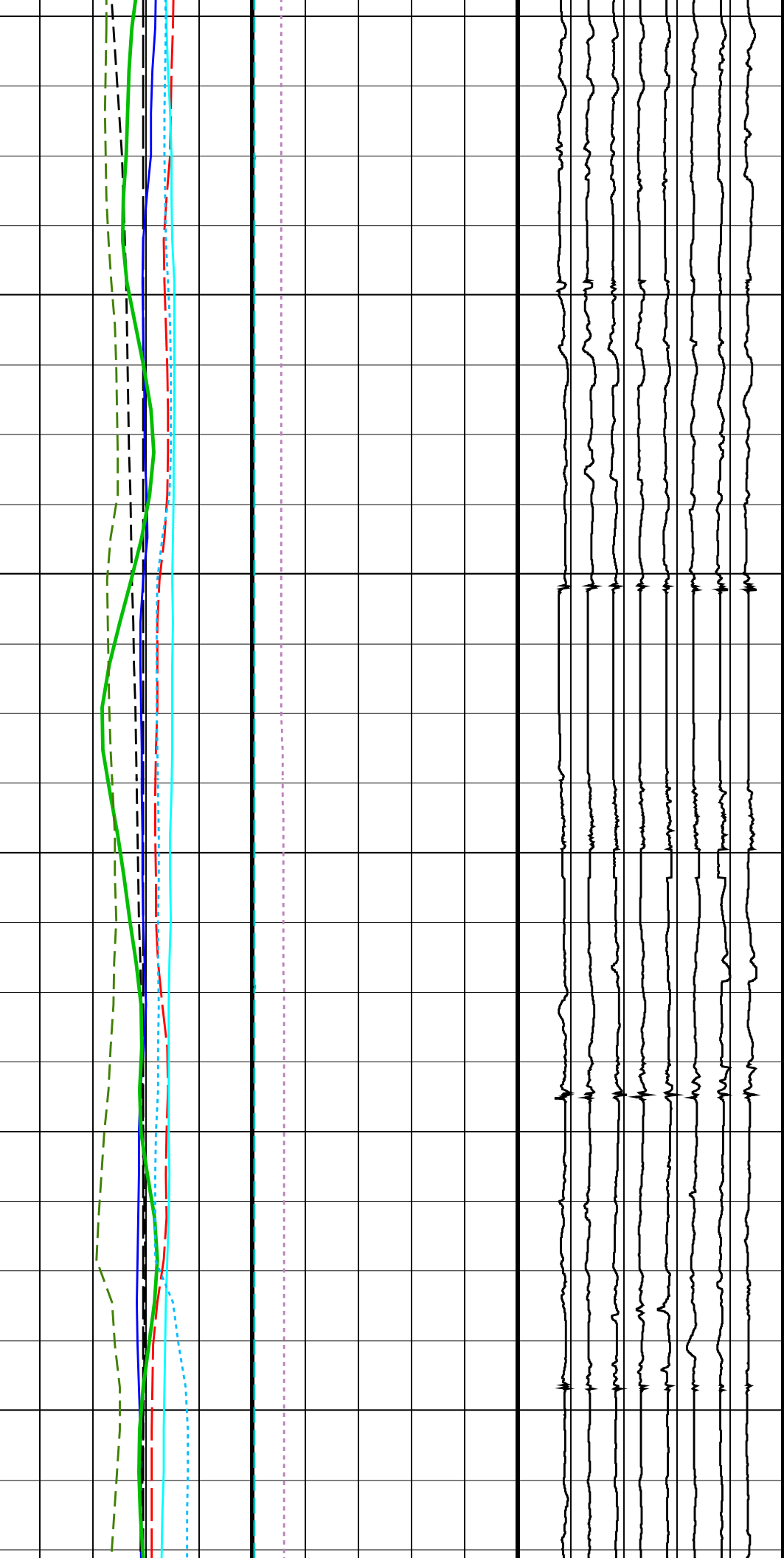

253 SC
254 SC
255 SC
256 SC
257 SC
258 SC

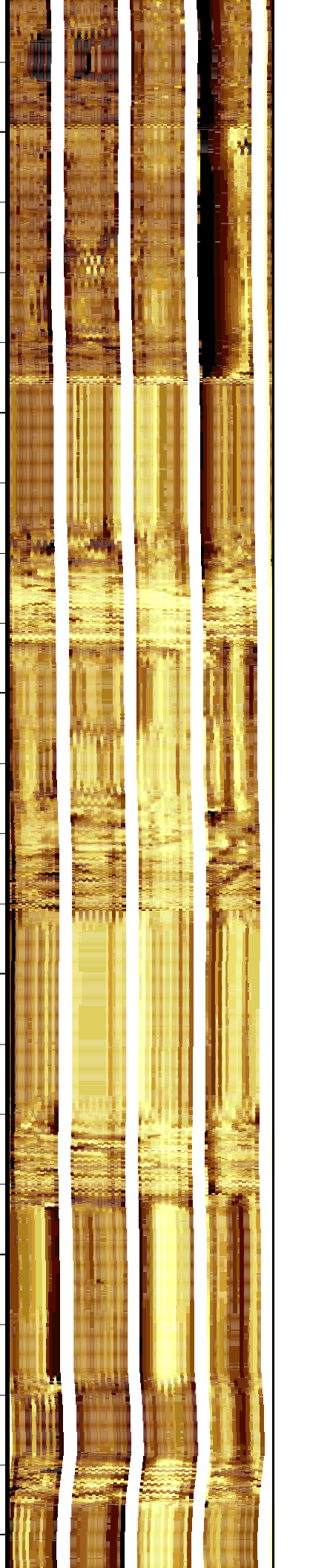
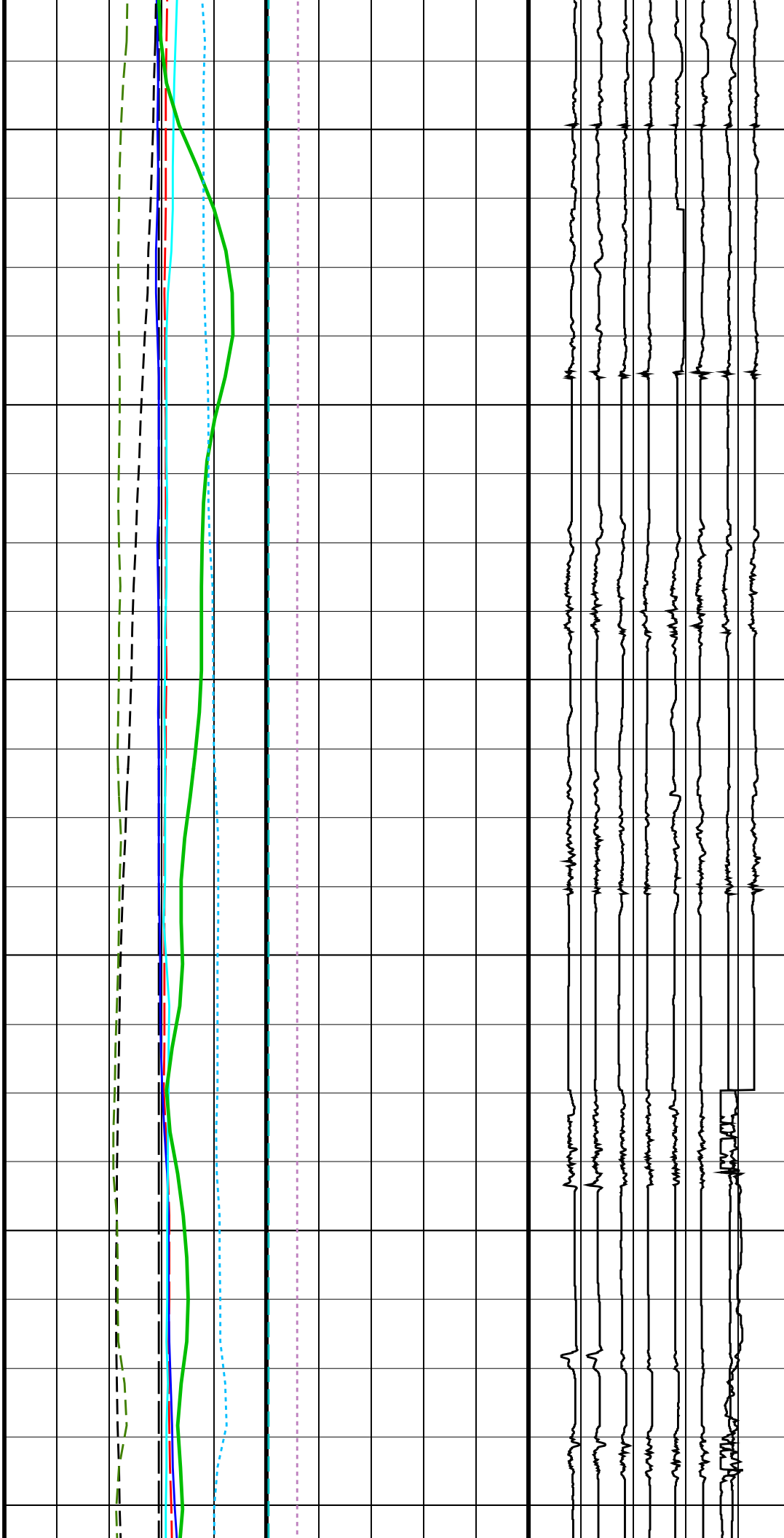

259
SC

260
SC

261
SC

262
SC

263
SC

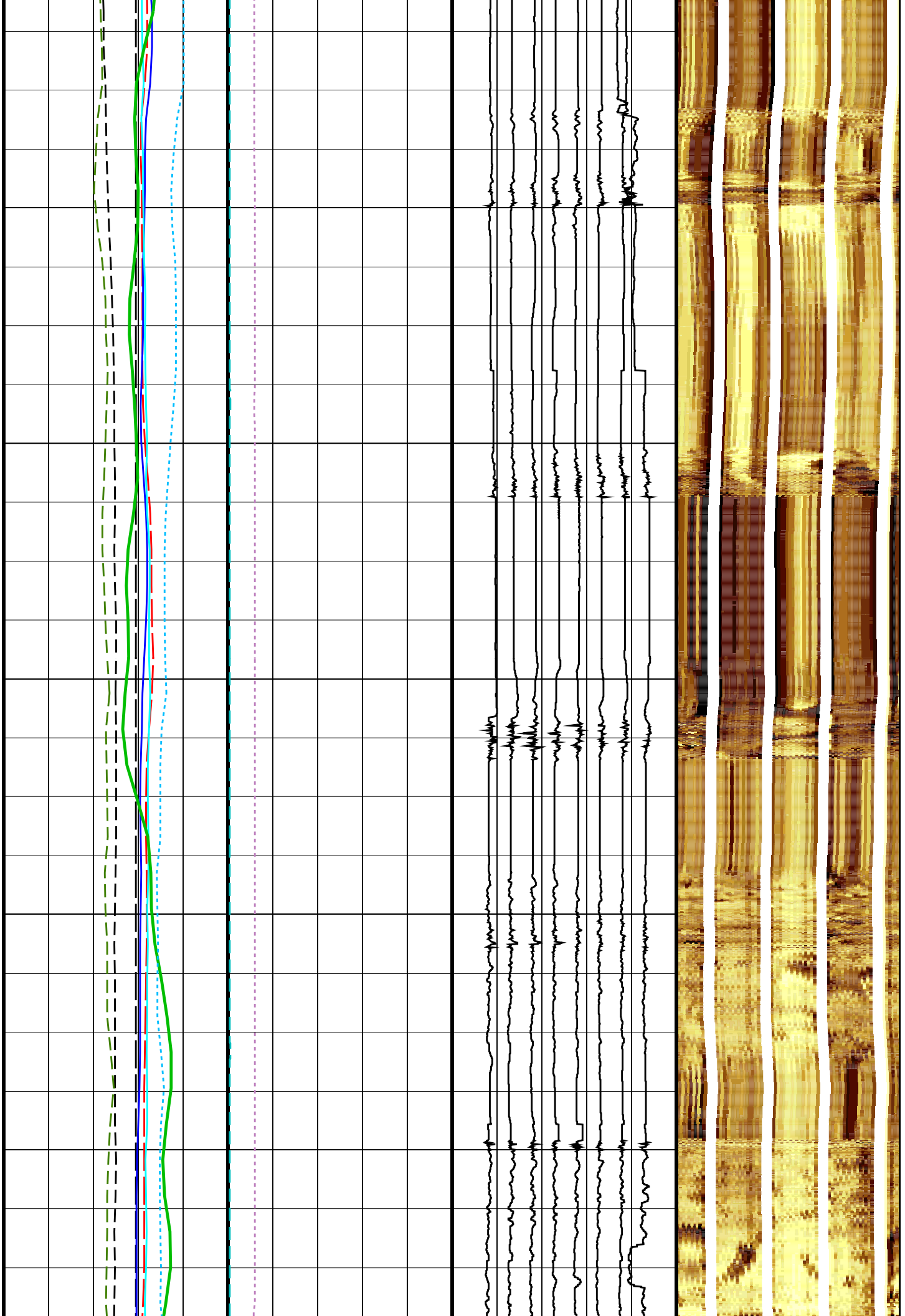

264
SC

265
SC

266
SC

267
SC

268
SC

269
SC

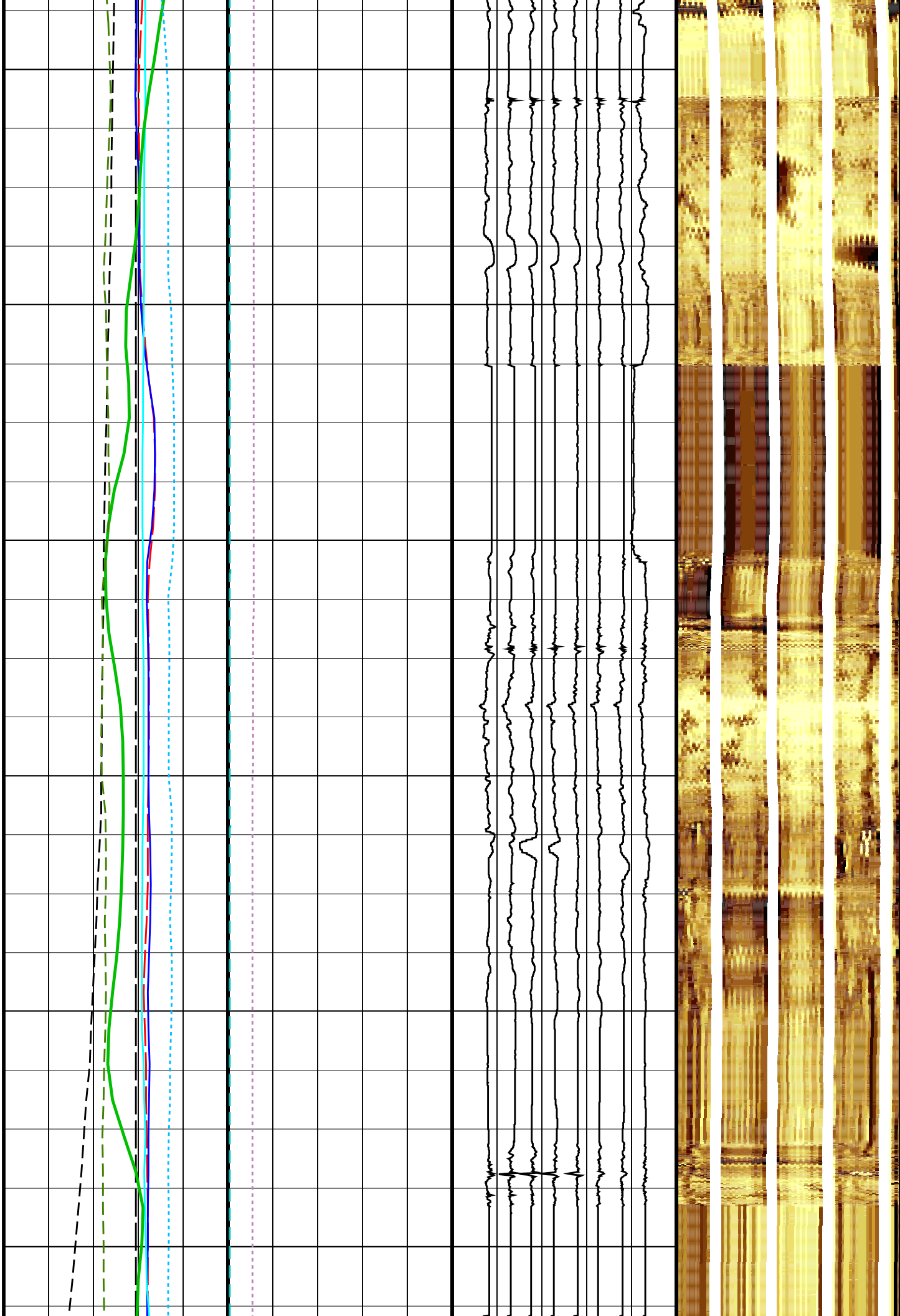

270
SC

271
SC

272
SC

273
SC

274
SC

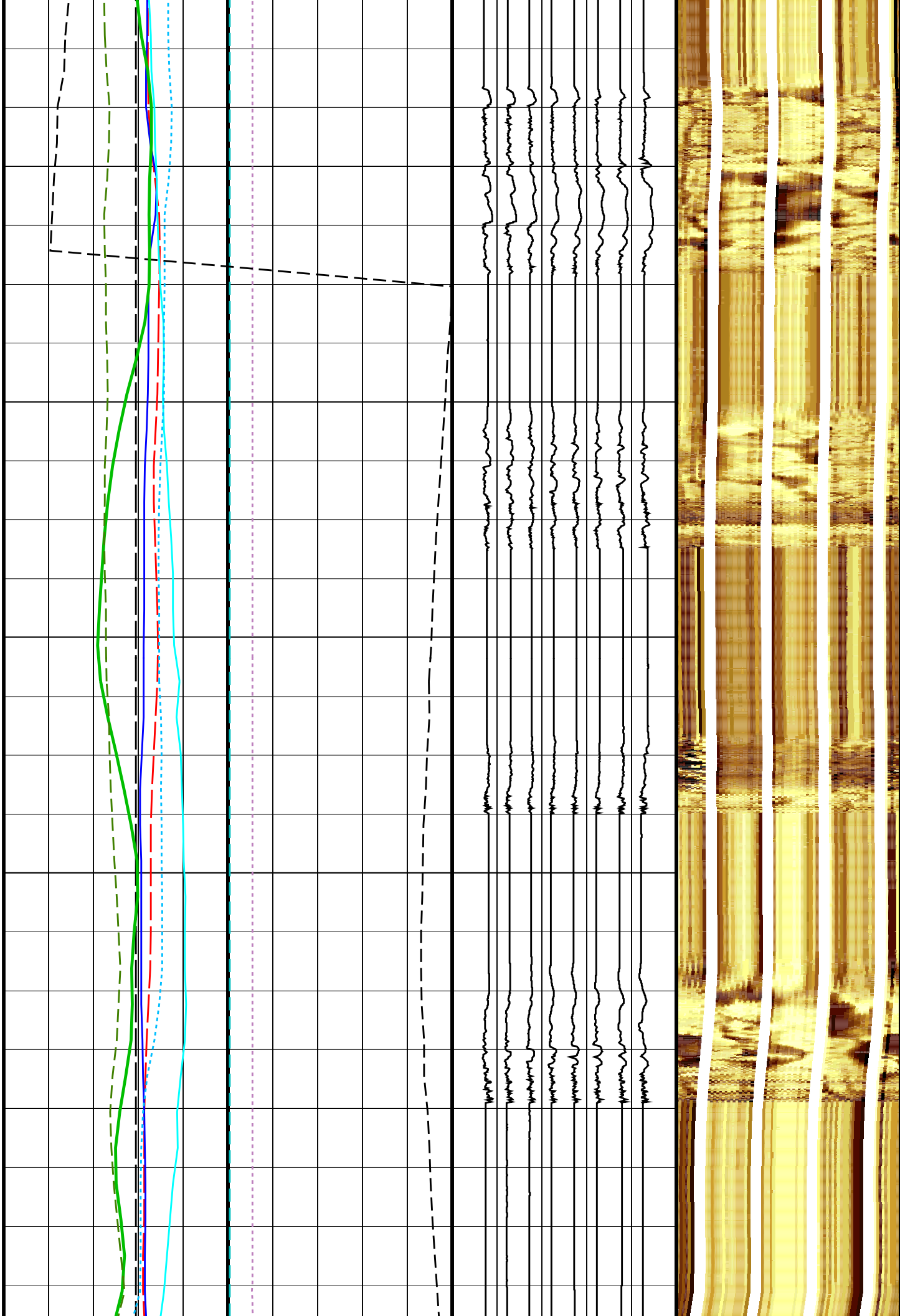

275 sc
276 sc
277 sc
278 sc
279 sc
280 sc

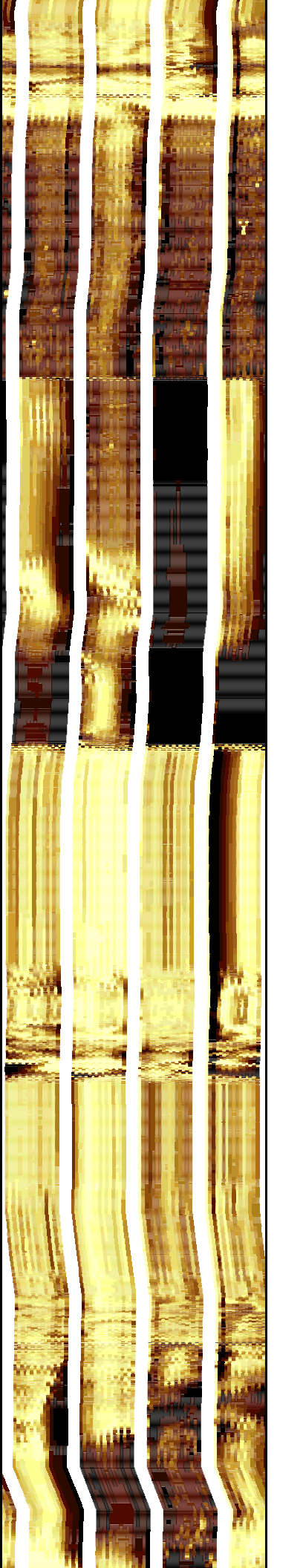
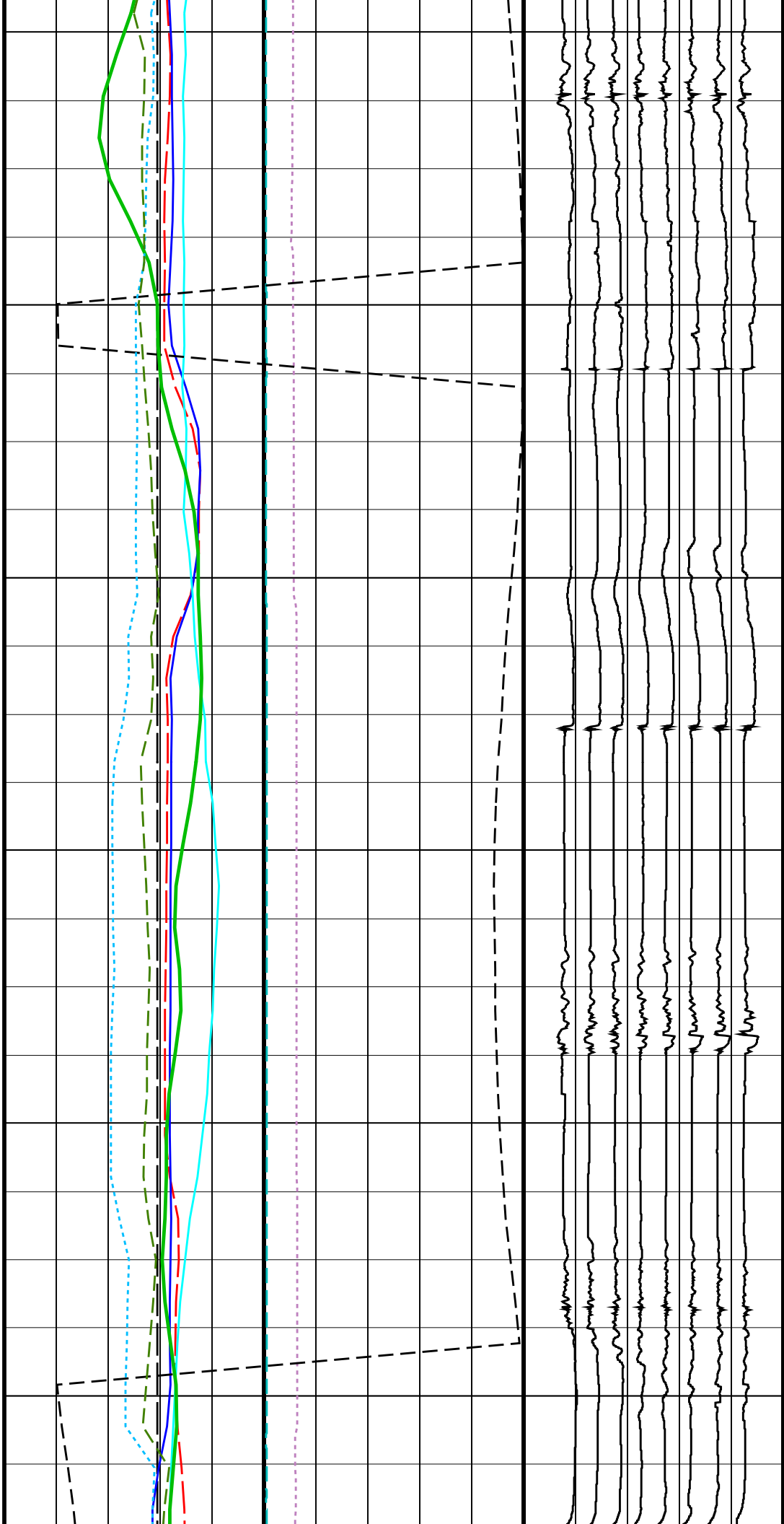

281
SC

282
SC

283
SC

284
SC

285
SC

286
SC

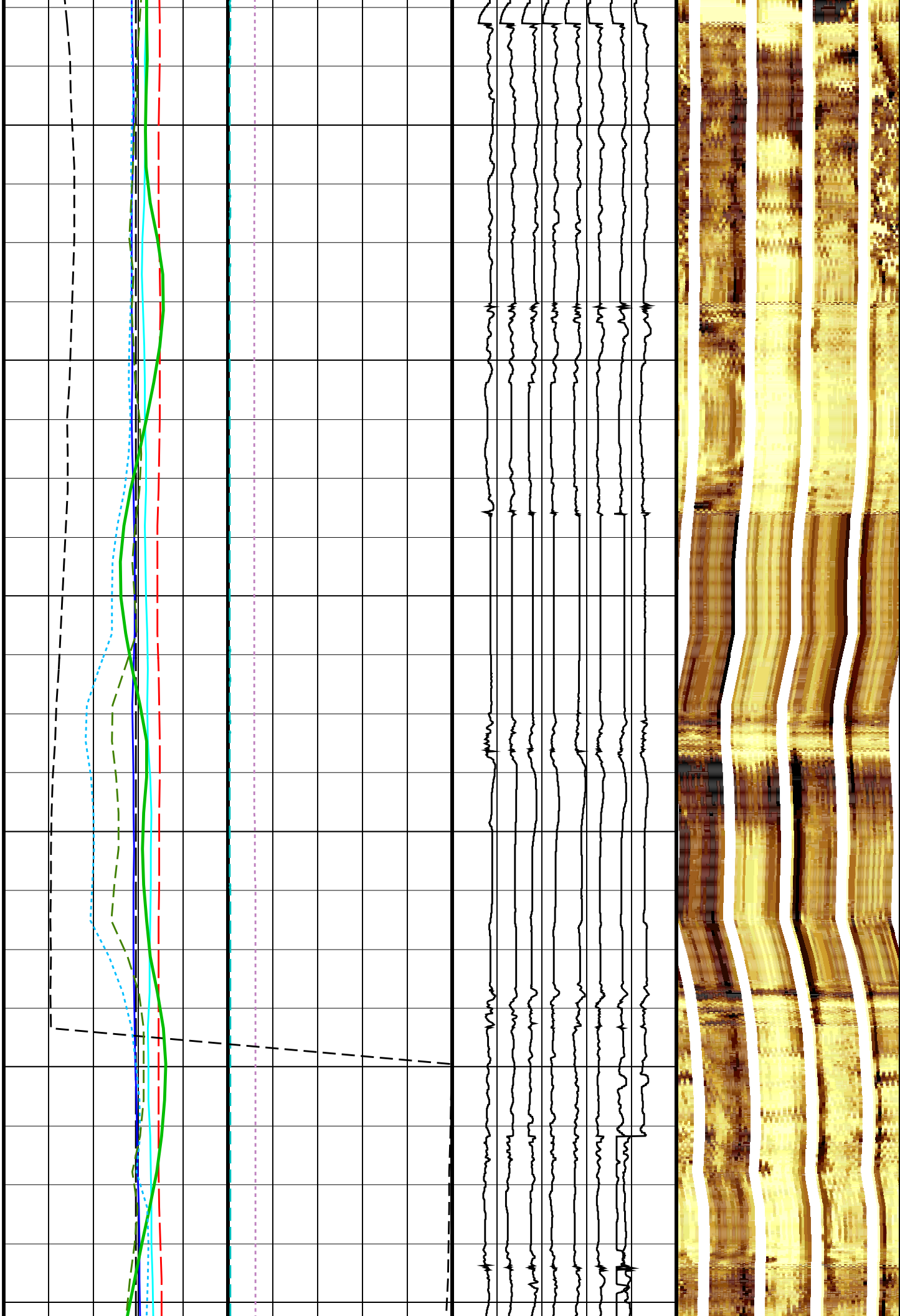

287
SC

288
SC

289
SC

290
SC

291
SC

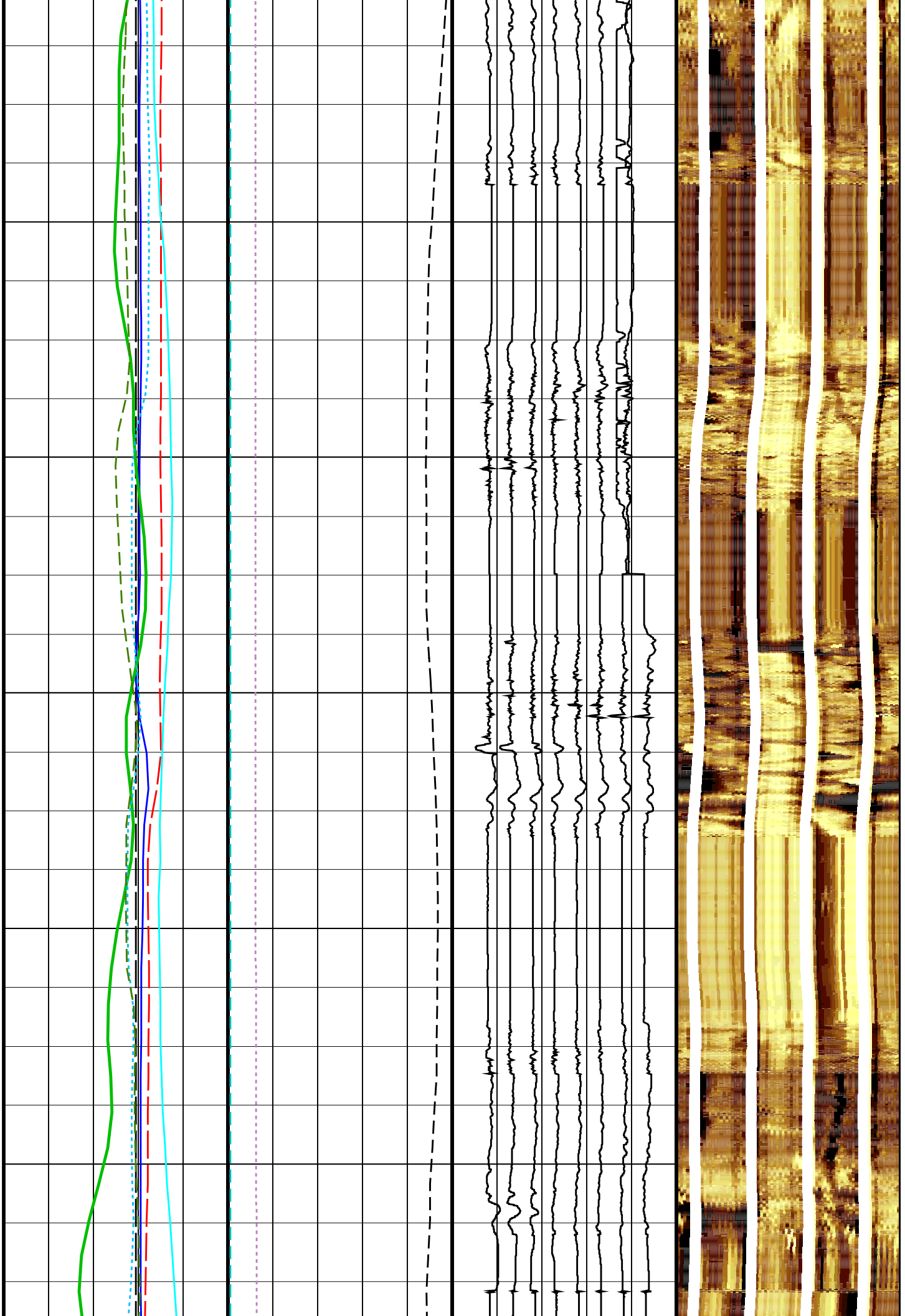

292
SC

293
SC

294
SC

295
SC

296
SC

297
SC

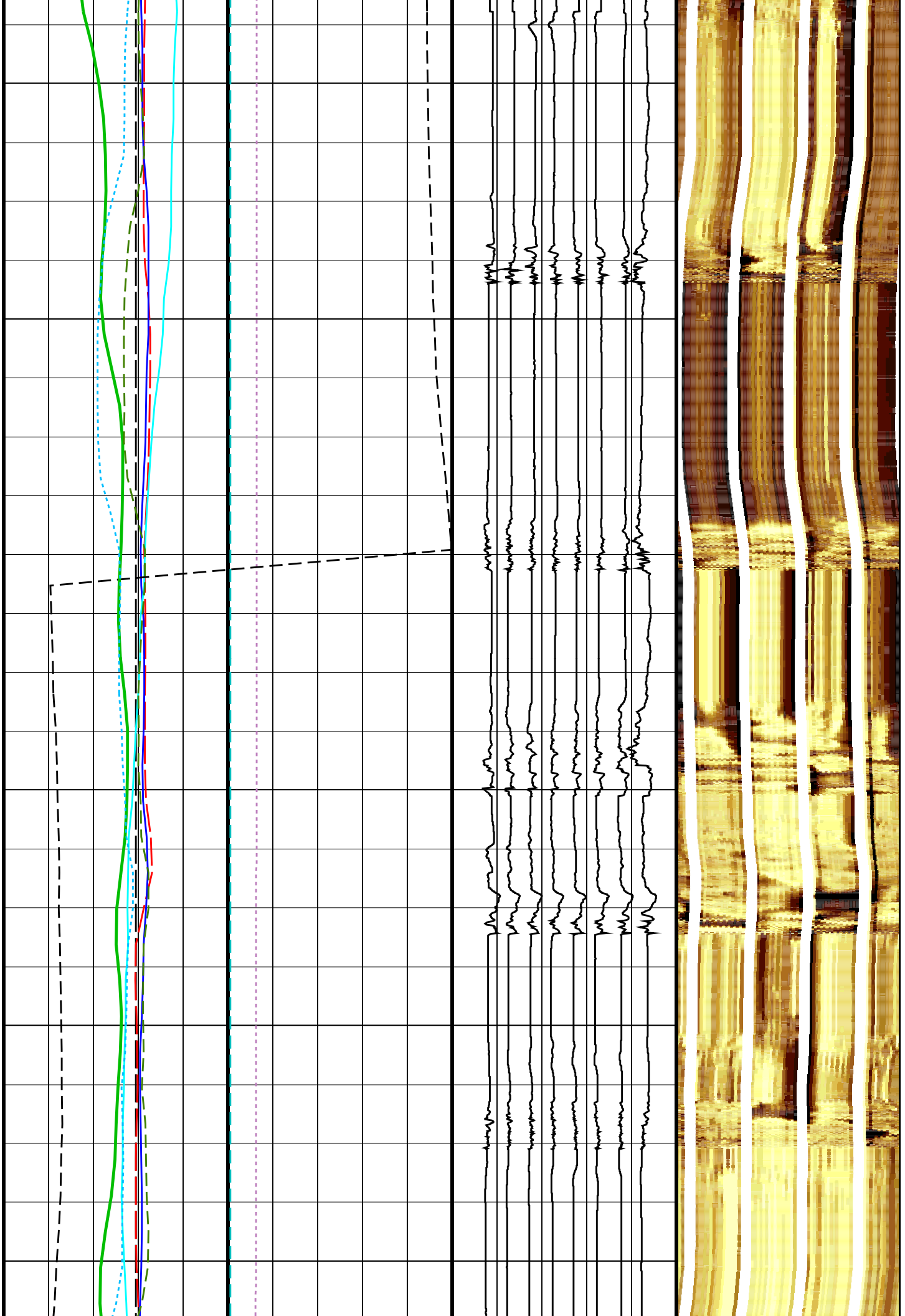

298
SC

299
SC

300
SC

301
SC

302
SC

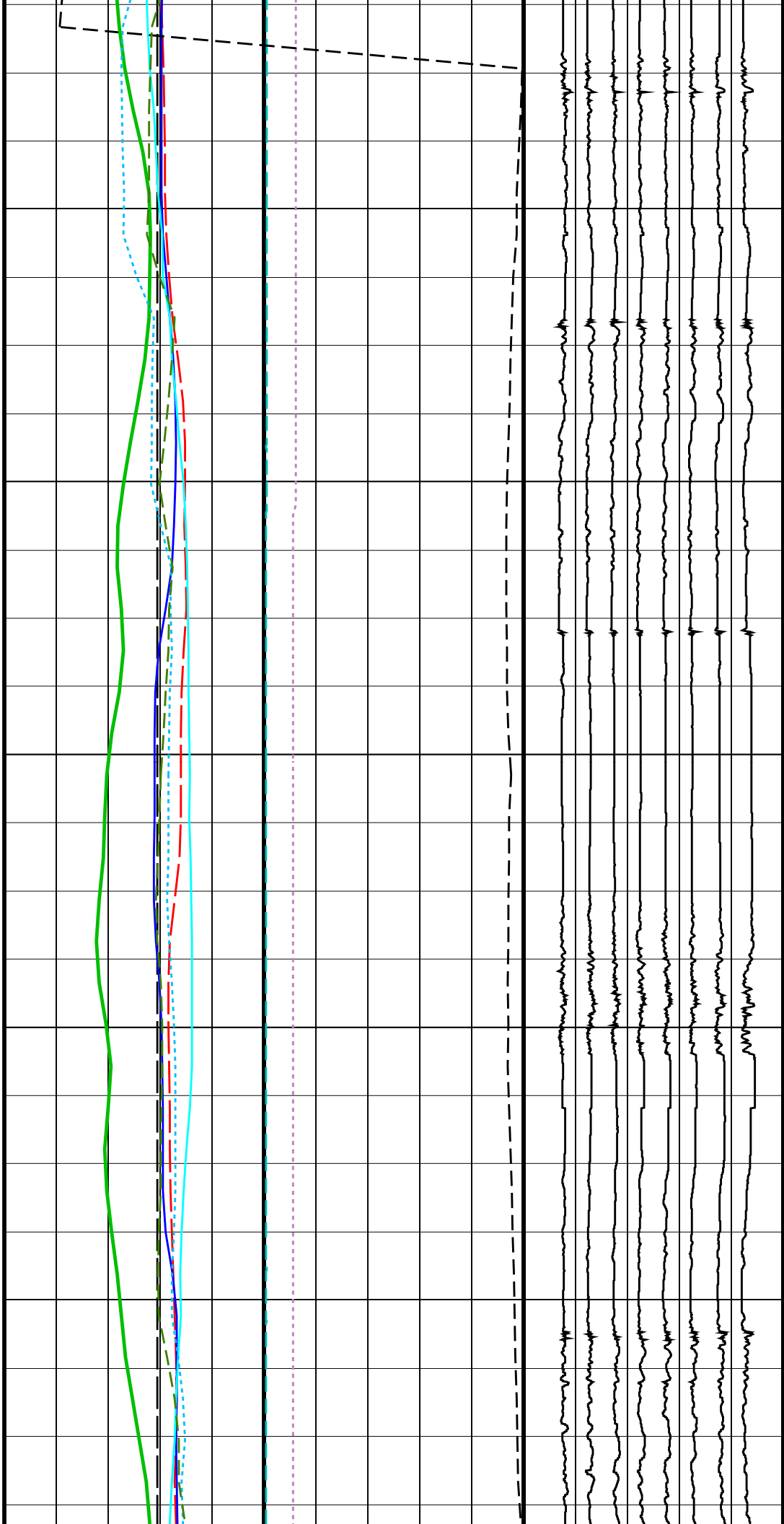

303
SC

304
SC

305
SC

306
SC

307
SC

308
SC

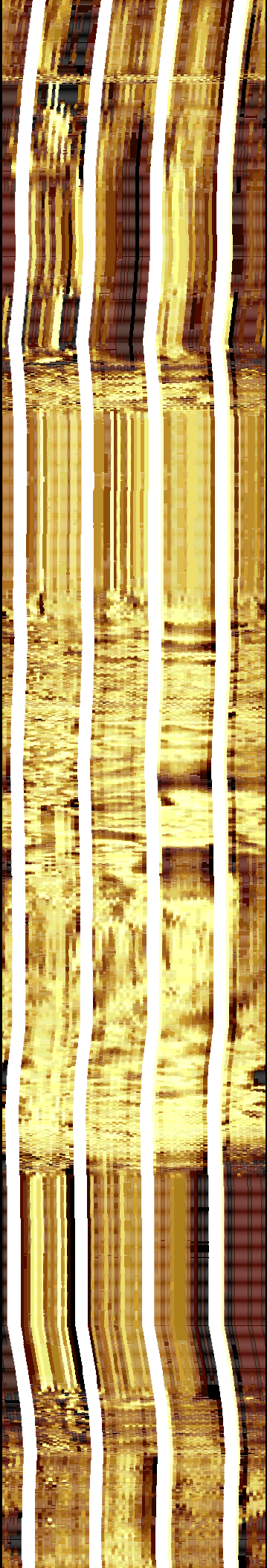
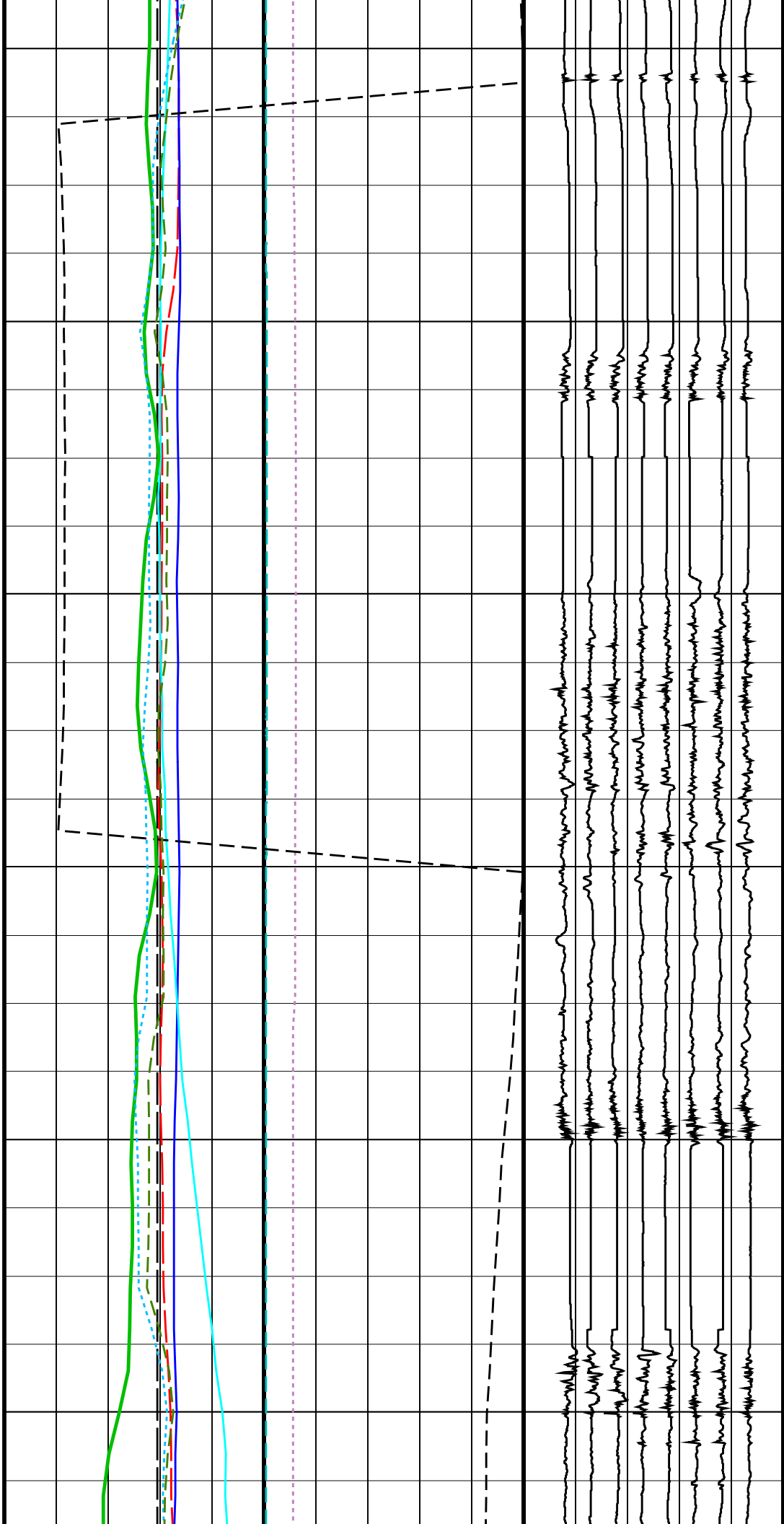

309
SC

310
SC

311
SC

312
SC

313
SC

314

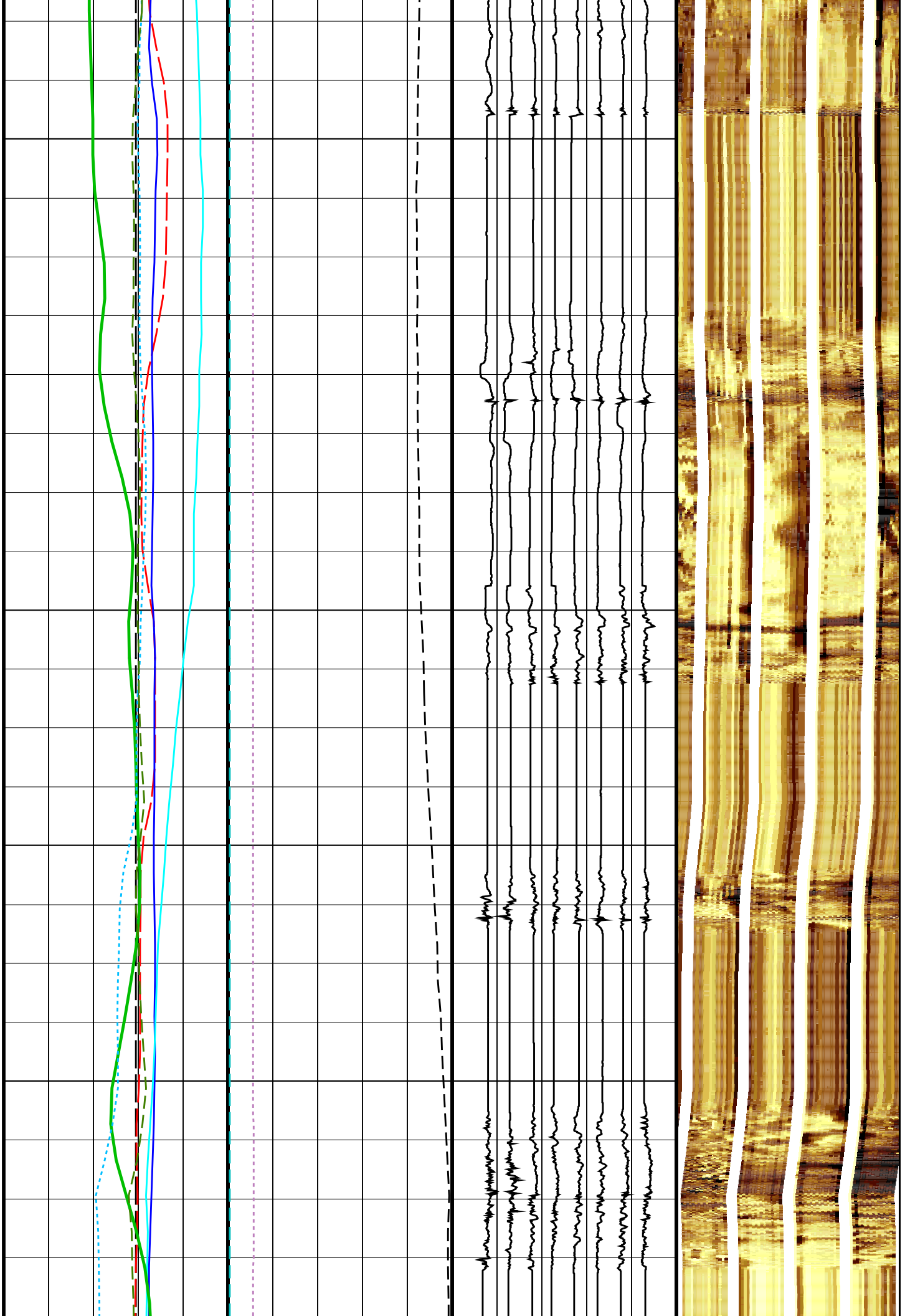

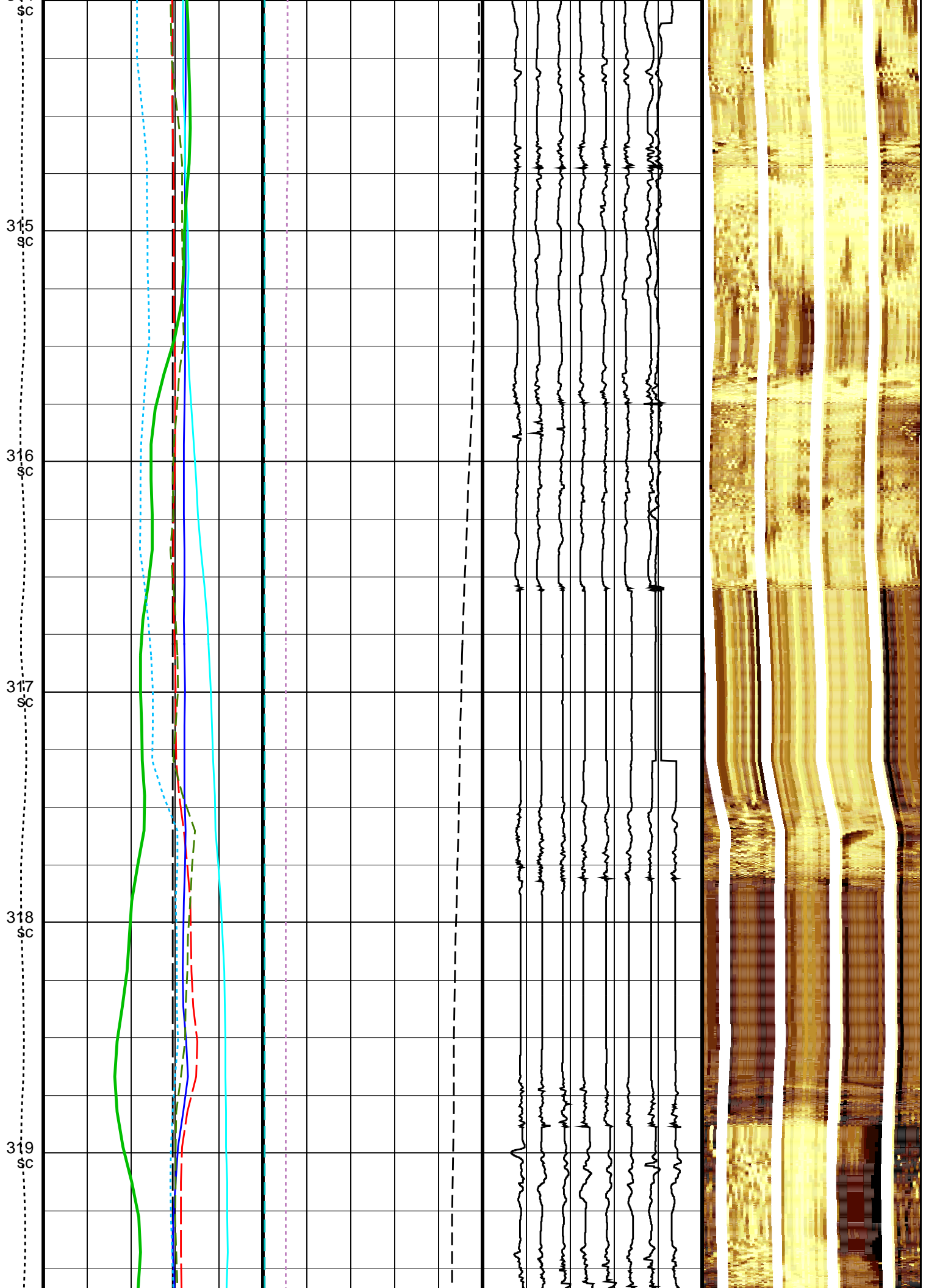

320
sc

321
sc

322
sc

323
sc

324
sc

325
sc

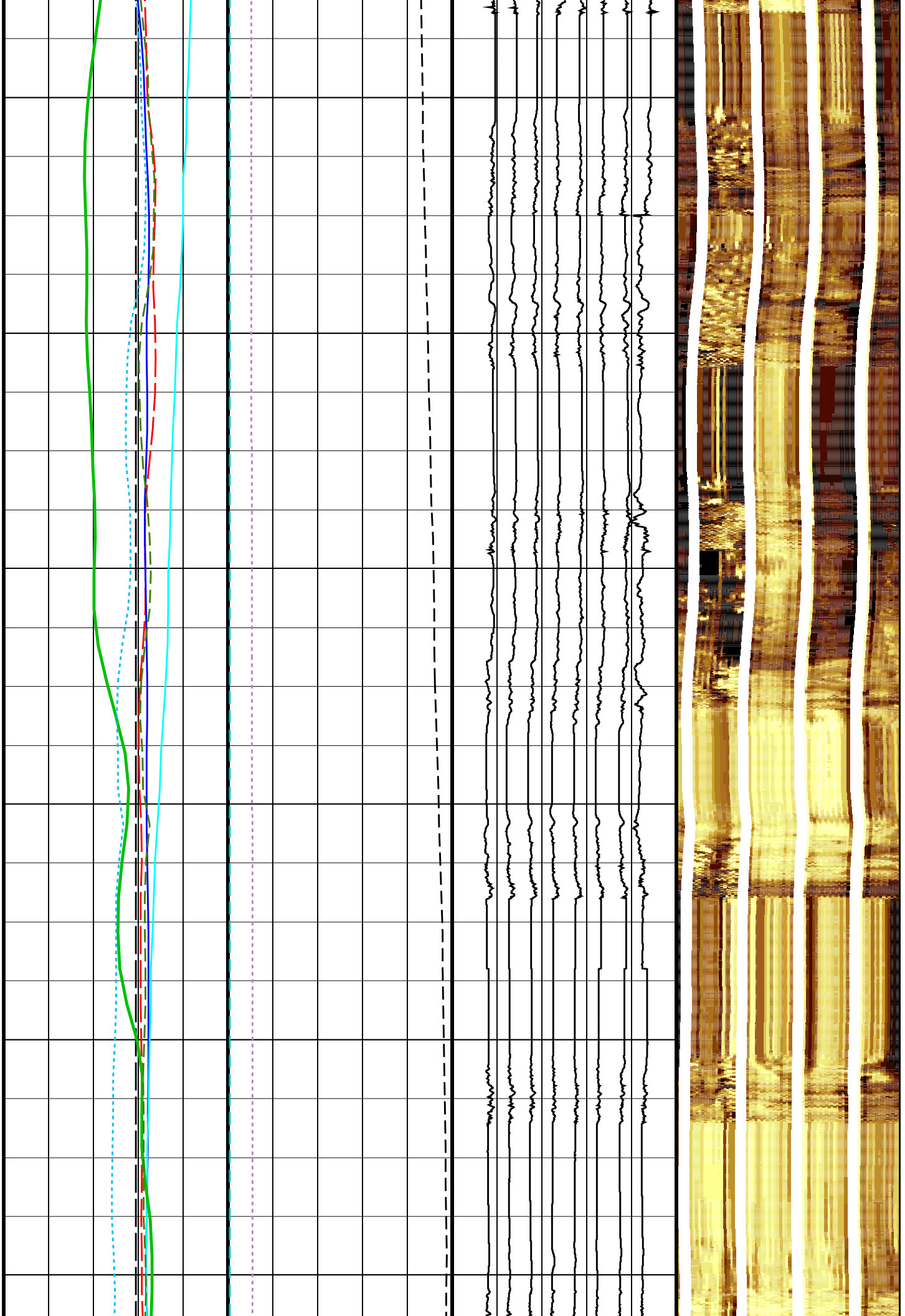

326
sc

327
sc

328
sc

329
sc

330
sc

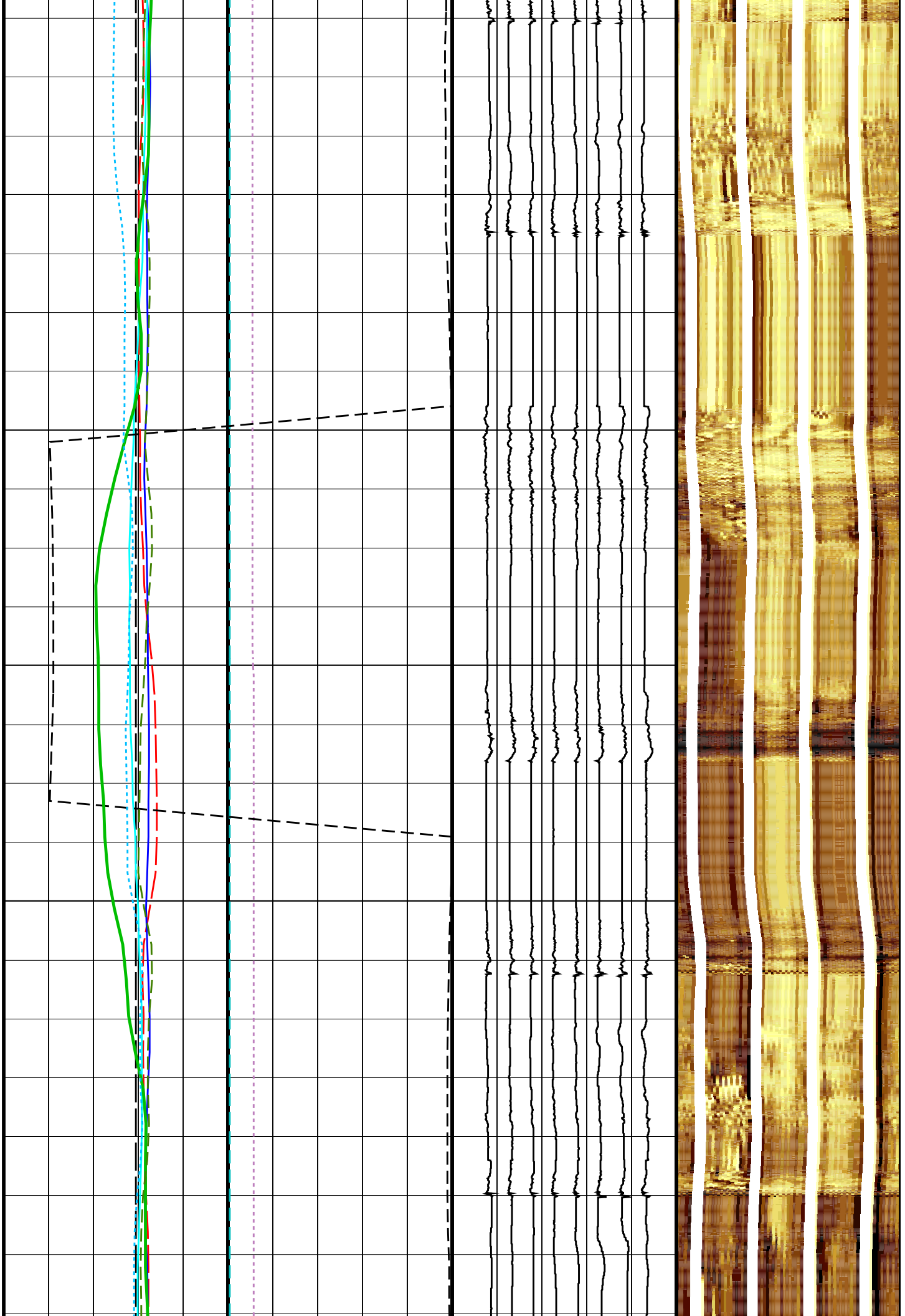

331 SC
332 SC
333 SC
334 SC
335 SC
336 SC

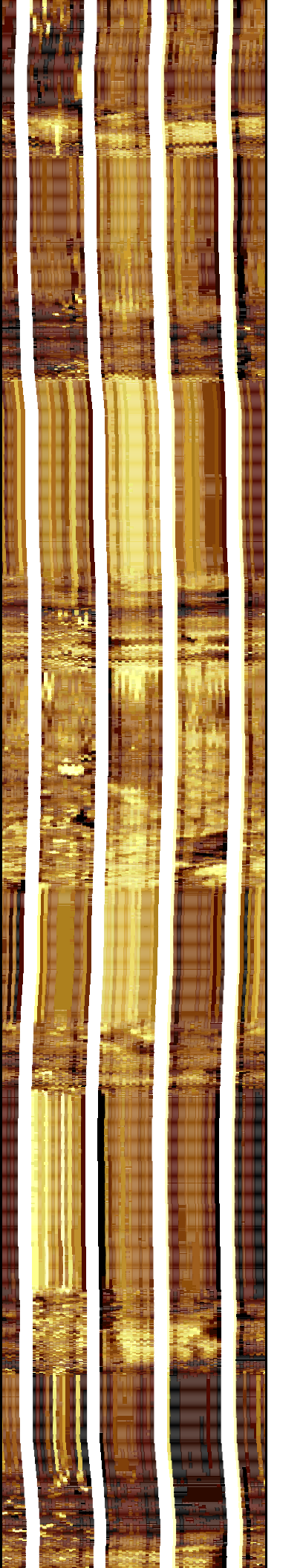
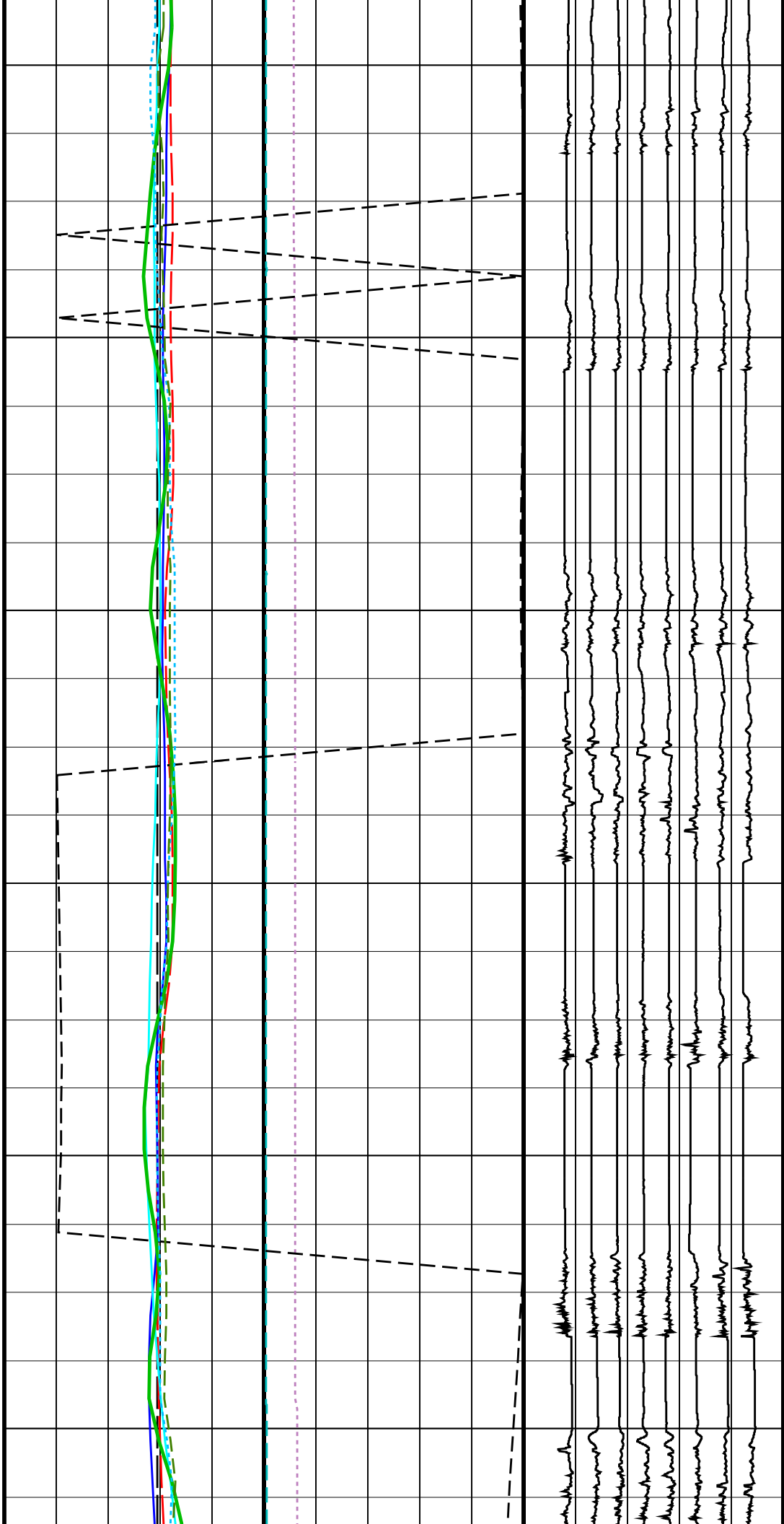

337
sc

338
sc

339
sc

340
sc

341
sc

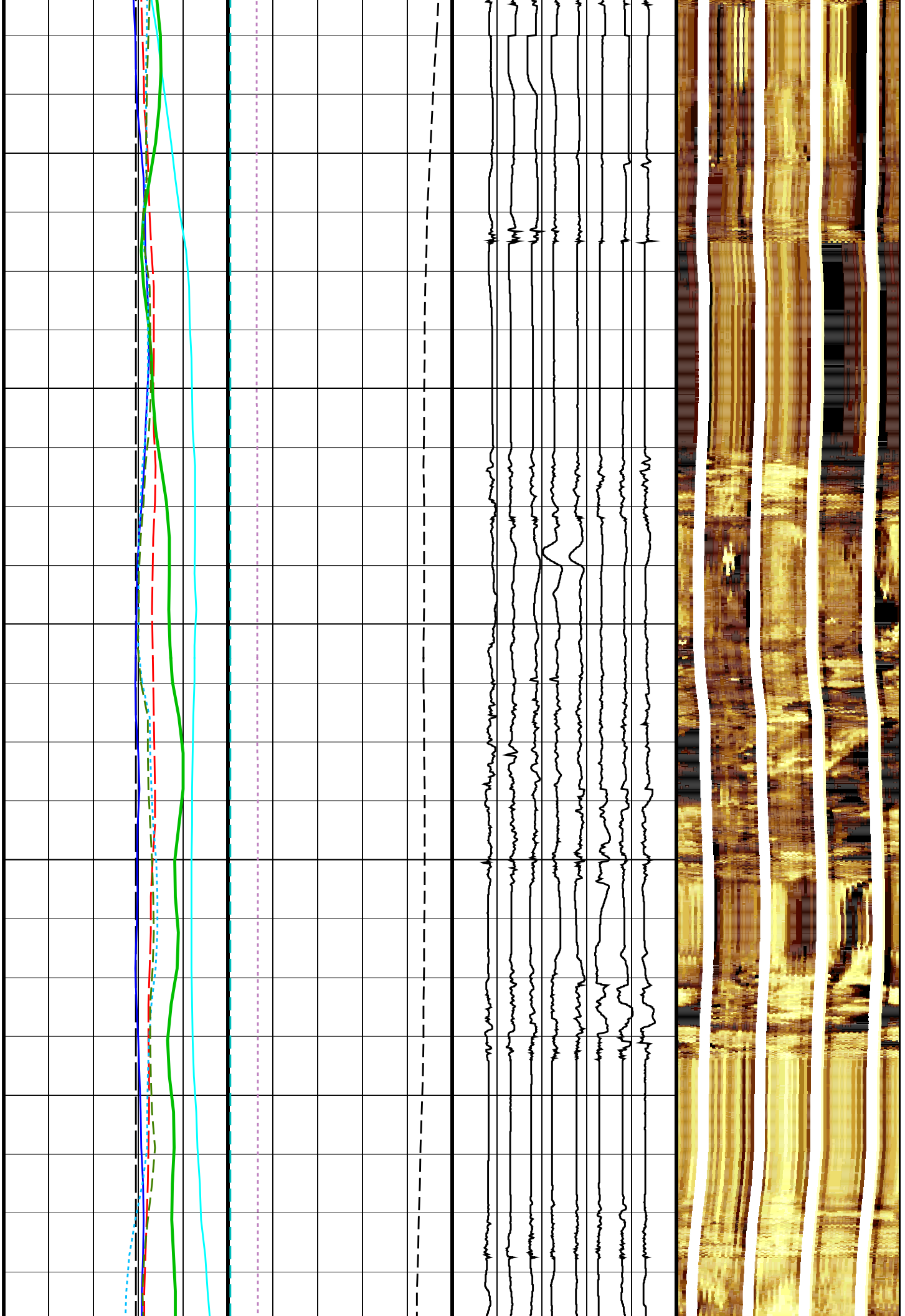

342 sc
343 sc
344 sc
345 sc
346 sc
347 sc

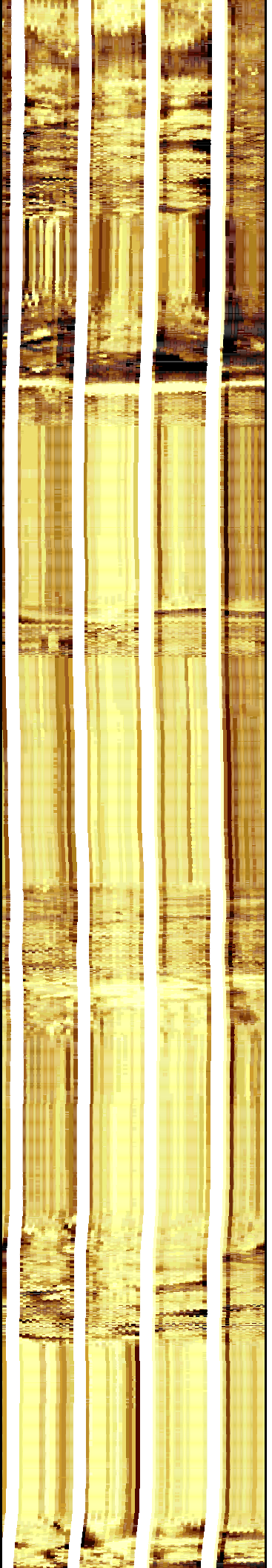
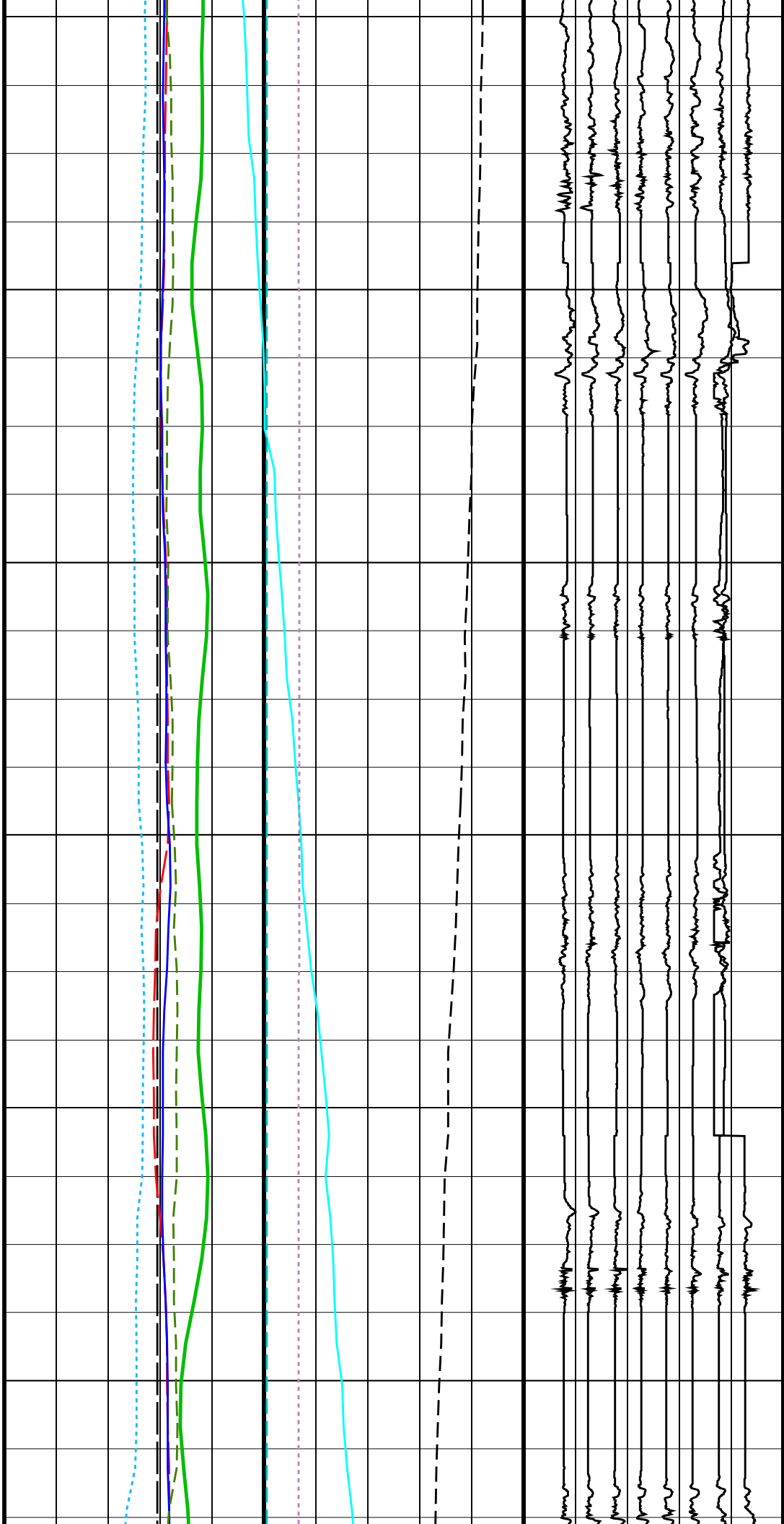

348
sc

349
sc

350
sc

351
sc

352
sc

353
sc

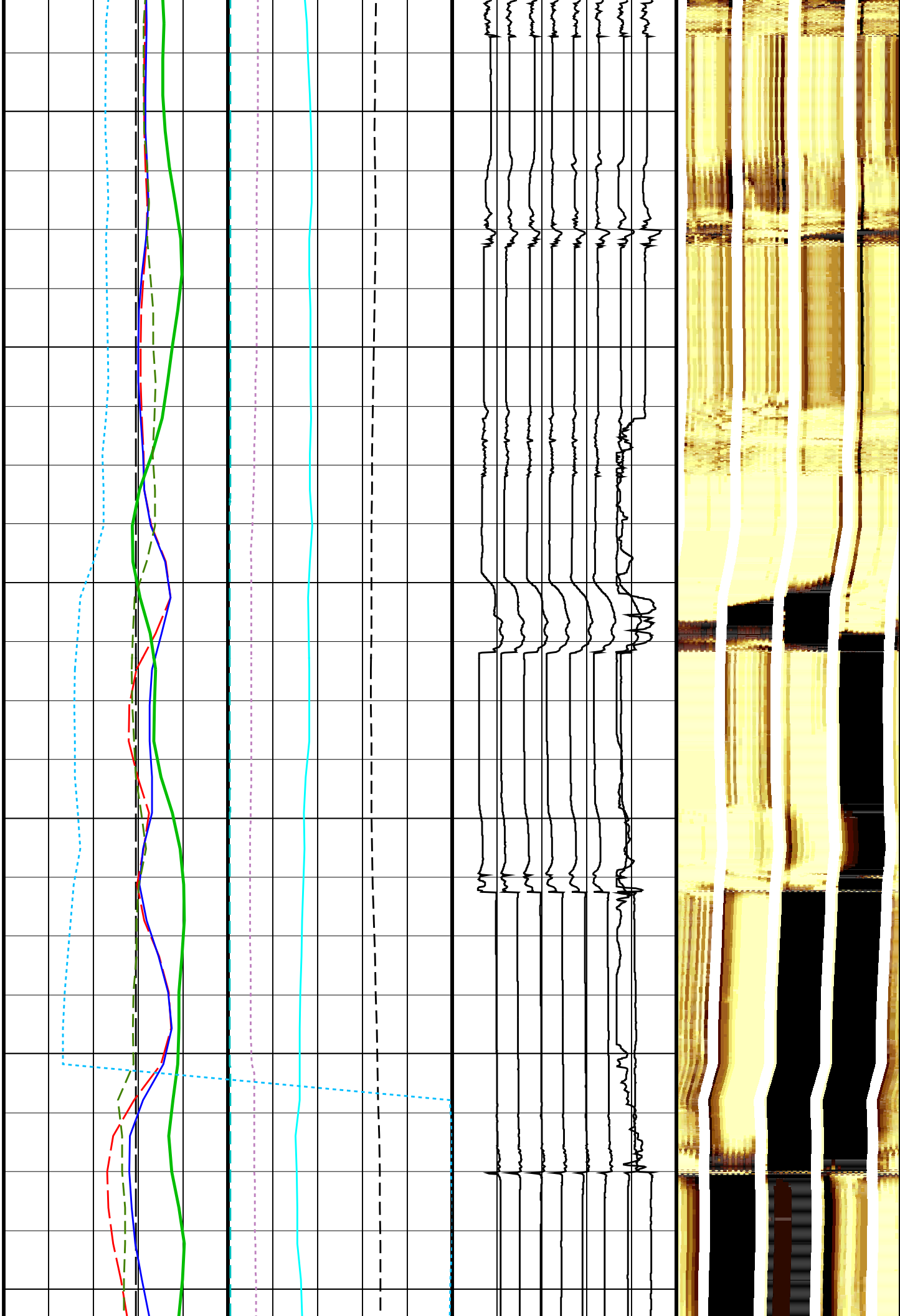

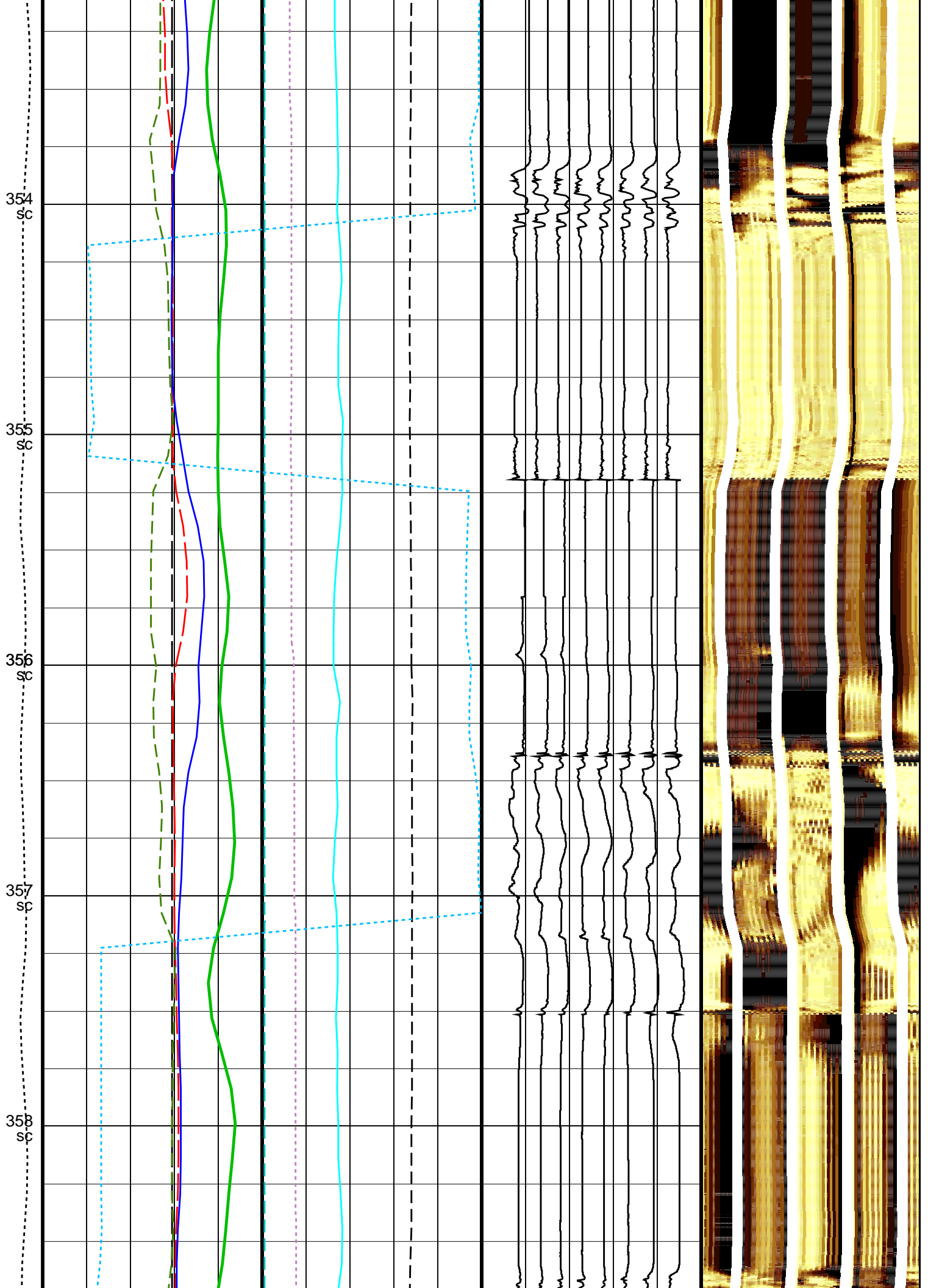

359 SC
360 SC
361 SC
362 SC
363 SC
364 SC

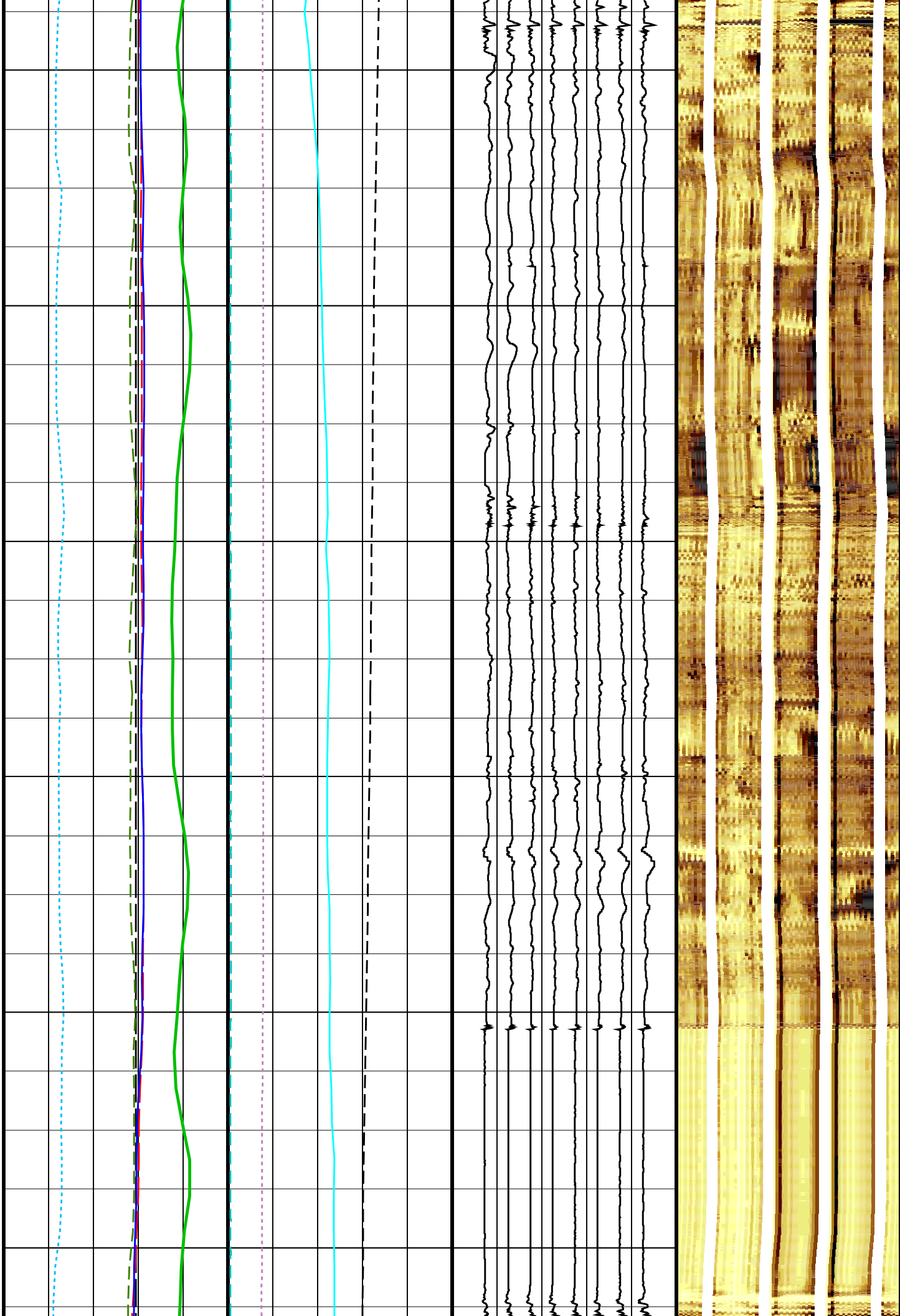

365
sc

366
sc

367
sc

368
sc

369
sc

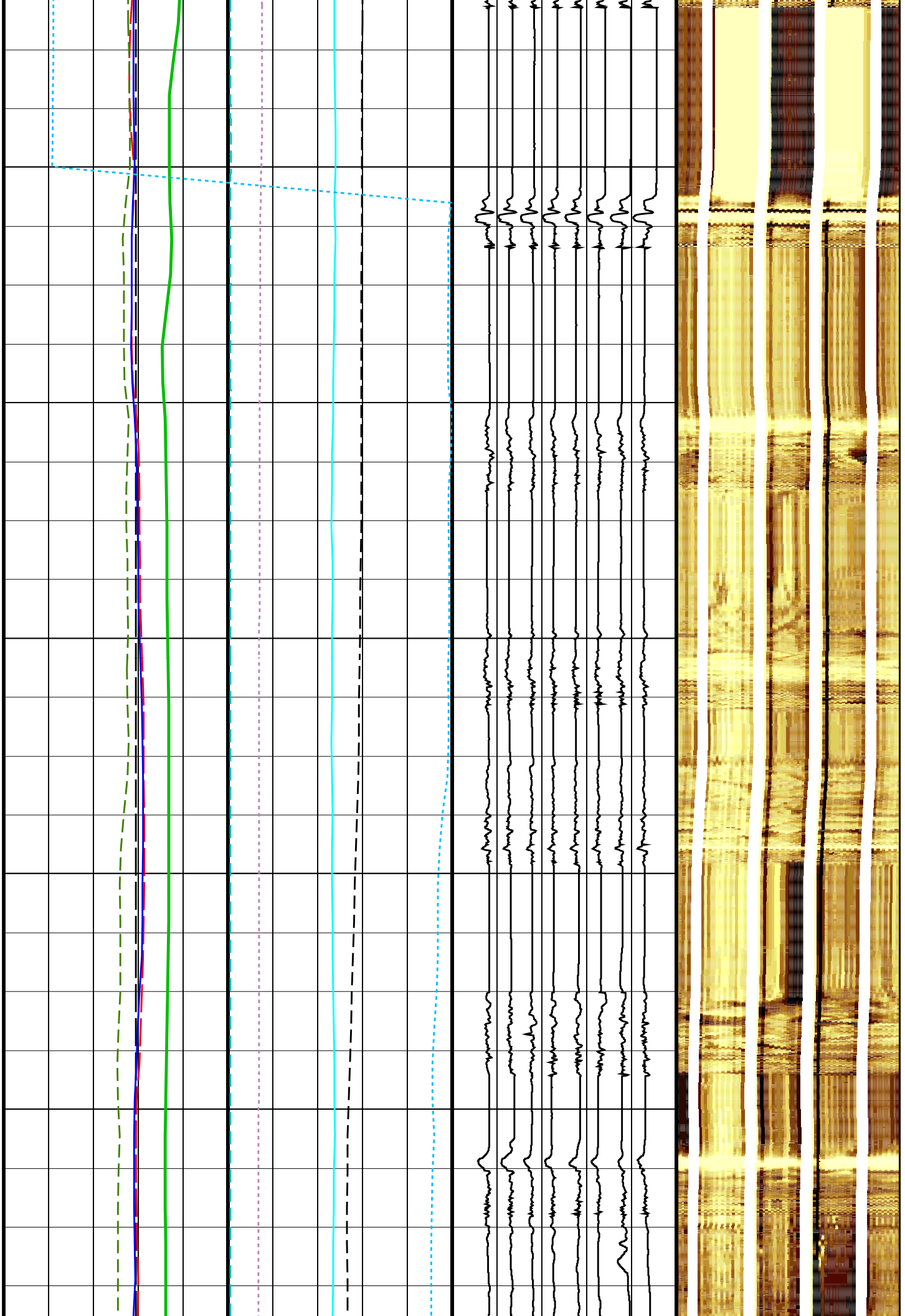

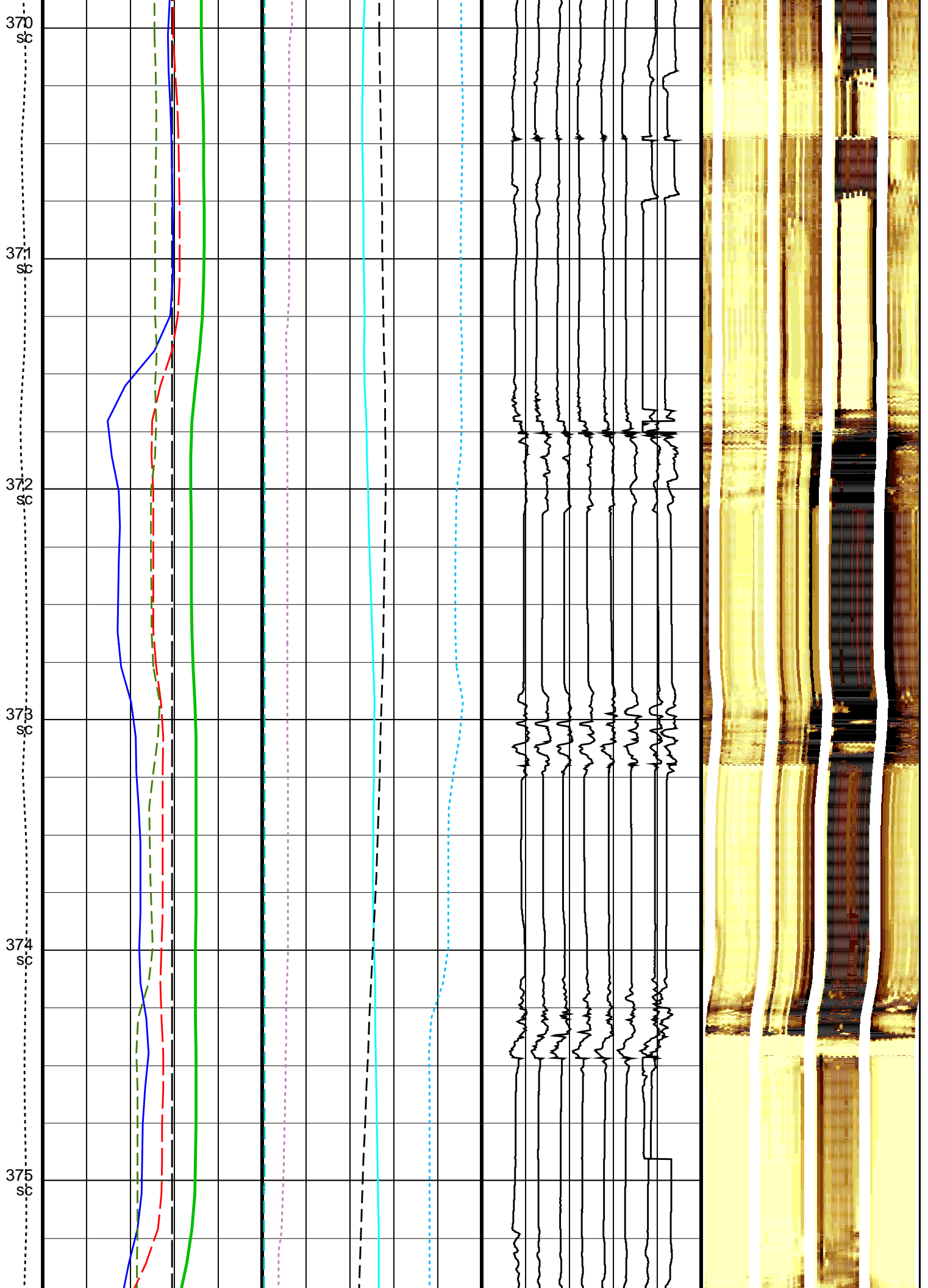

376
sc

377
sc

378
sc

379
sc

380
sc

381
sc

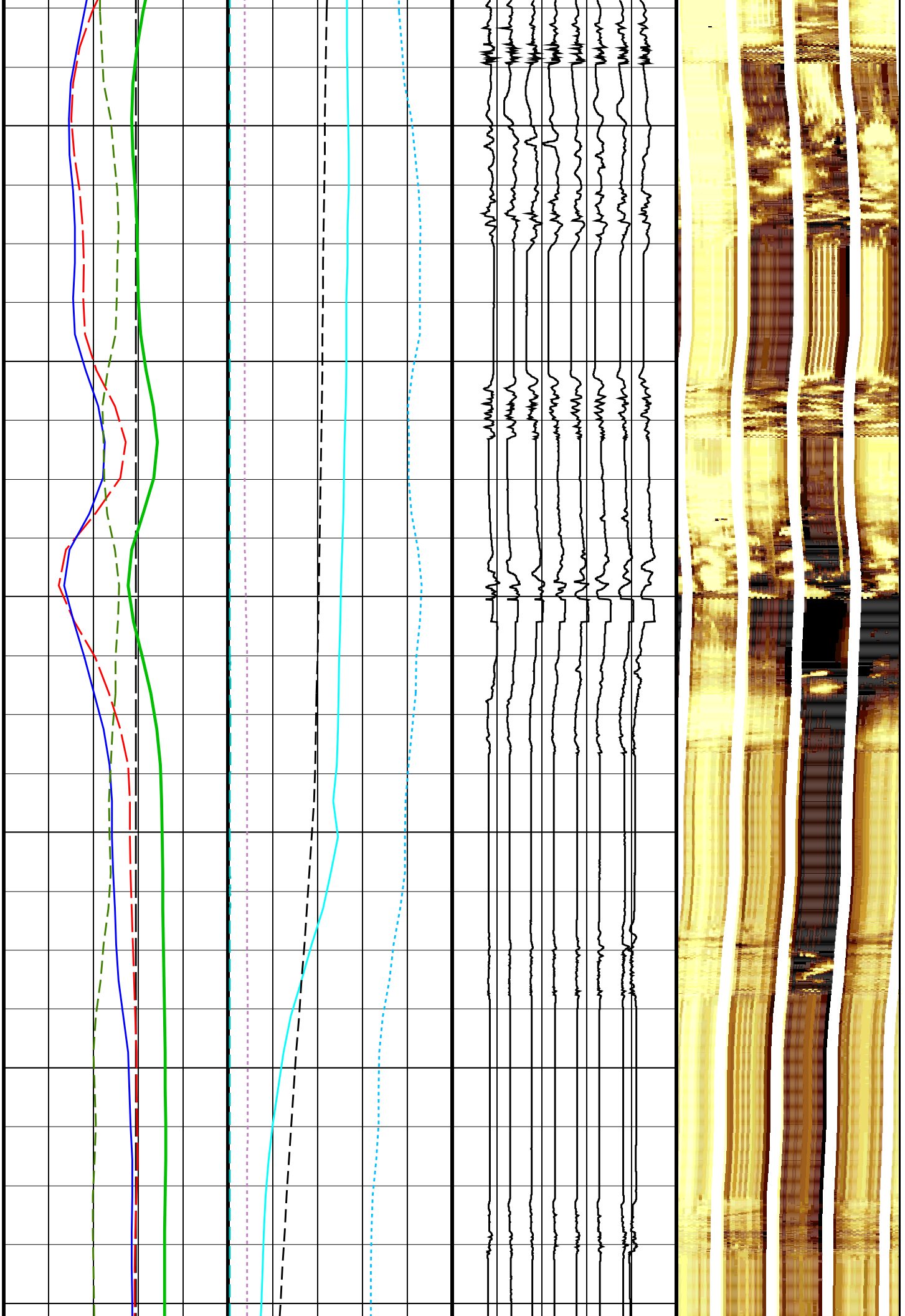

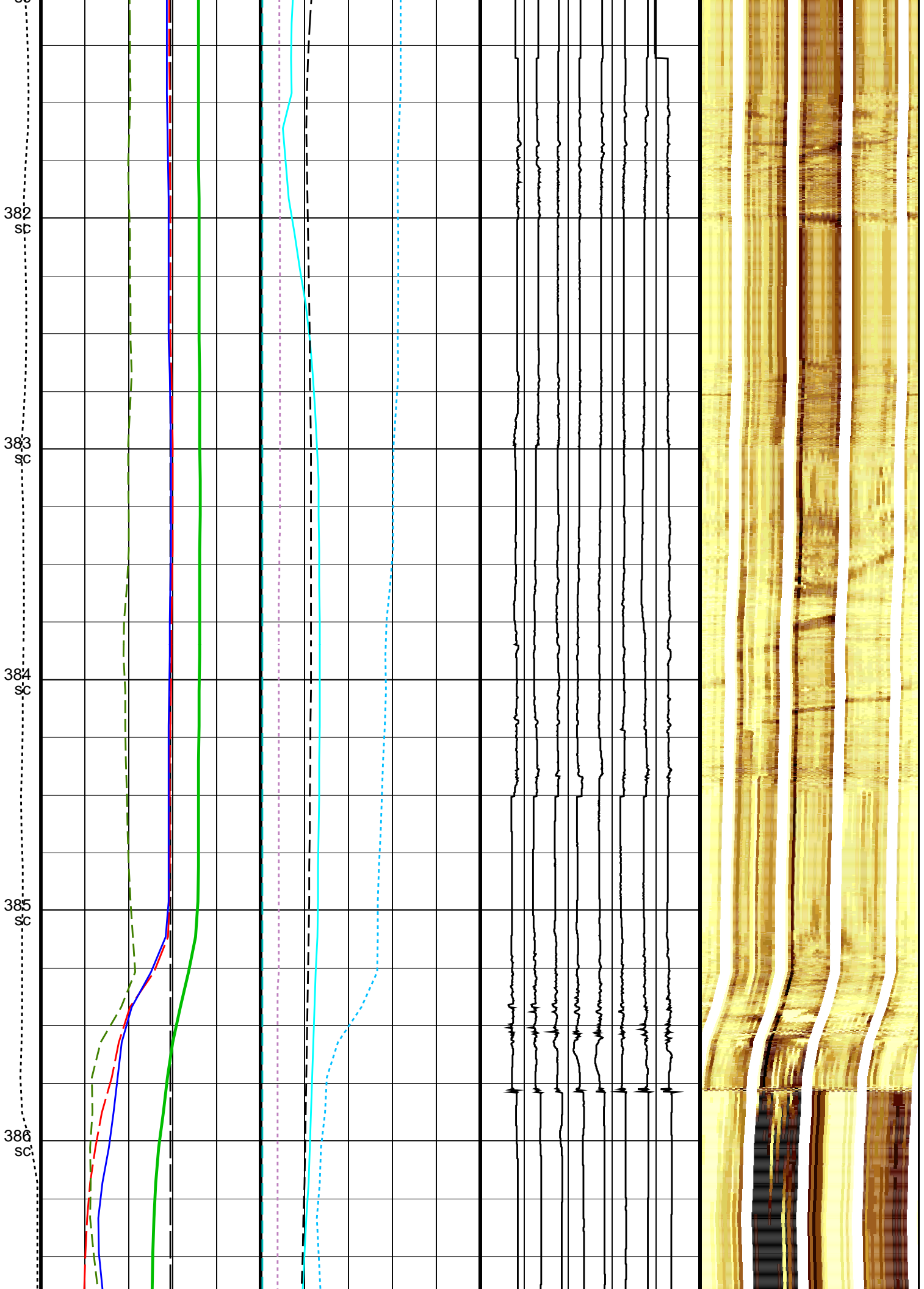

387
SC

388
SC

389
SC



390
SC

391
SC

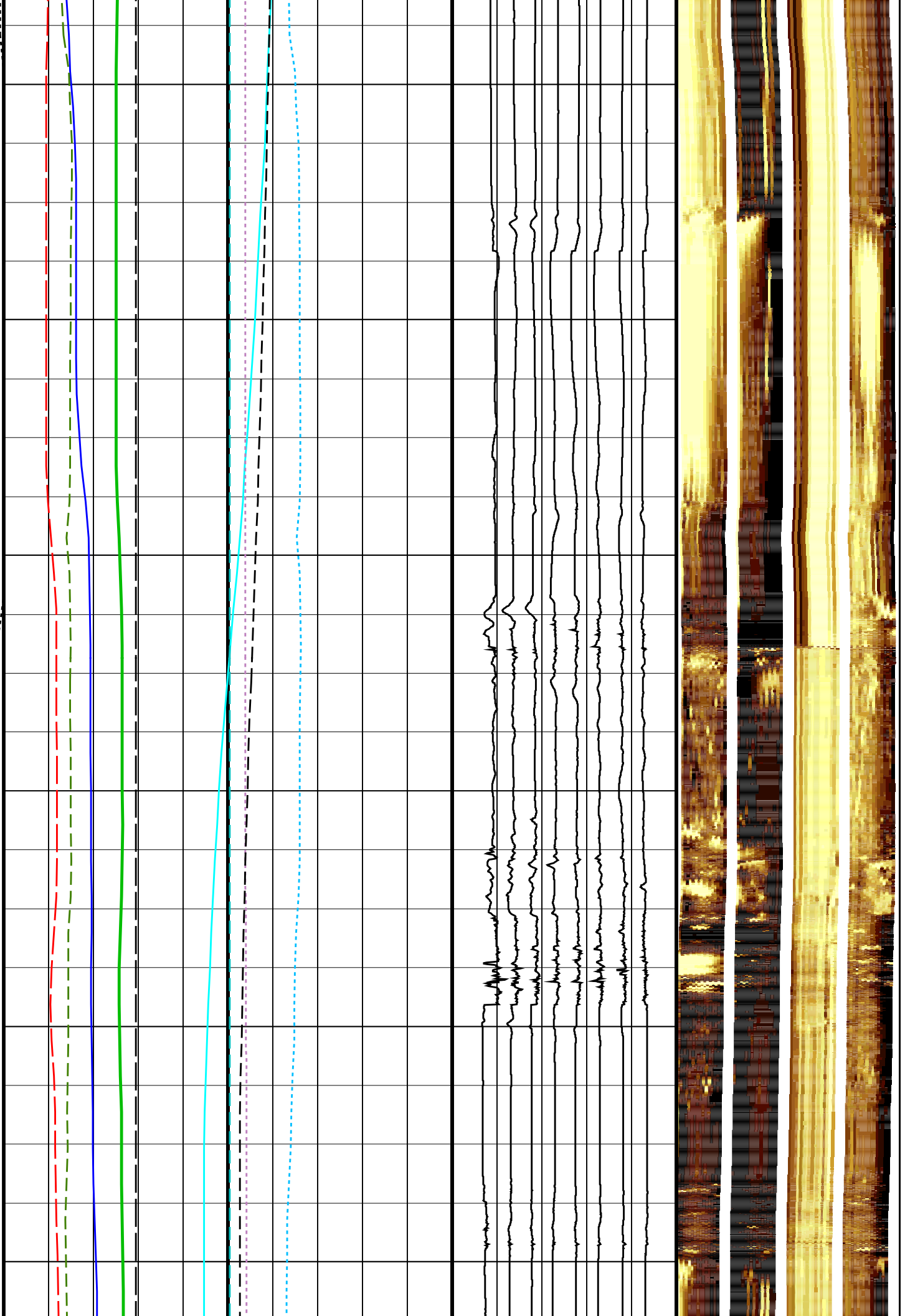
392
SC

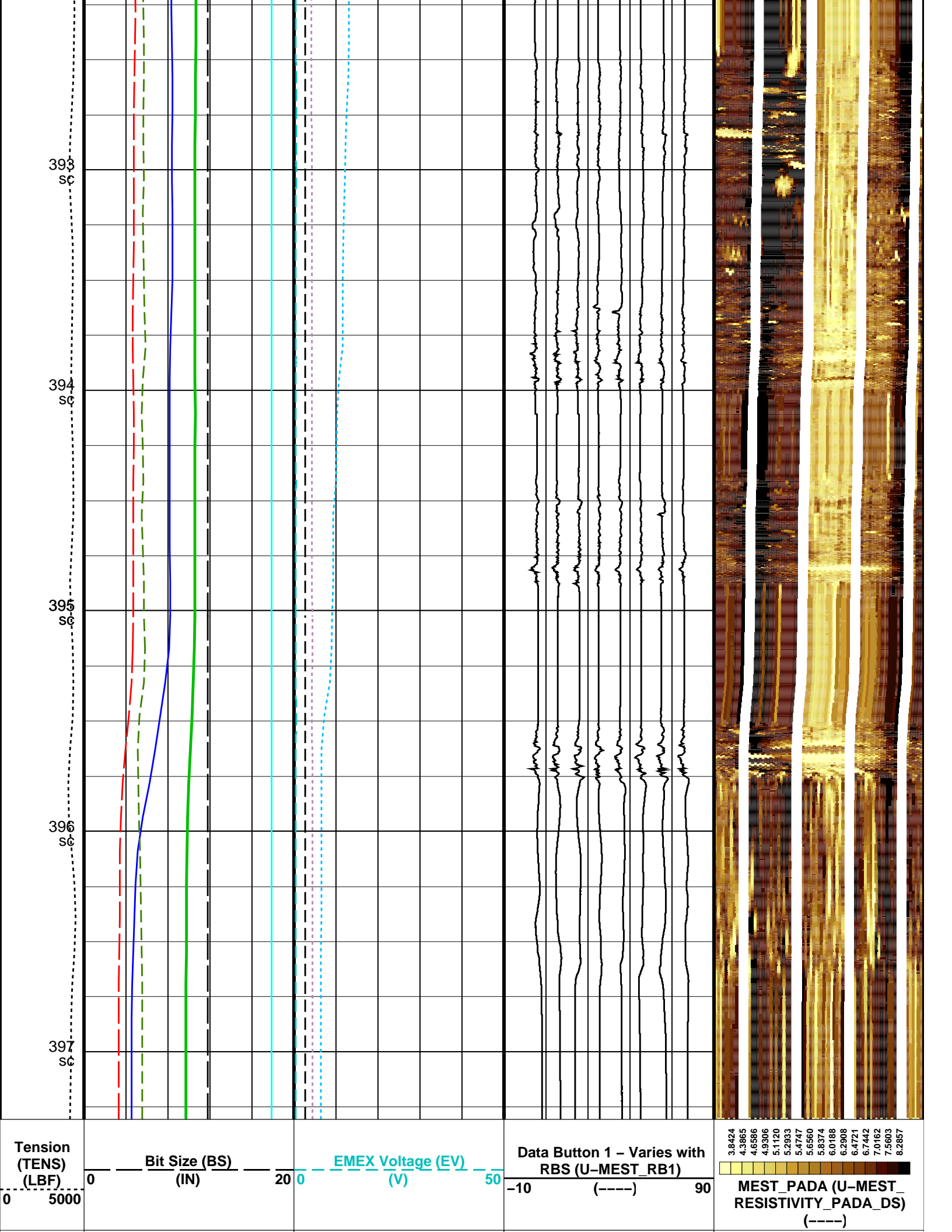



<p style="text-align: center;">Caliper 1 (C1) (IN)</p> <p>0 ————— 20</p>	<p style="text-align: center;">EMEX Intensity (EI) (AMPS)</p> <p>0 ————— 10</p>	<p style="text-align: center;">Data Button 2 – Varies with RBS (U-MEST_RB2)</p> <p>-20 (----) 80</p>	<p>3.8424 4.3865 4.6586 4.9306 5.1120 5.2933 5.4747 5.6560 5.8374 6.0188 6.2908 6.4721 6.7442 7.0162 7.5603 8.2857</p>  <p style="text-align: center;">MEST_PADB (U-MEST_RESISTIVITY_PADB_DS) (----)</p>
<p style="text-align: center;">Caliper 2 (C2) (IN)</p> <p>0 ————— 20</p>		<p style="text-align: center;">Data Button 3 – Varies with RBS (U-MEST_RB3)</p> <p>-30 (----) 70</p>	<p>3.8424 4.3865 4.6586 4.9306 5.1120 5.2933 5.4747 5.6560 5.8374 6.0188 6.2908 6.4721 6.7442 7.0162 7.5603 8.2857</p>  <p style="text-align: center;">MEST_PADC (U-MEST_RESISTIVITY_PADC_DS) (----)</p>
	<p style="text-align: center;">Deviation (DEVIM) (DEG)</p> <p>0 ————— 10</p>	<p style="text-align: center;">Data Button 4 – Varies with RBS (U-MEST_RB4)</p> <p>-40 (----) 60</p>	<p>3.8424 4.3865 4.6586 4.9306 5.1120 5.2933 5.4747 5.6560 5.8374 6.0188 6.2908 6.4721 6.7442 7.0162 7.5603 8.2857</p>  <p style="text-align: center;">MEST_PADD (U-MEST_RESISTIVITY_PADD_DS) (----)</p>
	<p style="text-align: center;">Hole Azimuth (HAZIM) (DEG)</p> <p>-40 - - - - - 360</p>	<p style="text-align: center;">Data Button 5 – Varies with RBS (U-MEST_RB5)</p> <p>-50 (----) 50</p>	
	<p style="text-align: center;">Pad One Azimuth (P1AZ_MEST) (DEG)</p> <p>-40 - - - - - 360</p>	<p style="text-align: center;">Data Button 6 – Varies with RBS (U-MEST_RB6)</p> <p>-60 (----) 40</p>	
	<p style="text-align: center;">Relative Bearing (RB_MEST) (DEG)</p> <p>-40 - - - - - 360</p>	<p style="text-align: center;">Data Button 7 – Varies with RBS (U-MEST_RB7)</p> <p>-70 (----) 30</p>	
<p style="text-align: center;">HNGS Spectroscopy Gamma Ray (HSGR) (GAPI)</p> <p>0 ————— 100</p>		<p style="text-align: center;">Data Button 8 – Varies with RBS (U-MEST_RB8)</p> <p>-80 (----) 20</p>	

PIP SUMMARY

Time Mark Every 60 S

Parameters

DLIS Name	Description	Value
MEST-B: Micro Electrical Scanner – B (Slim)		
AFMO	Accelerometer Filtering Mode	MOVING_AVERAGE
ICMO	Inclinometry Computation Mode	AUTOMATIC_SELECTION
MDEC	Magnetic Field Declination	15.1665 DEG
MLM	MEST Logging Mode	SCAN1800
RBS	Resistivity Button Selection	AUTO
XGAI	Gain	GAIN_2
XOFF	Offset	OFFSET_0
DSST-B: Dipole Shear Imager – B		
BHS	Borehole Status	OPEN
GCSE	Generalized Caliper Selection	C1
HNGS-BA: Hostile Natural Gamma Ray Sonde		
BAR1	HNGS Detector 1 Barite Constant	1
BAR2	HNGS Detector 2 Barite Constant	1
BHK	HNGS Borehole Potassium Correction Concentration	0
BHS	Borehole Status	OPEN
CSD1	Inner Casing Outer Diameter	0 IN
CSD2	Outer Casing Outer Diameter	0 IN
CSW1	Inner Casing Weight	0 LB/F
CSW2	Outer Casing Weight	0 LB/F
DBCC	HNGS Barite Constant Correction Flag	NONE
GCSE	Generalized Caliper Selection	C1
H1P	HNGS Detector 1 Allow/Disallow In Processing	ALLOW
H2P	HNGS Detector 2 Allow/Disallow In Processing	ALLOW
HABK	HNGS Borehole Potassium Running Average	-0.00291345
HALF	HNGS Alpha Filter Length	60 IN
HCRB	HNGS Apply Borehole Potassium Correction	NONE
HMWM	Mud Weighting Material	NATU
HNPE	HNGS Processing Enable	YES
S1BI	HNGS Detector 1 Calibration Bismuth Count Rate	-999.25 CPS
S2BI	HNGS Detector 2 Calibration Bismuth Count Rate	-999.25 CPS
SGRC	HNGS Standard Gamma-Ray Correction Flag	YES
TPOS	Tool Position	ECCE
VBA1	HNGS Detector 1 Variable Barite Factor Running Average	1.00485

VBA2	HNGS Detector 2 Variable Barite Factor Running Average	1.00829	
BHS	EDTC-B: Enhanced DTS Cartridge		
GCSE	Borehole Status	OPEN	
	Generalized Caliper Selection	C1	
	System and Miscellaneous		
ALTDPCCHAN	Name of alternate depth channel	SpeedCorrectedDepth	
BS	Bit Size	11.750	IN
DFD	Drilling Fluid Density	1.03	G/C3
DO	Depth Offset for Playback	-1916.2	M
PBVSADP	Use alternate depth channel for playback	YES	
PP	Playback Processing	RECOMPUTE	

Format: MEST_C_WRAP_BY_P1AZ Vertical Scale: 1:20 Graphics File Created: 31-Aug-2013 13:50

OP System Version: 19C0-187

MEST-B	19C0-187	DTA-A	19C0-187
DSST-B	19C0-187	HNGC-B	19C0-187
HNGS-BA	19C0-187	EDTC-B	SKK-5169-EDTCB

Speed Corrected Depth Log

Indexed to Speed Corrected Depth in this Playback

Input DLIS Files

DEFAULT	FMS_DSI_NGS_021LUP	FN:20	PRODUCER	30-Aug-2013 14:01	2313.4 M	1867.2 M
---------	--------------------	-------	----------	-------------------	----------	----------

Output DLIS Files

DEFAULT	FMS_DSI_NGS_038PUP	FN:42	PRODUCER	31-Aug-2013 13:50		
CLIENT	FMS_DSI_NGS_038PUC	FN:43	CUSTOMER	31-Aug-2013 13:50		



Calibrations

MAXIS Field Log

Calibration and Check Summary

Measurement	Nominal	Master	Before	After	Change	Limit	Units
Hostile Natural Gamma Ray Sonde Wellsite Calibration - Detector 1 Check							
Master: 29-Jul-2013 20:46 Before: 30-Aug-2013 3:43 After: 30-Aug-2013 9:52							
Na 511 Peak Loc	40.00	39.74	39.66	39.66	-0.001842	1.000	
Na 511 Peak Res	15.50	15.31	14.99	15.59	0.6071	2.000	%
High Voltage	1150	1168	1175	1177	1.875	N/A	V
Na 1785 Peak Loc	142.6	142.6	141.1	143.1	1.995	7.000	
Na 1785 Peak Res	8.500	9.002	8.739	8.350	-0.3891	2.000	%
Temperature	15.50	21.46	30.66	29.21	-1.452	N/A	DEGC
Na Count Rate	45.00	15.10	12.22	12.96	0.7358	8.000	CPS
Hostile Natural Gamma Ray Sonde Wellsite Calibration - Detector 2 Check							
Master: 29-Jul-2013 20:46 Before: 30-Aug-2013 3:43 After: 30-Aug-2013 9:52							
Na 511 Peak Loc	40.00	39.58	39.50	39.79	0.2864	1.000	
Na 511 Peak Res	15.50	16.04	16.51	15.30	-1.204	2.000	%
High Voltage	1150	1093	1109	1110	1.251	N/A	V
Na 1785 Peak Loc	142.6	141.7	143.1	142.4	-0.7710	7.000	
Na 1785 Peak Res	8.500	9.499	8.731	9.377	0.6464	2.000	%
Temperature	15.50	21.65	30.81	30.84	0.03577	N/A	DEGC
Na Count Rate	45.00	14.93	12.29	12.87	0.5788	8.000	CPS

Hostile Natural Gamma Ray Sonde Wellsite Calibration - Ratio Of Detector 1 To Detector 2

Hostile Natural Gamma Ray Sonde Wellsite Calibration – Ratio Of Detector 1 To Detector 2							
Master: 29-Jul-2013 20:46	Before: 30-Aug-2013 3:43	After: 30-Aug-2013 9:52					
Coincidence Count Rate Ratio	1.000	1.015	0.9928	1.007	0.01398	0.05000	
Enhanced DTS Cartridge Wellsite Calibration – EDTC Accelerometer Calibration							
Before: 30-Aug-2013 3:44							
EDTC Z-Axis Acceleration	9.810	N/A	9.794	N/A	N/A	N/A	M/S2
Enhanced DTS Cartridge Wellsite Calibration – Detector Calibration							
Before: 30-Aug-2013 3:38							
Gamma Ray (Jig – Bkg)	204.1	N/A	204.1	N/A	N/A	18.55	GAPI
Gamma Ray (Calibrated)	165.0	N/A	165.0	N/A	N/A	15.00	GAPI

Litho-Density Spectroscopy Cartridge – B / Equipment Identification		
Primary Equipment:		
LDSC Cartridge	LDSC – B	326
Auxiliary Equipment:		
LDSC Housing	LDSH – A	303

Hostile Natural Gamma Ray Cartridge – B / Equipment Identification		
Primary Equipment:		
HNGC Cartridge	HNGC – B	300
Auxiliary Equipment:		
HNGC Housing	HNGH – A	115

Hostile Natural Gamma Ray Sonde / Equipment Identification		
Primary Equipment:		
HNGS Sonde	HNGS – BA	194
Auxiliary Equipment:		
HNGS Sonde Housing	HNSH – BA	205
Gamma Source Radioactive	GSR – U	616008

Hostile Natural Gamma Ray Sonde Wellsite Calibration								
Detector 1 Check								
Phase	Na 511 Peak Loc	Value	Phase	Na 511 Peak Res %	Value	Phase	High Voltage V	Value
Master		39.74	Master		15.31	Master		1168
Before		39.66	Before		14.99	Before		1175
After		39.66	After		15.59	After		1177
	37.50 (Minimum) 40.00 (Nominal) 43.50 (Maximum)			12.00 (Minimum) 15.50 (Nominal) 19.00 (Maximum)			900.0 (Minimum) 1150 (Nominal) 1600 (Maximum)	
Phase	Na 1785 Peak Loc	Value	Phase	Na 1785 Peak Res %	Value	Phase	Temperature DEGC	Value
Master		142.6	Master		9.002	Master		21.46
Before		141.1	Before		8.739	Before		30.66
After		143.1	After		8.350	After		29.21
	135.0 (Minimum) 142.6 (Nominal) 150.3 (Maximum)			7.000 (Minimum) 8.500 (Nominal) 11.00 (Maximum)			-28.89 (Minimum) 15.50 (Nominal) 60.00 (Maximum)	
Phase	Na Count Rate CPS	Value						
Master		15.10						
Before		12.22						
After		12.96						
	10.00 (Minimum) 45.00 (Nominal) 100.0 (Maximum)							
Master: 29-Jul-2013 20:46			Before: 30-Aug-2013 3:43			After: 30-Aug-2013 9:52		

Hostile Natural Gamma Ray Sonde Wellsite Calibration								
Detector 2 Check								

Detector 2 Check

Phase	Na 511 Peak Loc	Value	Phase	Na 511 Peak Res %	Value	Phase	High Voltage V	Value
Master		39.58	Master		16.04	Master		1093
Before		39.50	Before		16.51	Before		1109
After		39.79	After		15.30	After		1110
	37.50 (Minimum) 40.00 (Nominal) 43.50 (Maximum)			12.00 (Minimum) 15.50 (Nominal) 19.00 (Maximum)			900.0 (Minimum) 1150 (Nominal) 1600 (Maximum)	
Phase	Na 1785 Peak Loc	Value	Phase	Na 1785 Peak Res %	Value	Phase	Temperature DEGC	Value
Master		141.7	Master		9.499	Master		21.65
Before		143.1	Before		8.731	Before		30.81
After		142.4	After		9.377	After		30.84
	135.0 (Minimum) 142.6 (Nominal) 150.3 (Maximum)			7.000 (Minimum) 8.500 (Nominal) 11.00 (Maximum)			-28.89 (Minimum) 15.50 (Nominal) 60.00 (Maximum)	
Phase	Na Count Rate CPS	Value						
Master		14.93						
Before		12.29						
After		12.87						
	10.00 (Minimum) 45.00 (Nominal) 100.0 (Maximum)							
Master: 29-Jul-2013 20:46			Before: 30-Aug-2013 3:43			After: 30-Aug-2013 9:52		

Hostile Natural Gamma Ray Sonde Wellsite Calibration		
Ratio Of Detector 1 To Detector 2		
Phase	Coincidence Count Rate Ratio	Value
Master		1.015
Before		0.9928
After		1.007
	0.9500 (Minimum) 1.000 (Nominal) 1.050 (Maximum)	
Master: 29-Jul-2013 20:46		
Before: 30-Aug-2013 3:43		
After: 30-Aug-2013 9:52		

Enhanced DTS Cartridge / Equipment Identification		
Primary Equipment:		
EDTC Gamma Ray Detector	EDTG - A/B	8305
Enhanced DTS Cartridge	EDTC - B	8317
Auxiliary Equipment:		
EDTC Housing	EDTH - B	8303

Enhanced DTS Cartridge Wellsite Calibration		
EDTC Accelerometer Calibration		
Phase	EDTC Z-Axis Acceleration M/S2	Value
Before		9.794
	9.610 (Minimum) 9.810 (Nominal) 10.01 (Maximum)	
Before: 30-Aug-2013 3:44		

Enhanced DTS Cartridge Wellsite Calibration								
Detector Calibration								
Phase	Gamma Ray Background GAPI	Value	Phase	Gamma Ray (Jig - Bkg) GAPI	Value	Phase	Gamma Ray (Calibrated) GAPI	Value
Before		1.864	Before		204.1	Before		165.0
	0 (Minimum) 30.00 (Nominal) 120.0 (Maximum)			185.5 (Minimum) 204.1 (Nominal) 222.7 (Maximum)			150.0 (Minimum) 165.0 (Nominal) 180.0 (Maximum)	
Before: 30-Aug-2013 3:38								

Company: **Lamont Doherty Earth Observatory**

Schlumberger

Well: **Expedition 346, Site U1425B**

Field: **Asian Monsoon**

Rig: **JOIDES Resolution**

Country: **USA**

FMS Microresistivity