

COMPANY: Lamont Doherty

WELL: ODP Leg 194, Site 1194B

FIELD: Marion Plateau

Country: Australia Ocean: Pacific Ocean



Formation Micro-Scanner

Country: Australia	
Field: Marion Plateau	
Location: Rig- Joides Resolution	
Well: ODP Leg 194, Site 1194B	
Company: Lamont Doherty	
LOCATION	
Rig- Joides Resolution	Elev.: K.B. 11.3 m G.L. -384.8 m D.F. 11 m
Permanent Datum: _____	GROUND LEVEL _____
Log Measured From: _____	DES _____
Drilling Measured From: _____	DES _____
Elev.: 0 m _____	11.3 m above Perm. Datum
API Serial No. _____	SECTION _____
_____	TOWNSHIP _____
_____	RANGE _____

Logging Date	Run 1	Run 2	Run
Run Number			
Depth Driller			
Schlumberger Depth			
Bottom Log Interval			
Top Log Interval			
Casing Driller Size @ Depth			
Casing Schlumberger			
Bit Size			
Type Fluid In Hole			
Density			
Fluid Loss			
PH			
Source Of Sample			
RM @ Measured Temperature	@	@	@
RMF @ Measured Temperature	@	@	@
RMC @ Measured Temperature	@	@	@
Source RMF	RMC		
RM @ MRT	RMF @ MRT	@	@
Maximum Recorded Temperatures			
Circulation Stopped	Time		
Logger On Bottom	Time		
Unit Number	Location		
Recorded By	Steve Kittredge		
Witnessed By	Heike Delius, Gregor Eberli		

Logging Date	1-25-01
Run Number	1
Depth Driller	812.17 m
Schlumberger Depth	811 m
Bottom Log Interval	810 m
Top Log Interval	455 m
Casing Driller Size @ Depth	0.000 in @ 463.73 m
Casing Schlumberger	461.5 m @
Bit Size	9.875 in
Type Fluid In Hole	
Density	1.1 g/cm3
Fluid Loss	PH
Source Of Sample	
RM @ Measured Temperature	0.290 ohm.m @ 21 degC
RMF @ Measured Temperature	0.235 ohm.m @
RMC @ Measured Temperature	@
Source RMF	RMC
RM @ MRT	RMF @ MRT
Maximum Recorded Temperatures	17 degC @ 17 @ 17 @
Circulation Stopped	Time 1/25/01 0200
Logger On Bottom	Time 1/25/01 See Log
Unit Number	99 Houston
Recorded By	Steve Kittredge
Witnessed By	Heike Delius, Gregor Eberli

Logging Date	Run 1	Run 2	Run
Run Number			
Depth Driller			
Schlumberger Depth			
Bottom Log Interval			
Top Log Interval			
Casing Driller Size @ Depth			
Casing Schlumberger			
Bit Size			
Type Fluid In Hole			
Density			
Fluid Loss			
PH			
Source Of Sample			
RM @ Measured Temperature	@	@	@
RMF @ Measured Temperature	@	@	@
RMC @ Measured Temperature	@	@	@
Source RMF	RMC		
RM @ MRT	RMF @ MRT	@	@
Maximum Recorded Temperatures			
Circulation Stopped	Time		
Logger On Bottom	Time		
Unit Number	Location		
Recorded By	Steve Kittredge		
Witnessed By	Heike Delius, Gregor Eberli		

DISCLAIMER





THE USE OF AND RELIANCE UPON THIS RECORDED-DATA BY THE HEREIN NAMED COMPANY (AND ANY OF ITS AFFILIATES, PARTNERS, REPRESENTATIVES, AGENTS, CONSULTANTS AND EMPLOYEES) IS SUBJECT TO THE TERMS AND CONDITIONS AGREED UPON BETWEEN SCHLUMBERGER AND THE COMPANY, INCLUDING: (a) RESTRICTIONS ON USE OF THE RECORDED-DATA; (b) DISCLAIMERS AND WAIVERS OF WARRANTIES AND REPRESENTATIONS REGARDING COMPANY'S USE OF AND RELIANCE UPON THE RECORDED-DATA; AND (c) CUSTOMER'S FULL AND SOLE RESPONSIBILITY FOR ANY INFERENCE DRAWN OR DECISION MADE IN CONNECTION WITH THE USE OF THIS RECORDED-DATA.

OTHER SERVICES1 OS1: DITE/HLDS/APS/HNGS OS2: WSTA OS3: OS4: OS5:	OTHER SERVICES2 OS1: OS2: OS3: OS4: OS5:
---	---

REMARKS: RUN NUMBER 1	REMARKS: RUN NUMBER 2
Hole Cored With RCB.	
WHC used on all runs.	
Seas calm.	
Log Measured in Meters Below Rig Floor (MBRF).	
TD Driller- 812.17 MBRF.	
Sea Floor Driller- 384.8 MBRF.	
TD Logger-811 MBRF.	
Sea Floor Logger- 385 MBRF.	
Drill Pipe Logger- 461.5 MBRF.	
Drill Pipe Driller- 464 MBRF.	
Hole problems from 610-640 MBRF.	
Caliper closed from 641-625 MBRF due to over pull.	
DSI failed on Pass #1.	
LSS run on Pass #2.	

RUN 1			RUN 2		
SERVICE ORDER #:			SERVICE ORDER #:		
PROGRAM VERSION:		9C1-303	PROGRAM VERSION:		
FLUID LEVEL:		0 m	FLUID LEVEL:		
LOGGED INTERVAL	START	STOP	LOGGED INTERVAL	START	STOP

EQUIPMENT DESCRIPTION

RUN 1		RUN 2	
SURFACE EQUIPMENT			
GSR-U STM-C WITM (CTS)-A			
DOWNHOLE EQUIPMENT			
LEH-QT			23.18
LEH-QT			
TCC-BF			22.29
ECH-KC	TelStatus		21.37
TCC-BF			
AH-CMEAY			21.37

AH-CMEAY
AH-CMEAY 765

21.37

SDT-C
SDC-CB 261
ECH-KR
SLS-ZA 611

20.08

U-F VDL
L-F U-N
L-N

15.33
15.02
14.72

AH-CMEAY
AH-CMEAY 764

11.60

NGT-C
NGD-A 1720
NGH-B 1721
NGC-C 1731
NGCH-A 1733

Detector

9.92

10.30

MEST-B
MEAH-B 702
MEAC-A 804
MEPH-A 702
GPIC-A 719
MEPC-AB 807
MEDS-B 724

7.68

MEDR MEAC
MEPC MEDS-B
HV DF
Tension GPIT

0.46
0.00

TOOL ZERO

MAXIMUM STRING DIAMETER 3.63 IN
MEASUREMENTS RELATIVE TO TOOL ZERO
ALL LENGTHS IN METERS

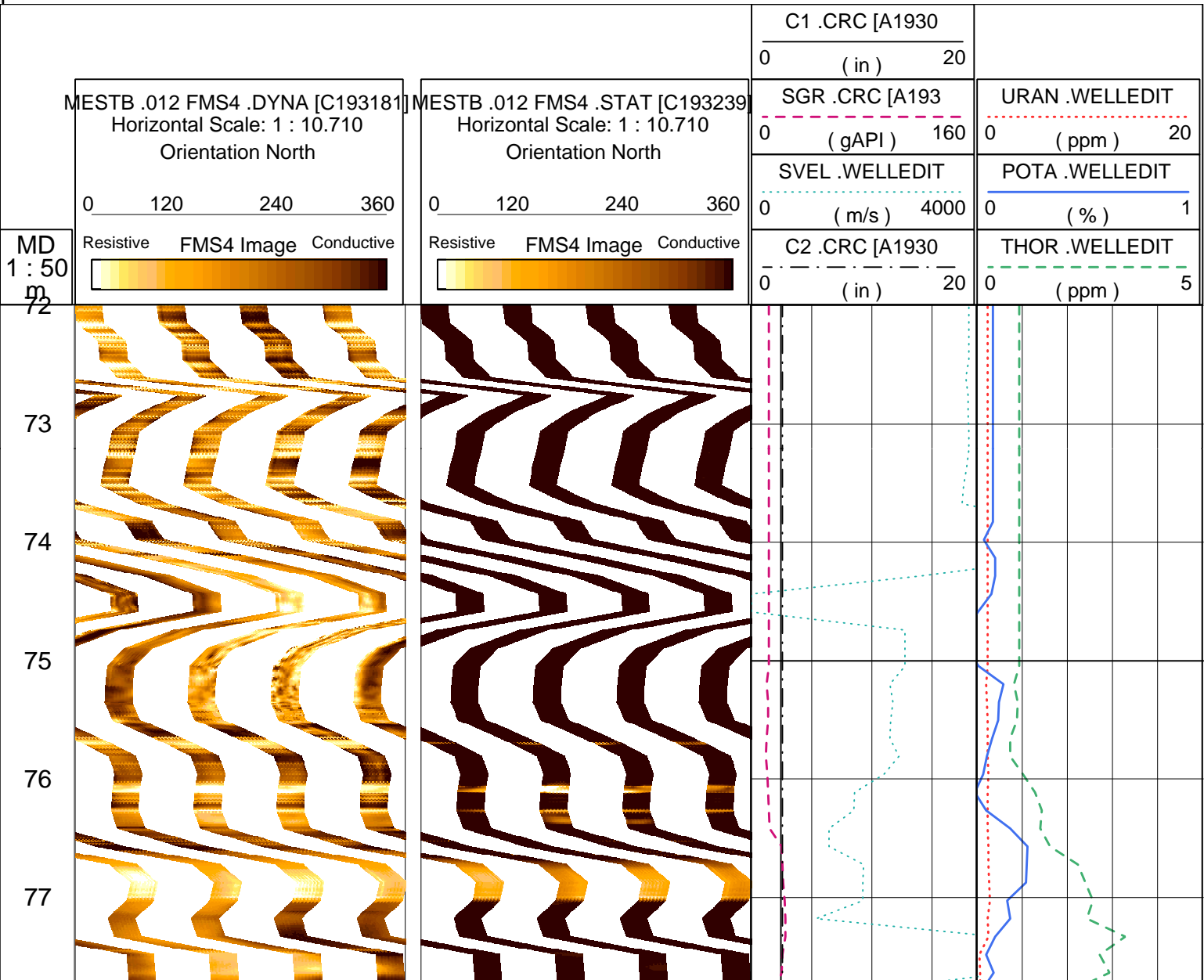

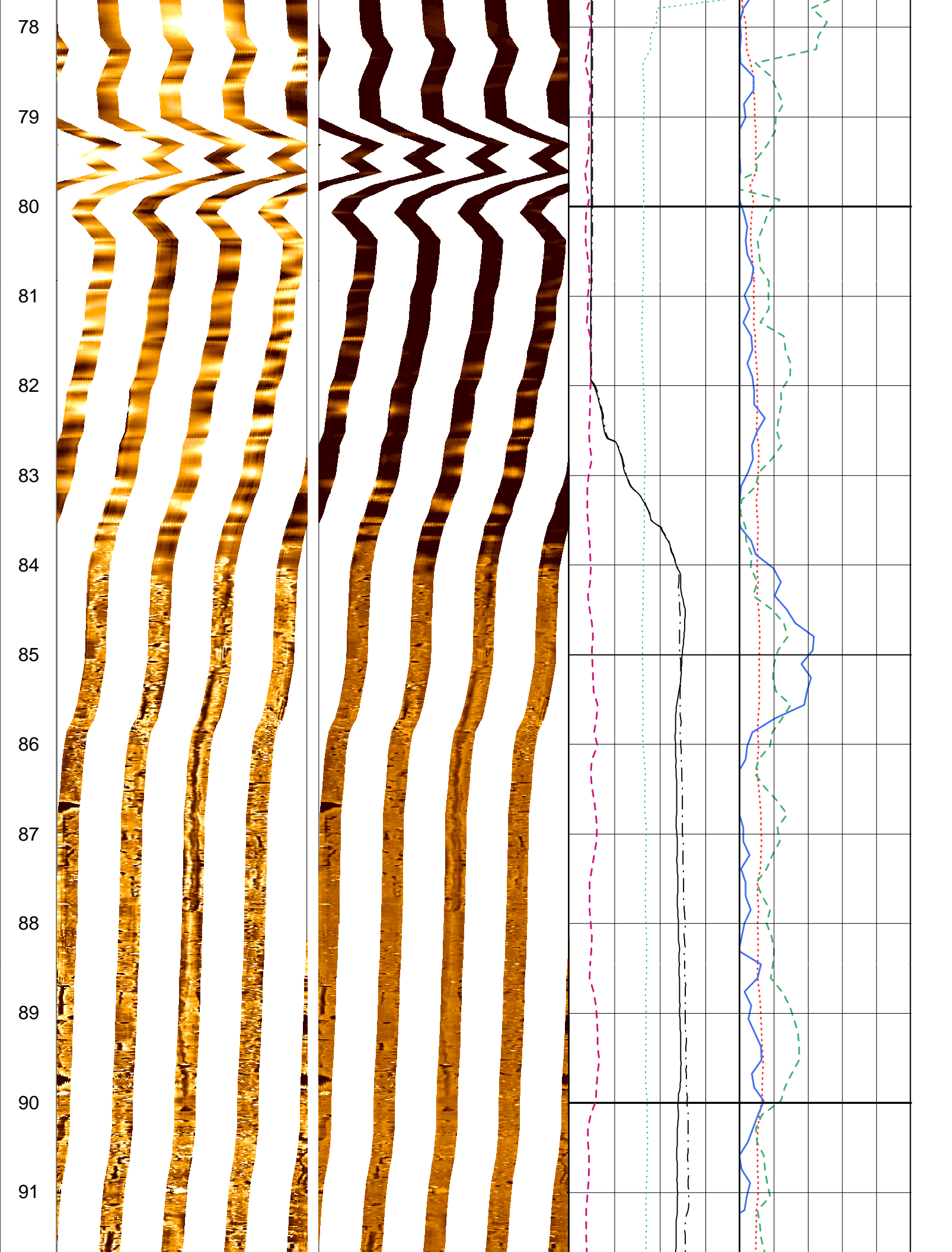

92
93
94
95
96
97
98
99
100
101
102
103
104
105

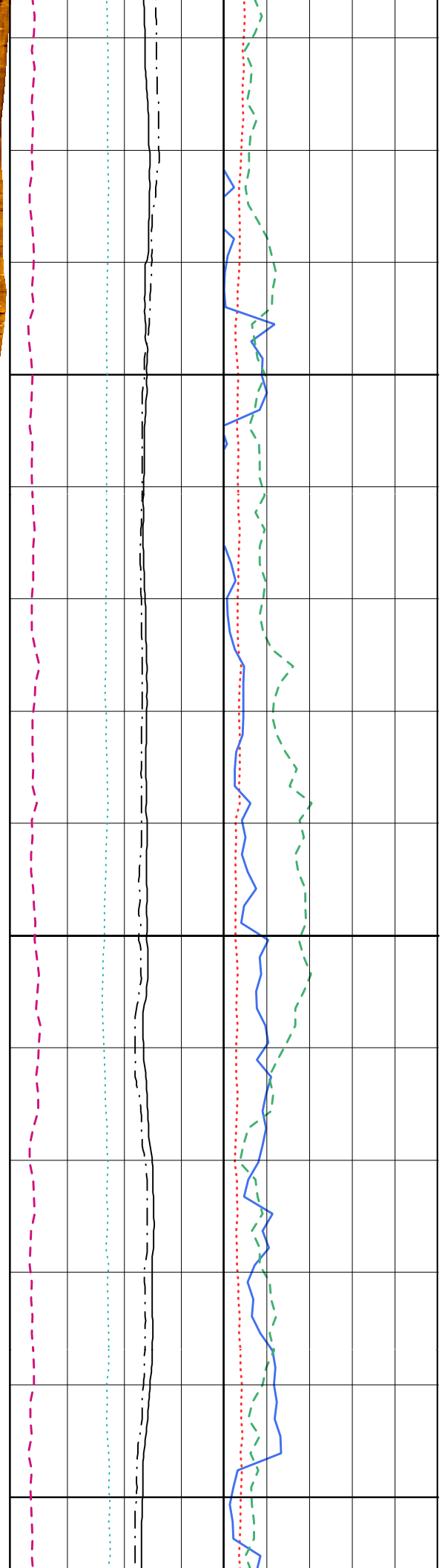

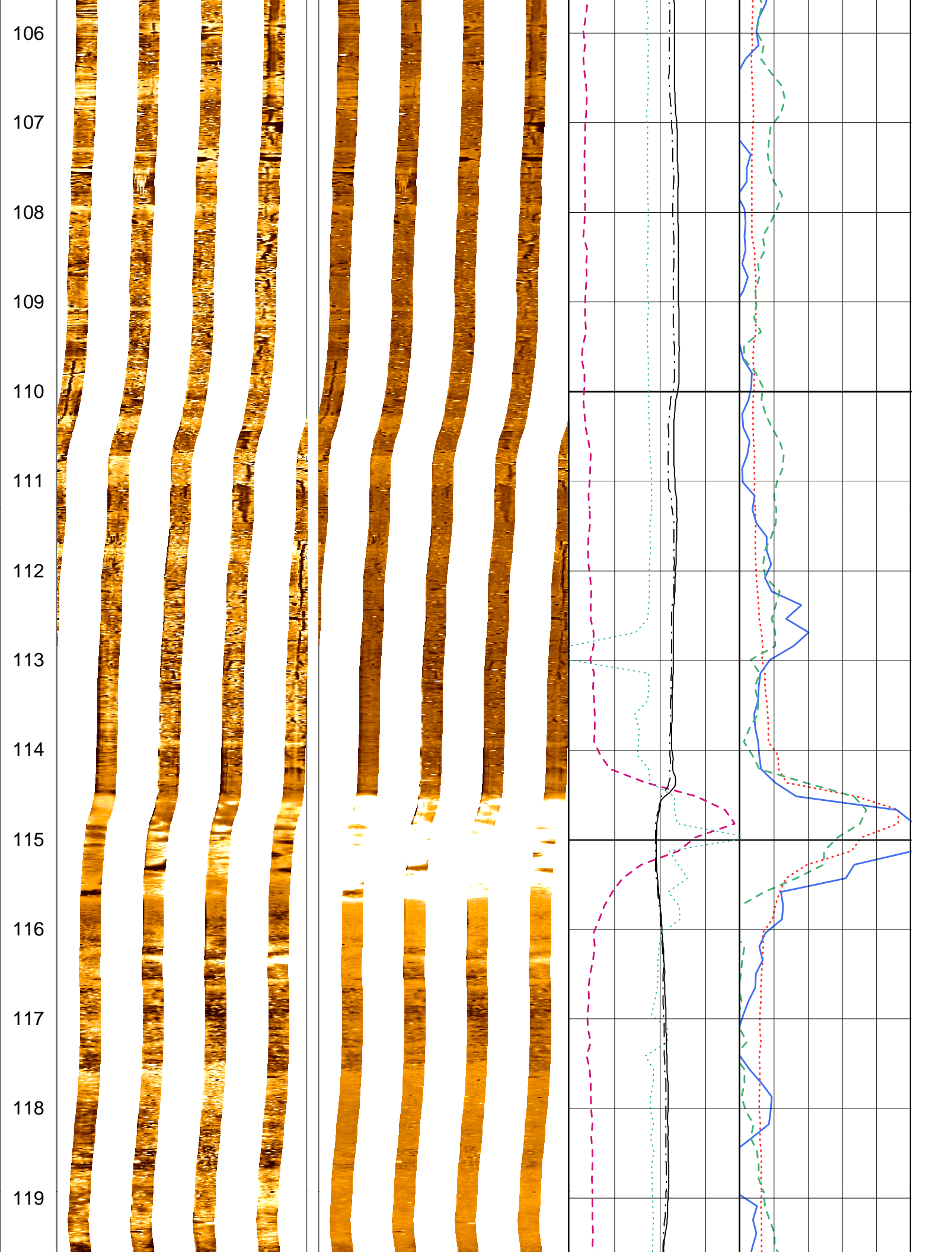

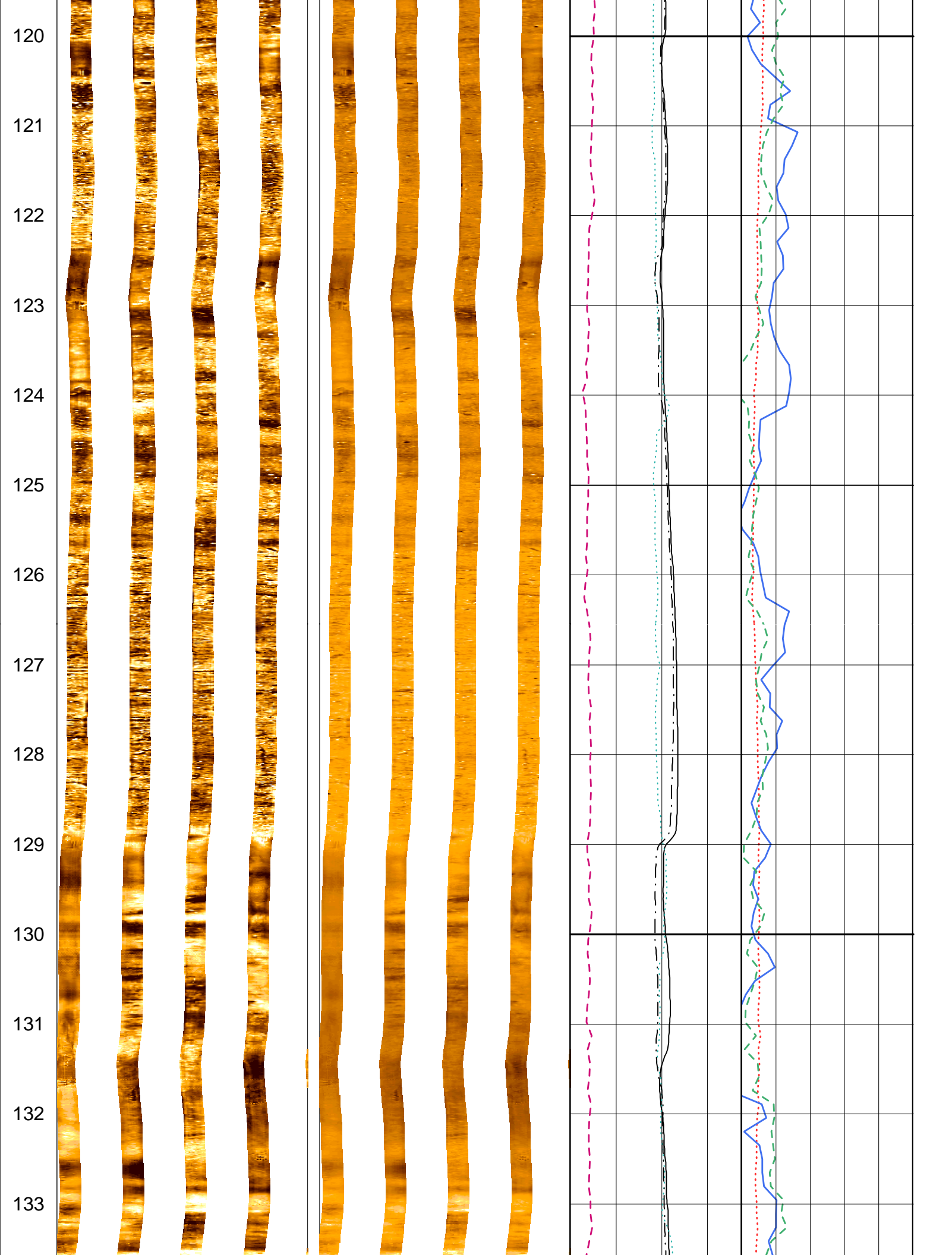

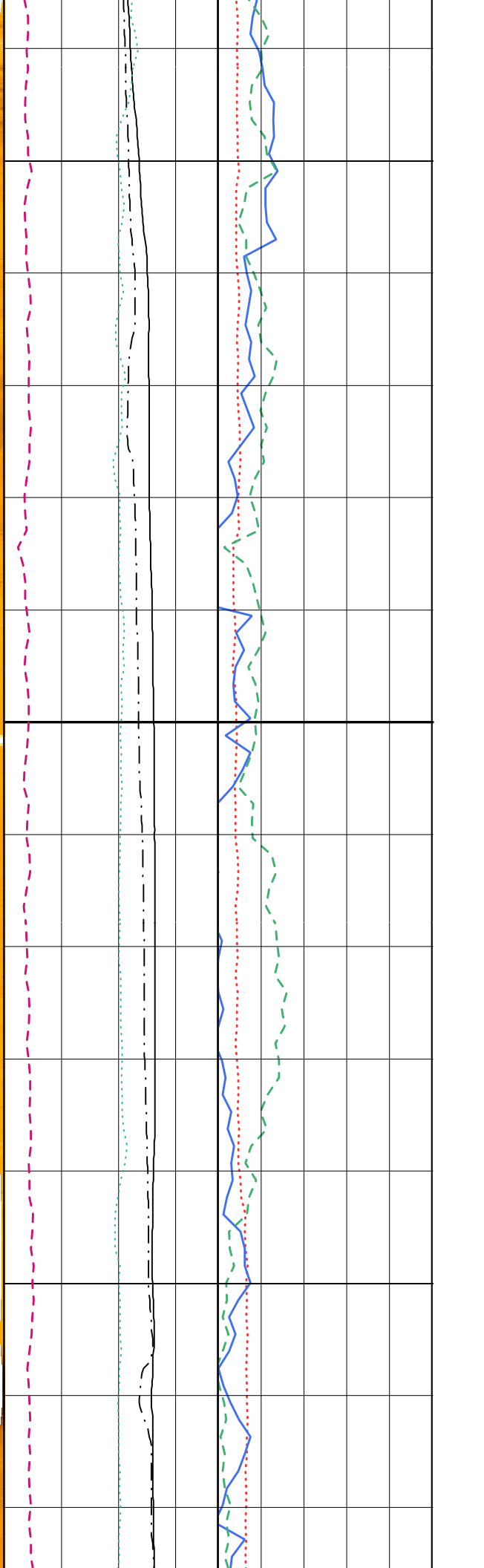
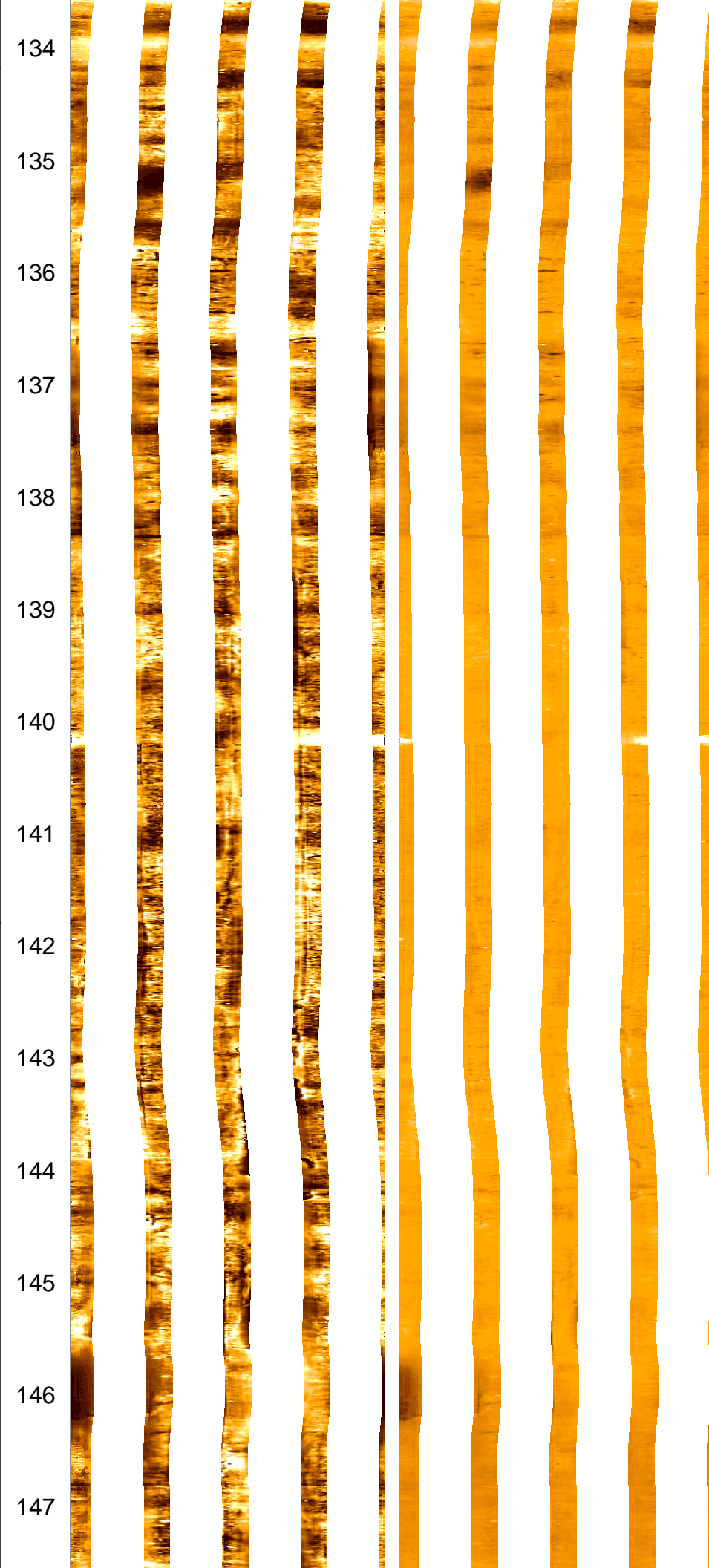

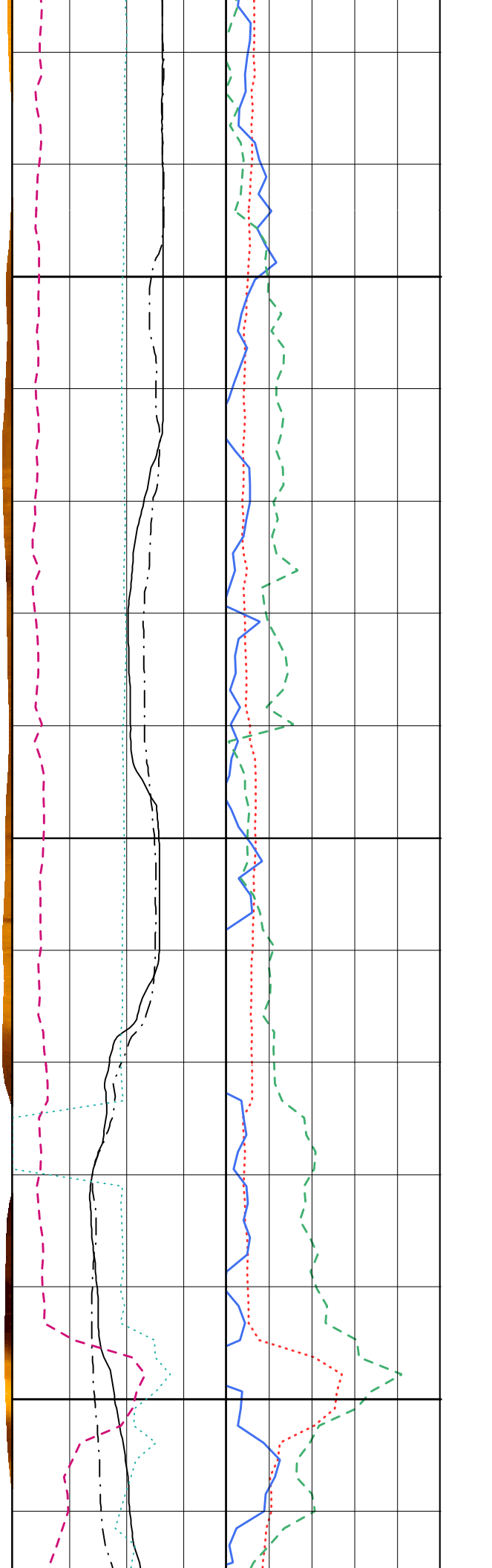
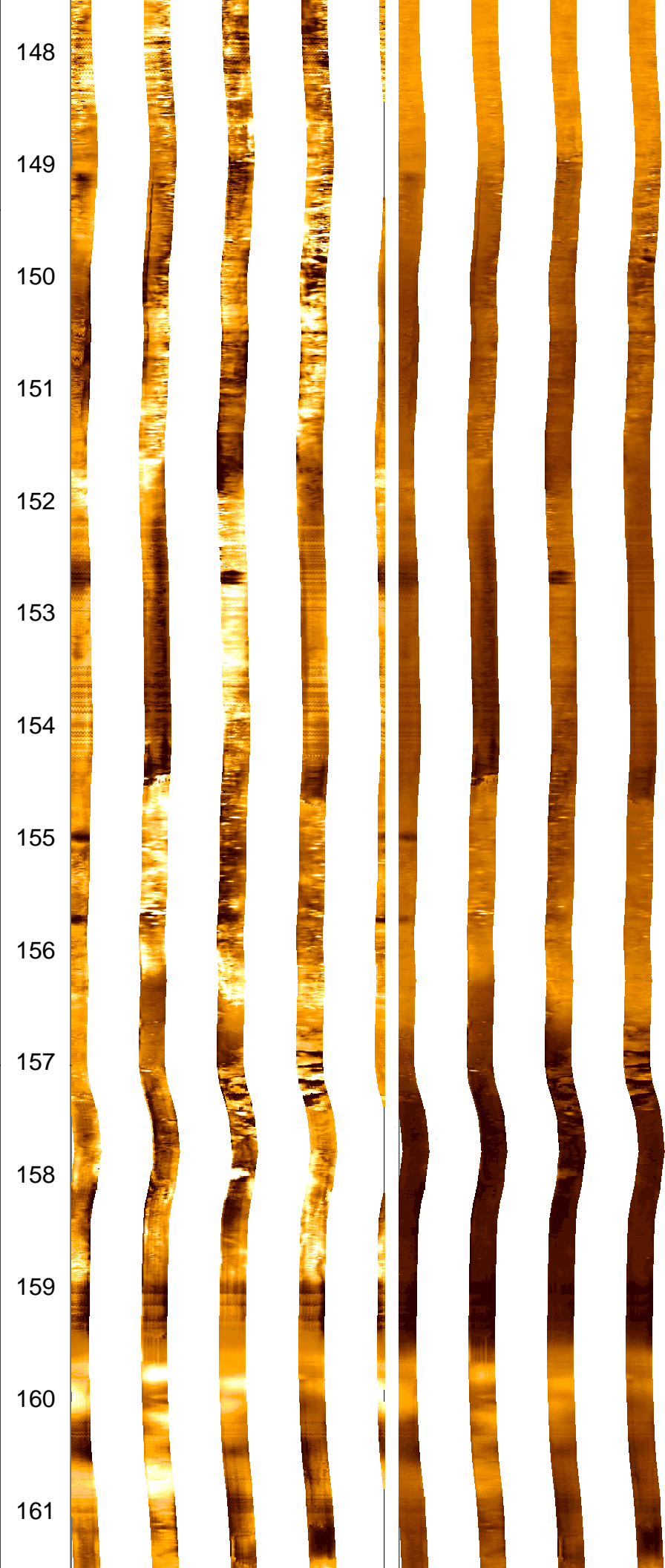

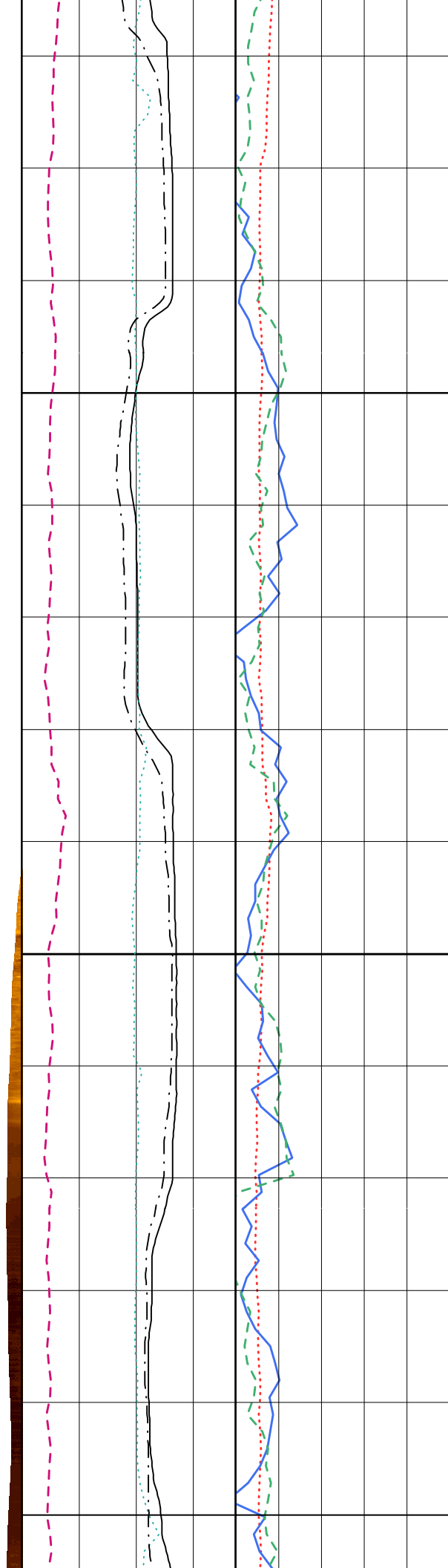
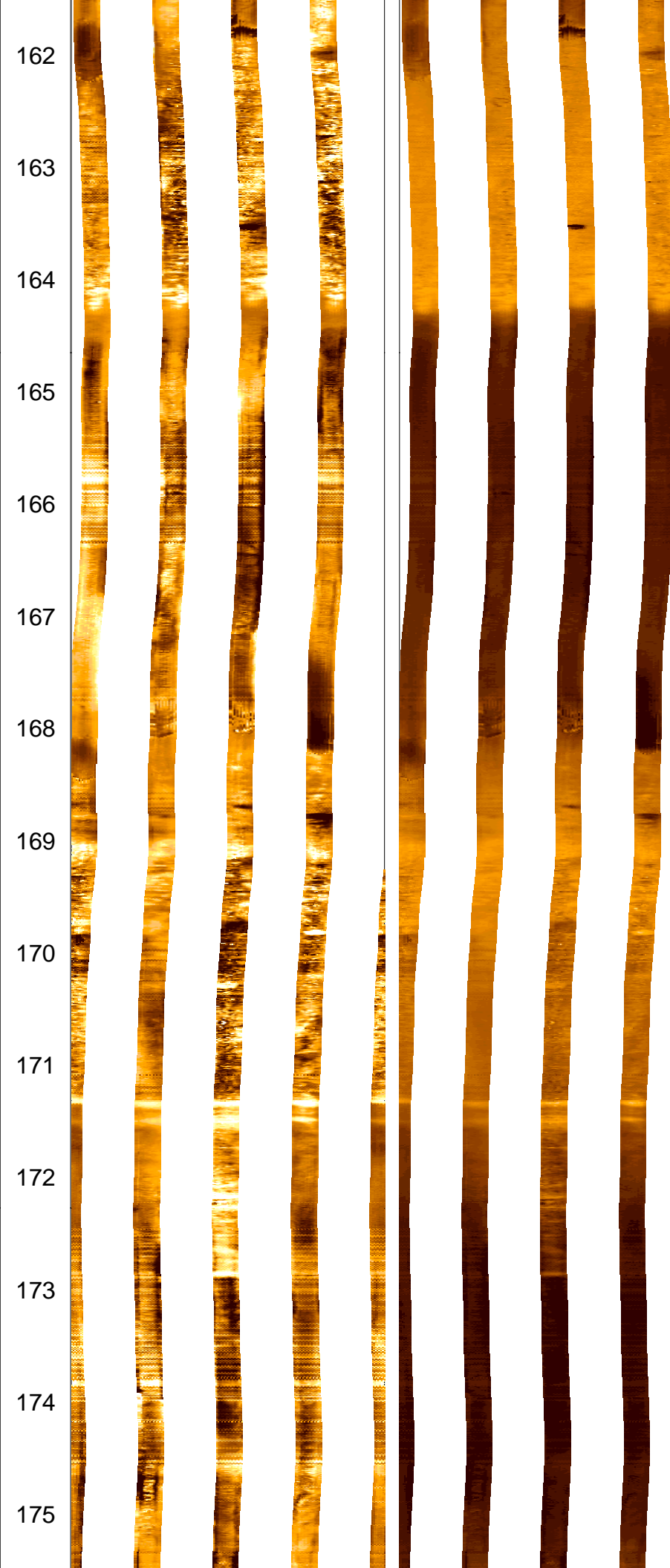

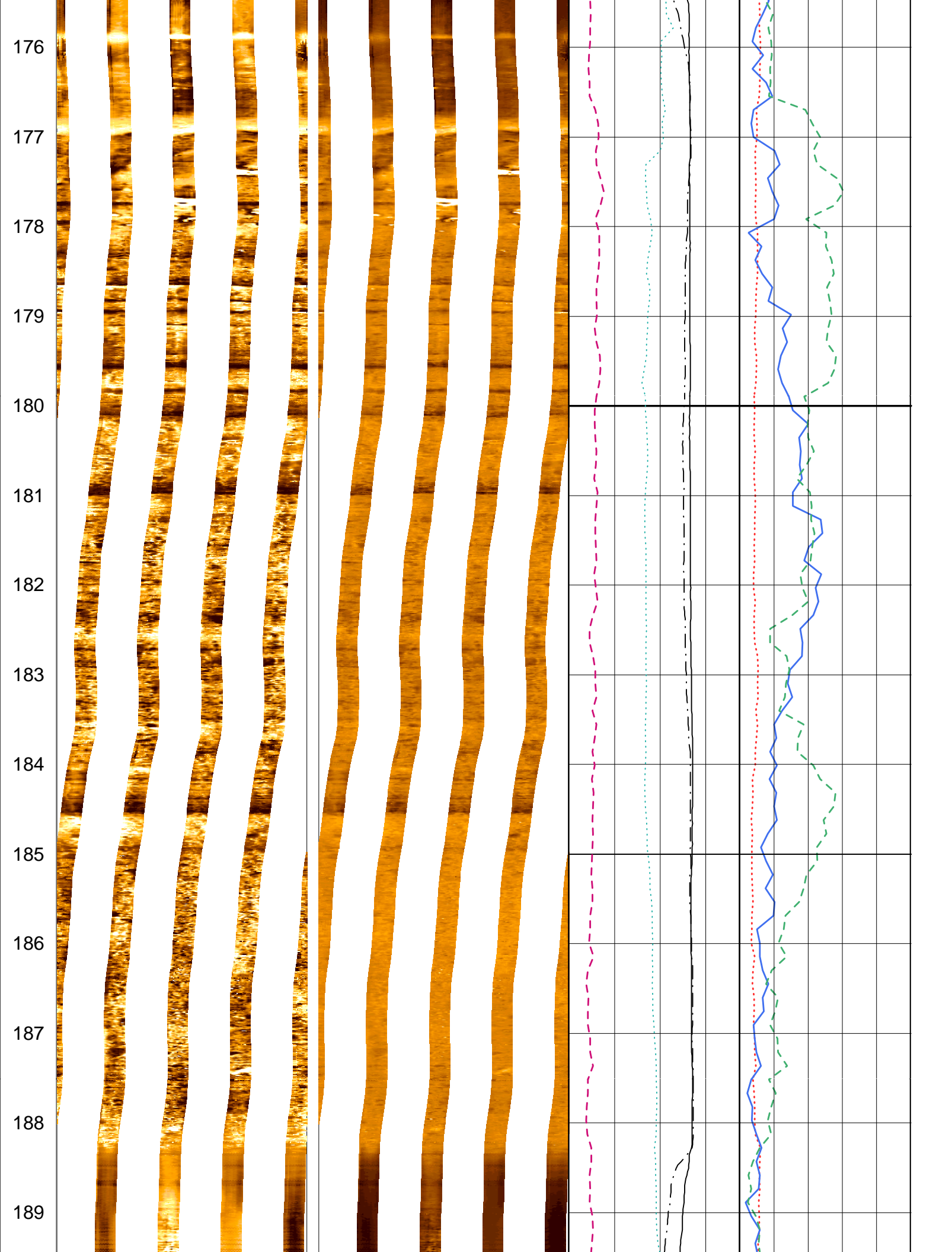

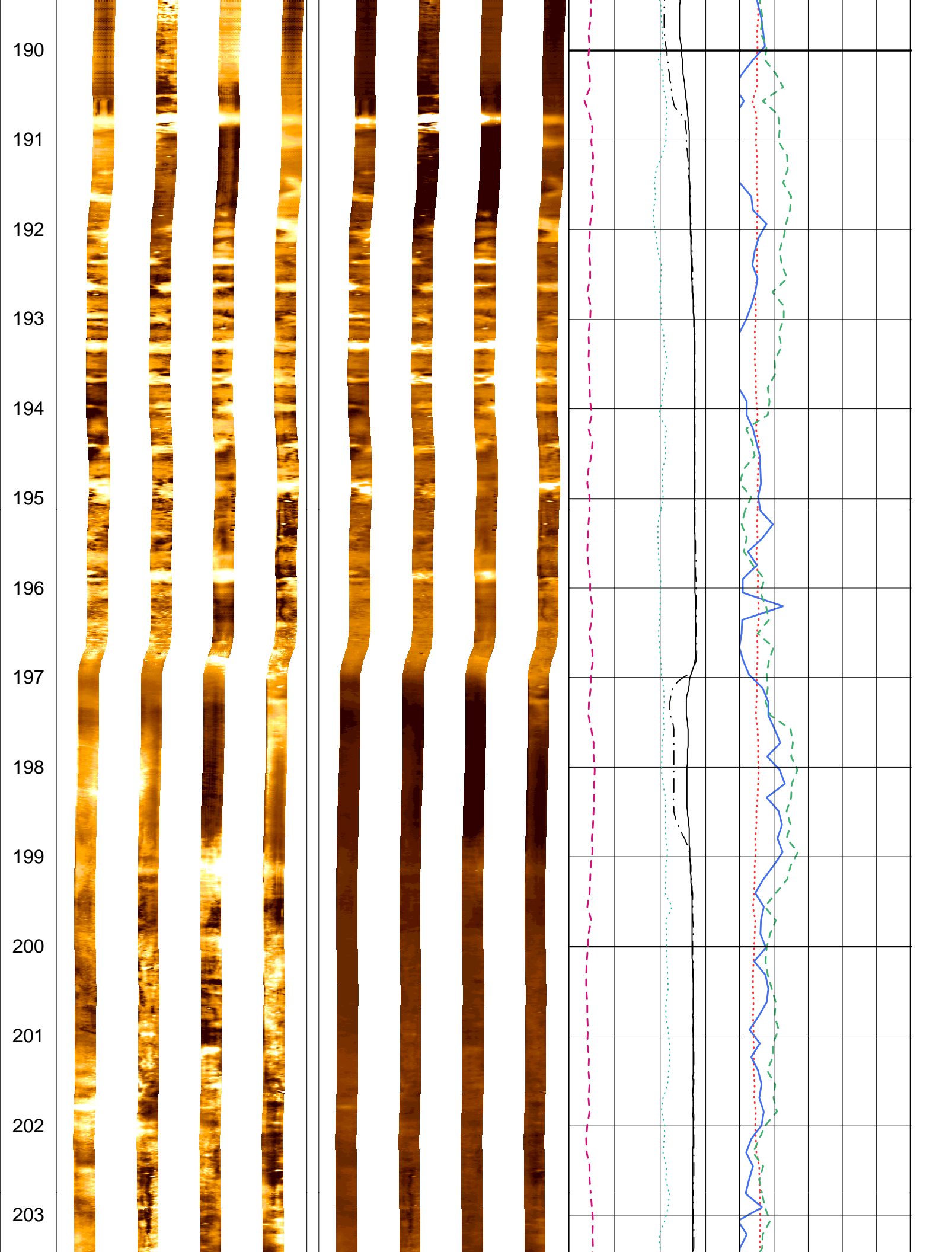

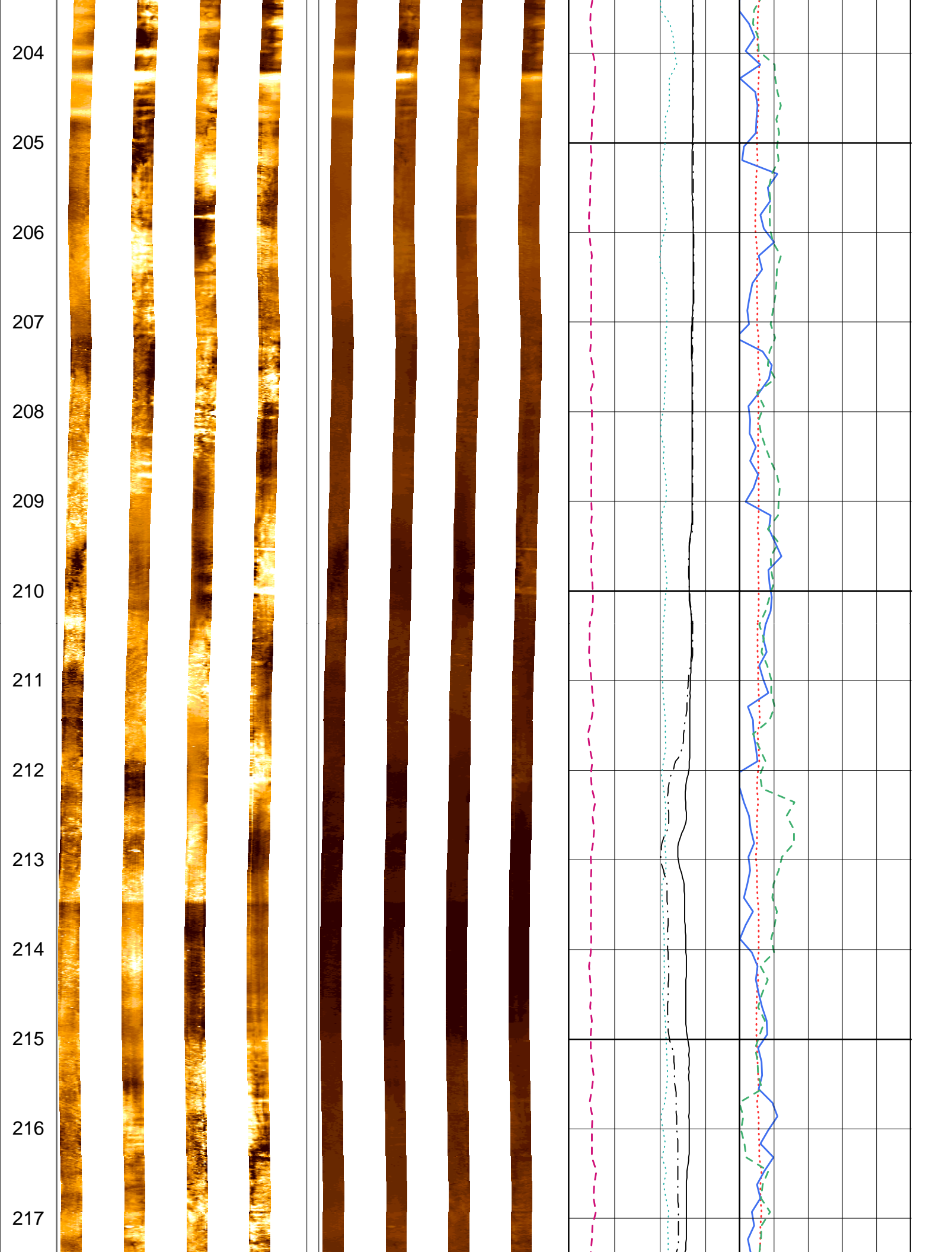

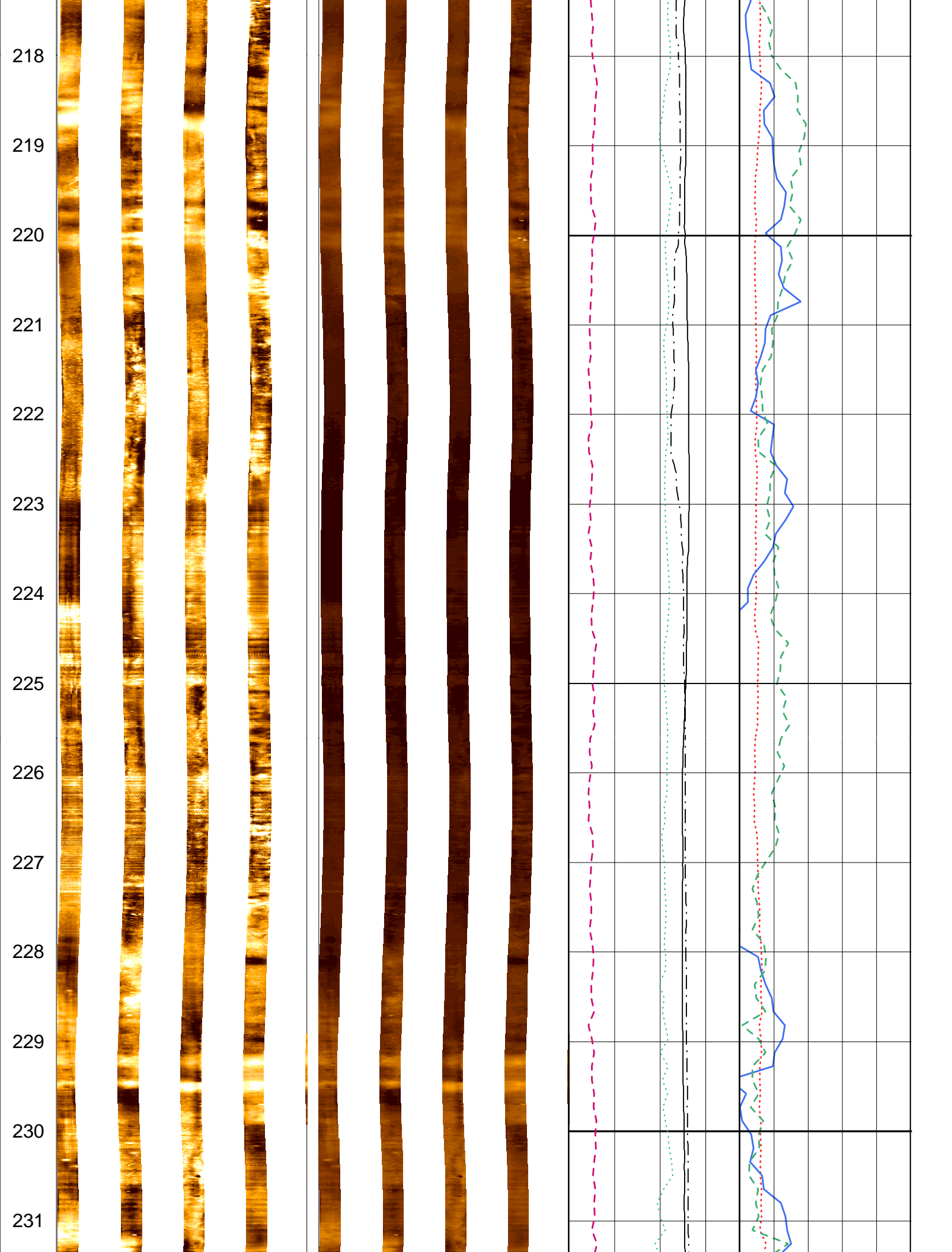

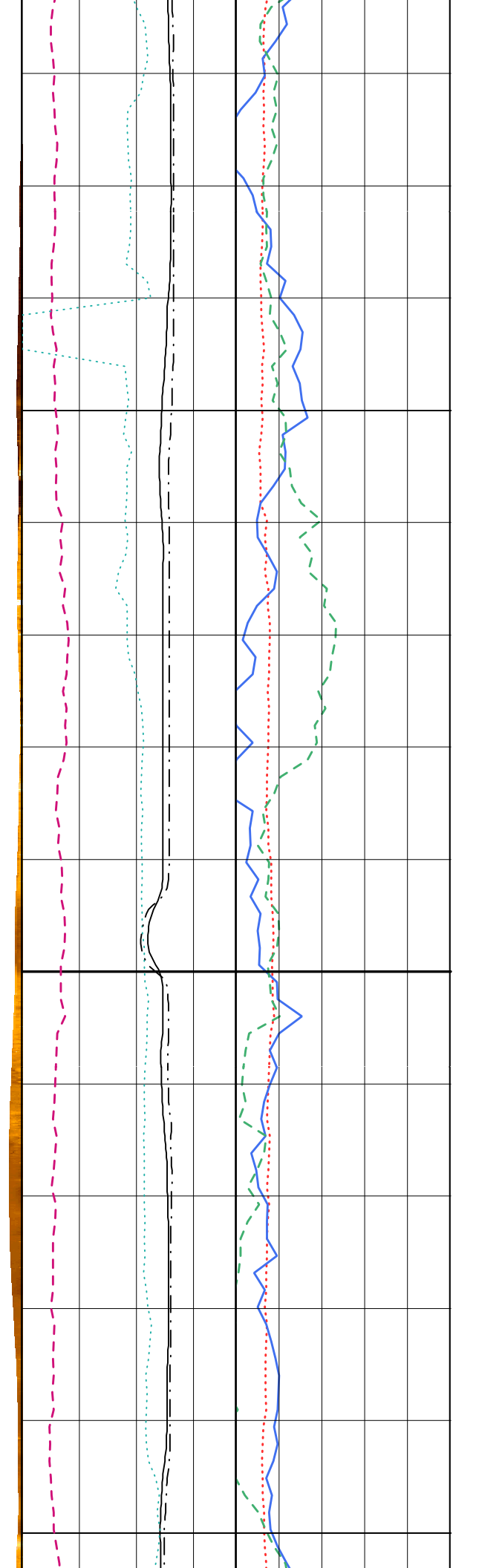
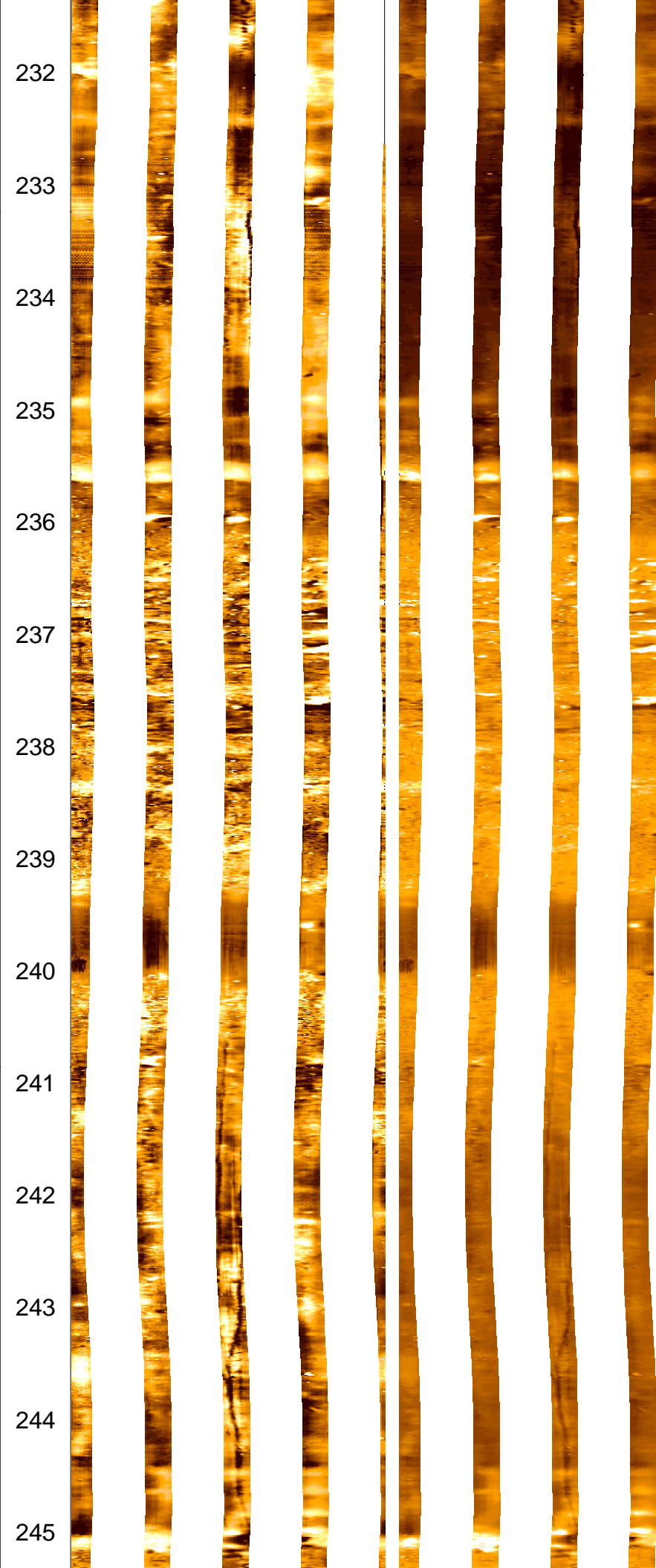

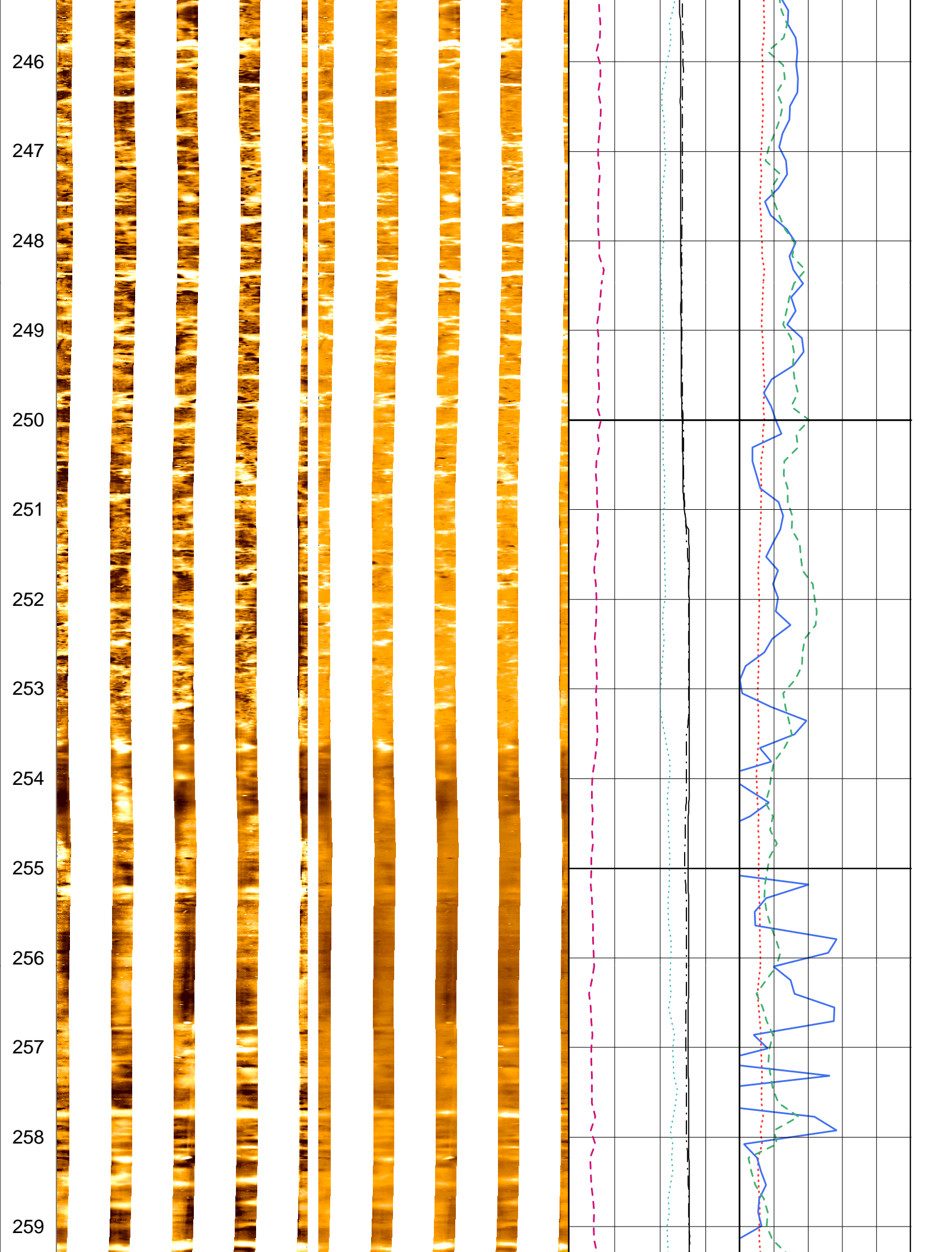

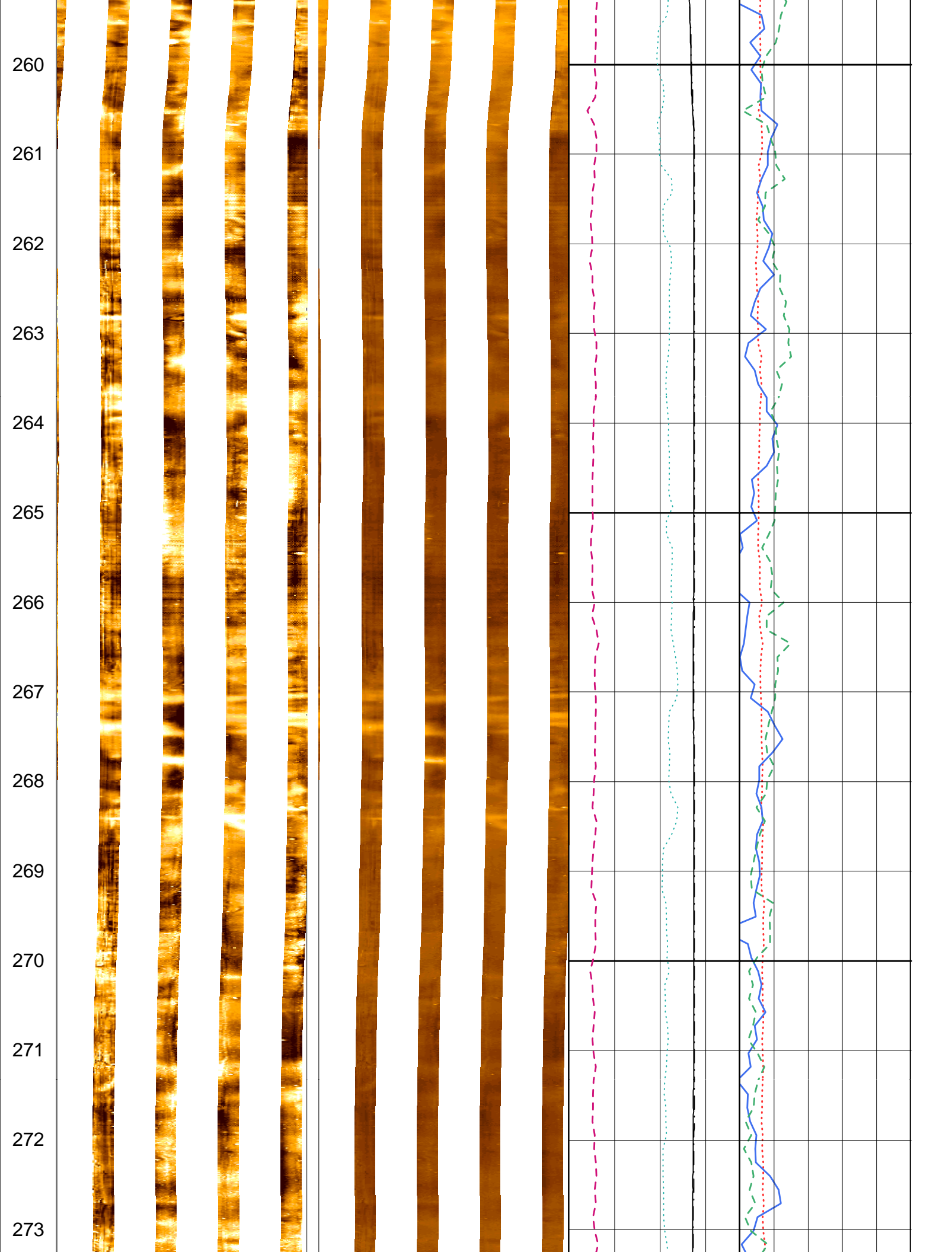

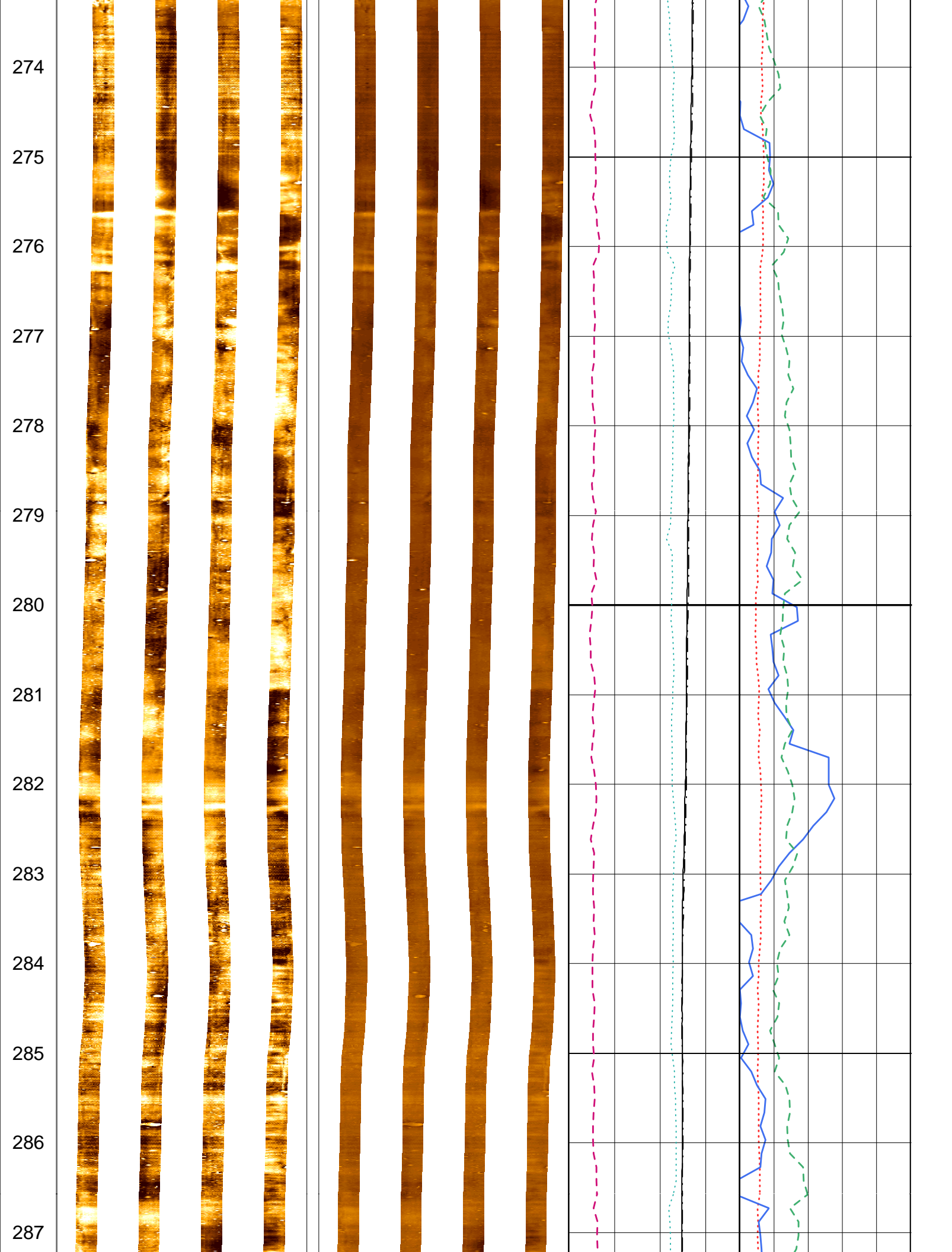

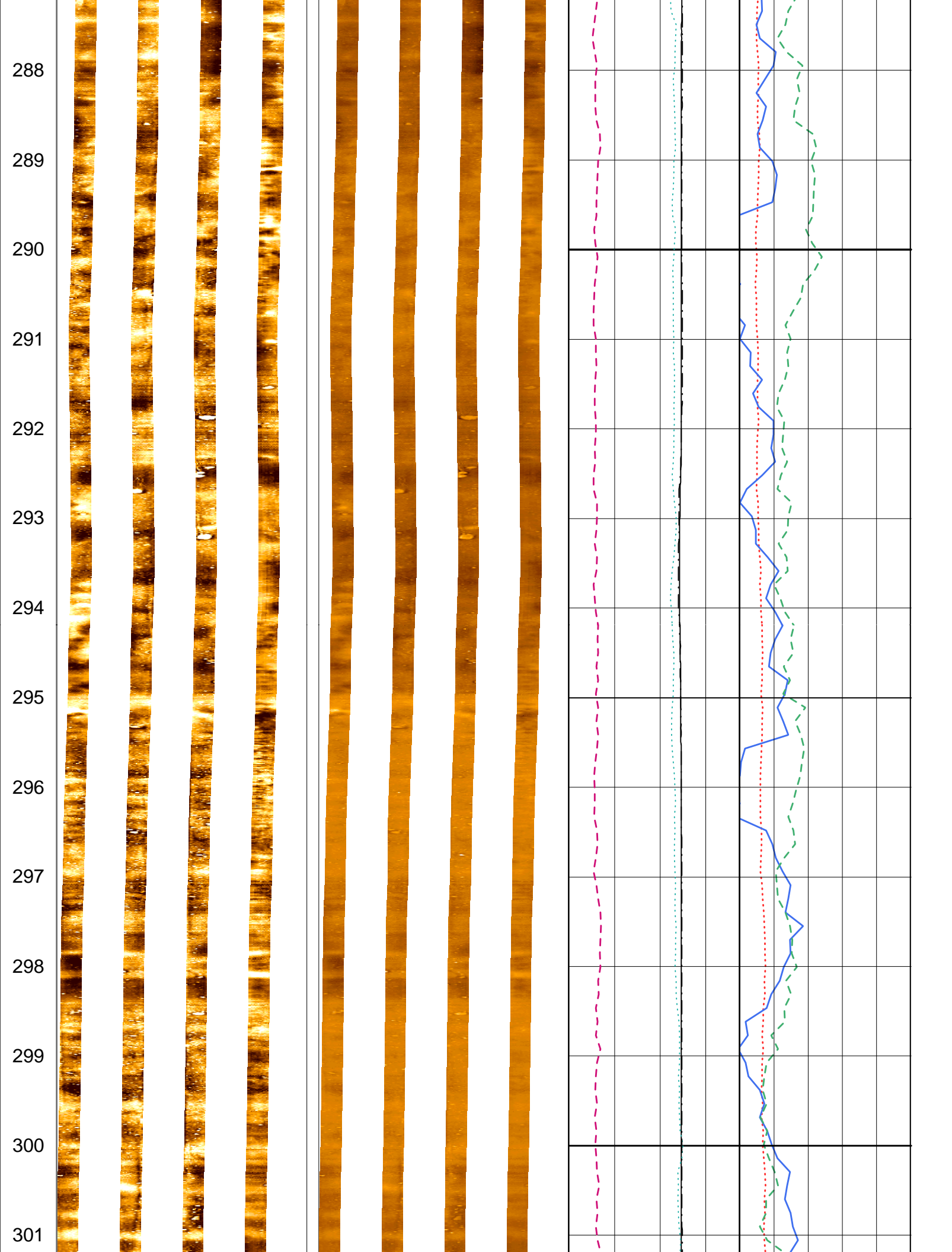

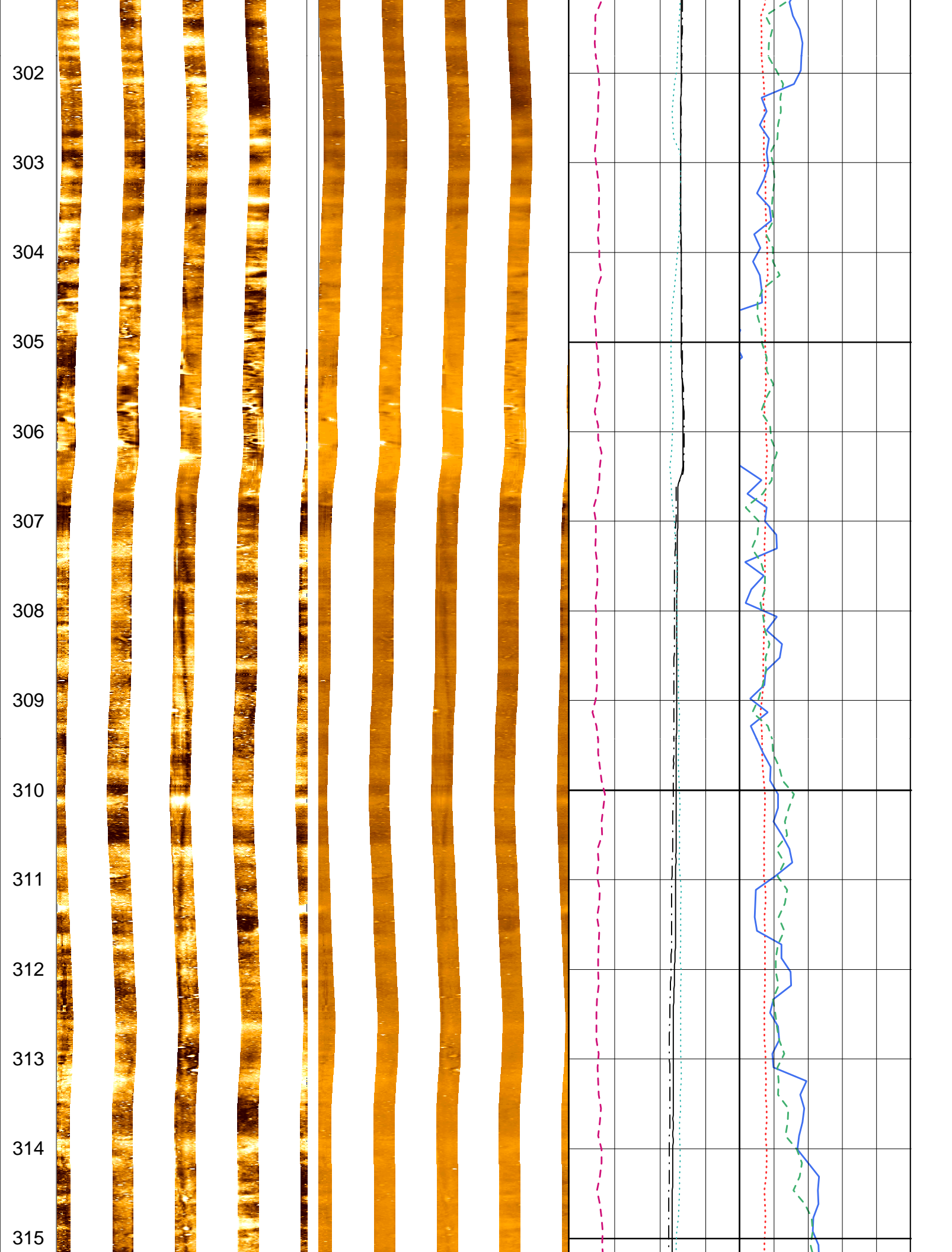

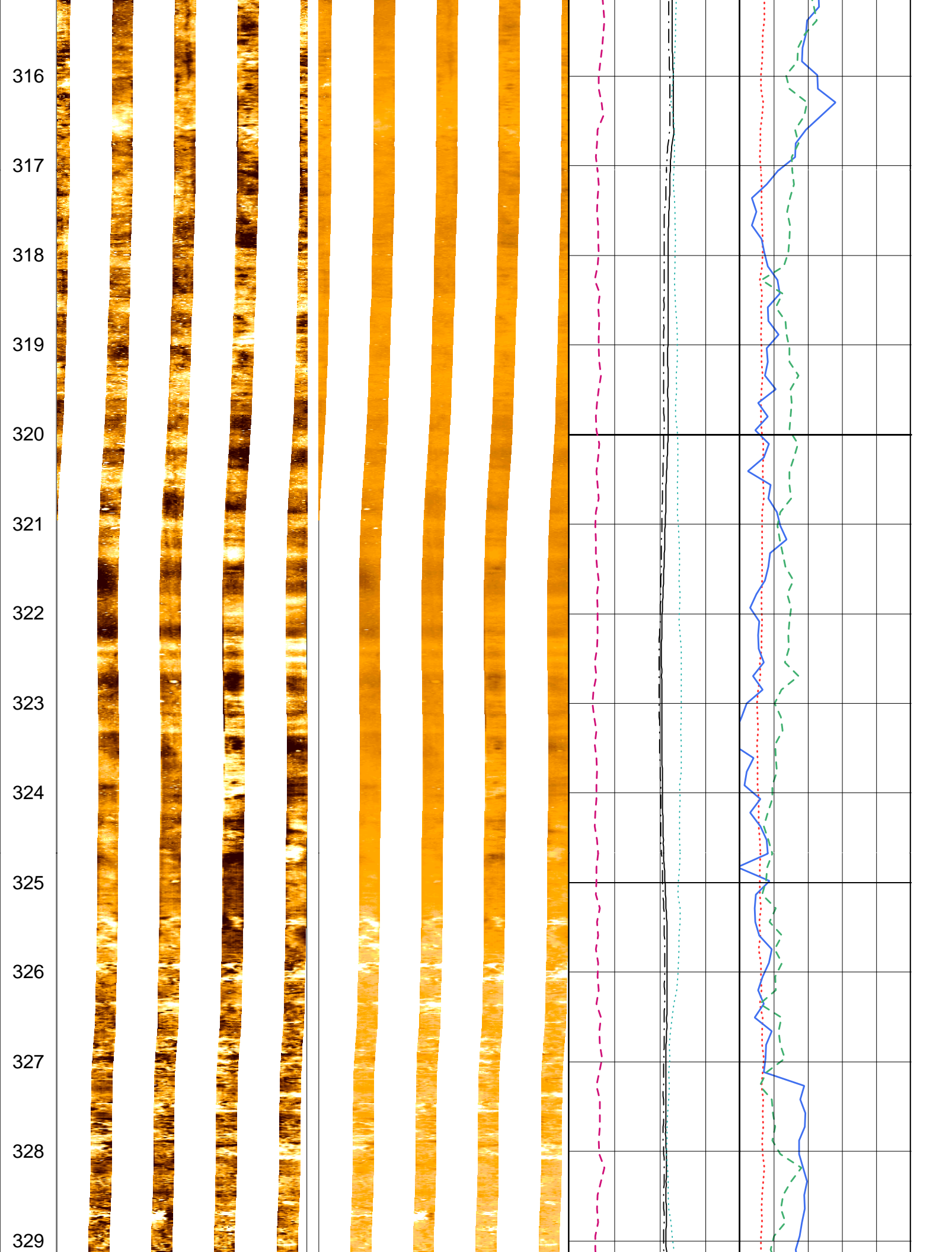

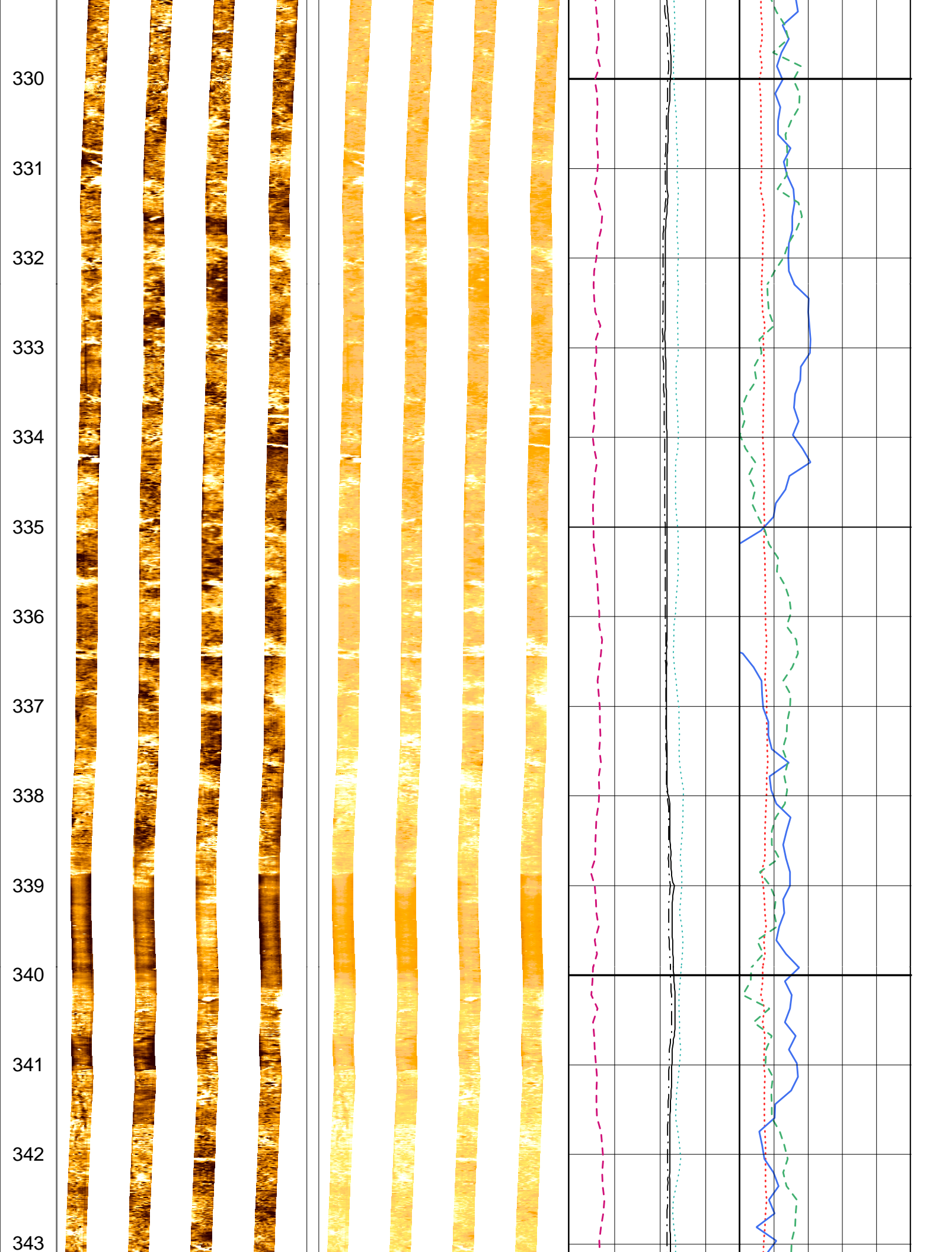

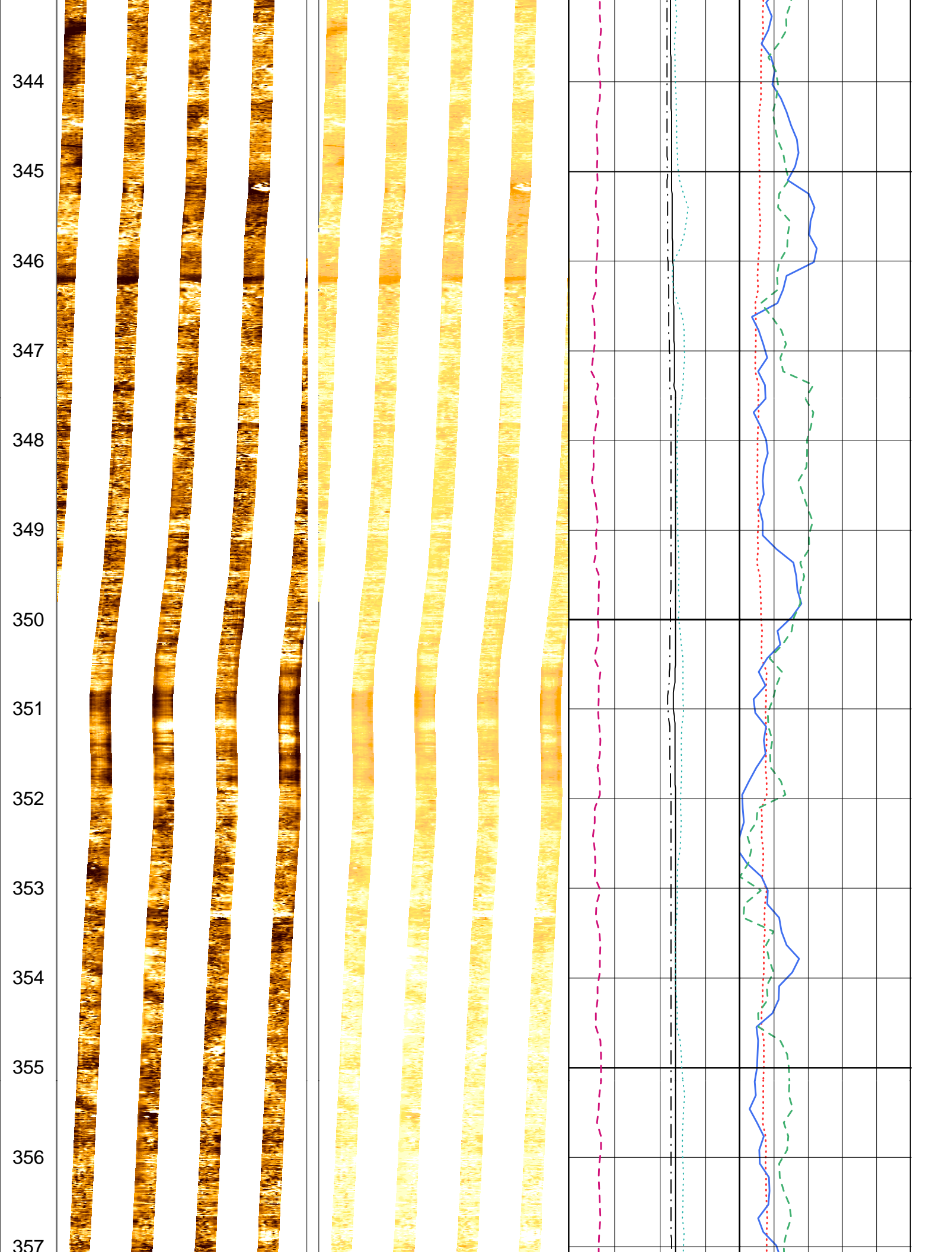

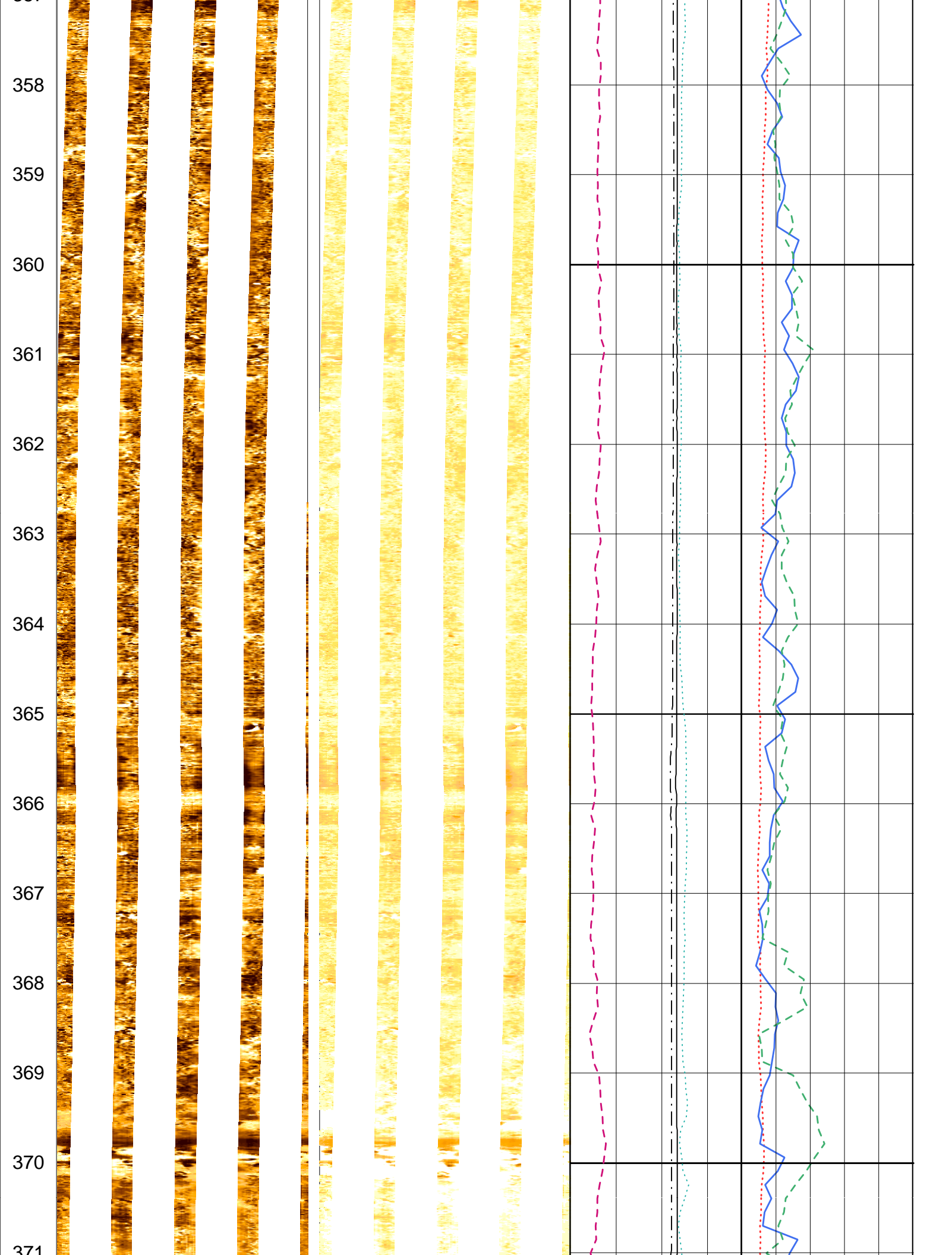

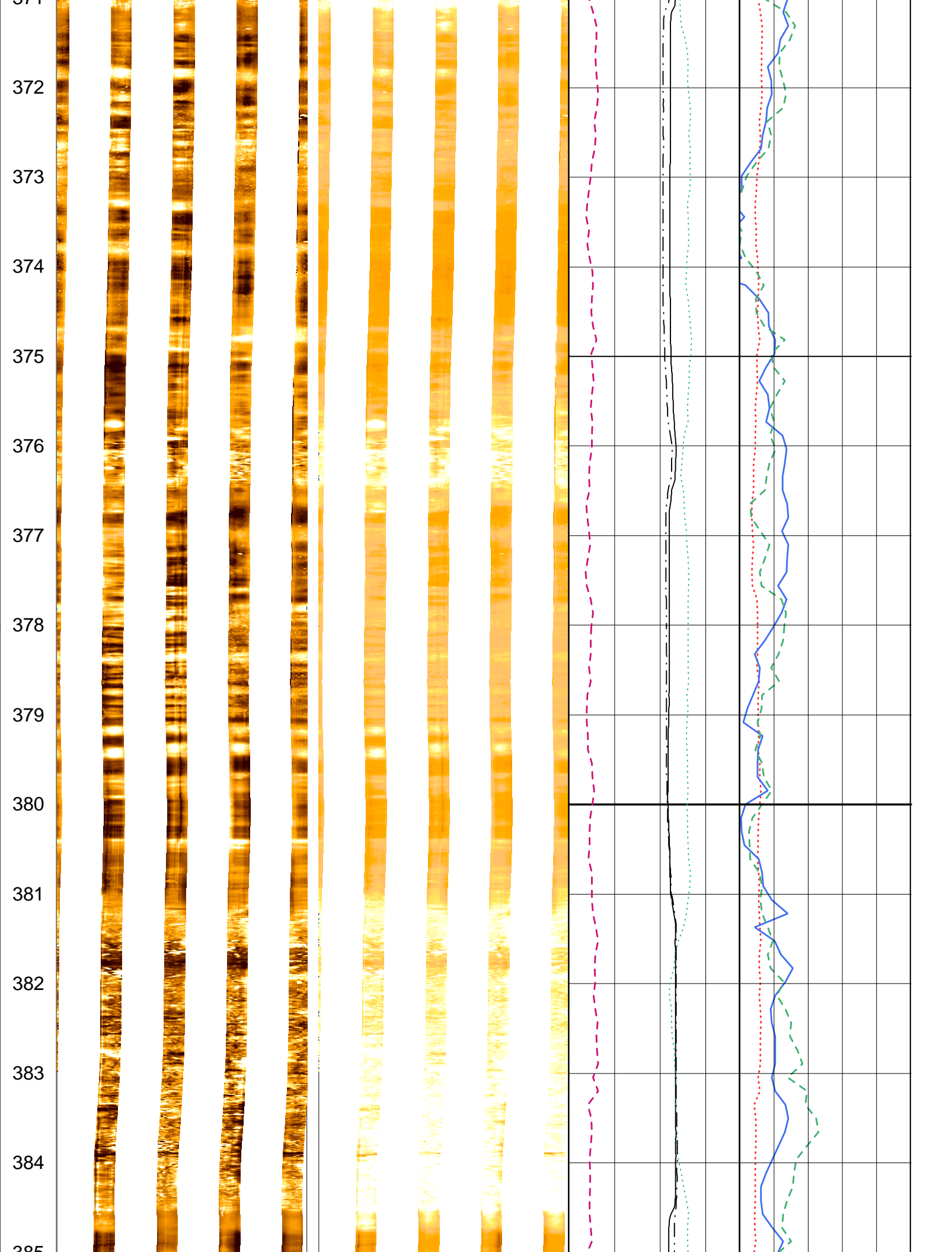

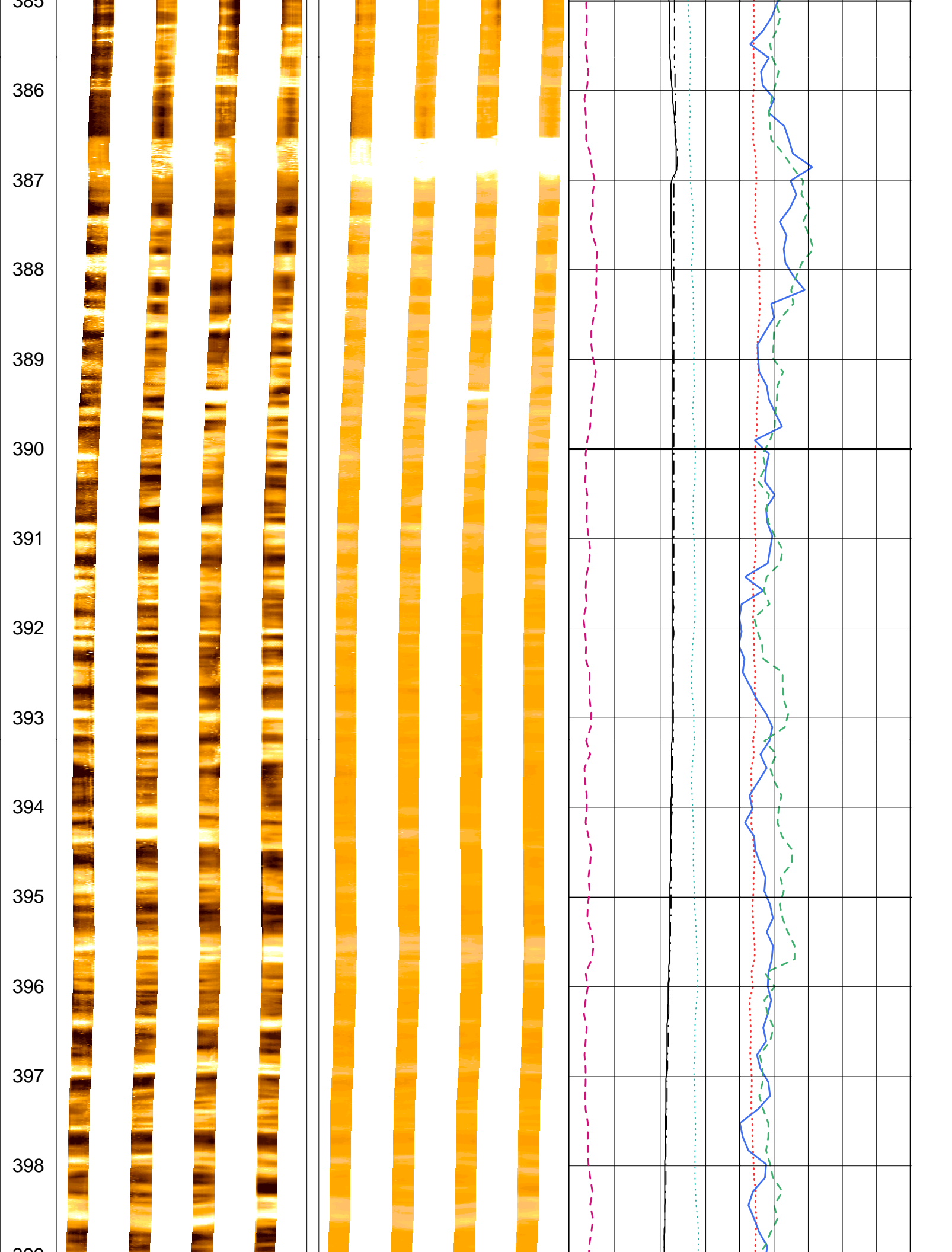

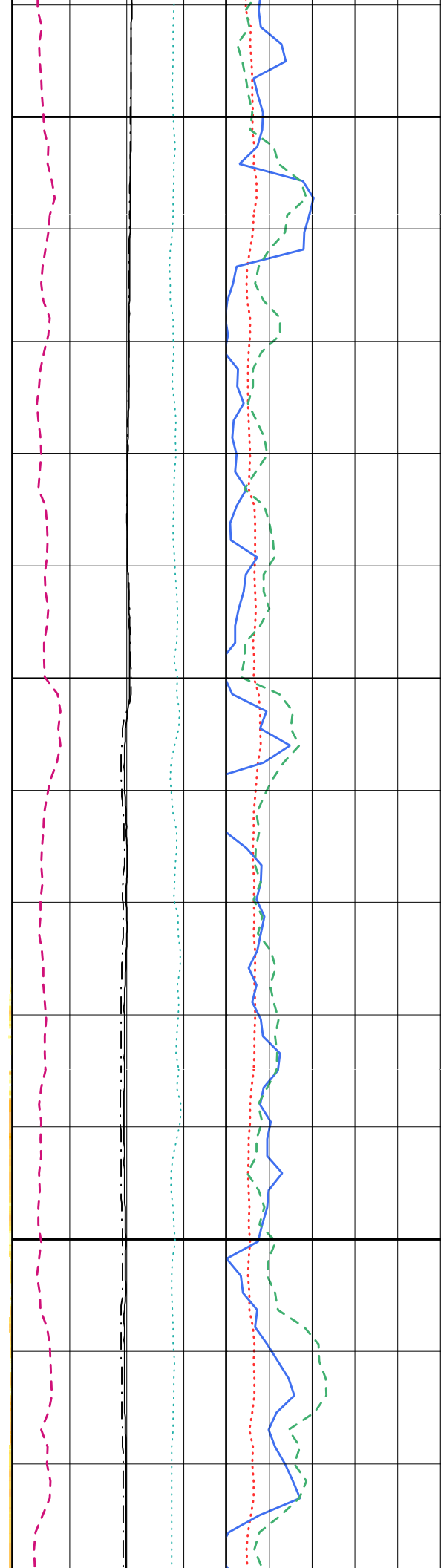
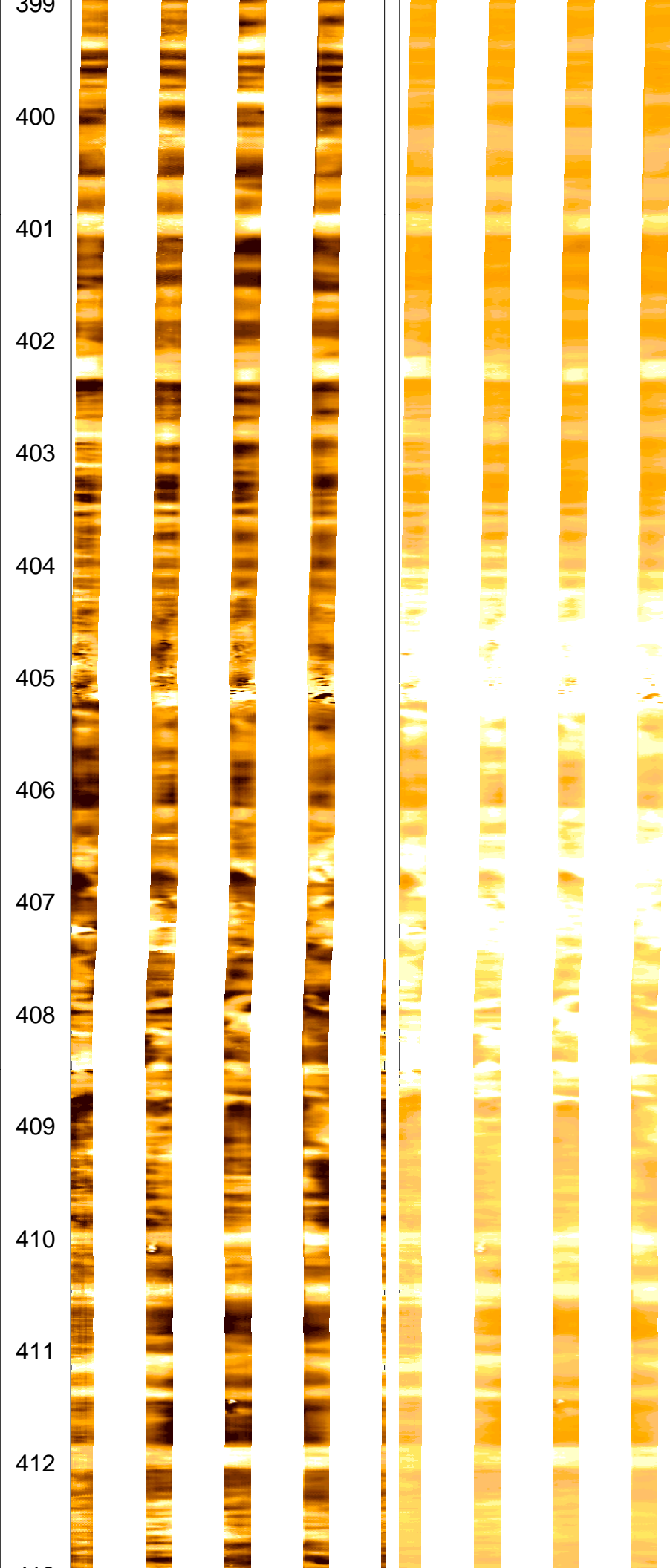

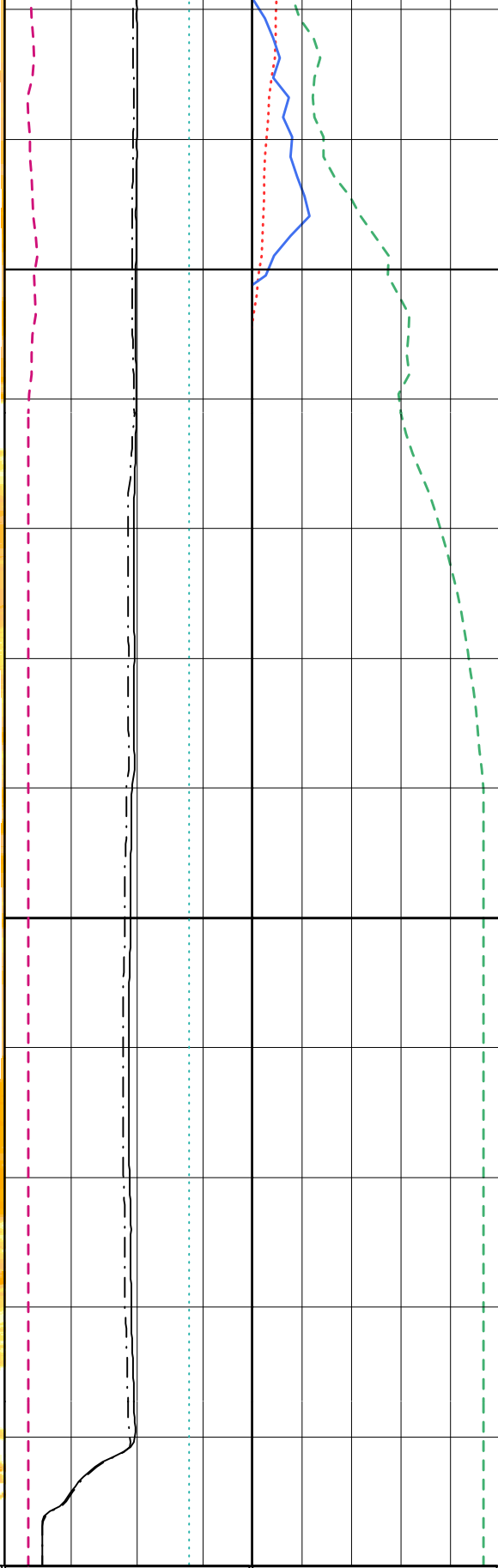
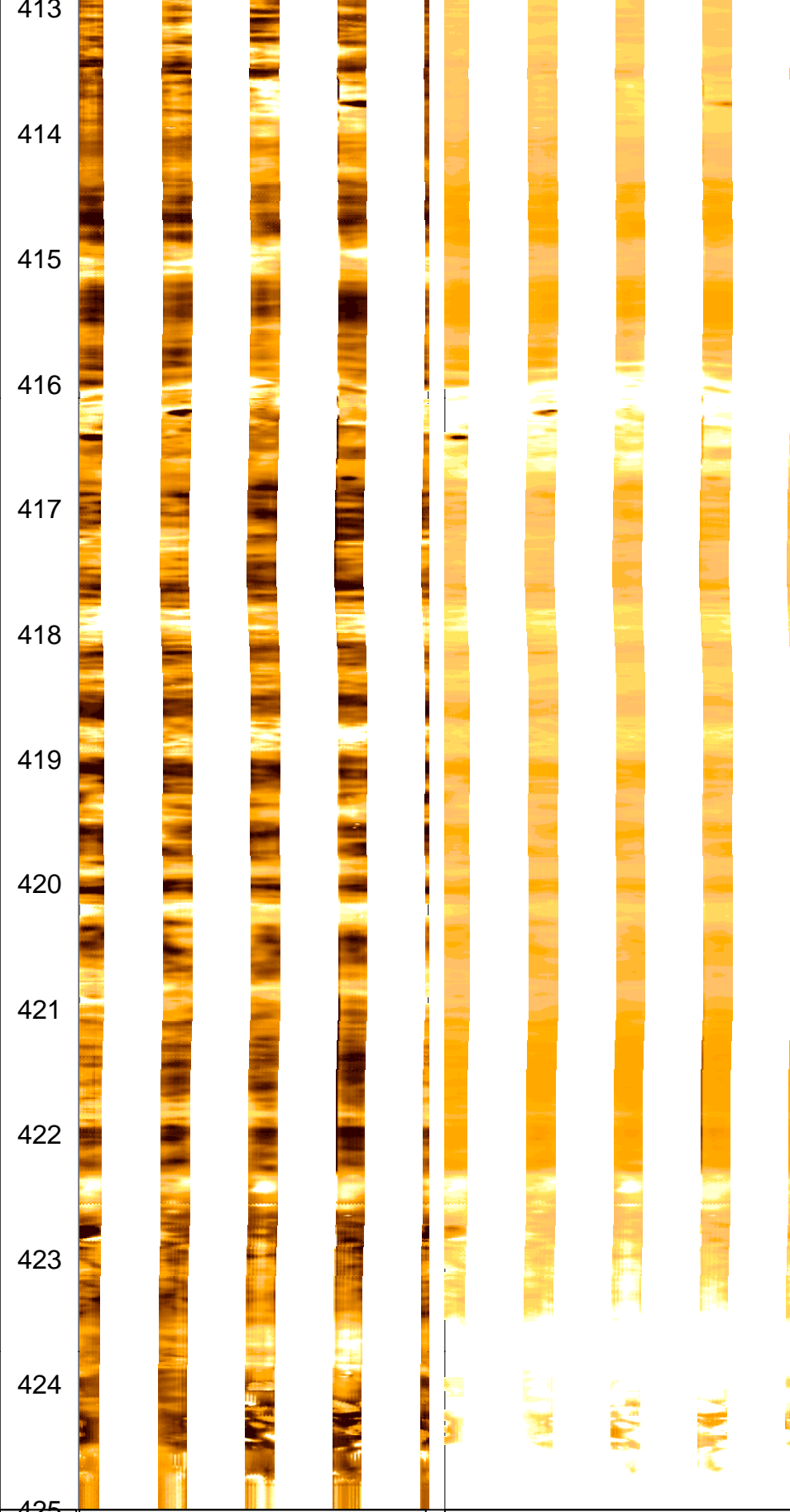

425 MD
1 : 50 m

MESTB .012 FMS4 .DYNA [C193181]
Horizontal Scale: 1 : 10.710
Orientation North

MESTB .012 FMS4 .STAT [C193239]
Horizontal Scale: 1 : 10.710
Orientation North

C2 .CRC [A1930]
0 (in) 20

THOR .WELLEDIT
0 (ppm) 5

SVEL .WELLEDIT
0 (m/s) 4000

POTA .WELLEDIT
0 (%) 1

SGR .CRC [A193]
0 (gAPI) 160

URAN .WELLEDIT
0 (ppm) 20

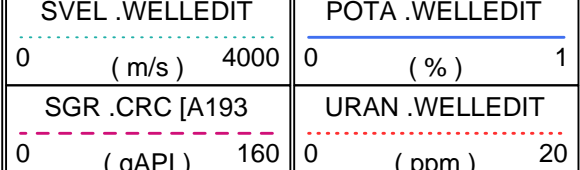
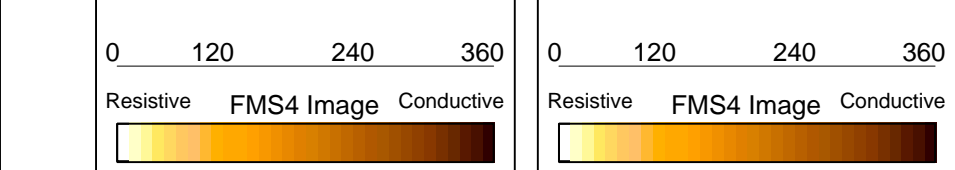

C1 .CRC [A1930

0 (in) 20

COMPANY: Lamont Doherty

BOTTOM LOG INTERVAL 810 m

WELL: ODP Leg 194, Site 1194B

SCHLUMBERGER DEPTH 811 m

FIELD: Marion Plateau

DEPTH DRILLER 812.17 m

Country: Australia

KELLY BUSHING 11.3 m

Ocean: Pacific Ocean

DRILL FLOOR 11 m

GROUND LEVEL -384.8 m

Schlumberger

Formation Micro-Scanner